Your Dreams Our Goal

POORNIMA UNIVERSITY

Member of Association of Indian Universities & Approved by UGC (Govt. of India) under 2(f) & 12(B)

Sustainable Development Goals

Annual Report 2023-24



Act Today for a Sustainable Tomorrow

TABLE OF CONTENTS



Introduction 1



GOAL 1: No Poverty 3



GOAL 2: Zero Hunger 58



GOAL 3: Good Health and Well-Being 122



GOAL 4: Quality Education 388



GOAL 5: Gender Equality 676



SDG 6: Clean Water and Sanitation 830



SDG 7: Affordable and Clean Energy 979

	SDG 8: Decent Work and Economic Growth	1098
	SDG 9: Industry, Innovation and Infrastructure	1325
	SDG 10: Reduced Inequalities	1590
	SDG 11: Sustainable Cities and Communities	1691
	SDG 12: Responsible Consumption and Production	1778
	SDG 13: Climate Action	1985
	SDG 14: Life Below Water	2084
	SDG 15: Life on Land	2146



SDG 16: Peace, Justice and Strong Institutions 2216



SDG 17: Partnerships for the Goals 2360



Introduction to Sustainable Development Goals

The Sustainable Development Goals (SDGs), also known as the Global Goals, were adopted by the United Nations in 2015 as a universal call to action to end poverty, protect the planet, and ensure that by 2030 all people enjoy peace and prosperity.

The 17 SDGs are integrated—they recognize that action in one area will affect outcomes in others, and that development must balance social, economic and environmental sustainability.

Countries have committed to prioritize progress for those who're furthest behind. The SDGs are designed to end poverty, hunger, AIDS, and discrimination against women and girls.

The creativity, knowhow, technology and financial resources from all of society is necessary to achieve the SDGs in every context.

What are the SDGs?

- **17 Integrated Goals:** A blueprint for a better future, tackling issues from poverty (Goal 1) and hunger (Goal 2) to climate action (Goal 13) and strong institutions (Goal 16).
- **Universal & Integrated:** Apply to all countries, recognizing that social, economic, and environmental aspects of development are interconnected.
- **2030 Agenda:** The SDGs are central to the UN's 2030 Agenda for Sustainable Development, adopted in 2015.

Key Principles of SDG Policies:

- **Universality:** All countries, developed and developing, must act.
- **Inclusivity:** Focus on marginalized groups and ensuring "no one is left behind".
- **Integration:** Actions in one area (e.g., health) must consider impacts on others (e.g., education, environment).
- **Partnership:** Requires global cooperation, involving governments, private sector, and civil society.


The Sustainable Development Goals
17 Integrated Goals
Universal Application
Interconnectedness
2030 Agenda
Prioritizing the Most Vulnerable
Global Collaboration



Sustainable Development Goal 1: No Poverty

Sustainable Development Goal 1 (SDG 1), titled "No Poverty," aims to end poverty in all its forms everywhere. Adopted as part of the United Nations 2030 Agenda for Sustainable Development in 2015, SDG 1 recognizes poverty as a multidimensional challenge that extends beyond income deprivation to include lack of access to basic services, education, healthcare, safe housing, clean water, sanitation, and economic opportunities. Eradicating poverty is fundamental to achieving sustainable development, social justice, and inclusive economic growth.

SDG 1 emphasizes the need for inclusive development strategies that ensure equitable access to resources and opportunities, particularly for vulnerable and marginalized populations. These include women, children, persons with disabilities, rural communities, and economically weaker sections of society. Addressing poverty requires coordinated actions across sectors such as education, health, employment, infrastructure, and environmental sustainability, as poverty is closely interconnected with social inequality and environmental degradation.

A core objective of SDG 1 is to strengthen social protection systems and improve access to basic services. This includes implementing social safety nets, income support programs, skill development initiatives, and employment generation schemes that enhance economic resilience and reduce vulnerability to shocks such as natural disasters, climate change, pandemics, and economic downturns. The goal also stresses the importance of empowering individuals through education, skill enhancement, and livelihood diversification to enable sustainable income generation.

Capacity building, community participation, and local-level interventions play a crucial role in achieving SDG 1. Educational institutions, research organizations, civil society groups, and government agencies contribute by designing evidence-based poverty alleviation strategies, promoting financial literacy, supporting entrepreneurship, and encouraging inclusive growth models. Research and innovation help identify poverty drivers, evaluate policy effectiveness, and develop context-specific solutions for sustainable poverty reduction.

The United Nations has identified key targets under SDG 1 to guide implementation, including:

1. Eradicating extreme poverty for all people everywhere.
2. Reducing by at least half the proportion of men, women, and children living in poverty.
3. Implementing nationally appropriate social protection systems and measures.
4. Ensuring equal rights to economic resources, basic services, and ownership of assets.
5. Building resilience of the poor to climate-related and economic shocks.
6. Mobilizing resources to implement poverty eradication programs effectively.
7. Creating pro-poor and gender-sensitive development policies at all levels.

SDG 1 is strongly interconnected with other Sustainable Development Goals, including quality education (SDG 4), decent work and economic growth (SDG 8), reduced inequalities (SDG 10), clean water and sanitation (SDG 6), and climate action (SDG 13). Progress in poverty reduction accelerates advancements across these sectors and strengthens social and economic resilience.

In alignment with the UN 2030 Agenda, SDG 1 provides a comprehensive framework for institutions to engage in poverty alleviation through education, skill development, community outreach, research-driven policy support, and sustainable livelihood initiatives. The following report highlights institutional efforts, community engagement activities, research contributions, and capacity-building programs undertaken to support the effective implementation of SDG 1 and contribute to inclusive and sustainable development.

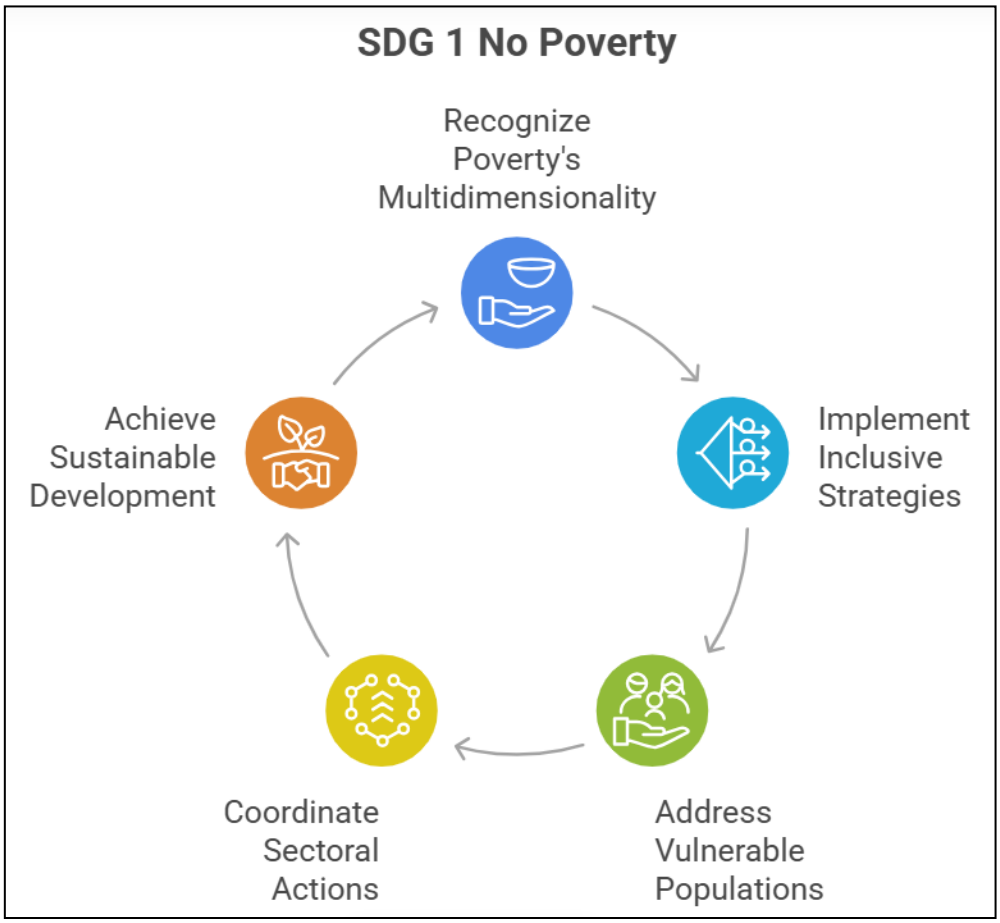

1.1 Research on Poverty

Poornima University actively advances research, innovation, and knowledge creation to address poverty and foster inclusive, sustainable economic growth, aligning with Sustainable Development Goal 1 (SDG 1 – No Poverty) of the United Nations 2030 Agenda. In the calendar year 2024, the University produced a total of 298 scholarly contributions, including 156 journal publications, 49 conference papers, 50 book chapters, 7 books, 36 patents. Notably, 14 of these publications were directly aligned with SDG 1, reflecting a sustained commitment to sustainability-driven research. The University has demonstrated strong academic engagement through 141 Scopus-indexed publications, with a focused research portfolio addressing poverty alleviation, livelihood enhancement, sustainable resource management, entrepreneurship development, and evidence-based policy interventions. This

body of work highlights Poornima University's interdisciplinary approach, integrating social, economic, environmental, and technological perspectives to support inclusive development.

Beyond research output, the University strengthens its impact through community outreach initiatives, skill development programs, and strategic industry collaborations. These efforts collectively contribute to reducing socio-economic inequalities and empowering marginalized communities, reinforcing Poornima University's commitment to advancing the broader objectives of SDG 1.

1.1.1 Papers Co-authored with Low or Lower-Middle Income Countries

Poornima University has actively collaborated on research publications with scholars from low- and middle-income countries, demonstrating a strong commitment to international cooperation and global knowledge exchange across diverse economic contexts. These collaborations enhance the relevance and applicability of the University's poverty-focused research by incorporating local insights, regional dynamics, and context-specific approaches into sustainable poverty alleviation strategies.

Through such inclusive and equitable research partnerships, Poornima University promotes meaningful cross-border academic engagement and contributes to globally informed solutions. These efforts align closely with Sustainable Development Goal 1 (SDG 1 – No Poverty) under the United Nations 2030 Agenda for Sustainable Development, reinforcing the University's role in advancing inclusive and impactful research worldwide.

1.1.2 No Poverty – FWCI

A Field-Weighted Citation Impact (FWCI) value < 1 indicates that Poornima University's research aligned with SDG 1 is currently cited at a level below the global average. This highlights the need to enhance research visibility, broaden dissemination channels, and strengthen collaborative networks to improve its global impact.

Nevertheless, the University continues to make significant contributions in areas such as poverty alleviation, social equity, and socio-economic resilience. These efforts reflect its

sustained commitment to advancing sustainable and inclusive development despite the current citation performance.

1.1.3 No Poverty – Publications

In the calendar year 2024, Poornima University contributed 68 scopus indexed journal publications out of 156 journal publications, 41 scopus indexed conference publications out of 49 conference publications, 32 scopus indexed book chapter publications out of 50 book chapters, 7 books, 36 patents, making a total of 298 publications, with a considerable share of 14 publications aligned to the United Nations Sustainable Development Goal 1 (SDG 1), underscoring its continued emphasis on sustainability-oriented research and innovation. Poornima University demonstrated notable research strength in 2024, with 141 of its 298 publications indexed in Scopus, reflecting continuous progress toward research excellence and global academic standards. Poornima University contributed 8 Scopus-Indexed Publications out of 14 publications aligned to the United Nations Sustainable Development Goal 1 (SDG 1).

These indicators underscore the expanding reach and scholarly influence of Poornima University's research in the areas of poverty alleviation and inclusive development. Through a continued focus on socially relevant, policy-oriented, and evidence-based research, the University reinforces its contribution toward achieving the objectives of Sustainable Development Goal 1 under the United Nations 2030 Agenda, supporting the global commitment to eradicate poverty in all its forms.

Publications:

S. No.	Title	Citations	DOI
Scopus-Indexed Publications			

1	A novel hybrid deep learning framework for enhanced segmentation of rice leaf diseases using attention-driven efficientent models.	-	https://learning-gate.com/index.php/2576-8484/article/view/2167
2	Dynamical study of tri-trophic hybrid food webs with spatial effect: a higher order analysis	1	https://online.watsci.org/abstract_pdf/2024v31/v31n6a-pdf/3.pdf
3	A Complex Dynamical Study of Spatiotemporal Plankton-Fish Interaction with Effects of Harvesting	3	https://link.springer.com/article/10.1007/s40995-023-01566-9
4	Geostatistical Kriging Interpolation for Spatial Enhancement of MODIS Land Surface Temperature Imagery	5	https://doi.org/10.1007/s12524-024-01959-2
5	Improving losses & accuracy through design of deep convolutional generative adversarial network (DCGAN) for plant disease detection tasks.	2	https://learning-gate.com/index.php/2576-8484/article/view/2372
6	Influence of nanoparticles on the spatiotemporal dynamics of phytoplankton–zooplankton interaction system	2	https://www.worldscientific.com/doi/10.1142/S1793524524501316

7	Spatiotemporal dynamics of toxin producing phytoplankton–zooplankton interactions with Holling Type II functional responses	9	https://www.sciencedirect.com/science/article/pii/S2666720724001085?via%3Dihub
8	Combining solar panels with plants for sustainable energy and food production: state of the art	4	https://ijape.iaescore.com/index.php/IJAPE/article/view/20866
S. No.	**Title**		**DOI/Web Link/Patent Number**
Journal Publications			
1	Addressing cybersecurity and privacy concerns in agricultural IoT systems and data-sharing practices for improved security.		https://afjbs.com/issue-content/addressing-cybersecurity-and-privacy-concerns-in-agricultural-iot-systems-and-data-sharing-practices-for-improved-security-999
2	Enhancement of Soil Fertility Using Natural Fiber-Based Engineering Composite Materials for Higher Crop Production: A Review Paper		https://journals.stmjournals.com/jopc/article=2024/view=182533/
Patents			
1	Garment pattern adaptation for the people with locomotor disability.		202411047468
2	Designing clothing for the people with locomotors disability.		202411047474
3	To design a garment which will help to person		202411047724

	who have problem to carry a pet in public place	
4	IOT based automatic wheel chair for elderly people	202411047729

1.2. Proportion of Students Receiving Financial Aid Due to Poverty

Poornima University upholds its commitment to equitable access to education through dedicated financial assistance and scholarship initiatives aimed at supporting students from economically disadvantaged backgrounds. By offering need-based aid, fee concessions, and inclusive academic policies, the University ensures that financial limitations do not hinder access to quality higher education, thereby fostering social equity and promoting inclusive development.

1.2.1 Low-Income Students Receiving Financial Aid Year:

In 2024, Poornima University had a total enrollment of 4,164 students. Out of these, a significant number from low-income backgrounds benefited from financial assistance through scholarships, tuition fee waivers, and need-based support programs.

To strengthen this commitment, the University has established a dedicated Policy for Economically Weaker Sections (EWS), aimed at reducing financial barriers and promoting inclusive access to higher education. This policy ensures that students from economically disadvantaged backgrounds can pursue quality education without financial constraints or disruption, thereby reinforcing the University's commitment to equity and equal learning opportunities for all.

LINK OF POLICY ECONOMICALLY WEAKER SECTION (EWS) POLICY

Poornima University has implemented an Inclusive Education and Financial Support Policy to promote equitable access to higher education and support students from diverse socio-economic backgrounds. The policy is designed to minimize financial constraints that may

prevent deserving students from enrolling in or completing their academic programmes. It establishes a structured and transparent framework for providing scholarships, freeships, and fee concessions based on merit, merit-cum-means criteria, sports achievements, and special categories such as wards of defence personnel and other eligible groups. In addition, the policy fosters diversity, social inclusion, academic excellence, and improved student retention, while ensuring transparency, accountability, and proper documentation in the disbursement of financial assistance.

Applicable across undergraduate, postgraduate, doctoral, and diploma programmes, the policy aligns with national education priorities, institutional quality benchmarks, and the University's broader vision of inclusive and sustainable education.

LINK OF INCLUSIVE EDUCATION AND FINANCIAL SUPPORT POLICY

Poornima University has instituted a Community Outreach and Livelihood Enhancement Policy to reinforce its commitment to inclusive growth, social responsibility, and sustainable community development. The policy provides a structured framework for building meaningful partnerships with local communities, with particular emphasis on economically weaker and marginalized sections.

Through initiatives such as skill development, entrepreneurship support, capacity building, digital and financial literacy, and community-oriented training programmes, the policy aims to improve employability and promote sustainable livelihoods. It also encourages active involvement of faculty, students, and institutional units in outreach activities that integrate teaching, research, and extension with real-world community needs.

Furthermore, the policy facilitates collaboration with government agencies, NGOs, industry partners, and community organizations to generate measurable socio-economic impact. By prioritizing inclusivity, sustainability, accountability, and ethical engagement, the University contributes to poverty reduction and long-term community empowerment.

LINK OF COMMUNITY OUTREACH AND LIVELIHOOD ENHANCEMENT POLICY

1.3 University Anti-Poverty Programmes

Poornima University reaffirms its commitment to equitable access to education through targeted financial assistance and scholarship initiatives designed for students from economically disadvantaged backgrounds. By providing need-based support, fee concessions, and inclusive academic policies, the University ensures that financial limitations do not hinder access to quality higher education, thereby advancing social equity and fostering inclusive development.

Poornima university organized several Anti-Poverty programmes as follows:

S.No	Title	Date	Organized By
1	Donation Drive Poornima Paathshala	2nd October, 2023	Office of Student Welfare, Poornima University, Jaipur
2	Food-Planet-Health Webinar	24th Feb, 2024	Office of Student Welfare, Poornima University, Jaipur
3	Global Volunteer Fair	20th March, 2024	Office of International Relations, Poornima University

Title: Donation Drive Poornima Paathshala

Date: 2nd October, 2023

Organized by: Office of Student Welfare, Poornima University, Jaipur

SDG Mapped:

- Sustainable Development Goal 1: No Poverty
- Sustainable Development Goal 2: Zero Hunger
- Sustainable Development Goal 4: Quality Education
- Sustainable Development Goal 10: Reduced Inequalities

• Sustainable Development Goal 12: Responsible Consumption and Production

Significance: Sustainable Development Goal 1: No Poverty – The Donation Drive provided essential school supplies and food to underprivileged children, directly alleviating the impact of poverty. By mobilizing student volunteers and community support, the initiative strengthened social responsibility and ensured equitable access to basic resources, fostering empowerment among disadvantaged groups.

Glimpses:





Summary: The Student Council of Poornima University, in collaboration with Poornima Paathshala, organized a Donation Drive on 2nd October 2023 to mark Gandhi Jayanti. The initiative aimed to support underprivileged children by providing essential school supplies and food.

With the support of the Seth Mohan Singh Daulatram Jain Tijaria Parmarthik Trust, packages of stationery and food were distributed to Paathshala students. The drive reinforced Poornima Paathshala's mission of promoting education and community development by creating a welcoming environment for disadvantaged children.

Past activities of Poornima Paathshala have included educational workshops, creative and recreational programs, and festival celebrations, all of which build a sense of community and purpose. This donation drive continued that tradition by inspiring students to contribute meaningfully to society and uphold the values of service and responsibility.

Keywords: Donation Drive, Poornima Paathshala, Gandhi Jayanti, Social Responsibility, Poverty Alleviation, Zero Hunger, Health, Gender Equality, Sanitation, Reduced Inequalities, Responsible Consumption.

Title: Food-Planet-Health Webinar

Date: 24 February, 2024

Organized by: Office of Student Welfare, Poornima University, Jaipur

SDG Mapped:

- Sustainable Development Goal 1: No Poverty
- Sustainable Development Goal 2: Zero Hunger
- Sustainable Development Goal 3: Good Health and Well-being
- Sustainable Development Goal 4: Quality Education
- Sustainable Development Goal 5: Gender Equality
- Sustainable Development Goal 6: Clean Water and Sanitation
- Sustainable Development Goal 7: Affordable and Clean Energy
- Sustainable Development Goal 10: Reduced Inequalities
- Sustainable Development Goal 11: Sustainable Cities and Communities
- Sustainable Development Goal 12: Responsible Consumption and Production
- Sustainable Development Goal 13: Climate Action
- Sustainable Development Goal 14: Life Below Water
- Sustainable Development Goal 15: Life on Land

Significance: Sustainable Development Goal 1: No Poverty: The webinar emphasized sustainable food systems that can reduce economic disparities by promoting affordable plant-

based diets. It highlighted how reduced dependence on resource-intensive food production can lower costs and improve access to nutritious food, thereby supporting economically weaker sections and contributing to poverty alleviation through sustainable practices.

Glimpses:





Summary: The "Food-Planet-Health Webinar," organized by the Office of Student Welfare, Poornima University on 24th February, 2024, was an insightful session aimed at creating awareness about the interconnectedness of food choices, environmental sustainability, and human health. Conducted via Zoom, the webinar featured an expert session by Ms. Nija, who elaborated on the importance of adopting a vegan lifestyle and its positive impact on the planet.

The session highlighted critical aspects such as sustainable food systems, reduction of environmental footprint, conservation of natural resources, and improvement of personal health through mindful dietary habits. Participants gained a deeper understanding of how food production affects climate change, biodiversity, and water usage. The interactive nature of the webinar allowed students to engage actively, ask questions, and explore practical ways to incorporate sustainable practices into their daily lives.

Overall, the webinar successfully motivated students to reflect on their consumption patterns and adopt responsible, health-conscious, and environmentally sustainable choices. It

reinforced the idea that individual actions collectively contribute to global sustainability and a healthier planet.

Keywords: Vegan Lifestyle, Sustainability, Food Systems, Climate Action, Healthy Living, Environmental Awareness, Responsible Consumption, Biodiversity.

Title: Global Volunteer Fair

Date: March 20, 2024

Organized by: Office of International Relations, Poornima University

SDG Mapped:

- Sustainable Development Goal 1: No Poverty
- Sustainable Development Goal 2: Zero Hunger
- Sustainable Development Goal 3: Good Health and Well-Being
- Sustainable Development Goal 5: Gender Equality
- Sustainable Development Goal 6: Clean Water and Sanitation
- Sustainable Development Goal 10: Reduced Inequalities
- Sustainable Development Goal 16: Peace, Justice and Strong Institutions
- Sustainable Development Goal 17: Partnerships for the Goals

Significance: Sustainable Development Goal 1: No Poverty The Global Volunteer Fair highlighted the role of volunteerism in addressing poverty by encouraging students to participate in initiatives that support underprivileged communities. It promoted awareness about social responsibility and empowered students to contribute toward economic upliftment and inclusive development through community engagement and service-oriented activities.

Glimpses:



Summary: The Office of International Relations, Poornima University, organized the "Global Volunteer Fair" on March 20, 2024, in collaboration with AIESEC. The event aimed to foster collaboration, promote volunteerism, and create awareness about global challenges. It provided a platform for students to explore diverse volunteering opportunities and understand the importance of community engagement in sustainable development.

The fair featured keynote sessions, interactive stalls, and networking opportunities, allowing participants to engage with experts and volunteers. Students gained insights into various social initiatives and were encouraged to actively contribute to community development. The

event successfully inspired participants to embrace volunteerism, enhanced their awareness of global issues, and promoted a spirit of collaboration and social responsibility.

Keywords: Volunteerism, Social Impact, Community Engagement, Global Collaboration, Sustainability, AIESEC.

1.3.1 Bottom financial quintile admission

Poornima University enrolled a total of 4,164 students from diverse socio-economic backgrounds, with a notable proportion belonging to the bottom financial quintile and identified as coming from low-income households. To promote equitable access and strengthen social inclusivity, the University has set a strategic goal of consistently admitting and supporting students from economically weaker sections each academic year. These students are provided with structured financial assistance through scholarships, tuition fee concessions, and need-based support programmes aimed at reducing financial burden and ensuring continuity in education.

To institutionalize this commitment, the University has established a dedicated policy framework for students from low-income groups. This framework focuses on minimizing financial barriers, promoting inclusive participation, and enabling uninterrupted academic progression through targeted financial aid mechanisms. Collectively, these efforts reflect Poornima University's sustained commitment to inclusive excellence and social equity, empowering students from financially disadvantaged backgrounds to access, persist, and succeed in quality higher education.

1.3.2 Bottom financial quintile student success

At Poornima University, continuous efforts since its inception have focused on supporting students from the bottom financial quintile, ensuring equitable access to higher education and fostering academic success. Eligible students are identified through verified income documentation and institutional screening processes, and are subsequently provided with

financial support in the form of scholarships, tuition fee concessions, and need-based assistance to alleviate economic barriers. To enhance academic outcomes, the University offers structured mentoring, remedial classes, and counseling support tailored for students from economically weaker backgrounds. These initiatives facilitate smoother academic adaptation, strengthen conceptual understanding, and improve overall learning performance. Additionally, the University emphasizes career readiness by providing skill development programmes, industry-oriented training, internship opportunities, and comprehensive placement preparation.

These integrated support systems have led to notable improvements in academic performance, student retention, and career progression among students from the bottom financial quintile. Through these sustained initiatives, Poornima University reinforces its commitment to inclusive growth, social equity, and equal opportunities, in alignment with the broader goals of sustainable and equitable education.

1.3.3 Low-income student support

At Poornima University, the institution is dedicated to ensuring that all students, regardless of their financial background, have equitable access to higher education and opportunities for academic success. Recognizing the challenges faced by students from economically weaker sections, the University has developed inclusive support mechanisms aimed at reducing financial barriers and enabling uninterrupted educational progress.

To support financially disadvantaged students, the University offers a range of institutional assistance initiatives, including:

- **Transportation Facilities:** Organized transport services to enhance accessibility and provide safe, reliable commuting between the campus and surrounding areas.
- **Legal Awareness and Support:** Implementation of legal awareness programmes and access to guidance through academic and outreach activities, enabling students to understand their rights and seek support in addressing financial or social challenges.

- **Affordable Hostel Accommodation**: Provision of reasonably priced on-campus hostel facilities, ensuring safe and comfortable living conditions, with priority given to students from low-income backgrounds.

Through these initiatives, Poornima University reinforces its commitment to inclusive education, student welfare, and equitable access to institutional resources, ensuring that financial constraints do not impede students from pursuing quality higher education.

1.3.4 Bottom financial quintile student support

In the academic year 2024, Poornima University provided comprehensive financial assistance to students from the bottom financial quintile, reaffirming its commitment to inclusive and equitable higher education. Out of the total enrolment some students were identified as belonging to economically weaker sections and benefited from various institutional support initiatives.

To ensure equal access and promote educational continuity for students from low-income families, the University has established a structured Financial Support Mechanism under its policy framework for the Low-Income Group Category. This framework is designed to reduce economic constraints and enable students from financially disadvantaged backgrounds to successfully pursue higher education.

Under this support framework, eligible students receive assistance through multiple channels, including:

- Tuition fee concessions and need-based financial assistance,
- Merit-cum-means scholarships for academically deserving students,
- Access to government and external funding schemes, and
- Institutional scholarships and endowment-based financial aid provided by the University.

Guided by the principle of inclusive excellence, Poornima University has implemented supportive policies that aim to minimize financial barriers, enhance student retention and academic performance, and promote social inclusivity within the campus. These initiatives ensure equitable access to educational opportunities and institutional resources. Through

these sustained efforts, the University continues to strengthen its commitment to social equity, inclusive education, and student empowerment, enabling learners from diverse socio-economic backgrounds to achieve academic success and long-term professional growth.

These policies are designed to:

- **Minimize financial barriers** for students belonging to low-income families by providing targeted financial assistance and scholarship opportunities.
- **Improve student retention and academic performance** through sustained academic and financial support mechanisms.
- **Promote social inclusivity and equity** within the campus community by ensuring equal access to institutional resources and educational opportunities.

Through these initiatives, Poornima University continues to strengthen its commitment to inclusive education, social responsibility, and equitable student development, enabling learners from diverse socio-economic backgrounds to achieve academic and professional success.

1.3.5 Low or lower-middle income countries student support

In the academic year 2024, Poornima University enrolled 40 international students from low- and lower-middle-income countries, including Nigeria, Sudan, Uganda, Tanzania, Zambia, Zimbabwe, Malawi, Liberia, Gambia, Lesotho, Mali, and Cote De'Ivore. This reflects the University's growing commitment to building a diverse and globally inclusive academic environment.

To promote international diversity and ensure equitable access to higher education, the University has introduced a dedicated International Student Support Scholarship Scheme. Through this initiative, financial assistance is extended to students from economically constrained regions, in alignment with global economic classifications. The scheme aims to reduce financial barriers and enable deserving international students to pursue quality higher education. This initiative demonstrates the University's focus on expanding access to education for students from disadvantaged countries, strengthening global academic

engagement through inclusive support mechanisms, and promoting equitable internationalization. By ensuring that financial limitations do not restrict access to educational opportunities, Poornima University continues to foster a globally diverse learning ecosystem and encourage meaningful cross-cultural academic exchange.

1.4 Community Anti-Poverty Programmes

1.4.1 Local Start-Up Assistance

Poornima University plays an active role in community development by fostering entrepreneurship, skill development, and capacity-building initiatives. Through a range of outreach programmes, training workshops, and collaborative engagements, the University promotes innovation, supports livelihood opportunities, and enhances the socio-economic resilience of local communities. These efforts are focused on equipping individuals with practical skills, nurturing entrepreneurial mindsets, and advancing sustainable development at the grassroots level.

Title: Workshop on Hand Embroidery in Adopted Village, Vimalpura.
Date: June 3–8, 2024
Organized by: Faculty of Design & Arts, Poornima University
SDG Mapped:

- Sustainable Development Goal 1: No Poverty
- Sustainable Development Goal 2: Zero Hunger
- Sustainable Development Goal 3: Good Health and Well-being
- Sustainable Development Goal 5: Gender Equality
- Sustainable Development Goal 6: Clean Water and Sanitation
- Sustainable Development Goal 10: Reduced Inequalities
- Sustainable Development Goal 12: Responsible Consumption and Production

Significance: Sustainable Development Goal 1: No Poverty The workshop contributed to poverty reduction by equipping rural women with practical embroidery skills that can be

transformed into income-generating opportunities. By fostering self-employment and enhancing livelihood potential, the initiative enabled participants to improve their economic conditions and move towards financial independence and stability.

Glimpses:







Summary: The Faculty of Design & Arts at Poornima University organized a week-long workshop on hand embroidery in the adopted village Vimalpura to empower rural women through skill development. The workshop aimed to provide hands-on training in basic

embroidery techniques and create awareness about the potential of these skills for self-employment. Conducted by skilled trainers, the initiative focused on bridging the gap between academic resources and community development.

During the workshop, participants learned various hand embroidery stitches such as running stitch, chain stitch, and decorative motifs. They were guided through practical sessions, design creation, and application of embroidery on different products. Discussions were also held on sourcing materials, pricing, and market opportunities. An interactive environment encouraged participants to share ideas and explore entrepreneurial possibilities. The workshop resulted in improved confidence, skill acquisition, and awareness of income-generating opportunities. Overall, the initiative strengthened community engagement, promoted sustainable livelihoods, and contributed to the social and economic upliftment of women in Vimalpura.

Keywords: Hand Embroidery, Skill Development, Women Empowerment, Rural Development, Livelihood, Sustainable Practices, Community Engagement, Textile Design.

The initiatives undertaken by Poornima University have significantly empowered participants by promoting self-reliance, confidence, and livelihood-oriented skills, thereby contributing to sustainable community development. These activities encouraged the development of practical competencies, entrepreneurial thinking, and social awareness, supporting long-term socio-economic advancement.

The programmes were designed around four key focus areas:

- Entrepreneurship and Start-up Development, aimed at fostering innovation and encouraging small business ventures.
- Skill Development and Handicraft Training, focused on enhancing employability and income-generating capabilities.
- Community Health and Well-being, emphasizing awareness, hygiene, and healthy lifestyle practices.
- Team Building and Social Empowerment, promoting leadership, collaboration, and active community participation.

These initiatives reflect Poornima University's strong commitment to community engagement, inclusive growth, and capacity building, effectively linking academic outreach with the broader objectives of sustainable social development.

1.4.2 Local Start-Up Financial Assistance

Poornima University is deeply committed to fostering a vibrant entrepreneurial ecosystem that empowers students, innovators, and young entrepreneurs to translate innovative ideas into impactful ventures. Through its Innovation and Incubation initiatives, the University offers mentorship, technical support, networking opportunities, and essential infrastructure to facilitate the growth of start-ups and community-oriented enterprises.

In 2024, the University extended incubation and mentorship support to several emerging start-ups led by students, faculty members, and young entrepreneurs from nearby regions. These ventures span diverse domains such as agri-technology, healthcare solutions, renewable energy, digital education, and sustainable technologies, highlighting the University's focus on innovation-driven and socially relevant development.

To further cultivate creativity and entrepreneurial thinking, Poornima University regularly organizes innovation and start-up promotion programmes. These platforms encourage students to ideate, develop, and present start-up concepts, transforming innovative solutions into viable business models. They also provide valuable exposure to industry experts, mentors, investors, and innovation networks, enabling young innovators to refine their ideas and contribute meaningfully to economic and societal progress.

The University sustains entrepreneurial growth through a structured Innovation and Entrepreneurship framework that promotes start-up development, innovation, and industry collaboration. Supported by well-defined policies and institutional mechanisms, this framework enables students, faculty, and community innovators to convert creative ideas into successful and sustainable ventures, reinforcing Poornima University's commitment to innovation, entrepreneurship, and real-world impact.

The institutional initiative aims to:

- Encourage student-led and community-based start-ups, promoting innovation-driven entrepreneurship.
- Support prototype development, incubation, and early-stage innovation activities through institutional mentoring and technical guidance.
- Facilitate industry interaction, investor connect, and capacity-building programs that help aspiring entrepreneurs strengthen their business ideas and market readiness.

Under this ecosystem, the University provides:

- Seed funding and innovation support for promising start-up ideas,
- Access to incubation facilities, co-working spaces, laboratories, and research infrastructure, and
- Continuous mentorship from faculty members, industry experts, and innovation leaders.

Students are provided with practical exposure to entrepreneurship through innovation workshops, start-up pitch sessions, seminars, hackathons, and structured mentoring programmes. These activities strengthen problem-solving abilities, creativity, leadership skills, and independent thinking, enabling students to develop innovative solutions to real-world challenges.

In line with its vision of nurturing future innovators and entrepreneurs, Poornima University cultivates a collaborative ecosystem that brings together academia, industry, and investors. This integrated approach supports young innovators in transforming their ideas into sustainable enterprises and meaningful societal contributions.

1.4.3 Programmes for Access to Services

Poornima University actively implements a wide range of initiatives and outreach programmes aimed at ensuring equitable access to essential services for students, staff, and surrounding communities. These efforts are designed to promote social inclusion, community

engagement, and sustainable development, reflecting the University's commitment to holistic education and societal well-being.

During the academic year 2025, the University conducted several structured programmes to enhance access to key services such as healthcare, education, legal awareness, digital literacy, financial inclusion, and social welfare. Health and wellness camps were regularly organized in nearby communities, offering basic medical check-ups, preventive care awareness, and guidance on hygiene in collaboration with healthcare professionals and local organizations. Legal awareness initiatives were also conducted to educate individuals on their rights, social justice, and access to legal support systems.

In addition, digital literacy and financial awareness programmes were implemented to equip youth, women, and aspiring entrepreneurs with knowledge of digital tools, online services, digital banking, and e-governance platforms, thereby strengthening financial inclusion and digital participation. Through the "Education for All" initiative, faculty and students engaged in volunteer teaching, mentoring, and academic support for school children from economically weaker backgrounds, enhancing learning outcomes and providing career guidance.

The University further promotes social and economic inclusion through cultural engagement, skill development, and entrepreneurship support initiatives. Platforms are provided for local artisans and community artists to showcase traditional crafts, connect with broader markets, and enhance their livelihood opportunities. Workshops, training sessions, and mentorship programmes are also organized to build entrepreneurial skills within the community.

Moreover, Poornima University supports the preservation and documentation of traditional knowledge and cultural practices through digital initiatives that highlight local heritage, artistic expressions, and community narratives. Collectively, these efforts reinforce the University's role as a socially responsible institution, advancing inclusive development, community empowerment, and sustainable societal progress.

1.4.4 Policy Addressing Poverty

Poornima University has established institutional policies and ethical frameworks to address key issues related to poverty alleviation, fair employment, and social equity within its academic and administrative environment. These frameworks reflect the University's commitment to responsible governance and inclusive development.

The policy framework emphasizes the University's commitment to:

- Promoting inclusive and equitable education for students belonging to economically weaker sections by providing financial assistance, scholarships, and supportive learning opportunities.
- Ensuring fair employment practices and decnt working conditions for faculty, staff, and contractual workers within the University environment.
- Encouraging ethical practices in recruitment, partnerships, and institutional operations, while promoting transparency and accountability in all professional engagements.

Together, these policies form the foundation of Poornima University's long-term commitment to social responsibility, equity, and sustainable development, supporting initiatives that contribute to poverty reduction and inclusive growth in the wider community.

LINK OF POLICY ON ADDRESSING POVERTY AND UNEMPLOYMENT.

Events/Activities

S.No	Title	Date	Organized By
1	Cancer Screening Camp	24 July, 2023	Office of Student Welfare, Poornima University, Jaipur
2	Blood Donation Camp	29 September, 2023	Office of Student Welfare, Poornima University, Jaipur
3	Blood Donation Camp	30 September, 2023	Office of Student Welfare, Poornima University, Jaipur
4	Swachhata Pakhwada Campaign	2 October, 2023	Office of Student Welfare, Poornima University, Jaipur
5	Orientation of Poornima Paathshala	2 October, 2023	Office of Student Welfare, Poornima University, Jaipur
6	YI Yuva Club Road Safety Initiative – First Aid Awareness Drive	13 October, 2023	Office of Student Welfare, Poornima University, Jaipur
7	Twinkling Stars 2.0, Poornima Paathshala	8 November, 2023	Office of Student Welfare, Poornima University, Jaipur

8	Cleanliness Drive	26 January, 2024	Office of Student Welfare, Poornima University, Jaipur
9	Kamla Devi Seva Social Activity Visit	18 March, 2024	Bachelor of Business Administration, Poornima University, Jaipur
10	Road Safety Program	6 February, 2024	Office of Student Welfare, Poornima University, Jaipur
11	IR My Family Doctor – Treatment Beyond Imagination	6 May, 2024	Office of Student Welfare, Poornima University, Jaipur

Title: Cancer Screening Camp

Date: 24 July, 2023

Organized by: Office of Student Welfare, Poornima University, Jaipur

SDG Mapped:

- Sustainable Development Goal 1: No Poverty
- Sustainable Development Goal 3: Good Health and Well-being
- Sustainable Development Goal 5: Gender Equality
- Sustainable Development Goal 6: Clean Water and Sanitation
- Sustainable Development Goal 10: Reduced Inequalities

Significance:

The Cancer Screening Camp organized at Poornima University contributes to addressing economic challenges associated with healthcare access, thereby supporting SDG 1: No Poverty. By offering free cancer screening and diagnostic services, the initiative reduces the financial burden on individuals, especially those from economically weaker sections. Early detection helps prevent high treatment costs at advanced stages of disease, which can otherwise push families into financial distress. The camp ensures that even underprivileged participants receive essential medical attention without cost barriers. It promotes equitable

access to healthcare services, which is crucial for poverty reduction. Additionally, awareness sessions empower individuals with knowledge to take preventive measures, minimizing long-term healthcare expenses. The initiative also highlights the role of institutions in supporting community welfare. By bridging the gap between healthcare services and affordability, it contributes to improving the economic resilience of individuals. Overall, it reflects a strong commitment to inclusive and accessible healthcare for all sections of society.

Glimpses:



Summary: The Office of Student Welfare, Poornima University organized a Cancer Screening Camp on 24th July 2023 for faculty members, staff, students, and the surrounding community. The event aimed to raise awareness about cancer, promote early detection, and provide free screening services to a large number of participants.

The camp witnessed participation from more than 200 individuals and began with a systematic registration process where participants provided their basic details, medical history, and consent for screening.

A key component of the programme was the awareness sessions conducted by medical professionals, who educated participants about different types of cancer, their symptoms, risk factors, and the importance of regular health check-ups. These sessions emphasized preventive healthcare and the role of early diagnosis in improving treatment outcomes. The screening camp included various diagnostic tests such as Serum PSA, CA-125, Mammography, PAP smear, and X-Ray, conducted by qualified medical teams. These tests enabled early identification of potential health concerns and provided participants with valuable medical insights.The event successfully achieved its objectives by combining awareness, education, and healthcare services. It not only enhanced health consciousness among participants but also encouraged proactive health management. The camp concluded successfully with appreciation extended to healthcare professionals, volunteers, and participants for their valuable contributions. The initiative reinforced the university's commitment to public health and well-being, with plans to organize similar programmes in the future.

Keywords: Cancer Awareness, Health Screening, Early Detection, Preventive Healthcare, Public Health, Community Outreach.

Title: Blood Donation Camp

Date: 29 September, 2023

Organized by: Office of Student Welfare, Poornima University, Jaipur

SDG Mapped:

- Sustainable Development Goal 1: No Poverty
- Sustainable Development Goal 3: Good Health and Well-Being
- Sustainable Development Goal 5: Gender Equality

Significance: Sustainable Development Goal 1: No Poverty – The camp supported hospitals and communities by ensuring access to blood for patients in need, reducing the financial and social burden on vulnerable families who often struggle to arrange blood during emergencies.

Glimpses:



Summary: The Office of Student Welfare at Poornima University organized a **Blood Donation Camp** on 29th September 2023 in collaboration with Medipulse, Monilek, SMS, and S.K. Soni Hospitals. Coordinated by Dr. Rakesh Gupta along with student leaders Avval Yadav, Shourya Mehra, and Pranav Lata, the camp aimed to promote humanitarian values and social responsibility among the university community.

Students registered through QR codes, completed hospital forms, and were provided refreshments before donation. More than 500 students participated, each donating one unit of blood (approximately 500 ml). Certificates and appreciation goodies were distributed to acknowledge their contribution. The event created a strong impact by combining health awareness with active student involvement, fostering a culture of service, inclusivity, and support for vulnerable communities.

Keywords: Blood Donation, Health Awareness, Student Welfare, Humanity, Social Responsibility, Gender Equality, Poverty Alleviation.

Title: Blood Donation Camp

Date: 30 September, 2023

Organized by: Office of Student Welfare, Poornima University, Jaipur

SDG Mapped:

- Sustainable Development Goal 1: No Poverty
- Sustainable Development Goal 3: Good Health and Well-Being
- Sustainable Development Goal 5: Gender Equality

Significance: Sustainable Development Goal 1: No Poverty – The camp supported hospitals and communities by ensuring access to blood for patients in need, reducing the financial and social burden on vulnerable families. By providing timely medical support, it alleviated poverty-related challenges and strengthened community resilience during emergencies.

Glimpses:

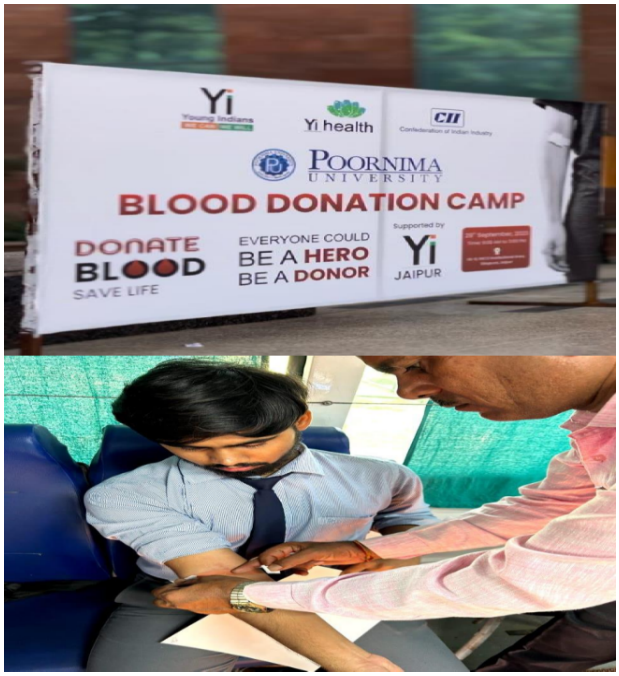





Summary: The Office of Student Welfare at Poornima University organized a **Blood Donation Camp** on 30th September 2023, coordinated by Dr. Rakesh Gupta along with student leaders Pranav Lata and Shourya Mehra. The camp was designed to promote humanitarian values, community service, and social responsibility through voluntary blood donation.

Students, faculty members, and staff were warmly invited to participate. Before donation, qualified doctors conducted thorough health checkups to ensure donor fitness and safety. After donating blood, participants were provided with refreshments and small tokens of appreciation. The medical team also educated students about the importance of blood donation, explaining its life-saving impact and even the health benefits for donors themselves.

The event created a strong impact by combining health awareness with active student involvement, fostering a culture of service, inclusivity, and support for vulnerable communities.

Keywords: Blood Donation, Health Awareness, Student Welfare, Humanity, Social Responsibility, Gender Equality, Poverty Alleviatio

Title: Swachhata Pakhwada Campaign

Date: 2nd October, 2023

Organized by: Office of Student Welfare, Poornima University, Jaipur

SDG Mapped:

- Sustainable Development Goal 1: No Poverty
- Sustainable Development Goal 3: Good Health and Well-Being
- Sustainable Development Goal 4: Quality Education
- Sustainable Development Goal 6: Clean Water and Sanitation
- Sustainable Development Goal 11: Sustainable Cities and Communities
- Sustainable Development Goal 12: Responsible Consumption and Production

Significance: Sustainable Development Goal 1: No Poverty – The campaign encouraged civic responsibility and community service by involving students in a cleanliness drive. It reduced the burden of unhygienic surroundings on vulnerable groups, promoted equitable access to healthier environments, and empowered communities to overcome poverty-related challenges through collective participation and awareness.

Glimpses:


Your Dreams Our Goal
POORNIMA UNIVERSITY
Member of Association of Indian Universities & Approved by UGC (Govt. of India) under 2(f) & 12(B)
©Mapsofindia
Swachhata Pakhwada Campaign
Date of Event: 2nd October 2023
Time: 9:00 AM onwards
Venue: Poornima University Campus
Organised by:
Students' Council in collaboration with the NSS Unit of Poornima University

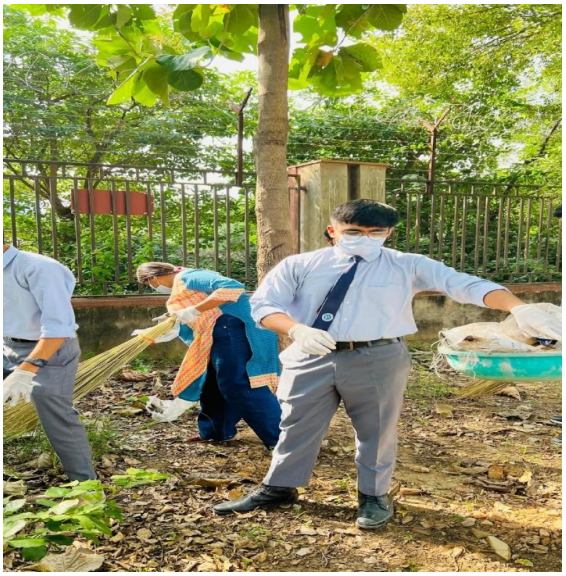


POORNIMA UNIVERSITY
स्वच्छता ही सेवा

Summary: The Office of Student Welfare at Poornima University, in collaboration with the NSS Unit, organized the Swachhata Pakhwada Campaign on 2nd October 2023 to mark the birth anniversary of Mahatma Gandhi. The campaign aimed to spread awareness about cleanliness and sanitation among students and the community.

Students were divided into three teams, each assigned a specific area of the campus to clean. The activity was interactive and educational, as participants were sensitized to the importance of hygiene and sanitation. Their efforts were appreciated, reinforcing the values of responsibility and service.

The campaign successfully aligned with the university's mission of holistic development by instilling civic responsibility and environmental awareness. It created a cleaner campus environment while inspiring students to adopt sustainable practices in their daily lives.

Keywords

Swachhata Pakhwada, Cleanliness, Sanitation, NSS, Gandhi Jayanti, Sustainable Communities, Responsible Consumption, Student Welfare.

Title: Orientation of Poornima Paathshala

Date: 2nd October, 2023

Organized by: Office of Student Welfare, Poornima University, Jaipur

SDG Mapped:

- Sustainable Development Goal 1: No Poverty
- Sustainable Development Goal 3: Good Health and Well-Being
- Sustainable Development Goal 5: Gender Equality
- Sustainable Development Goal 10: Reduced Inequalities

Significance: Sustainable Development Goal 1: No Poverty – The orientation prepared student volunteers to support underprivileged children by providing educational assistance and community engagement. It reduced barriers to learning, empowered disadvantaged

groups, and fostered social responsibility among students, thereby contributing to poverty alleviation through active participation and equitable access to opportunities.

Glimpses:





Summary: Poornima Paathshala is a social responsibility initiative of Poornima University that provides educational support and a safe learning environment for underprivileged children. The orientation program prepared student volunteers to understand their roles and responsibilities in this initiative.

Objectives included encouraging volunteering, raising awareness of social issues such as child rights, preparing students for practical engagement, and inspiring them to make a positive difference in society. Key activities during the orientation involved interactive sessions, guest lectures, NGO visits, and developing teaching skills with faculty guidance.

Past activities have demonstrated success through educational workshops, creative and recreational programs, and community-building efforts such as festival celebrations. The orientation reinforced the university's mission of social responsibility and holistic development, inspiring students to contribute meaningfully to society.

Keywords: Poornima Paathshala, Orientation, Social Responsibility, Volunteering, Child Rights, Education, Gender Equality, Reduced Inequalities.

Title: YI Yuva Club Road Safety Initiative – First Aid Awareness Drive

Date: 17 October, 2023

Organized by: Office of Student Welfare, Poornima University.

SDG Mapped:

- Sustainable Development Goal 1: No Poverty
- Sustainable Development Goal 3: Good Health and Well-being
- Sustainable Development Goal 10: Reduced Inequalities
- Sustainable Development Goal 11: Sustainable Cities and Communities
- Sustainable Development Goal 12: Responsible Consumption and Production
- Sustainable Development Goal 17: Partnerships for the Goals

Significance: Sustainable Development Goal 1: No Poverty highlights the importance of reducing vulnerability among economically weaker sections. The road safety initiative empowered transport drivers and support staff with first aid knowledge, helping them respond to emergencies effectively, reducing financial and health burdens caused by accidents, and contributing toward resilience and protection for vulnerable communities.

Glimpses:





Summary: The YI Yuva Club Road Safety Initiative, organized on 17th October 2023 by the Office of Student Welfare at Poornima University, focused on raising awareness about first

aid in road accidents and enhancing emergency preparedness. The session was conducted in the Seminar Hall and involved students, faculty members, transport drivers, and support staff. Participants were educated on essential first aid practices and introduced to a digital platform designed to store critical information that could be accessed during emergencies, improving response efficiency.

The initiative emphasized inclusivity by engaging diverse groups within the university community and promoting equal access to life-saving knowledge. The interactive session encouraged active participation and highlighted the importance of timely intervention in accident scenarios. By aligning with SDGs 1, 3, 10, 11, 12, and 17, the event contributed to community resilience, improved health outcomes, reduced inequalities, and strengthened collaborative efforts toward building safer and more sustainable environments.

Keywords: Road Safety, First Aid Awareness, Community Engagement, Inclusive Training, Sustainable Development, Emergency Preparedness.

Title: Twinkling Stars 2.0, Poornima Paathshala

Date: 8 November 2023

Organized by: Office of Student Welfare, Poornima University.

SDG Mapped:

• Sustainable Development Goal 1: No Poverty

• Sustainable Development Goal 2: Zero Hunger

• Sustainable Development Goal 3: Good Health and Well-being

• Sustainable Development Goal 5: Gender Equality

• Sustainable Development Goal 10: Reduced Inequalities

• Sustainable Development Goal 12: Responsible Consumption and Production

Significance: Sustainable Development Goal 1: No Poverty focuses on social support and inclusive development. The event provided resources, engagement, and learning opportunities for children from diverse backgrounds, promoting community support, skill

development, and social inclusion, thereby contributing to efforts aimed at reducing poverty through education and empowerment initiatives.

Glimpses:



Summary: The "Twinkling Stars 2.0" event, organized on 8th November 2023 by Poornima Paathshala under the Office of Student Welfare at Poornima University, was a vibrant initiative aimed at fostering cultural awareness, creativity, and social engagement among children. The event featured a variety of activities, including dance, drama, and Rangoli-making, allowing children to showcase their talents and learn new skills in an interactive environment. Volunteers and faculty members actively participated, encouraging and motivating the children throughout the program.

The event also focused on social responsibility by promoting environmental awareness and providing food and care to the participants. It created a joyful atmosphere that strengthened the bond between children, volunteers, and mentors while encouraging teamwork and inclusivity. The initiative successfully contributed to holistic development by integrating learning, creativity, and social values. Aligning with multiple SDGs, the event promoted well-being, equality, sustainability, and community support, leaving a positive and lasting impact on all participants.

Keywords: Social Responsibility, Cultural Learning, Inclusivity, Child Development, Sustainability, Community Engagement.

Title: Cleanliness Drive

Date: 26 January, 2024

Organized by: Office of Student Welfare, Poornima University, Jaipur

SDG Mapped:

- Sustainable Development Goal 1: No Poverty
- Sustainable Development Goal 2: Zero Hunger
- Sustainable Development Goal 3: Good Health and Well-being
- Sustainable Development Goal 5: Gender Equality
- Sustainable Development Goal 6: Clean Water and Sanitation
- Sustainable Development Goal 7: Affordable and Clean Energy
- Sustainable Development Goal 11: Sustainable Cities and Communities
- Sustainable Development Goal 12: Responsible Consumption and Production
- Sustainable Development Goal 13: Climate Action
- Sustainable Development Goal 15: Life on Land

Significance: Sustainable Development Goal 1: No Poverty: The cleanliness drive contributed to improving living conditions and reducing environmental hazards that disproportionately affect economically weaker sections. By promoting hygiene and sanitation practices, it supported healthier communities, thereby indirectly addressing poverty-related challenges and enhancing overall quality of life for individuals through collective responsibility and awareness initiatives.

Glimpses:

Your Dreams Our Goal
POORNIMA UNIVERSITY
Member of Association of Indian Universities & Approved by UGC (Govt. of India) under 2(f) & 12(B)

Cleanliness Drive on the Occasion of Republic Day



Date of Event: 26th January 2024
Time: 11:00 AM to 1:00 PM
Venue: Poornima University Campus Premises

Organised by:
NSS Unit and Students' Council of Poornima University



Summary: The Cleanliness Drive organized on January 26, 2024, by the Office of Student Welfare, Poornima University, marked the celebration of Republic Day with a sense of civic responsibility and environmental awareness. Conducted within the university campus, the initiative witnessed active participation from NSS members and the Students' Council, who collectively worked towards making the surroundings clean, hygienic, and plastic-free.

The drive focused on instilling discipline, teamwork, and a strong sense of environmental consciousness among students. Participants enthusiastically engaged in cleaning activities, collecting and properly disposing of waste, thereby contributing to a healthier campus environment. The initiative not only improved physical surroundings but also reinforced the importance of cleanliness as a daily habit. Aligning with national missions like Swachh Bharat Abhiyan, the event inspired students to adopt sustainable practices and take responsibility for maintaining cleanliness in their communities. Overall, the drive was impactful in promoting awareness, encouraging proactive behavior, and nurturing a culture of cleanliness and sustainability among the university community.

Keywords: Cleanliness Drive, Swachh Bharat, Hygiene, Sustainability, Civic Responsibility, Waste Management, Environmental Awareness.

Title: Kamla Devi Seva Social Activity Visit

Date: 18 March, 2024

Organized by: Bachelor of Business Administration, Poornima University, Jaipur

SDG Mapped:

- Sustainable Development Goal 1: No Poverty
- Sustainable Development Goal 2: Zero Hunger
- Sustainable Development Goal 3: Good Health and Well-being
- Sustainable Development Goal 5: Gender Equality
- Sustainable Development Goal 6: Clean Water and Sanitation
- Sustainable Development Goal 10: Reduced Inequalities

Significance: Sustainable Development Goal 1: No Poverty: The social activity visit created awareness among students about the economic hardships faced by rural communities. Through direct interaction with underprivileged students, participants understood the importance of education in breaking poverty cycles and were motivated to contribute toward community upliftment through knowledge sharing, support initiatives, and inclusive development practices.

Glimpses:


GPS Map Camera
Jaipur, Rajasthan, India
QR83+J72, Shikarpura Marg, JDA Colony, Shikarpura, Jaipur, Rajasthan 302029, India
Lat 26.766054°
Long 75.803169°
06/02/24 10:40 AM GMT +05:30
Google


GPS Map Camera
Jaipur, Rajasthan, India
QR83+J72, Shikarpura Marg, JDA Colony, Shikarpura, Jaipur, Rajasthan 302029, India
Lat 26.766111°
Long 75.803142°
06/02/24 11:14 AM GMT +05:30
Google

Summary: The Kamla Devi Seva Social Activity Visit organized by the Bachelor of Business Administration at Poornima University was conducted at Kamla Devi Seva Bharti School, Bakshawala, with the objective of providing students practical exposure to rural education and community engagement. The visit offered participants an opportunity to understand the functioning of a rural school and the challenges associated with limited infrastructure, resources, and access to modern teaching methodologies.

Students actively interacted with school children and teachers, gaining valuable insights into their learning experiences and socio-economic conditions. Observations of classroom teaching, school facilities, and student participation helped participants critically analyse the strengths and limitations of the rural education system. The dedication of teachers and enthusiasm of students stood out as positive aspects despite existing constraints.

The activity also included discussions and reflection sessions, enabling students to propose ideas for collaboration and community support. Overall, the visit enhanced students' awareness of social responsibility, inclusivity, and sustainable development. It motivated them to apply academic knowledge in real-life contexts and contribute meaningfully toward addressing societal challenges.

Keywords: Social Activity Visit, Rural Education, Community Engagement, Inclusive Development, SDGs, Social Responsibility, Student Engagement.

Title: Road Safety Program

Date: 6 February, 2024

Organized by: Office of Student Welfare, Poornima University, Jaipur

SDG Mapped:

- Sustainable Development Goal 1: No Poverty
- Sustainable Development Goal 3: Good Health and Well-being
- Sustainable Development Goal 5: Gender Equality

- Sustainable Development Goal 10: Reduced Inequalities
- Sustainable Development Goal 11: Sustainable Cities and Communities
- Sustainable Development Goal 16: Peace, Justice and Strong Institutions

Significance: Sustainable Development Goal 1: No Poverty: The road safety program highlighted how accidents can lead to financial instability and deepen poverty due to medical expenses and loss of livelihood. By promoting preventive measures and awareness, the activity contributed to reducing such risks and encouraged responsible behavior to safeguard economic well-being among individuals and communities.

Glimpses:



Summary: The Road Safety Program organized by the Office of Student Welfare at Poornima University on 6 February, 2024 aimed to create awareness about safe driving practices and responsible road behavior among students, faculty, and staff. The event focused on educating participants about the causes of road accidents, including over speeding,

distracted driving, and non-compliance with traffic rules, while emphasizing the importance of preventive measures such as wearing helmets and seat belts.

The program featured expert sessions by distinguished guests, including Mrs. Nidhi Singh, Joint Transport Commissioner, and Mr. Rajkumar Rajpal, Chief Nursing Officer, SMS Hospital, who shared valuable insights through presentations and real-life examples. Interactive activities, videos, and demonstrations helped participants understand the consequences of unsafe driving and the importance of immediate response in emergency situations.

The event successfully enhanced awareness and encouraged responsible attitudes toward road safety. Participants gained practical knowledge and developed a sense of accountability as road users. Overall, the program contributed to fostering a safety-conscious culture within the university, inspiring students to adopt safe practices and promote awareness within their communities.

Keywords: Road Safety, Awareness Program, Traffic Rules, Public Safety, Student Engagement, SDGs, Responsible Citizenship.

Title: IR My Family Doctor – Treatment Beyond Imagination

Date: May 6, 2024

Organized by: Office of Student Welfare, Poornima University

SDG Mapped:

- Sustainable Development Goal 1: No Poverty
- Sustainable Development Goal 3: Good Health and Well-being
- Sustainable Development Goal 5: Gender Equality
- Sustainable Development Goal 6: Clean Water and Sanitation
- Sustainable Development Goal 10: Reduced Inequalities

Significance: Sustainable Development Goal 1: No Poverty – The session highlighted cost-effective and minimally invasive treatment options through Interventional Radiology, which can reduce hospitalization costs and financial burden on patients. By promoting affordable healthcare solutions, it contributes to reducing economic strain on individuals and families, supporting efforts toward poverty alleviation.

Glimpses:





Summary: Poornima University organized a health awareness session titled "IR My Family Doctor – Treatment Beyond Imagination" on May 6, 2024, under the Office of Student Welfare. The session, delivered by Dr. Manish Rajput, provided an in-depth understanding of Interventional Radiology and its role in modern healthcare. It highlighted minimally invasive procedures, advanced imaging technologies, and real-life case studies to demonstrate the effectiveness and safety of IR techniques.

The session also included an interactive segment where participants actively engaged with the speaker, discussing treatment options, risks, and practical applications. It helped address common misconceptions and increased awareness about innovative healthcare solutions. Overall, the event successfully enhanced understanding, encouraged informed decision-making, and promoted the adoption of advanced, patient-friendly medical practices, aligning with the university's commitment to health awareness and community well-being.

Keywords: Interventional Radiology, Healthcare Awareness, Minimally Invasive Treatment, Medical Innovation, Patient Care, Community Health.

Sustainable Development Goal 2: Zero Hunger

Sustainable Development Goal 2 (SDG 2), titled "Zero Hunger," focuses on ending hunger, achieving food security, improving nutrition, and promoting sustainable agriculture. Adopted as part of the United Nations 2030 Agenda for Sustainable Development in 2015, SDG 2 recognizes that access to sufficient, safe, and nutritious food is a fundamental human right and a cornerstone of sustainable development. It emphasizes that eliminating hunger is not only a humanitarian priority but also a critical requirement for economic stability, social equity, and environmental sustainability.

Food security exists when all people, at all times, have physical, social, and economic access to adequate food that meets their dietary needs for an active and healthy life. SDG 2 aims to address the root causes of hunger, including poverty, inequality, climate change, conflict, and unsustainable agricultural practices. The goal highlights the importance of building resilient agricultural systems that increase productivity while conserving natural resources and protecting ecosystems.

A central pillar of SDG 2 is improving nutrition, particularly for vulnerable populations such as children, pregnant women, and the elderly. Malnutrition in all its forms—undernourishment, micronutrient deficiencies, and obesity—poses significant health risks and limits human potential. Ensuring balanced diets, promoting awareness of nutritional standards, and strengthening food distribution systems are essential steps toward achieving this objective.

Sustainable agriculture is another key focus of SDG 2. The goal promotes agricultural practices that enhance productivity and incomes of small-scale farmers while ensuring environmental sustainability. This includes adopting climate-resilient farming methods, improving soil health, conserving water resources, supporting biodiversity, and reducing food loss and waste across the supply chain. Empowering smallholder farmers—especially women and marginalized communities—through access to land, financial services, markets, and technology is vital for inclusive agricultural growth.

Innovation and research also play a significant role in achieving SDG 2. Advancements in agricultural science, biotechnology, irrigation systems, crop diversification, and digital farming technologies contribute to increased efficiency and food security. Strengthening rural infrastructure, agricultural extension services, and institutional capacity further supports long-term resilience in food systems.

Key UN Targets under SDG 2

The United Nations has outlined specific targets to guide global implementation of SDG 2, including:

• Ending hunger and ensuring access to safe, nutritious, and sufficient food for all people throughout the year.

• Ending all forms of malnutrition, including achieving internationally agreed targets on stunting and wasting in children.

• Doubling the agricultural productivity and incomes of small-scale food producers.

• Ensuring sustainable food production systems and implementing resilient agricultural practices.

• Maintaining the genetic diversity of seeds, cultivated plants, and farmed and domesticated animals.

• Increasing investment in rural infrastructure, agricultural research, technology development, and gene banks.

• Correcting and preventing trade restrictions and distortions in world agricultural market.

SDG 2 is closely interconnected with several other Sustainable Development Goals, including poverty reduction (SDG 1), good health and well-being (SDG 3), quality education (SDG 4), climate action (SDG 13), and life on land (SDG 15). Progress toward Zero Hunger strengthens human capital, enhances economic productivity, and contributes to social stability and environmental resilience.

In alignment with the United Nations 2030 Agenda, SDG 2 provides a strategic framework for institutions and organizations to promote food security, sustainable agriculture, and improved

nutrition. The following report outlines the initiatives, research contributions, outreach activities, and institutional efforts undertaken in support of SDG 2.

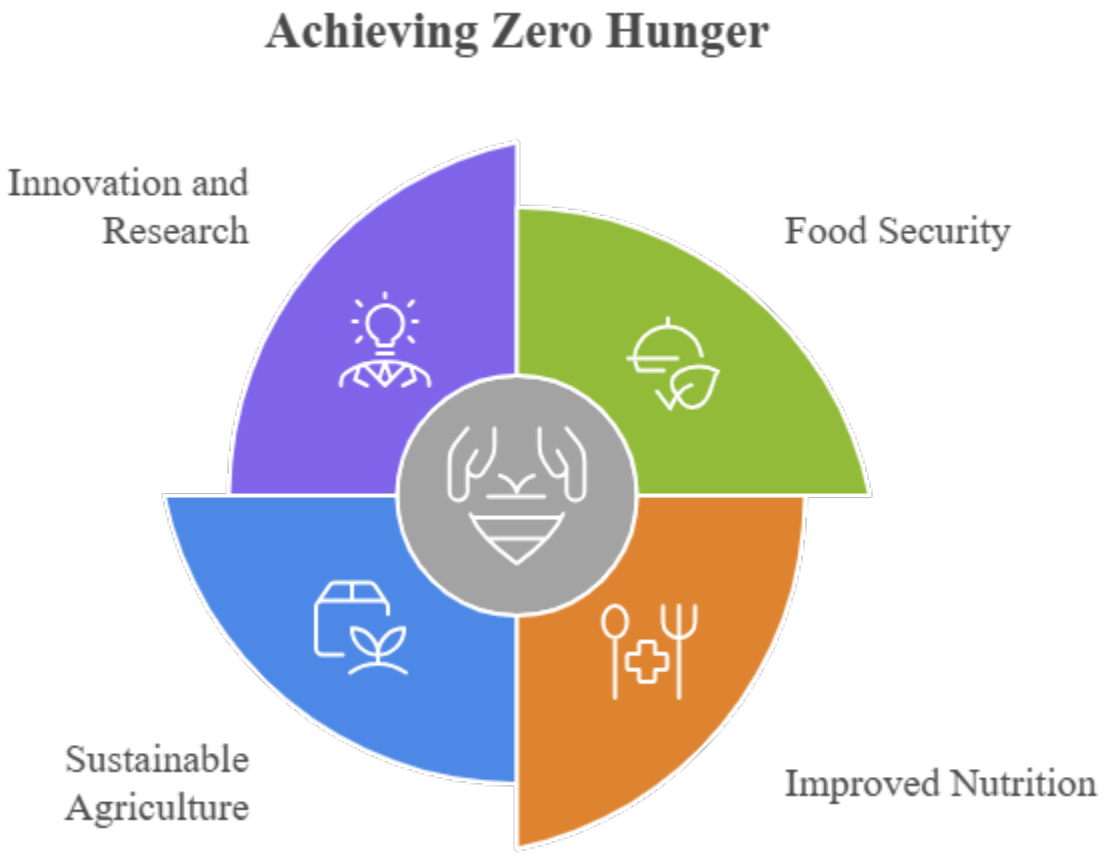

2.1 Research on hunger

2.1.1 Zero Hunger: Cite Score

In 2024, a cumulative Cite Score of 26 reflects the growing quality, impact, and visibility of the university's research in areas related to food security, sustainable agriculture, and nutrition. The university's scholarly contributions address critical themes such as sustainable farming practices, agricultural innovation, food supply chain resilience, and strategies to improve nutritional outcomes for vulnerable populations. These research efforts emphasize the development of evidence-based solutions that enhance agricultural productivity while promoting environmental sustainability and equitable access to nutritious food. The Cite Score highlights the increasing recognition of the university's research within academic and policy-oriented platforms, demonstrating its contribution to advancing knowledge that supports global efforts to eliminate hunger and improve nutrition in alignment with SDG 2: Zero Hunger.

2.1.2 Zero hunger: FWCI

The average Field-Weighted Citation Impact (FWCI) > 1, signifies that these publications are cited above the global average, reflecting their strong academic relevance and impact. This indicates the university's growing international visibility and meaningful contribution to research in the domains of food systems, agricultural sustainability, and nutritional security. The scholarly work addresses critical challenges such as enhancing agricultural productivity, strengthening food distribution mechanisms, reducing post-harvest losses, and promoting sustainable practices to ensure long-term food availability. Collectively, these contributions demonstrate a commitment to evidence-based research that supports resilient food systems, improved nutrition, and sustainable agricultural development, thereby reinforcing the university's role in advancing knowledge aligned with SDG 2 (Zero Hunger).

2.1.3 Zero hunger: publications

Poornima University exhibits a strong dedication to research in the area of Zero Hunger, making meaningful contributions toward the development of sustainable growth. In the calendar year 2024, Poornima University contributed **68 Scopus indexed journal publications out of 156 journal publications, 41 Scopus indexed conference publications out of 49 conference publications, 32 Scopus indexed book chapter publications out of 50 book chapters, 7 books, 36 patents, making a total of 298 publications, with a considerable share of 17 publications aligned to the United Nations Sustainable Development Goal 2 (SDG 2 Zero Hunger),** underscoring its continued emphasis on sustainability-oriented research and innovation. Poornima University demonstrated notable research strength in 2024, with **141 of its 298 publications indexed in Scopus**, reflecting continuous progress toward research excellence and global academic standards. Poornima University contributed **11 Scopus-Indexed Publications** out of **17 publications** aligned to the United Nations Sustainable Development Goal 2 (SDG 2): Zero Hunger**.** Overall, the publications achieved a **Field Citation Average of 1.07**, highlighting the significance, scholarly strength, and impact of the university's research efforts in supporting sustainable development initiatives. These research efforts have received substantial scholarly attention, as evidenced by paper views, citation metrics, and field-weighted citation impact, reflecting the quality, relevance, and academic influence of Poornima University's contributions to Sustainable Development Goal 2 (SDG 2): Zero Hunger.

S. No.	Title	Citation	DOI / ISBN / Patent Number

Scopus Publications			
1	A novel hybrid deep learning framework for enhanced segmentation of rice leaf diseases using attention-driven efficientnet models	-	https://doi.org/10.55214/25768484.v8i6.2167
2	DYNAMICAL STUDY OF TRI-TROPHIC HYBRID FOOD WEBS WITH SPATIAL EFFECT: A HIGHER ORDER ANALYSIS	1	https://online.watsci.org/abstract_pdf/2024v31/v31n6a-pdf/3.pdf
3	A Complex Dynamical Study of Spatiotemporal Plankton-Fish Interaction with Effects of Harvesting	3	https://doi.org/10.1007/s40995-023-01566-9
4	Geostatistical Kriging Interpolation for Spatial Enhancement of MODIS Land Surface Temperature Imagery	5	https://doi.org/10.1007/s12524-024-01959-2
5	Improving losses & accuracy through design of deep convolutional generative adversarial network (DCGAN) for plant disease detection tasks	2	https://doi.org/10.55214/25768484.v8i6.2372
6	Influence of nanoparticles on the spatiotemporal dynamics of phytoplankton–zooplankton interaction system	2	https://www.worldscientific.com/doi/10.1142/S1793524524501316

7	Spatiotemporal dynamics of toxin producing phytoplankton–zooplankton interactions with Holling Type II functional responses	9	https://doi.org/10.1016/j.rico.2024.100478
8	Combining solar panels with plants for sustainable energy and food production: state of the art	4	http://doi.org/10.11591/ijape.v13.i2.pp434-441
9	An Intelligent Farming Revolution System based on IoT, AI & Augmented Reality Drone Technology	-	https://doi.org/10.1145/3647444.3652449
10	Optimized Hydroponic System for Predicting Abnormal Lettuce Leaf using AI Techniques	-	https://doi.org/10.1109/ICACRS62842.2024.10841511
11	Real Time Crop Harvest Time Prediction Model Using Raspberry Pi and Image Processing	1	https://doi.org/10.1109/ICONAT61936.2024.10774708
S. No.	**Title**	**Citation**	**DOI / ISBN / Patent Number**
Journal			
1	Addressing cyber security and privacy concerns in agricultural IoT systems and data-sharing practices for improved security		https://afjbs.com/issue-content/addressing-cybersecurity-and-privacy-concerns-in-agricultural-iot-systems-and-data-

		sharing-practices-for-improved-security-999
2	Enhancement of Soil Fertility Using Natural Fiber-Based Engineering Composite Materials for Higher Crop Production: A Review Paper	https://journals.stmjournals.com/jopc/article=2024/view=182533/

S. No.	Title	DOI / ISBN / Patent Number
Patent		
1	A dynamic analysis of plankton -fish interactions and harvesting effects	202411047470
2	Bifurcation and spatial pattern formation in a phytoplankton dynamics: Disease spreading with incubation period	202411047471
3	Design and development of a dual- axis solar tracking system with strength analysis for optimizing solar panel performance	202411047723
4	System and Model for Design of Improved Maximum Power Point Tracker for Renewable Energy Applications	202411047825

2.2 Campus Food Waste

2.2.1 Campus Food Waste Tracking

By addressing the issue of food waste on campus, Poornima University (2023–2024) demonstrated its commitment to achieving SDG 2: Zero Hunger. The university implemented a systematic mechanism to monitor and quantify food waste generated in dining facilities. During

this academic year, the campus recorded an average food waste generation of approximately 4,800 kg per month, which corresponds to nearly 20 grams per person per day. This data served as a baseline for analyzing consumption patterns and identifying gaps in food utilization. Based on these insights, the university introduced awareness campaigns, improved portion control practices, and strengthened kitchen management systems. These initiatives encouraged responsible consumption behavior and laid a strong foundation for reducing food wastage through structured and data-driven interventions.

Organic waste was directed toward composting and sustainable disposal practices wherever feasible. Additionally, the kitchens of the Poornima Institute of Hotel Management followed standard food production practices, introducing students to the importance of waste reduction as part of their practical training. This foundational system contributed to improving operational efficiency, encouraging responsible consumption habits, and laying the groundwork for more structured and integrated campus food waste management practices in subsequent years.

SUSTAINABLE CAMPUS FOOD SYSTEMS AND ZERO FOOD WASTE POLICY

SUSTAINABLE CAMPUS FOOD SYSTEMS AND ZERO FOOD WASTE POLICY (REVISED)

Hunger by fostering a sustainable, equitable, and responsible campus food ecosystem. Recognizing the important role of higher education institutions in addressing food security concerns, the University initiated efforts to reduce food wastage, improve food utilization practices, and enhance access to safe and nutritious food during the academic session 2023–24. This approach reflected the University's early commitment to developing sustainable campus food systems through responsible consumption practices, preliminary surplus food redistribution efforts, and basic environmentally conscious waste management practices. By incorporating sustainability principles into food procurement, dining services, and campus activities, the University began promoting awareness, accountability, and social responsibility among stakeholders. Aligned with broader sustainability goals and institutional values, these initial

measures contributed to addressing food waste concerns, supporting food security, and encouraging environmentally responsible practices within the campus community.

Centralized Kitchen (Bulk Preparation Area)

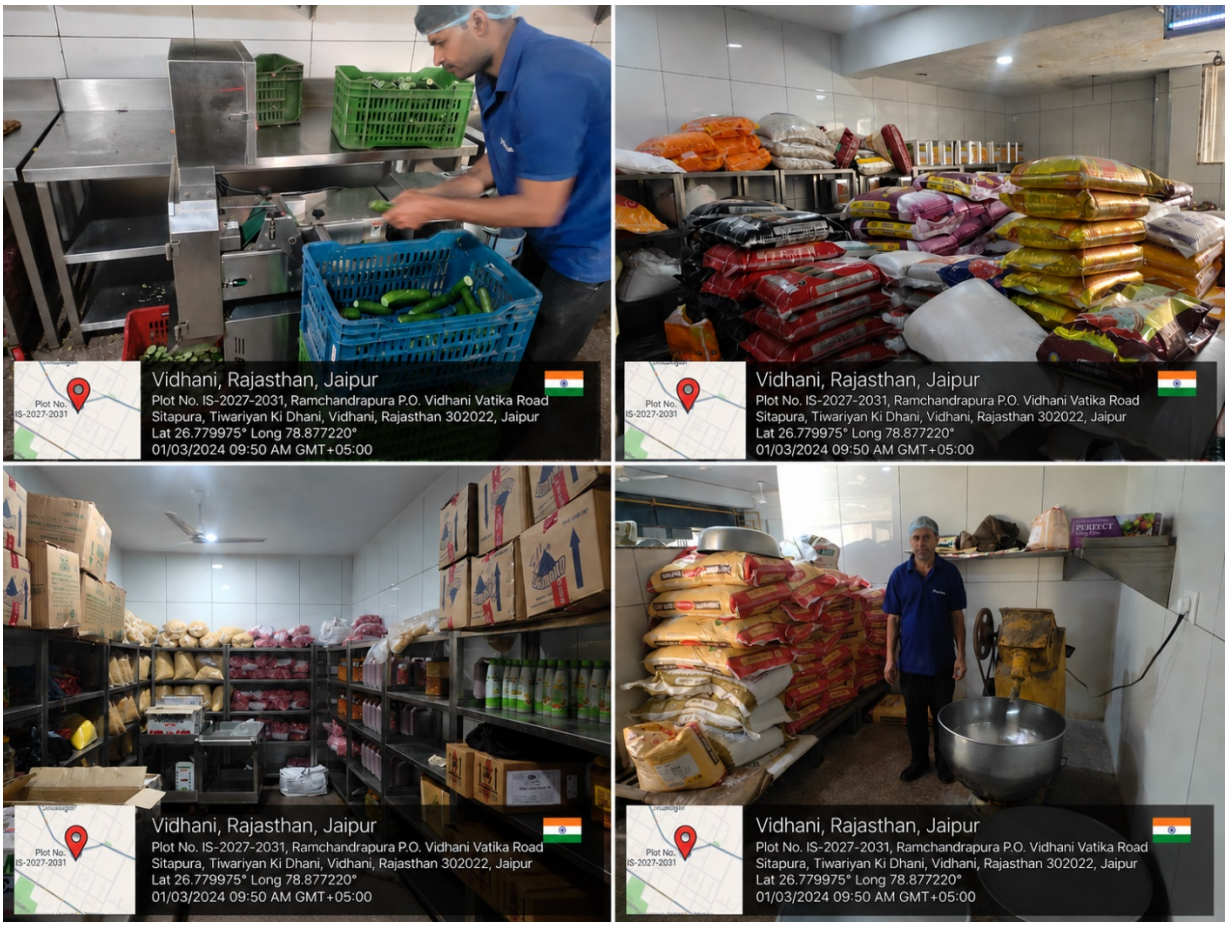

Smaller Mess Kitchens







All Cafeterias

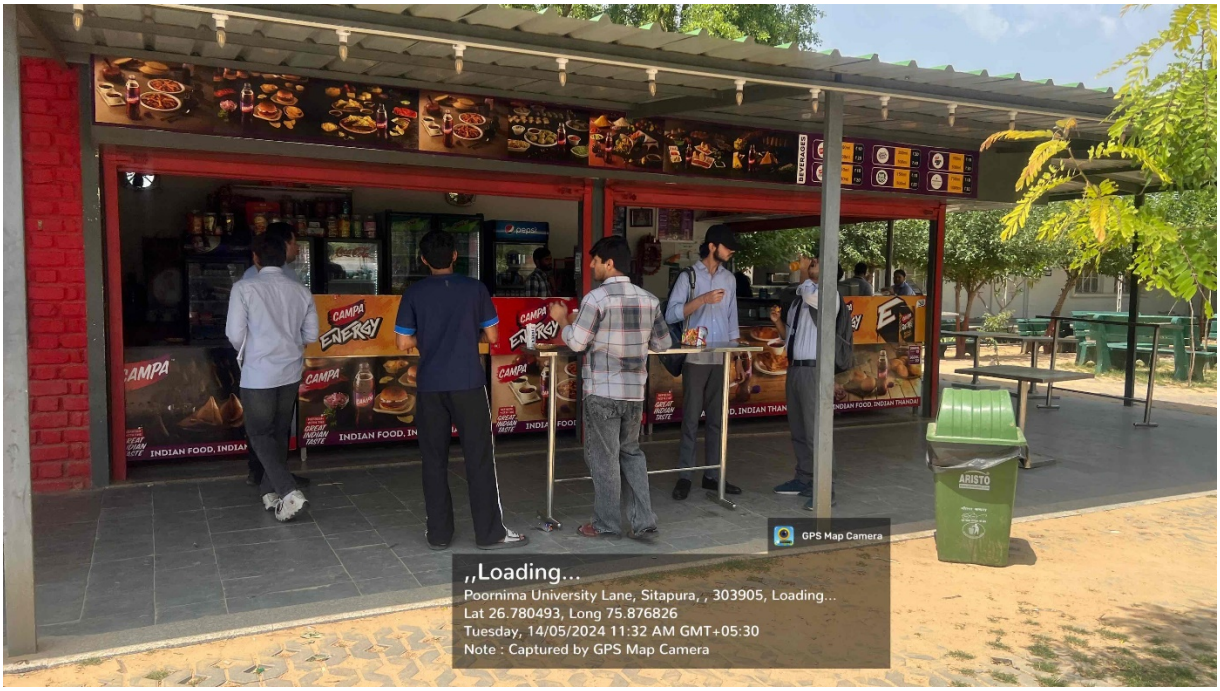

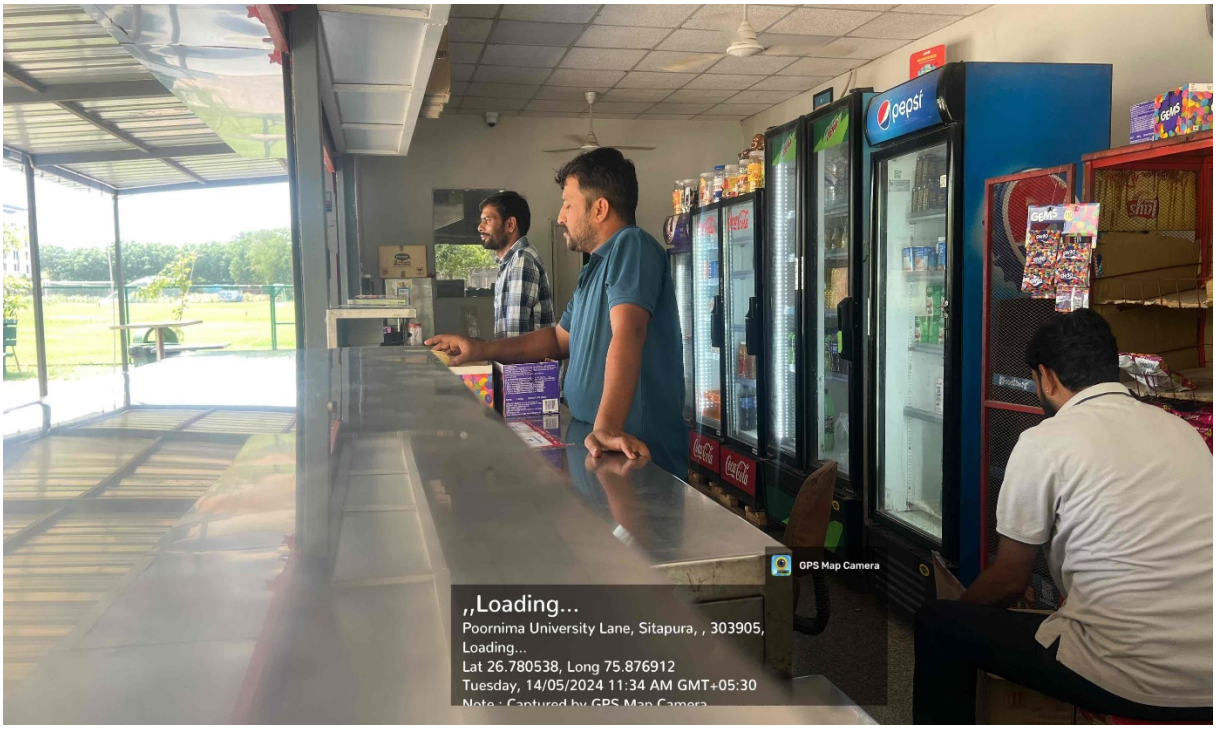
pepsi
GPS Map Camera
,,Loading...
Poornima University Lane, Sitapura, , 303905,
Loading...
Lat 26.780538, Long 75.876912
Tuesday, 14/05/2024 11:34 AM GMT+05:30

Waste Management



Hotel Management kitchens





2.3 Student Hunger

2.3.1 Student Food Insecurity and Hunger

During the academic session 2023–24, the University ensured that access to food remained available and reliable for students through an inclusive and structured food service system. The centralized kitchen provided consistent meal quality and quantity for hostel residents, while multiple cafeterias across the campus offered accessible and affordable food options throughout the day. Initial efforts under the Student Welfare framework were directed toward supporting students facing financial constraints, ensuring that their academic continuity was not affected due to food-related challenges. Informal and confidential support mechanisms were in place to enable students to seek assistance with dignity.

Affordable pricing, nutritionally balanced meals, and regular availability of food contributed to maintaining a basic level of food security on campus. Faculty members and mentors also played a supportive role in identifying students who might require temporary assistance. Through a combination of food service infrastructure and welfare-oriented measures, the University worked toward creating a supportive environment that addressed student nutrition needs and promoted overall well-being.

STUDENT HUNGER RELIEF AND FOOD SECURITY POLICY

Access to sufficient and nutritious food is a fundamental requirement for students' health, well-being, and academic progress. Challenges related to hunger and food insecurity can adversely impact concentration levels, physical health, and overall student development. In the academic session 2023–24, the University acknowledged the need to strengthen support systems addressing food accessibility and began developing structured institutional mechanisms to tackle these concerns in an inclusive manner. As part of this effort, the groundwork for a comprehensive Student Hunger Relief and Food Security Policy was laid to ensure that students could obtain safe, nutritious, and reasonably priced food within the campus.

The emerging framework focused on encouraging efficient food management practices, raising awareness about nutrition, and promoting sustainable approaches to food utilization. At the same time, steps were taken to support students facing financial or social constraints that could limit their access to adequate nutrition. In alignment with the United Nations Sustainable Development Goal 2 (Zero Hunger), these initiatives marked the University's early contribution toward addressing hunger and enhancing food security. Through coordinated welfare measures and awareness-driven activities, the University worked toward building a campus environment that supports student well-being, inclusivity, and long-term sustainability.

COMMUNITY NUTRITION, FOOD SECURITY AND OUTREACH POLICY

Recognizing the significance of strengthening food security, enhancing nutritional well-being, and encouraging sustainable agricultural practices, the University initiated this policy framework in alignment with Sustainable Development Goal 2 (Zero Hunger) during the academic session 2023–24. The policy is based on the understanding that access to safe, adequate, and nutritious food is a basic human necessity and a key driver of social and economic progress. With a focus on inclusivity, sustainability, and active community participation, the University began outlining measures to address concerns related to hunger, malnutrition, and food insecurity through awareness programs, capacity-building efforts, and outreach activities.

The evolving framework highlighted the collective responsibility of institutions, stakeholders, and local communities in building resilient and sustainable food systems while encouraging

healthier dietary habits. By linking academic learning, research initiatives, and community engagement, the University worked toward creating a foundation for long-term impact. These early efforts aimed to support the development of a healthier society and contribute to broader goals of reducing hunger and improving nutrition at both the campus and community levels.

Cafeteria And Mess Price Lists

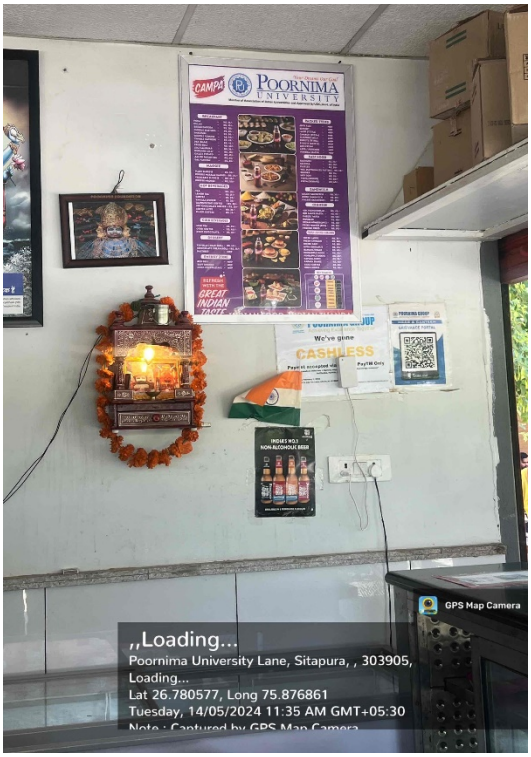

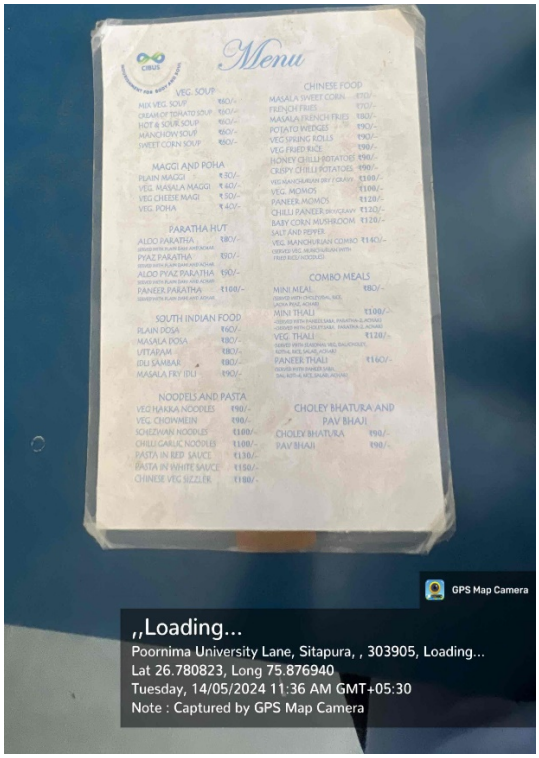

2.3.2 Student Hunger Interventions

During the academic session 2023–24, the University initiated structured measures to address student hunger through its administrative and welfare framework. Efforts were made to maintain affordability through subsidized mess services, planned meal systems, and reasonably regulated pricing across campus cafeterias. In situations requiring additional support, provisions were available through student welfare mechanisms and institutional support channels. Awareness

activities were also conducted to promote mindful consumption and encourage a sense of peer responsibility among students.

The centralized kitchen contributed to maintaining operational efficiency, which supported cost control and affordability. Coordination between faculty and administrative staff enabled the early recognition of students who might be facing temporary financial or food-related challenges. The availability of multiple food outlets within the campus ensured consistent access to meals and reduced reliance on external sources. Collectively, these initial interventions reflected the University's commitment to addressing student hunger in a supportive, respectful, and systematic manner.

Cafeteria Counters and Service Systems

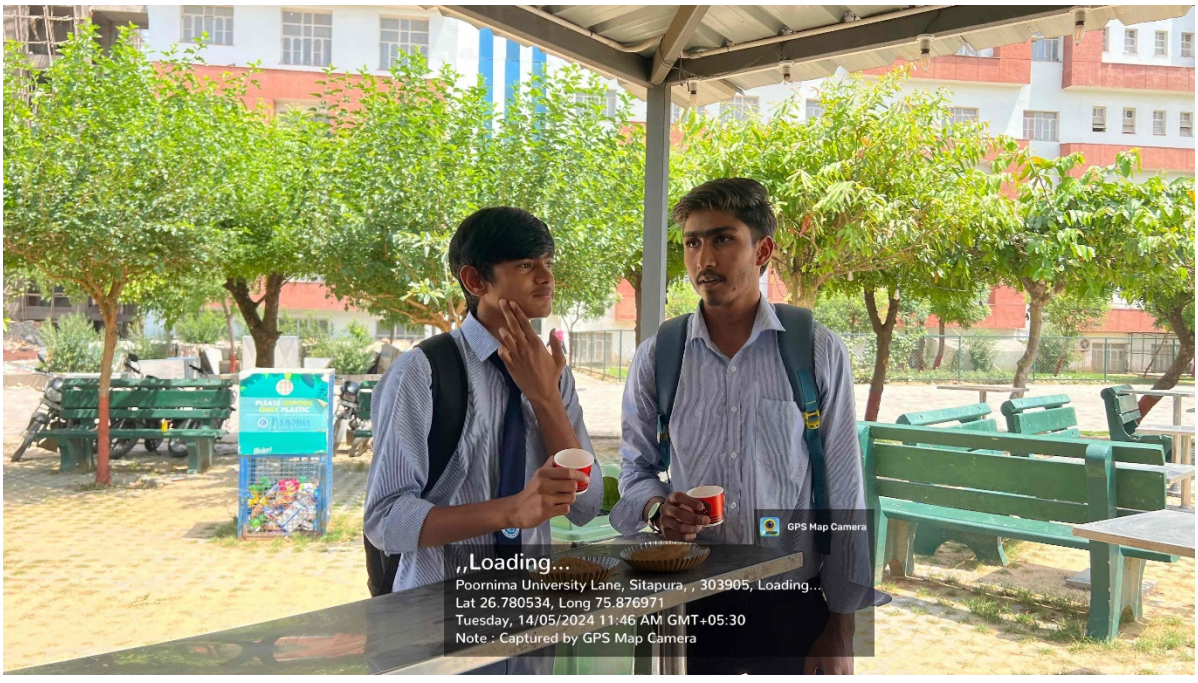

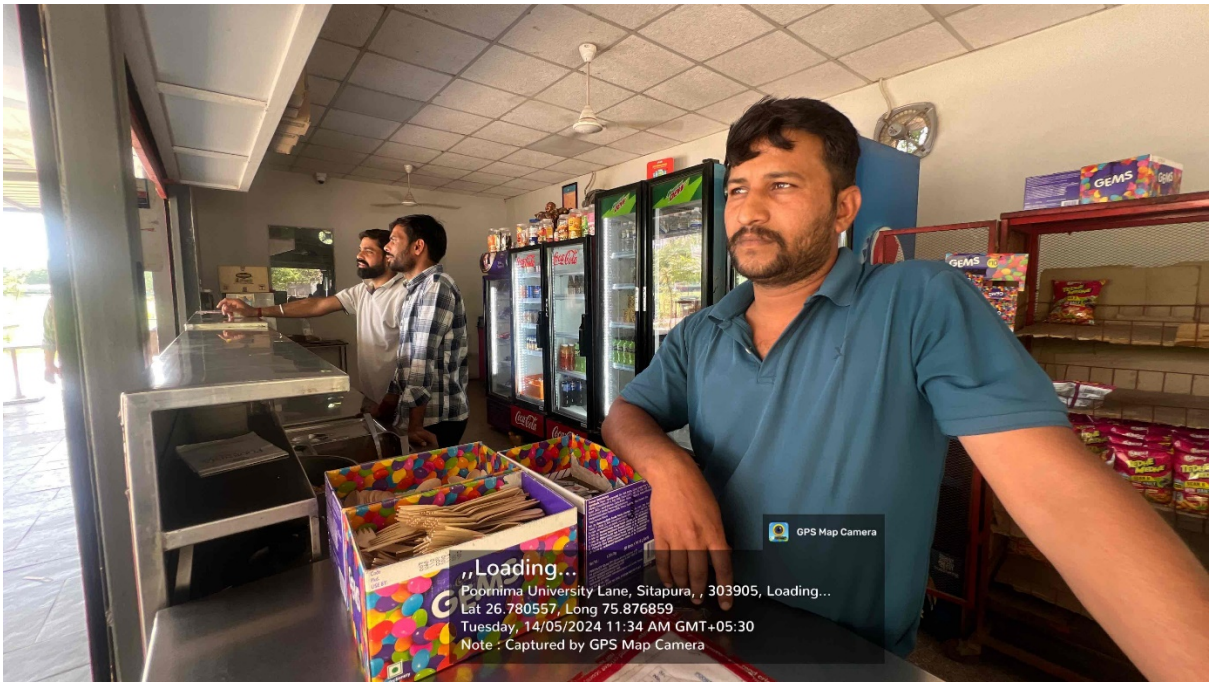
GPS Map Camera
„Loading...
Poornima University Lane, Sitapura, , 303905, Loading...
Lat 26.780557, Long 75.876859
Tuesday, 14/05/2024 11:34 AM GMT+05:30
Note : Captured by GPS Map Camera


GPS Map Camera
,,Loading...
Poornima University Lane, Sitapura, , 303905, Loading...
Lat 26.780540, Long 75.876973
Tuesday, 14/05/2024 11:46 AM GMT+05:30
Note : Captured by GPS Map Camera


GPS Map Camera
,,Loading...
Poornima University Lane, Sitapura, , 303905, Loading...
Lat 26.780519, Long 75.876966
Tuesday, 14/05/2024 11:47 AM GMT+05:30
Note : Captured by GPS Map Camera

Welfare or Support Events/Activities

S. No.	Title	date	Organized By
1	Expert Session on Design Parameters to Achieve Sustainability	26 July, 2023	Faculty of Planning & Architecture, Poornima University, Jaipur
2	Swachhata Pakhwada Campaign	2nd October, 2023	Office of Student Welfare, Poornima University, Jaipur
3	Donation Drive Poornima Paathshala	2nd October, 2023	Office of Student Welfare, Poornima University, Jaipur
4	Twinkling Stars 2.0, Poornima Paathshala	8 November 2023	Office of Student Welfare, Poornima University.
5	Cleanliness Drive	26 January, 2024	Office of Student Welfare, Poornima University, Jaipur
6	Kamla Devi Seva Social Activity Visit	18 March, 2024	Bachelor of Business Administration, Poornima University, Jaipur
7	Food-Planet-Health Webinar	24 February, 2024	Office of Student Welfare, Poornima University, Jaipur
8	Poornima Star Chef & Women's Day Celebration	08 March 2024	Poornima Institute of Hotel Management, Poornima University
9	Global Volunteer Fair	March 20, 2024	Office of International Relations,

			Poornima University
10	Cocktail N Mocktail Session	April 5, 2024	Poornima Institute of Hotel Management, Poornima University
11	Workshop on Hand Embroidery in Adopted Village Vimalpura	June 3–8, 2024	Faculty of Design & Arts, Poornima University

Title: Expert Session on Design Parameters to Achieve Sustainability

Date: 26 July, 2023

Organized by: Faculty of Planning & Architecture, Poornima University, Jaipur

SDG Mapped:

- Sustainable Development Goal 2: Zero Hunger
- Sustainable Development Goal 3: Good Health and Well-being
- Sustainable Development Goal 4: Quality Education
- Sustainable Development Goal 6: Clean Water and Sanitation
- Sustainable Development Goal 7: Affordable and Clean Energy
- Sustainable Development Goal 9: Industry, Innovation and Infrastructure
- Sustainable Development Goal 11: Sustainable Cities and Communities
- Sustainable Development Goal 12: Responsible Consumption and Production
- Sustainable Development Goal 13: Climate Action
- Sustainable Development Goal 14: Life Below Water
- Sustainable Development Goal 15: Life on Land
- Sustainable Development Goal 17: Partnerships for the Goals

Significance:

SDG 2: Zero Hunger

The expert session on sustainable design contributes to SDG 2: Zero Hunger by promoting architectural practices that support sustainable land use and resource-efficient planning. By emphasizing responsible site planning and green infrastructure, the session indirectly supports urban agriculture and food security initiatives. Concepts such as land optimization and ecological balance help in preserving fertile land and reducing environmental degradation. The integration of sustainability in housing design can also encourage community-level food production systems

like rooftop gardens. Awareness of sustainable materials and environmental impact ensures minimal disruption to natural ecosystems that support food chains. Students are encouraged to think holistically about how built environments influence agricultural sustainability. The session also highlights the importance of designing spaces that coexist with nature. Such knowledge can contribute to long-term food security through sustainable development practices.

.**Glimpses:**



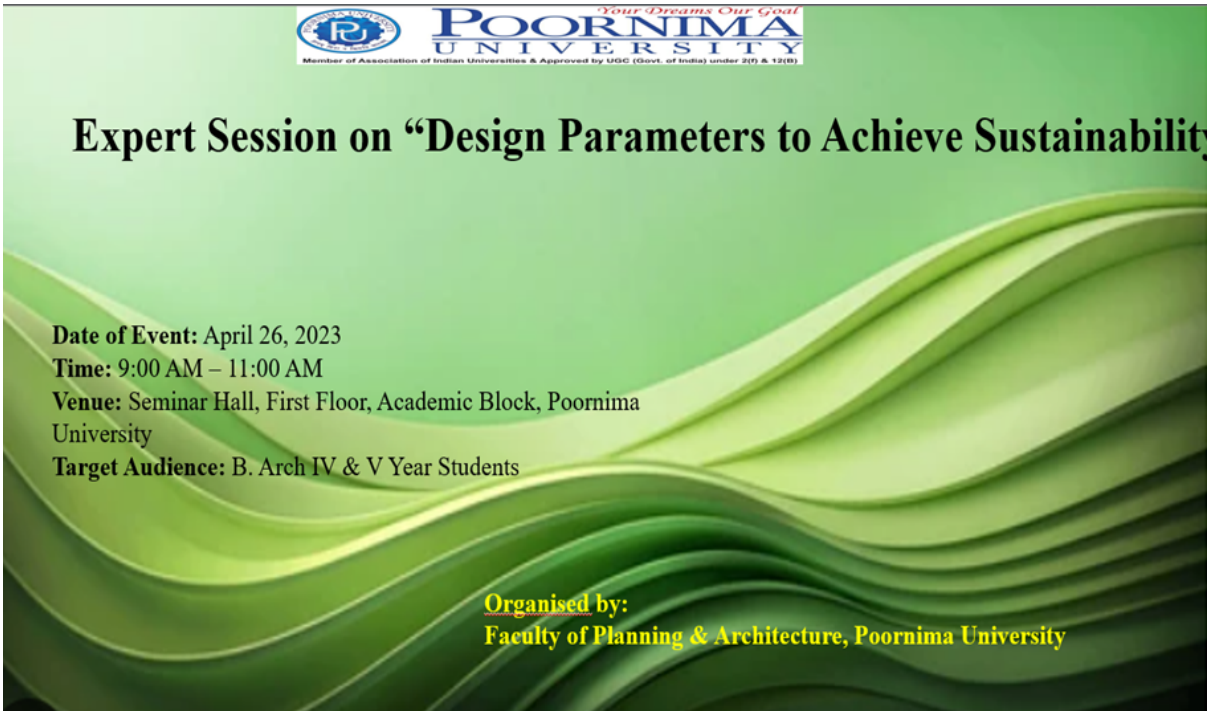

Summary: The Faculty of Planning & Architecture, Poornima University organized an expert session on "Design Parameters to Achieve Sustainability" on 26th July 2023. The session was delivered by Dr. Shivraj Dhaka, an eminent expert in energy-efficient and Net Zero building practices, with extensive experience in both academia and the green building industry.

The session was attended by approximately 60 students from B.Arch IV and V year, aiming to provide them with practical insights into sustainable architectural design, particularly in the context of group housing projects. The lecture covered key topics such as principles of sustainable design, implementation of passive design strategies, and the application of rating systems like GRIHA and LEED. Students were introduced to energy simulation tools and standards such as ASHRAE and ECBC, which are essential for designing energy-efficient buildings. The expert also discussed case studies of sustainable buildings in India, providing real-world examples of environmentally responsible architecture.

The session emphasized important design considerations, including orientation of buildings based on sun and wind direction, methods to reduce energy consumption, water conservation techniques, thermal comfort strategies, façade design to minimize heat gain, and the use of sustainable and salvaged materials.

The interactive session enabled students to gain a deeper understanding of the role of sustainability in modern architecture and its practical application in academic and professional projects. It also highlighted career opportunities in the field of green building and sustainability. Feedback from participants was positive, with students expressing increased awareness and interest in incorporating sustainable practices into their design projects. The session successfully bridged the gap between theoretical knowledge and real-world application.

Keywords: Sustainable Design, Green Buildings, Passive Design, Energy Efficiency, Architecture, Climate Action, Net Zero Buildings

Title: Swachhata Pakhwada Campaign

Date: 2nd October, 2023

Organized by: Office of Student Welfare, Poornima University, Jaipur

SDG Mapped:

- Sustainable Development Goal 1: No Poverty
- Sustainable Development Goal 3: Good Health and Well-Being
- Sustainable Development Goal 4: Quality Education
- Sustainable Development Goal 6: Clean Water and Sanitation
- Sustainable Development Goal 11: Sustainable Cities and Communities
- Sustainable Development Goal 12: Responsible Consumption and Production

Significance:

Sustainable Development Goal 3: Good Health and Well-Being – By promoting sanitation and hygiene practices, the initiative contributed to healthier living conditions and disease prevention. It emphasized the importance of clean surroundings for physical and mental well-being, fostering healthier communities and instilling habits that support long-term wellness among both students and local residents.

Glimpses:



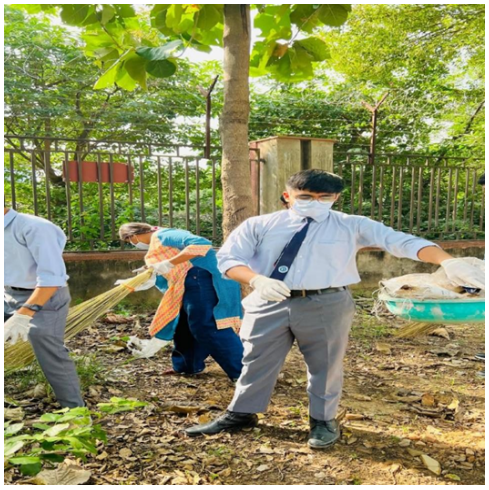



Summary: The Office of Student Welfare at Poornima University, in collaboration with the NSS Unit, organized the Swachhata Pakhwada Campaign on 2nd October 2023 to mark the birth anniversary of Mahatma Gandhi. The campaign aimed to spread awareness about cleanliness and sanitation among students and the community.

Students were divided into three teams, each assigned a specific area of the campus to clean. The activity was interactive and educational, as participants were sensitized to the importance of hygiene and sanitation. Their efforts were appreciated, reinforcing the values of responsibility and service.

The campaign successfully aligned with the university's mission of holistic development by instilling civic responsibility and environmental awareness. It created a cleaner campus environment while inspiring students to adopt sustainable practices in their daily lives.

Keywords

Swachhata Pakhwada, Cleanliness, Sanitation, NSS, Gandhi Jayanti, Sustainable Communities, Responsible Consumption, Student Welfare

Title: Donation Drive Poornima Paathshala

Date: 2nd October, 2023

Organized by: Office of Student Welfare, Poornima University, Jaipur

SDG Mapped:

- Sustainable Development Goal 1: No Poverty
- Sustainable Development Goal 2: Zero Hunger
- Sustainable Development Goal 4: Quality Education
- Sustainable Development Goal 10: Reduced Inequalities
- Sustainable Development Goal 12: Responsible Consumption and Production

Significance:

Sustainable Development Goal 2: Zero Hunger – Through the distribution of food packages, the drive addressed immediate nutritional needs of marginalized children. It promoted awareness of food security and underscored the importance of collective action in combating hunger, thereby contributing to healthier and more resilient communities.

Glimpses:





Summary: The Student Council of Poornima University, in collaboration with Poornima Paathshala, organized a Donation Drive on 2nd October 2023 to mark Gandhi Jayanti. The initiative aimed to support underprivileged children by providing essential school supplies and food.

With the support of the Seth Mohan Singh Daulatram Jain Tijaria Parmarthik Trust, packages of stationery and food were distributed to Paathshala students. The drive reinforced Poornima Paathshala's mission of promoting education and community development by creating a welcoming environment for disadvantaged children.

Past activities of Poornima Paathshala have included educational workshops, creative and recreational programs, and festival celebrations, all of which build a sense of community and purpose. This donation drive continued that tradition by inspiring students to contribute meaningfully to society and uphold the values of service and responsibility.

Keywords

Donation Drive, Poornima Paathshala, Gandhi Jayanti, Social Responsibility, Poverty Alleviation, Zero Hunger, Health, Gender Equality, Sanitation, Reduced Inequalities, Responsible Consumption

Title: Twinkling Stars 2.0, Poornima Paathshala

Date: 8 November 2023

Organized by: Office of Student Welfare, Poornima University.

SDG Mapped:

- Sustainable Development Goal 1: No Poverty
- Sustainable Development Goal 2: Zero Hunger
- Sustainable Development Goal 3: Good Health and Well-being
- Sustainable Development Goal 5: Gender Equality

- Sustainable Development Goal 10: Reduced Inequalities
- Sustainable Development Goal 12: Responsible Consumption and Production

Significance: Sustainable Development Goal 2: Zero Hunger emphasizes food security and nutrition. The distribution of food items during the event ensured that children received nourishment, promoting well-being and care, while also reflecting the importance of community-driven efforts in addressing hunger and supporting underprivileged sections of society through inclusive outreach programs.

Glimpses:



Summary: The "Twinkling Stars 2.0" event, organized on 8th November 2023 by Poornima Paathshala under the Office of Student Welfare at Poornima University, was a vibrant initiative aimed at fostering cultural awareness, creativity, and social engagement among children. The event featured a variety of activities, including dance, drama, and Rangoli-making, allowing children to showcase their talents and learn new skills in an interactive environment. Volunteers

and faculty members actively participated, encouraging and motivating the children throughout the program.

The event also focused on social responsibility by promoting environmental awareness and providing food and care to the participants. It created a joyful atmosphere that strengthened the bond between children, volunteers, and mentors while encouraging teamwork and inclusivity. The initiative successfully contributed to holistic development by integrating learning, creativity, and social values. Aligning with multiple SDGs, the event promoted well-being, equality, sustainability, and community support, leaving a positive and lasting impact on all participants.

Keywords: Social Responsibility, Cultural Learning, Inclusivity, Child Development, Sustainability, Community Engagement.

Title: Cleanliness Drive

Date: 26 January, 2024

Organized by: Office of Student Welfare, Poornima University, Jaipur

SDG Mapped:

- Sustainable Development Goal 1: No Poverty
- Sustainable Development Goal 2: Zero Hunger
- Sustainable Development Goal 3: Good Health and Well-being
- Sustainable Development Goal 5: Gender Equality
- Sustainable Development Goal 6: Clean Water and Sanitation
- Sustainable Development Goal 7: Affordable and Clean Energy
- Sustainable Development Goal 11: Sustainable Cities and Communities
- Sustainable Development Goal 12: Responsible Consumption and Production
- Sustainable Development Goal 13: Climate Action

- Sustainable Development Goal 15: Life on Land

Significance: Sustainable Development Goal 2: Zero Hunger: The initiative emphasized maintaining hygienic surroundings, which is essential for safe food handling and consumption. Clean environments reduce contamination risks, thereby supporting food safety. By spreading awareness among students, the drive contributed to healthier food practices and encouraged responsibility toward maintaining conditions necessary for proper nutrition and well-being.

Glimpses:





Summary: The Cleanliness Drive organized on January 26, 2024, by the Office of Student Welfare, Poornima University, marked the celebration of Republic Day with a sense of civic responsibility and environmental awareness. Conducted within the university campus, the initiative witnessed active participation from NSS members and the Students' Council, who collectively worked towards making the surroundings clean, hygienic, and plastic-free.

The drive focused on instilling discipline, teamwork, and a strong sense of environmental consciousness among students. Participants enthusiastically engaged in cleaning activities, collecting and properly disposing of waste, thereby contributing to a healthier campus environment. The initiative not only improved physical surroundings but also reinforced the importance of cleanliness as a daily habit. Aligning with national missions like Swachh Bharat Abhiyan, the event inspired students to adopt sustainable practices and take responsibility for maintaining cleanliness in their communities. Overall, the drive was impactful in promoting awareness, encouraging proactive behavior, and nurturing a culture of cleanliness and sustainability among the university community.

Keywords: Cleanliness Drive, Swachh Bharat, Hygiene, Sustainability, Civic Responsibility, Waste Management, Environmental Awareness

Title: Kamla Devi Seva Social Activity Visit

Date: 18 March, 2024

Organized by: Bachelor of Business Administration, Poornima University, Jaipur

SDG Mapped:

- Sustainable Development Goal 1: No Poverty
- Sustainable Development Goal 2: Zero Hunger
- Sustainable Development Goal 3: Good Health and Well-being
- Sustainable Development Goal 5: Gender Equality
- Sustainable Development Goal 6: Clean Water and Sanitation
- Sustainable Development Goal 10: Reduced Inequalities

Significance: Sustainable Development Goal 2: Zero Hunger: The visit emphasized the significance of proper nutrition in enhancing learning outcomes among children. Students observed the challenges related to food availability and its impact on attendance and performance. This experience encouraged participants to recognize the need for integrating nutritional support with educational initiatives for the overall development of children in rural areas.

Glimpses:


GPS Map Camera
Jaipur, Rajasthan, India
QR83+J72, Shikarpura Marg, JDA Colony, Shikarpura, Jaipur, Rajasthan 302029, India
Lat 26.766054°
Long 75.803169°
06/02/24 10:40 AM GMT +05:30
Google


GPS Map Camera
Jaipur, Rajasthan, India
QR83+J72, Shikarpura Marg, JDA Colony, Shikarpura, Jaipur, Rajasthan 302029, India
Lat 26.766111°
Long 75.803142°
06/02/24 11:14 AM GMT +05:30
Google

Summary: The Kamla Devi Seva Social Activity Visit organized by the Bachelor of Business Administration at Poornima University was conducted at Kamla Devi Seva Bharti School, Bakshawala, with the objective of providing students practical exposure to rural education and community engagement. The visit offered participants an opportunity to understand the functioning of a rural school and the challenges associated with limited infrastructure, resources, and access to modern teaching methodologies.

Students actively interacted with school children and teachers, gaining valuable insights into their learning experiences and socio-economic conditions. Observations of classroom teaching, school facilities, and student participation helped participants critically analyse the strengths and limitations of the rural education system. The dedication of teachers and enthusiasm of students stood out as positive aspects despite existing constraints.

The activity also included discussions and reflection sessions, enabling students to propose ideas for collaboration and community support. Overall, the visit enhanced students' awareness of social responsibility, inclusivity, and sustainable development. It motivated them to apply academic knowledge in real-life contexts and contribute meaningfully toward addressing societal challenges.

Keywords: Social Activity Visit, Rural Education, Community Engagement, Inclusive Development, SDGs, Social Responsibility, Student Engagement.

Title: Food-Planet-Health Webinar

Date: 24 February, 2024

Organized by: Office of Student Welfare, Poornima University, Jaipur

SDG Mapped:

- Sustainable Development Goal 1: No Poverty
- Sustainable Development Goal 2: Zero Hunger
- Sustainable Development Goal 3: Good Health and Well-being

- Sustainable Development Goal 4: Quality Education
- Sustainable Development Goal 5: Gender Equality
- Sustainable Development Goal 6: Clean Water and Sanitation
- Sustainable Development Goal 7: Affordable and Clean Energy
- Sustainable Development Goal 10: Reduced Inequalities
- Sustainable Development Goal 11: Sustainable Cities and Communities
- Sustainable Development Goal 12: Responsible Consumption and Production
- Sustainable Development Goal 13: Climate Action
- Sustainable Development Goal 14: Life Below Water
- Sustainable Development Goal 15: Life on Land

Significance: Sustainable Development Goal 2: Zero Hunger: The session addressed global food security challenges by advocating plant-based diets, which require fewer resources and can feed more people efficiently. It encouraged participants to adopt sustainable food habits that can help reduce hunger, improve nutrition, and support equitable distribution of food resources across populations.

Glimpses:

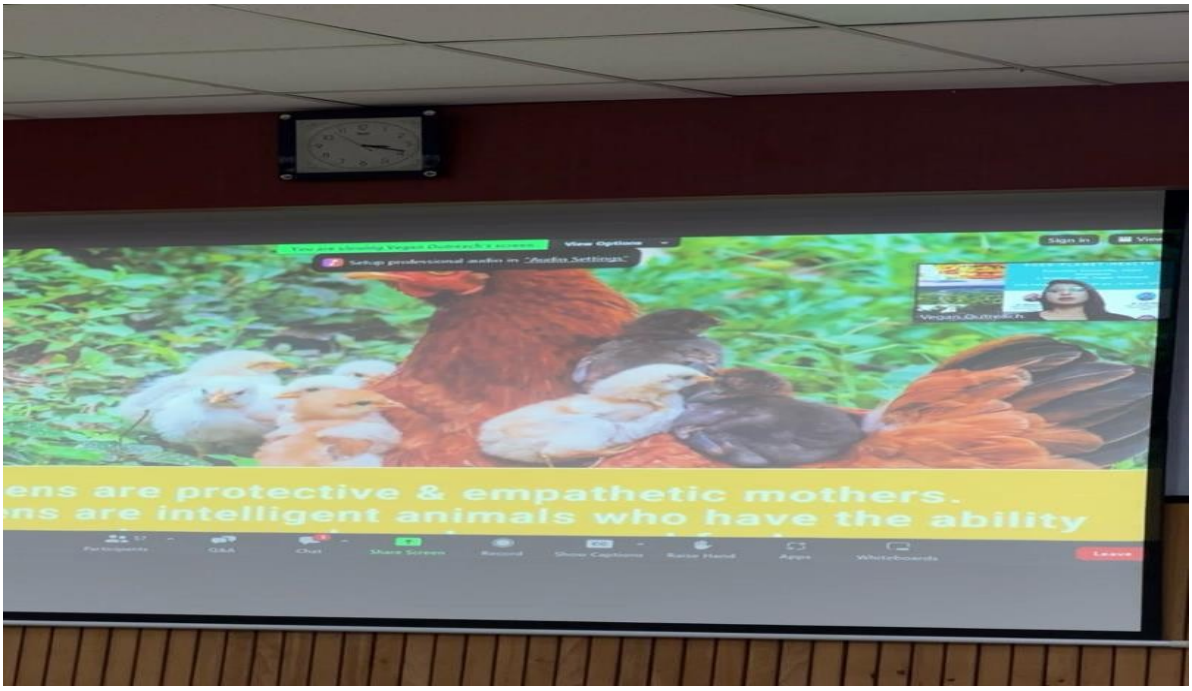
ens are protective & empathetic mothers.
ns are intelligent animals who have the ability


Your Dreams Our Goal
POORNIMA UNIVERSITY
Member of Association of Indian Universities & Approved by UGC (Govt. of India) under 2(f) & 12(B)
Awareness Webinar on Food-Planet-Health
Date of Event: 24th February 2024
Time: 11:00 AM – 12:00 PM
Platform: Zoom (Link will be shared prior to the session)
Organised by:
NSS Unit under the Students' Council, Poornima University

Summary: The "Food-Planet-Health Webinar," organized by the Office of Student Welfare, Poornima University on 24th February, 2024, was an insightful session aimed at creating awareness about the interconnectedness of food choices, environmental sustainability, and human health. Conducted via Zoom, the webinar featured an expert session by Ms. Nija, who elaborated on the importance of adopting a vegan lifestyle and its positive impact on the planet.

The session highlighted critical aspects such as sustainable food systems, reduction of environmental footprint, conservation of natural resources, and improvement of personal health through mindful dietary habits. Participants gained a deeper understanding of how food production affects climate change, biodiversity, and water usage. The interactive nature of the webinar allowed students to engage actively, ask questions, and explore practical ways to incorporate sustainable practices into their daily lives.

Overall, the webinar successfully motivated students to reflect on their consumption patterns and adopt responsible, health-conscious, and environmentally sustainable choices. It reinforced the idea that individual actions collectively contribute to global sustainability and a healthier planet.

Keywords: Vegan Lifestyle, Sustainability, Food Systems, Climate Action, Healthy Living, Environmental Awareness, Responsible Consumption, Biodiversity

Title: Poornima Star Chef & Women's Day Celebration

Date: 08 March 2024

Organized by: Poornima Institute of Hotel Management, Poornima University

SDG Mapped:

- Sustainable Development Goal 2: Zero Hunger
- Sustainable Development Goal 3: Good Health and Well-being
- Sustainable Development Goal 5: Gender Equality
- Sustainable Development Goal 6: Clean Water and Sanitation

- Sustainable Development Goal 12: Responsible Consumption and Production

Significance: Sustainable Development Goal 2: Zero Hunger: The culinary competition encouraged awareness about food preparation, nutrition, and minimizing food wastage. Participants showcased diverse recipes, promoting sustainable food practices and responsible cooking habits, thereby contributing to the broader understanding of food security and efficient utilization of resources within the campus community.

Glimpses:

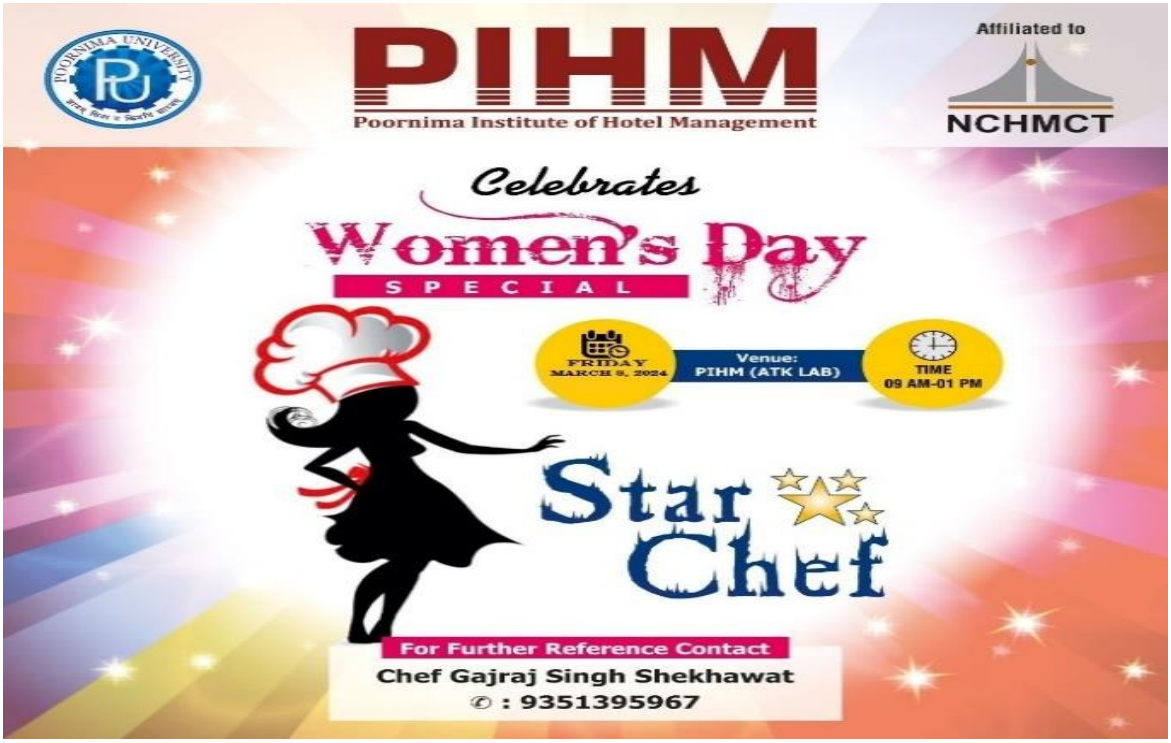



Summary: The Poornima Star Chef & Women's Day Celebration was organized on 8th March 2024 by the Poornima Institute of Hotel Management, Poornima University, to mark International Women's Day. The event aimed to celebrate women's achievements while promoting creativity, teamwork, and engagement among students. It featured a vibrant culinary competition where participants showcased their cooking skills, innovation, and presentation in a supportive and enthusiastic environment.

The event witnessed active participation from students across departments, presenting a variety of dishes that reflected creativity and cultural diversity. Esteemed guests and judges appreciated the efforts and talent displayed by participants. Winners were recognized and awarded for their exceptional performance. The event not only highlighted the importance of women's empowerment but also encouraged experiential learning, teamwork, and sustainable practices. Overall, it successfully fostered a spirit of inclusivity, creativity, and holistic development within the university community.

Keywords: Women Empowerment, Culinary Competition, Star Chef, Sustainable Practices, Experiential Learning, Creativity

Title: Global Volunteer Fair

Date: March 20, 2024

Organized by: Office of International Relations, Poornima University

SDG Mapped:

- Sustainable Development Goal 1: No Poverty
- Sustainable Development Goal 2: Zero Hunger
- Sustainable Development Goal 3: Good Health and Well-Being
- Sustainable Development Goal 5: Gender Equality
- Sustainable Development Goal 6: Clean Water and Sanitation
- Sustainable Development Goal 10: Reduced Inequalities
- Sustainable Development Goal 16: Peace, Justice and Strong Institutions
- Sustainable Development Goal 17: Partnerships for the Goals

Significance:

Sustainable Development Goal 2: Zero Hunger The event created awareness about hunger-related challenges and encouraged volunteer participation in food distribution and community support programs. By connecting students with organizations working on food security, the fair emphasized collective efforts to combat hunger and promote sustainable food practices within society.

Glimpses:



Summary: The Office of International Relations, Poornima University, organized the "Global Volunteer Fair" on March 20, 2024, in collaboration with AIESEC. The event aimed to foster collaboration, promote volunteerism, and create awareness about global challenges. It provided a platform for students to explore diverse volunteering opportunities and understand the importance of community engagement in sustainable development.

The fair featured keynote sessions, interactive stalls, and networking opportunities, allowing participants to engage with experts and volunteers. Students gained insights into various social initiatives and were encouraged to actively contribute to community development. The event successfully inspired participants to embrace volunteerism, enhanced their awareness of global issues, and promoted a spirit of collaboration and social responsibility.

Keywords: Volunteerism, Social Impact, Community Engagement, Global Collaboration, Sustainability, AIESEC

Title: Cocktail N Mocktail Session

Date: April 5, 2024

Organized by: Poornima Institute of Hotel Management, Poornima University

SDG Mapped:

- Sustainable Development Goal 2: Zero Hunger
- Sustainable Development Goal 3: Good Health and Well-being
- Sustainable Development Goal 6: Clean Water and Sanitation
- Sustainable Development Goal 12: Responsible Consumption and Production

Significance: Sustainable Development Goal 2: Zero Hunger – The session enhanced students' understanding of food and beverage preparation, focusing on quality ingredients, nutritional balance, and presentation. It encouraged awareness about responsible food handling and innovative beverage preparation, contributing to better food practices and supporting sustainable approaches in the hospitality and food service industry.

Glimpses:


PIHM


PIHM

Summary: The Poornima Institute of Hotel Management, Poornima University, organized a "Cocktail N Mocktail Session" on April 5, 2024, to provide students with practical exposure to beverage preparation and presentation. The session was conducted at a professional hospitality setting with around 40 students participating. Industry expert Mr. Prashant Patil, along with hospitality professionals, demonstrated various mixology techniques and shared valuable insights into the beverage industry.

Students gained hands-on experience in preparing drinks such as Long Island Iced Tea, Cosmopolitan, Blue Lagoon, and Virgin Mojito, enhancing their technical skills and creativity. The session also facilitated interaction with industry professionals, enriching students' practical knowledge and confidence. Overall, the activity successfully promoted skill-based learning and industry readiness, aligning with sustainable practices and holistic education.

Keywords: Mixology, Hospitality Training, Beverage Preparation, Practical Learning, Sustainable Practices, Student Engagement, Industry Exposure, Mocktail Session

Title: Workshop on Hand Embroidery in Adopted Village Vimalpura

Date: June 3–8, 2024

Organized by: Faculty of Design & Arts, Poornima University

SDG Mapped:

- Sustainable Development Goal 1: No Poverty
- Sustainable Development Goal 2: Zero Hunger
- Sustainable Development Goal 3: Good Health and Well-being
- Sustainable Development Goal 5: Gender Equality
- Sustainable Development Goal 6: Clean Water and Sanitation
- Sustainable Development Goal 10: Reduced Inequalities

- Sustainable Development Goal 12: Responsible Consumption and Production

Significance:

Sustainable Development Goal 2: Zero Hunger The activity indirectly supported food security by enhancing women's capacity to generate income through skill development. Improved financial stability enables better access to nutritious food and sustenance. By empowering participants economically, the workshop contributed to strengthening household resilience against hunger and promoting overall well-being.

Glimpses:




GPS Map Camera
Vimalpura, Rajasthan, India
QVCP+V4X, Tuwariyan Ki Dhani, Vimalpura, Rajasthan 303905, India
Lat 26.772068°
Long 75.885013°
04/06/24 11:52 AM GMT +05:30
Google



Summary: The Faculty of Design & Arts at Poornima University organized a week-long workshop on hand embroidery in the adopted village Vimalpura to empower rural women through skill development. The workshop aimed to provide hands-on training in basic embroidery techniques and create awareness about the potential of these skills for self-employment. Conducted by skilled trainers, the initiative focused on bridging the gap between academic resources and community development.

During the workshop, participants learned various hand embroidery stitches such as running stitch, chain stitch, and decorative motifs. They were guided through practical sessions, design creation, and application of embroidery on different products. Discussions were also held on sourcing materials, pricing, and market opportunities. An interactive environment encouraged participants to share ideas and explore entrepreneurial possibilities. The workshop resulted in improved confidence, skill acquisition, and awareness of income-generating opportunities. Overall, the initiative strengthened community engagement, promoted sustainable livelihoods, and contributed to the social and economic upliftment of women in Vimalpura.

Keywords: Hand Embroidery, Skill Development, Women Empowerment, Rural Development, Livelihood, Sustainable Practices, Community Engagement, Textile

2.3.3 Sustainable Food Choices on Campus

Poornima University began incorporating sustainability-oriented practices into its food procurement and preparation systems by leveraging its centralized kitchen model. This setup supported efficient bulk purchasing and created opportunities to include seasonal and locally available ingredients wherever feasible. Initial efforts were made to introduce plant-based meal options, encouraging more environmentally conscious dietary choices among students and staff. Cafeterias also started adopting measures to limit the use of single-use plastics and promote more sustainable serving alternatives.

The kitchens of the Poornima Institute of Hotel Management contributed by familiarizing students with sustainable cooking methods and better inventory control practices as part of their academic training. Awareness initiatives, including informational displays in dining spaces, were introduced to promote balanced nutrition and responsible consumption habits. Through coordinated planning and multiple service outlets, the University worked toward reducing inefficiencies in food distribution and improving overall resource utilization, thereby laying the foundation for a more sustainable campus food system.

SUSTAINABLE PROCUREMENT AND FOOD SUPPLY POLICY

Poornima University, Jaipur initiated efforts to adopt responsible and sustainability-oriented practices that support the health, well-being, and overall development of its students, staff, and campus community. Acknowledging the importance of food procurement, supply of fresh produce, and access to safe drinking water, the University began outlining a structured approach toward managing these essential resources. The Sustainable Procurement and Food Supply framework was introduced to guide the provision of food and water across hostels, cafeterias, and campus facilities while maintaining appropriate standards of quality, hygiene, and safety. Emphasis was placed on encouraging responsible sourcing practices, promoting the use of

locally available and seasonal food items, reducing wastage, and ensuring adherence to established food safety norms.

In addition, the framework reflected the University's alignment with broader sustainability objectives, including Sustainable Development Goal 2 (Zero Hunger), Sustainable Development Goal 3 (Good Health and Well-being), and Sustainable Development Goal 12 (Responsible Consumption and Production). Through these initial measures, the University aimed to strengthen sustainable consumption practices and foster environmentally responsible resource management, contributing to the development of a healthier and more sustainable campus ecosystem.

POLICY ON MINIMISATION OF DISPOSABLE ITEMS

Poornima University, Jaipur initiated measures to promote responsible consumption practices in alignment with SDG 2: Zero Hunger and the broader objective of sustainable resource management. Recognizing that dependence on single-use and disposable items leads to increased waste generation, environmental strain, and inefficient utilization of resources, the University began adopting practices to limit such usage across the campus. The policy framework was developed to encourage the transition toward reusable, durable, and eco-friendly alternatives, particularly within food service operations, campus activities, and routine institutional practices. These efforts were aimed at supporting more sustainable food systems and reducing waste linked to food consumption.

Through awareness initiatives, stakeholder participation, and improved procurement practices, the University worked toward cultivating environmentally responsible behavior among students and staff. These early interventions contributed to enhancing resource efficiency, promoting sustainable campus operations, and aligning institutional practices with global sustainability goals related to responsible consumption and food security.

Sample Invoices of Local Sourcing

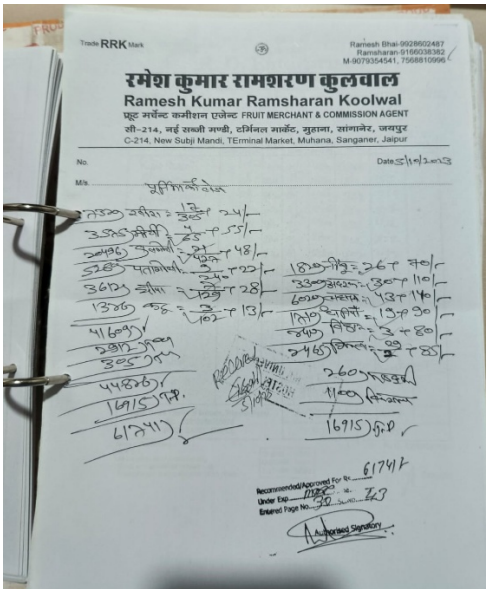

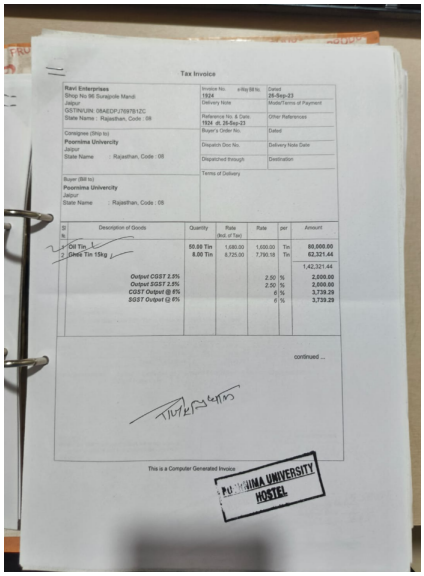

Menu Showing Vegetarian/Plant-Based Options





Eco-Friendly Practices in Cafeterias

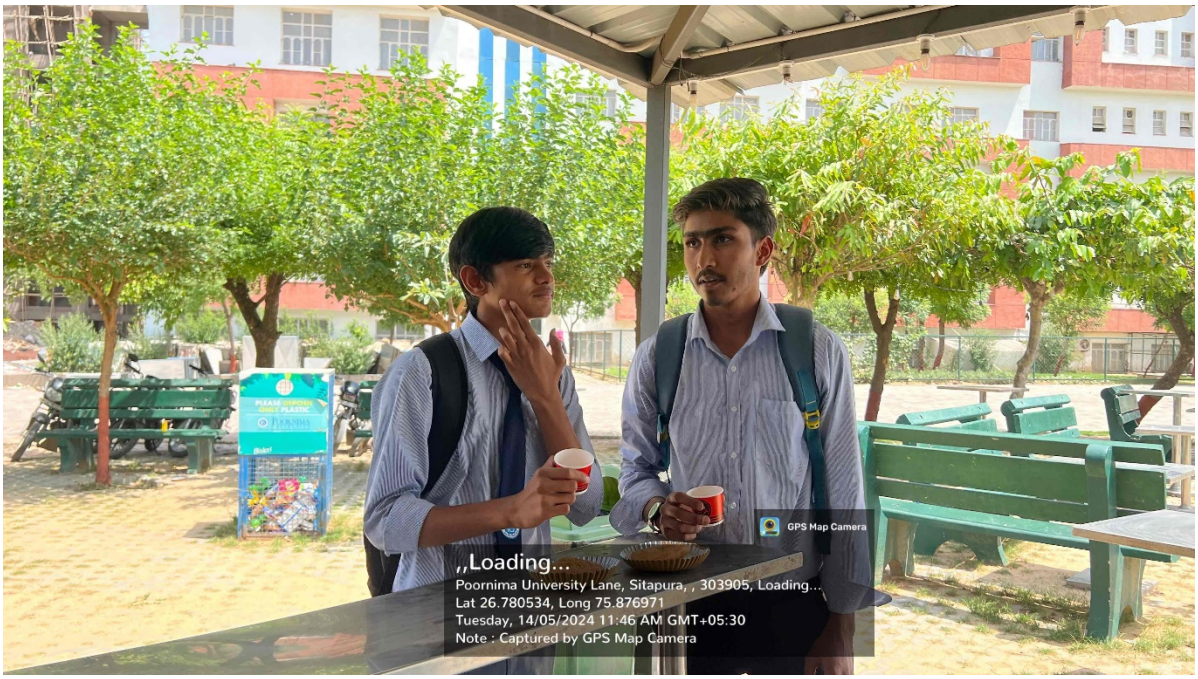

2.3.4 Healthy and Affordable Food Choices

The University established a structured food service system to maintain consistency in quality, hygiene, and nutritional value across campus dining facilities. The centralized kitchen supported standardized meal preparation, while smaller serving units ensured timely distribution and maintained food freshness. Multiple cafeterias across the campus offered reasonably priced meal options, making food accessible to both students and staff. Menu planning incorporated essential nutritional components such as proteins, carbohydrates, and key micronutrients to promote balanced diets.

Regular monitoring mechanisms were introduced to oversee hygiene practices, storage conditions, and food preparation standards. The institutional approach focused on delivering meals that were both economical and nutritionally adequate without compromising on safety. The use of organized kitchen infrastructure and trained staff contributed to improving overall food quality and service reliability. Through a combination of affordability, hygiene, and nutrition, the University worked toward building a dependable campus food system that supports student well-being and academic performance.

Approved Mess Menu

3 Decades • 8 Institutions • 4500 Alumni Worldwide • 12000+ Students • 1200+ Faculty & Staff

POORNIMA GROUP

Achieving Excellence Together

MESS MENU (2023-24)

BREAKFAST				LUNCH				
Summer Time : 7:00 AM to 7:45 AM				Summer Time : 11:00 AM to 12:45 PM				
Winter Time : 7:30 AM to 8:15 AM				Winter Time : 11:30 AM to 01:15 PM				
Any One (दैनिक)	**Any One (With Daily)**	**Any One**	**Any One**	**Any One**	**Any One**	**Any One**	**AnyOne**	**Daily**
उपमा पोहा स्प्राउट्स चाट ब्रेड पकोड़ा वेज सैंडविच घी पराठा स्टीम होने इडली सांभर मूंग दाल चीला पराठा	दूध मिक्स वेज उपमा	कॉर्न ओट्स उपमा आलू पराठा भुना पराठा बेसन चीला दही के आलू प्याज पराठा थालीपीठ वेजिटेबल दलिया	उबले चने मूंग स्प्राउट्स पनीर भुर्जी चना मसाला मटर पराठा मटर पनीर वेजिटेबल उपमा सब्जी दलिया **Poha** उपमा	दाल कढ़ी छोले राजमा पंचमेल दाल सांभर मिक्स दाल **(रविवार)** राजस्थानी कढ़ी काला चना मूंग दाल अरहर दाल चना दाल साबुत मसूर दाल मूंग-मसूर दाल दाल फ्राय दाल तड़का	मौसी की सब्जी पनीर कढ़ी पनीर आलू जीरा मटर पनीर वेज कोफ्ता मिक्स वेज **(रविवार)** वेज मलाई कोफ्ता भरवा शिमला मिर्च भिंडी मसाला गोभी आलू टिंडा मसाला	चावल जीरा राइस वेजिटेबल पुलाव लेमिन राइस	सलाद रायता छाछ	चपाती रोटी फुल्का

EVENING TEA			DINNER				
Summer Time : 5:00 PM to 6:00 PM			Summer Time : 7:00 PM to 8:30 PM				
Winter Time : 4:30 PM to 5:30 PM			Winter Time : 7:30 PM to 9:00 PM				
Any One (With Tea)	**Any One (With Evening)**	**Any One**	**Any One**	**Any One**	**Any One**	**Any One**	**Sweets (Only Sunday)**
मैगी पोहा धोकला कटलेट ब्रेड पकोड़ा पनीर पकोड़ा वेज सैंडविच समोसा / कचौरी आलू प्याज पकोड़ा मूंग दाल चीला बेसन चीला उपमा इडली फ्रेंच फ्राईज मटर चाट भुट्टा (मकई)	स्प्राउट्स चाट फ्रूट चाट ग्रीन सलाद मूंगफली चना चाट भुना हुआ चना चना जोर गरम कॉर्न चाट बूंदी रायता खाखरा	उपमा आलू पराठा मेथी पराठा मिक्स वेज पराठा गाजर पराठा प्याज पराठा थालीपीठ इडली सब्जी दलिया मूंग दाल चीला बेसन चीला पनीर पराठा ऑनियन उतपम वेजिटेबल इडली **(रविवार)**	दाल कढ़ी छोले राजमा पंचमेल दाल सांभर मिक्स दाल (रविवार) राजस्थानी कढ़ी काला चना मूंग दाल अरहर दाल चना दाल दाल तड़का दाल फ्राय	शाही पनीर मटर पनीर पालक पनीर वेज कोफ्ता मिक्स वेज वेज कोरमा भिंडी मसाला आलू गोभी कढ़ी पनीर टिंडा मसाला **(दैनिक)**	चावल जीरा राइस वेज पुलाव बटर राईस	सलाद रायता छाछ	गुलाब जामुन रसमलाई हलवा (सूजी/गाजर) आइस क्रीम श्रिखंड फल मूंग दाल हलवा गाजर हलवा केसर खीर
Night Tea 10:30 PM	चाय, दूध, हल्का सूप, ब्रेड बटर **(Time : 9:00 PM to 10:30 PM)**						

NOTE : 1. सलाद एवं रायता **(Evening & Dinner)** हर दिन उपलब्ध ।
2. सप्ताह में एक बार **NIGHT TEA** के साथ **MILK** दिया जाएगा ।
3. सैंर में अधिक ऑर्डर होने पर मेनू में बदलाव संभव है परन्तु गुणवत्ता से समझौता नहीं होगा ।
4. सेवाओं में ट्रे, डिस्पोजल हेतु रजिस्ट्रेशन व उपयोग हेतु शुल्क जुडा रहेगा ।

Cafeteria Price List





2.3.5 Staff Hunger Interventions

The University initiated measures to extend food access and affordability to staff members, especially those involved in operational and support roles. Campus cafeterias provided reasonably priced meal options, ensuring convenient access to food during working hours. The centralized kitchen system supported cost efficiency, which helped maintain stable and affordable pricing for both students and staff. In specific cases, welfare-based support mechanisms were made available to assist staff facing temporary financial or personal challenges.

Efforts were made to ensure that campus food services remained inclusive and accessible to all stakeholders, promoting equitable distribution of resources. The consistent availability of hygienic and affordable meals contributed to enhancing staff well-being and overall workplace

satisfaction. These initiatives reflect the University's developing approach toward addressing hunger concerns in a comprehensive and inclusive manner across the campus community.

FACULTY AND STAFF FOOD AND NUTRITION POLICY

Poornima University initiated efforts to promote a healthy, inclusive, and supportive work environment for its faculty and staff members by strengthening access to safe and hygienic food within the campus. Recognizing that proper nutrition plays a vital role in physical health, mental well-being, and workplace efficiency, the University began focusing on ensuring the availability of reliable and equitable food facilities. These efforts were aimed at supporting overall staff welfare, enhancing productivity, and encouraging healthier lifestyle practices through improved access to quality food services that meet essential standards of hygiene, safety, and nutrition.

The Faculty and Staff Food and Nutrition framework was introduced to facilitate convenient access to nutritious, hygienic, and affordable meal options during working hours. It also reflected the University's alignment with sustainable development principles by promoting balanced dietary habits, awareness of food safety, and responsible food-related practices. Through these initial measures, the University worked toward strengthening the well-being of its campus community while contributing to broader goals related to health, nutrition, and sustainability.

Mess Access for Staff/Faculty


GPS Map Camera
,,Loading...
Poornima University Lane, Sitapura, , 303905, Loading...
Lat 26.778984, Long 75.875200
Tuesday, 14/05/2024 11:48 AM GMT+05:30
Note : Captured by GPS Map Camera



2.4 Proportion of Graduates in Agriculture and Aquaculture Including Sustainability Aspects

2.4.1 Indicator: Proportion of Graduates in Agriculture and Aquaculture

Poornima University incorporated sustainability-oriented components within relevant academic programs such as environmental studies, food systems, and hospitality education. The Poornima Institute of Hotel Management played a key role by introducing students to responsible food production practices, basic inventory management, and sourcing approaches aligned with sustainability principles. Academic content included themes related to food safety, nutrition, procurement practices, and waste minimization, helping students build foundational knowledge in sustainable food systems.

Practical exposure through field visits, hands-on sessions, and applied learning activities supported the development of relevant skills and understanding. The proportion of graduates from agriculture-related or sustainability-focused programs was assessed in relation to the total

number of graduates, indicating the University's initial contribution toward developing human resources in food and allied sectors. This academic approach helped build awareness and competency in areas related to food security and responsible consumption.

2.5 National Hunger

2.5.1 Access to Food Security Knowledge

The University initiated efforts to promote awareness related to food security, nutrition, and sustainable consumption through academic and co-curricular platforms such as seminars, workshops, guest lectures, and interactive discussions. Faculty members and students participated in knowledge-sharing activities focusing on issues like hunger, malnutrition, and responsible food systems, helping to build a foundational understanding of these critical concerns.

Institutional facilities, including centralized kitchen operations and hospitality training kitchens, were utilized as practical models to demonstrate efficient food management practices. Awareness initiatives within campus dining spaces also supported learning around nutrition and responsible consumption. By linking academic concepts with operational practices, the University worked toward strengthening awareness of food security while extending its impact beyond the campus community.

2.5.2 Events for Local Farmers and Food Producers

Poornima University initiated efforts to engage with local food producers and suppliers through academic activities, outreach programs, and institutional events. The University began incorporating discussions on responsible sourcing, local supply chains, and sustainable agriculture into seminars, workshops, and training sessions to build awareness about sustainable food systems. These engagements provided students and faculty with opportunities to understand the significance of local food networks in ensuring quality, sustainability, and community development.

Academic departments related to hospitality, food production, and allied areas facilitated exposure to local produce and supplier interactions wherever feasible. Such initiatives enabled students to gain practical understanding of sourcing practices, procurement processes, and sustainable supply chains within the food and hospitality sectors.

Through these coordinated efforts, the University worked toward promoting knowledge exchange among students, faculty, and local producers. This approach contributed to supporting local food systems, encouraging community engagement, and fostering responsible consumption practices within the campus environment.

2.5.3 University Access to Local Farmers and Food Producers

Poornima University initiated efforts to promote responsible food sourcing practices by encouraging procurement from nearby vendors and local food producers wherever feasible. Through its centralized kitchen and procurement system, the University worked toward improving efficiency in sourcing vegetables, grains, and other food items while maintaining standards of quality and freshness. Emphasis was placed on utilizing locally available produce to support regional agricultural communities and to reduce the environmental impact associated with long-distance transportation.

Engagement with local suppliers enabled the University to strengthen supply reliability, improve quality monitoring, and manage procurement in a cost-effective manner. These interactions also helped build constructive linkages with surrounding communities. Additionally, institutional activities such as campus events and exhibitions created opportunities for local farmers, small vendors, and food producers to present their products and engage with the campus community.

By incorporating local sourcing practices into its procurement approach, the University worked toward supporting sustainable food systems, encouraging local livelihoods, and fostering responsible consumption within campus operations.

2.5.4 Sustainable Food Purchases

Sustainability considerations were gradually incorporated into the University's food procurement framework to promote more responsible purchasing practices. The centralized kitchen supported

bulk procurement, which helped in reducing packaging waste and improving supply chain coordination. Vendor selection processes began to account for factors such as quality standards, hygiene compliance, and responsible sourcing approaches. Wherever feasible, seasonal and locally available produce was included to align with emerging sustainability objectives.

By combining operational efficiency with mindful procurement practices, the University worked toward strengthening its role in promoting sustainable food systems and responsible consumption. The existing food infrastructure thus contributed to aligning campus operations with the broader objectives of SDG 2 and related sustainability goals.

2.5.4.1. Sustainable Procurement Guidelines:

Poornima University initiated the development of internal guidelines to promote responsible procurement of food items, vegetables, and related supplies used across campus dining facilities. These guidelines were designed to ensure the sourcing of fresh, hygienic, and quality food materials while encouraging environmentally conscious practices. Emphasis was placed on incorporating locally available and seasonal produce wherever feasible to support regional agriculture and reduce environmental impacts linked to long-distance transportation. The procurement approach was structured to enhance transparency, operational efficiency, and alignment with emerging sustainability objectives.

To support responsible sourcing and ensure the availability of safe and nutritious food for the campus community, the University outlined the following guiding principles for procurement:

1. **Quality and Freshness:** Food items including vegetables, fruits, grains, and dairy products were sourced with a focus on maintaining freshness, hygiene, and appropriate quality standards for safe consumption.
2. **Preference for Local and Seasonal Produce:** Efforts were made to prioritize locally grown and seasonal produce wherever feasible to support regional farmers and reduce transportation-related environmental impact.

3. **Compliance with Food Safety Standards:** Vendors and suppliers were expected to follow applicable food safety and hygiene norms to ensure safe handling and supply of food materials.
4. **Responsible Vendor Selection:** Procurement processes emphasized engagement with reliable suppliers who followed proper storage, transportation, and handling practices.
5. **Sustainable Practices:** Consideration was given to vendors adopting eco-friendly practices such as reduced packaging, recyclable materials, and sustainable agricultural methods.
6. **Waste Minimization:** Procurement planning incorporated basic measures for efficient quantity estimation and inventory control to reduce food wastage.
7. **Safe Drinking Water:** Provision of clean and potable drinking water was ensured across dining facilities through appropriate purification systems and regular quality checks.
8. **Transparency and Documentation:** Procurement activities were documented through systematic records and purchase processes to maintain accountability.
9. **Monitoring and Review:** Periodic review of procurement practices and vendor performance was undertaken to maintain standards and improve sustainability practices over time.

2.5.4.2. Vendor Evaluation Criteria: The University established basic vendor evaluation parameters for suppliers associated with food procurement to ensure consistency and reliability in supply. Vendors were assessed on factors such as the quality of food products, adherence to hygiene and food safety standards, reliability in delivery, and compliance with institutional procurement procedures. Initial emphasis was also placed on identifying suppliers who followed appropriate storage and transportation practices for maintaining food quality. Preference was gradually given to vendors demonstrating responsible sourcing practices and adherence to safety norms. This evaluation approach supported the University in maintaining a dependable supply chain while ensuring safe and quality food availability across campus dining facilities.

2.5.4.3. Purchase Orders: Food procurement for the centralized kitchen and campus cafeterias was managed through a documented purchase order system issued by the University. These records captured essential details such as items procured, supplier information, quantities, and delivery timelines, ensuring a structured approach to procurement activities.

Maintaining such documentation supported financial accountability, improved transparency, and facilitated systematic monitoring of the food supply process, contributing to more organized and efficient management of campus food resources.

2.5.4.4. Supplier Declarations: Vendors engaged with the University were requested to submit formal assurances regarding compliance with prescribed food safety, hygiene, and quality norms. This approach helped in strengthening responsible sourcing practices and emphasized the importance of maintaining safe and reliable food supply systems across campus dining facilities.

These assurances also promoted greater vendor accountability and supported alignment of procurement activities with institutional expectations related to quality control and food safety standards.

INTRODUCTION TO SDG 3

Sustainable Development Goal 3 (SDG 3) aims to ensure healthy lives and promote well-being for all people at all ages. It is a central goal within the United Nations' 2030 Agenda for Sustainable Development, recognizing that good health is fundamental to human development, productivity, and overall quality of life. SDG 3 addresses a wide range of health priorities, including reducing maternal and child mortality, combating communicable and non-communicable diseases, and ensuring access to essential healthcare services.

The goal emphasizes achieving universal health coverage, which includes access to quality healthcare services, safe and effective medicines, and vaccines for all. It also focuses on strengthening healthcare systems, improving health financing, and increasing the healthcare workforce, particularly in developing regions.

In addition, SDG 3 promotes mental health and well-being, prevention and treatment of substance abuse, road safety, and reduction of environmental health risks such as pollution and unsafe water. By addressing both physical and mental health challenges, SDG 3 seeks to create a healthier, more resilient global population.

Achieving SDG 3 requires collaborative efforts from governments, healthcare institutions, academia, and communities. It is closely interconnected with other SDGs such as quality education (SDG 4), clean water and sanitation (SDG 6), and reduced inequalities (SDG 10), highlighting the need for an integrated and inclusive approach to sustainable development.

Key Initiatives:

- **Universal Health Coverage (UHC)** Ensuring that all individuals have access to quality health services without financial hardship. This includes essential healthcare, medicines, vaccines, and preventive services.
- **Reduction of Maternal and Child Mortality** Programs focused on improving prenatal, childbirth, and postnatal care to reduce maternal deaths and preventable deaths of newborns and children under five.
- **Control of Communicable Diseases** Initiatives targeting diseases such as HIV/AIDS, tuberculosis, malaria, and other infectious diseases through awareness, vaccination, and treatment programs.

- **Prevention and Management of Non-Communicable Diseases (NCDs)** Efforts to reduce premature deaths from diseases like cancer, diabetes, and cardiovascular conditions through lifestyle awareness, early diagnosis, and treatment.
- **Mental Health Promotion** Increasing awareness, reducing stigma, and improving access to mental health services including counselling, therapy, and support systems.
- **Substance Abuse Prevention** Campaigns and rehabilitation programs aimed at reducing the harmful use of alcohol, tobacco, and drugs.
- **Road Safety and Injury Prevention** Initiatives to reduce road traffic accidents through awareness, enforcement of safety laws, and emergency response systems.
- **Access to Essential Medicines and Vaccines** Ensuring availability, affordability, and equitable distribution of safe and effective medicines and vaccines.
- **Environmental Health and Pollution Control** Addressing health risks arising from air, water, and soil pollution, and promoting clean and safe environments.
- **Strengthening Health Systems** Improving healthcare infrastructure, workforce training, digital health systems, and emergency preparedness for better service delivery.
- **Health Awareness and Community Outreach Programs** Conducting camps, workshops, and awareness drives on nutrition, hygiene, sanitation, and preventive healthcare.
- **Sexual and Reproductive Health Services** Providing access to family planning, reproductive healthcare, and education on sexual health and rights.



3.1 RESEARCH ON HEALTH & WELL-BEING

Poornima University has made commendable strides in advancing research aligned with Sustainable Development Goal 3: Good Health and Well-being. During the calendar year 2024, the University produced 141 Scopus-indexed publications, including 24 papers specifically focused on SDG 3 domains. These contributions achieved a Field Citation Average of 1.82, underscoring their academic significance and global relevance. The research output highlights the University's ongoing efforts to strengthen healthcare research, foster innovation in medical sciences, and support the development of evidence-based solutions for enhancing public health and well-being.

3.1.1 Good Health and Well-being: paper views

Poornima University's research contributions aligned with Sustainable Development Goal 3: Good Health and Well-being have attracted substantial paper views, indicating strong global visibility and continued academic engagement. This level of readership reflects the relevance and timeliness of the University's work in addressing pressing healthcare challenges. The wide dissemination of these publications reinforces Poornima University's role in promoting evidence-based knowledge, supporting informed decision-making in health sectors, and enhancing its standing within the global research and public health community.

3.1.2 Clinical Citations

Poornima University's body of research aligned with Sustainable Development Goal 3: Good Health and Well-being demonstrates a strong citation footprint, reflecting its meaningful influence in clinical and health-related disciplines. The high level of citations indicates that the University's work is widely acknowledged for its scientific rigor, relevance, and contribution to contemporary healthcare knowledge. These studies are frequently utilized by researchers and practitioners, supporting advancements in medical research, clinical practices, and health policy development. By contributing knowledge that informs real-world healthcare solutions, the University continues to play a vital role in strengthening evidence-based practices and promoting improved health outcomes globally.

3.1.3 Good Health and Well-being – Publications

In the calendar year 2024, Poornima University contributed 68 Scopus indexed journal publications out of 156 journal publications, 41 Scopus indexed conference publications out of 49 conference publications, 32 Scopus indexed book chapter publications out of 50 book

chapters, 7 books, 36 patents, making a total of 298 publications, with a considerable share of 56 publications aligned to the United Nations Sustainable Development Goal 3 (SDG 3), underscoring its continued emphasis on sustainability-oriented research and innovation. Poornima University demonstrated notable research strength in 2024, with 141 of its 298 publications indexed in Scopus, reflecting continuous progress toward research excellence and global academic standards. Poornima University contributed 24 Scopus-Indexed Publications out of 56 publications aligned to the United Nations Sustainable Development Goal 3 (SDG 3).

List of Publications:

S. No.	Title	Citations	Link of DOI/URL
Scopus-Indexed Publications			
1	Analysis of Machine Learning and Deep Learning Methodologies for Classification and Detection of Arrhythmia	1	https://ijisae.org/index.php/IJISAE/article/view/3577
2	Comparing hyperparameter optimized support vector machine, multi-layer perceptron and bagging classifiers for diabetes mellitus prediction	1	http://doi.org/10.11591/ijece.v14i5.pp5834-5847
3	Differences in job satisfaction of nurses based on type of hospital: An analytical study from India	-	https://doi.org/10.29060/TAPS.2024-9-1/SC3048
4	Label-free detection of breast cancer cell lines using doping less heterojunction TFET considering non-ideal hybridization issue	16	https://doi.org/10.1016/j.mseb.2024.117192

5	Innovative Ergonomic Support Belt Design to Mitigate Musculoskeletal Issues in School Backpack Users: An Investigation among Jaipur's Students	2	https://doi.org/10.52756/ijerr.2024.v38.019
6	A review on FOG supported architecture in healthcare using blockchain	2	https://www.scopus.com/inward/record.uri?eid=2-s2.0-85171877114&partnerID=40&md5=e589827c2743d54d6e47214b82bda25a
7	The role of water molecules in CT-DNA interactions: Implications for drug design	-	https://doi.org/10.1016/j.molliq.2024.125997
8	Improved Deep Learning and Feature Fusion Techniques for Chronic Heart Failure	3	https://ijisae.org/index.php/IJISAE/article/view/4837
9	To Analyze The Lungs X-Ray Images Using Machine Learning Algorithm: An Implementation to Pneumonia Diagnosis	1	https://doi.org/10.55766/sujst-2024-02-e02133
10	Caesarean Section Patterns Among PVTGs: A Comparative Analysis in Eastern India	-	https://www.scopus.com/pages/publications/85219119943
11	Secure and Reliable Fog-Enabled Architecture Using Blockchain With Functional Biased Elliptic Curve Cryptography Algorithm for Healthcare Services	2	https://doi.org/10.30953/bhty.v7.347

12	Modelling the Interrelationship Between Sociological Parameters and Human Satisfaction with Special Reference to University Faculty Members	-	https://journalofappliedbioanalysis.com/modelling-the-interrelationship-between-sociological-parameters-and-human-satisfaction-with-special-reference-to-university-faculty-members
13	Comparative Evaluation of Clinical Anesthetic Efficacy of 4% Articaine with 24-Gauge Needle in Buccal Nerve Block Compared to 2% Lignocaine with 20-Gauge Needle in Inferior Alveolar Nerve Block in Children with Dentoalveolar Abscess	-	https://www.ijcpd.com/doi/pdf/10.5005/jp-journals-10005-2994
14	Harnessing Machine Learning and Deep Learning for Improved Epileptic Seizure Detection: A Review	-	https://doi.org/10.1145/3647444.3647944
15	Enhancing Brain Tumor Detection: A Comparative Study of Machine Learning Models	-	https://doi.org/10.1109/ICWITE59797.2024.10502714
16	A Machine Learning-Enhanced IoT Wearable Device for Monitoring and Providing Feedback on Stuttering	-	https://doi.org/10.1109/ICCMSO61761.2024.00038
17	Machine Learning Approaches to Predict Post Covid-19 Severity: A Detail Case Study	-	https://doi.org/10.1109/DABCon63472.2024.10919295

18	Secure Fog Enabled Blockchain Based Healthcare Model	1	https://doi.org/10.1109/ICCSC62048.2024.10830413
19	Automated Face Mask Detection: A Comparative Deep Learning Analysis	-	https://doi.org/10.1109/CYBERCOM63683.2024.10803265
20	A Comprehensive Review of the Safety of Dietary Supplements Used to Enhance Athletic Performance	1	https://www.igi-global.com/chapter/a-comprehensive-review-of-the-safety-of-dietary-supplements-used-to-enhance-athletic-performance/359161
21	OSN in healthcare performance view through integration	-	https://doi.org/10.1002/9781394231126.ch17
22	Deep Learning-Based Smart e-Healthcare for Critical Babies in Hospitals	-	https://onlinelibrary.wiley.com/doi/10.1002/9781119792406.ch15
23	Predictive Analytics in Medical Diagnosis	1	https://doi.org/10.1002/9781394270910.ch2
24	Impact of COVID-19 on Vegetable Sales and Consumption and Its Effects on the Health Sector in Kathmandu for Sustainable Management	-	https://www.taylorfrancis.com/chapters/edit/10.1201/9781003492160-5/impact-covid-19-vegetable-sales-consumption-effects-health-sector-kathmandu-sustainable-management-indrajit-ghosal-meen-bahadur-karki-mahima-karki
S. No.	**Title**		**Link of DOI / ISBN**
Journal Publications			
1	An Analysis of Psychological Well-being among Bank Employees: A Comparative Analysis of Public and Private Sector		https://doi.org/10.52783/jier.v4i1.1856

2	An Empirical Analysis of Factors Influencing Employee Well-Being and Their Impact on Job Performance: A Study of Bank Employees in Jaipur	https://doi.org/10.52783/jier.v4i2.1855
3	Analysing the Impact of COVID-19 Pandemic on the Wellbeing of Healthcare Workers: An Examination through the Impact of Events Scale-Revised (IES-R)	https://doi.org/10.52783/jier.v4i3.1825
4	Assessing the Coping Strategies of Healthcare Workers During COVID-19 in Jaipur, Rajasthan: An Empirical Analysis	https://doi.org/10.52783/jier.v4i3.1826
5	A Comprehensive Analysis of Research Output on Labor Union And Health	https://jazindia.com/index.php/jaz/article/view/3789/3337
6	Anxiety and Depression among Kidney and Urinary Bladder Cancer patients undergoing surgery	https://www.worldwidejournals.com/international-journal-of-scientific-research-(IJSR)/recent_issues_pdf/2024/January/anxiety-and-depression-among-kidney-and-urinary-bladder-cancer-patients-undergoing-surgery_January_2024_1344704750_7606901.pdf
7	Enhancing Employee Well-being with Machine Learning: Predictive Models for Health and Wellness Programs	https://jier.org/index.php/journal/article/view/1766?utm_source=chatgpt.com
8	Examining the Role of Mindfulness Meditation and Other Techniques to Enhance Emotional Regulation and Resilience in Teenagers	https://doi.org/10.52783/jier.v4i2.1142
9	Fabrication of Belt for Backpack for Students	https://journals.stmjournals.com/art

	to Reduce the Musculoskeletal Disorders Using ABS Material 3D Printing	icle/article%3D2024/view%3D187690/?utm_source=chatgpt.com
10	Improved Deep Learning and Feature Fusion Techniques for Chronic Heart Failure	https://ijisae.org/index.php/IJISAE/article/view/4837
11	Investigating the Dynamics of Financial-Wellness: The role of Employment, Education, Age, and planning	https://jet-m.com/wp-content/uploads/158-JETM8317.pdf
12	Leveraging wearable sensors and machine learning for posture-based detection of carpal tunnel syndrome	https://iopscience.iop.org/article/10.1088/2631-8695/ad82a7
13	Enabling Role of Psychological Safety in Improving Employee Engagement through Corporate Social Responsibility	https://zenodo.org/records/12674792
14	Prevalence of Over-Nutrition and Associated Behavioral Risk Factors among the Reproductive Age Women with Polycystic Ovary Syndrome	https://doi.org/10.21048/IJND.2024.61.3.36109
15	Work-Life Balance Policies: Impact on Employee Well-being and Organizational Effectiveness	https://doi.org/10.52783/jier.v4i2.937
16	Exploring the Need of Inner Engineering for Human Well-Being	https://doi.org/10.52783/jier.v4i2.1015
17	The Art of Gamification for Societal Mind Shifts: Refining Human Behaviour Through Strategic Engagement	https://doi.org/10.29121/shodhkosh.v5.i1.2024.855
18	The Textile Study of Indian Ashrams -A Locus of Hindu Cultural Activity for Mind Soul and Body Positivity	https://doi.org/10.29121/shodhkosh.v5.iICETDA24.2024.2035
S. No.	**Title**	**Link of DOI / ISBN**
Book Chapters Published		

1	Machine Learning-Based Approaches for Improving Healthcare Services and Quality of Life (QoL)	https://doi.org/10.1002/9781394175376.ch15
2	An Impact of Cyber Security and Blockchain in Healthcare Industry: An Implementation Through AI	https://doi.org/10.1007/978-981-97-1249-6_6
S. No.	**Title**	**Link of Patent Number**
Patents		
1	MRI brain image translation via UNET architecture	202411047466
2	Garment pattern adaptation for the people with locomotor disability	202411047468
3	Bifurcation and spatial pattern formation in a phytoplankton dtnamics: Disease spreading with incubation period	202411047471
4	Gamixfication reality smart helmets	202411047472
5	Dosha-Based herbal remedy recommendation system using hybrid SVM and MUTISVM technique	202411047473
6	Designing clothing for the people with locomotors disability	202411047474
7	An analysis of importance of prescription audit in the making of doctor-product selection and frequency of visit determination	202411047722
8	A smart healthcare solution based on 6G technology for rapid monitoring of vital signs	202411047725
9	IOT based automatic wheel chair for elderly people	202411047729
10	Gamixfication reality smart glasses	202411047731

11	Development of a system for empowering patients through the integration of health information technologies based on artificial intelligence	202441010520
12	Development of predictive modeling process for chronic disease management using machine learning	202441014823

3.2 NUMBER GRADUATING IN HEALTH PROFESSIONS

Poornima University upholds a strong commitment to **Sustainable Development Goal 3: Good Health and Well-Being** by embedding a health-focused approach within its academic framework. The University offers a diverse range of programmes that collectively address both physical and mental dimensions of health, ensuring a comprehensive and balanced understanding of well-being.

The Faculty of Science and Humanities significantly contributes to this vision by promoting an in-depth understanding of human behaviour and psychological well-being. Through its specialized programmes in psychology and related fields, students gain not only theoretical insights but also practical skills that foster empathy, analytical thinking, and real-world application. These competencies enable them to actively support mental health initiatives, social welfare, and community development.

Beyond specialized programmes, Poornima University integrates health and wellness perspectives across multiple disciplines. This interdisciplinary approach encourages students from varied academic backgrounds to recognize the importance of preventive healthcare, community engagement, and holistic well-being. It reflects the institution's belief that health is a shared societal responsibility rather than a domain confined to specific professions.

By nurturing future professionals such as psychologists, therapists, and health advocates, the University ensures they are equipped with ethical values, practical expertise, and a strong sense of social responsibility. This comprehensive educational model not only enhances individual capabilities but also contributes meaningfully to the creation of healthier and more resilient communities, in alignment with the goals of SDG 3.

Number of Graduates	Number of Graduates in Health Profession	Proportion of Graduates in Health Professions (Percent)
950	12	1.2

3.3 COLLABORATIONS AND HEALTH SERVICES

Poornima University has developed strong and strategic collaborations with reputed hospitals, research institutions, and both national and international organizations through formal Memoranda of Understanding (MoUs). These partnerships are aimed at enhancing professional development, promoting innovative research, and strengthening academic excellence, in line with the University's focus on experiential and outcome-based learning.

Aligned with **Sustainable Development Goal 3: Good Health and Well-Being**, several of these collaborations are specifically oriented toward advancing health professional education, supporting impactful research initiatives, and facilitating community-oriented healthcare services. Through these sustained engagements, the University not only enriches student learning and research exposure but also contributes meaningfully to improving public health outcomes and promoting overall well-being.

3.3.1 Current Collaborations with Health Institutions

Poornima University has established five strategic Memoranda of Understanding (MoUs) with reputed academic institutions and leading healthcare organizations to strengthen the integration of academic learning with clinical practice. These collaborations are thoughtfully designed to provide students with immersive learning experiences through structured internships, clinical postings, observational visits, and hands-on training across diverse medical and healthcare domains. By engaging directly with real-world healthcare environments, students gain practical exposure to clinical procedures, patient care practices, and interdisciplinary coordination, which significantly enhances their professional competence and applied understanding.

These partnerships also serve as a platform for knowledge exchange, collaborative research, and capacity building among faculty and professionals. Students benefit not only from

technical skill development but also from exposure to contemporary healthcare challenges, ethical practices, and evidence-based approaches. This experiential learning model ensures that learners are better equipped to translate theoretical concepts into practice while developing critical thinking, problem-solving abilities, and professional confidence.

Furthermore, these alliances reflect the University's strong emphasis on bridging the gap between academia and industry. By embedding practical training and industry interaction within the academic framework, Poornima University fosters a learning environment that is dynamic, application-oriented, and aligned with current professional standards. This holistic approach prepares students to excel in their respective fields, adapt to evolving healthcare needs, and contribute meaningfully to society, particularly in advancing the objectives of **Sustainable Development Goal 3: Good Health and Well-Being**.

Evidence Link:

Sr. No.	Year		Faculty/Program	MOU	Link
1	2023-24		University Level	Novotel Jaipur Convention Centre	View Document
2	2023-24		University Level	Headquarters Army Training Command, Shimla	View Document
3	2023-24		University Level	Rajasthan Royal (Royal Multisport Private Limited)	View Document
4	2023-24		University Level	SAS Institute (India) Pvt. Ltd.	View Document
5	2023-24		University Level	Mongo DB Software India Private Limited	View Document

3.3.2. Health Outreach Programmes

Poornima University has undertaken a wide range of community outreach initiatives with a clear focus on enhancing health, hygiene, and overall well-being, particularly among underprivileged and marginalized sections of society. Through well-structured awareness programmes such as malaria prevention drives, cancer awareness and healthy lifestyle campaigns, and PCOD/PCOS awareness workshops, the University has actively promoted knowledge on disease prevention, early detection, and healthy living practices.

In addition, initiatives like blood donation camps, organ donation awareness programmes, and sessions addressing the risks of self-medication have emphasized the importance of responsible health behaviour and life-saving interventions. These efforts have not only encouraged community participation but also instilled a sense of social responsibility among students.

The University has also addressed critical public health concerns through drug de-addiction seminars and life skills programmes aimed at reducing substance abuse and promoting healthier lifestyles. Special attention has been given to hygiene and nutrition through menstrual hygiene awareness sessions and school-level workshops focused on sanitation and personal hygiene practices, highlighting their role in disease prevention.

Furthermore, community-centric projects targeting women's health issues in rural areas and initiatives such as food quality testing in Anganwadi centres have contributed to improving access to safe nutrition and essential healthcare awareness. Collectively, these outreach efforts demonstrate Poornima University's strong commitment to social impact, providing practical solutions to real-world health challenges and significantly contributing to the overall well-being and upliftment of the community.

List of Health Outreach Programme-

S. No.	Health Outreach Programme	Date	Organised By
1	Cancer Screening Camp	24 July, 2023	Office of Student Welfare, Poornima University, Jaipur
2	Blood Donation Camp	29 September, 2023	Office of Student Welfare, Poornima University, Jaipur

3	Swachhata Pakhwada Campaign	2nd October, 2023	Office of Student Welfare, Poornima University, Jaipur
4	Session on Women Empowerment with HH Princess Diya Kumari	3rd October, 2023	Office of Student Welfare & Women Cell, Poornima University, Jaipur
5	YI Yuva Club Road Safety Event	17th October, 2023	Office of Student Welfare, Poornima University
6	LIFE MANAGEMENT	17th October, 2023	Office of Student Welfare, Poornima University
7	Secure EDU: Your Path to Digital Safety	24th October, 2023	Office of Student Welfare, Poornima University
8	Seminar on Digital Safety: Cyber Security and Cyber Hygiene	26th October, 2023	Students' Council, Poornima Paathsala Office of Student Welfare
9	Navigating Crisis: Lessons from Rapid Market Assessment Post Nepal Earthquake	December 12, 2023	Office of Student Welfare, Poornima University, Jaipur
10	Discover Your Real Self	December 15–17, 2023	Faculty of Management and Commerce, Poornima University
11	Cleanliness Drive	26th January, 2024	Office of Student Welfare, Poornima University, Jaipur
12	AU MARATHON	4 February, 2024	Office of Student Welfare, Poornima University, Jaipur
13	Road Safety Program	6 February, 2024	Office of Student Welfare, Poornima University, Jaipur

14	Awareness Program on Personal Safety of Primary School Students	14th February, 2024	Faculty of Science & Humanities & Faculty of Design and Arts, Poornima University
15	Food-Planet-Health Webinar	24 February, 2024	Office of Student Welfare, Poornima University, Jaipur
16	Women's Mental Health Seminar	07 March 2024	Office of Student Welfare, Poornima University (in collaboration with Aashray NGO)
17	Session on Positive Change by Women Empowerment	11 March 2024	Women Cell & Office of Student Welfare, Poornima University
18	Self-Défense	18 March 2024	Faculty of Science & Humanities, Poornima University
19	International Conference on Emerging Trends in Water Quantity and Quality Management	March 21–22, 2024	Faculty of Science & Humanities, Faculty of Civil Engineering, Centre for Research, Instrumentation & Development
20	Cocktail N Mocktail Session	April 5, 2024	Poornima Institute of Hotel Management, Poornima University
21	Ir My Family Doctor - Treatment beyond Imagination	May 6, 2024	Office of Student Welfare, Poornima University

Title: Cancer Screening Camp

Date: 24 July, 2023

Organized by: Office of Student Welfare, Poornima University, Jaipur

SDG Mapped:

- Sustainable Development Goal 1: No Poverty
- Sustainable Development Goal 3: Good Health and Well-being
- Sustainable Development Goal 5: Gender Equality
- Sustainable Development Goal 6: Clean Water and Sanitation
- Sustainable Development Goal 10: Reduced Inequalities

Significance: The activity strongly aligns with SDG 3: Good Health and Well-being by promoting preventive healthcare and early detection of serious diseases like cancer. The screening camp provides essential diagnostic services such as Mammography, PAP smear, and other tests, enabling timely identification of potential health risks. Awareness sessions conducted by medical professionals educate participants about symptoms, risk factors, and the importance of regular check-ups. This helps in reducing mortality rates associated with late-stage cancer detection. The initiative encourages a proactive approach to health management among participants. It also enhances community awareness regarding healthy lifestyle choices and disease prevention. By engaging a large number of participants, the camp contributes to improving overall public health outcomes. The presence of qualified medical teams ensures reliability and effectiveness of the services provided. Ultimately, the program strengthens the culture of health consciousness and well-being within the community.

Glimpses:



Summary: The Office of Student Welfare, Poornima University organized a Cancer Screening Camp on 24th July 2023 for faculty members, staff, students, and the surrounding community. The event aimed to raise awareness about cancer, promote early detection, and provide free screening services to a large number of participants.

The camp witnessed participation from more than 200 individuals and began with a systematic registration process where participants provided their basic details, medical history, and consent for screening.

A key component of the programme was the awareness sessions conducted by medical professionals, who educated participants about different types of cancer, their symptoms, risk factors, and the importance of regular health check-ups. These sessions emphasized preventive healthcare and the role of early diagnosis in improving treatment outcomes. The screening camp included various diagnostic tests such as Serum PSA, CA-125, Mammography, PAP smear, and X-Ray, conducted by qualified medical teams. These tests enabled early identification of potential health concerns and provided participants with valuable medical insights.

The event successfully achieved its objectives by combining awareness, education, and healthcare services. It not only enhanced health consciousness among participants but also encouraged proactive health management. The camp concluded successfully with appreciation extended to healthcare professionals, volunteers, and participants for their valuable contributions. The initiative reinforced the university's commitment to public health and well-being, with plans to organize similar programmes in the future.

Keywords: Cancer Awareness, Health Screening, Early Detection, Preventive Healthcare, Public Health, Community Outreach

Title: BLOOD DONATION CAMP

Date: 29 September, 2023

Organized by: Office of Student Welfare, Poornima University, Jaipur

SDG Mapped:

- Sustainable Development Goal 1: No Poverty
- Sustainable Development Goal 3: Good Health and Well-Being
- Sustainable Development Goal 5: Gender Equality

Significance: Sustainable Development Goal 1: No Poverty – The camp supported hospitals and communities by ensuring access to blood for patients in need, reducing the financial and social burden on vulnerable families who often struggle to arrange blood during emergencies.

Glimpses:





Summary: The Office of Student Welfare at Poornima University organized a **Blood Donation Camp** on 29th September 2023 in collaboration with Medipulse, Monilek, SMS, and S.K. Soni Hospitals. Coordinated by Dr. Rakesh Gupta along with student leaders Avval Yadav, Shourya Mehra, and Pranav Lata, the camp aimed to promote humanitarian values and social responsibility among the university community.

Students registered through QR codes, completed hospital forms, and were provided refreshments before donation. More than 500 students participated, each donating one unit of blood (approximately 500 ml). Certificates and appreciation goodies were distributed to acknowledge their contribution. The event created a strong impact by combining health awareness with active student involvement, fostering a culture of service, inclusivity, and support for vulnerable communities.

Keywords: Blood Donation, Health Awareness, Student Welfare, Humanity, Social Responsibility, Gender Equality, Poverty Alleviation

Title: Swachhata Pakhwada Campaign

Date: 2nd October, 2023

Organized by: Office of Student Welfare, Poornima University, Jaipur

SDG Mapped:

- Sustainable Development Goal 1: No Poverty
- Sustainable Development Goal 3: Good Health and Well-Being
- Sustainable Development Goal 4: Quality Education
- Sustainable Development Goal 6: Clean Water and Sanitation
- Sustainable Development Goal 11: Sustainable Cities and Communities
- Sustainable Development Goal 12: Responsible Consumption and Production

Significance: Sustainable Development Goal 3: Good Health and Well-Being – By promoting sanitation and hygiene practices, the initiative contributed to healthier living conditions and disease prevention. It emphasized the importance of clean surroundings for physical and mental well-being, fostering healthier communities and instilling habits that support long-term wellness among both students and local residents.

Glimpses:

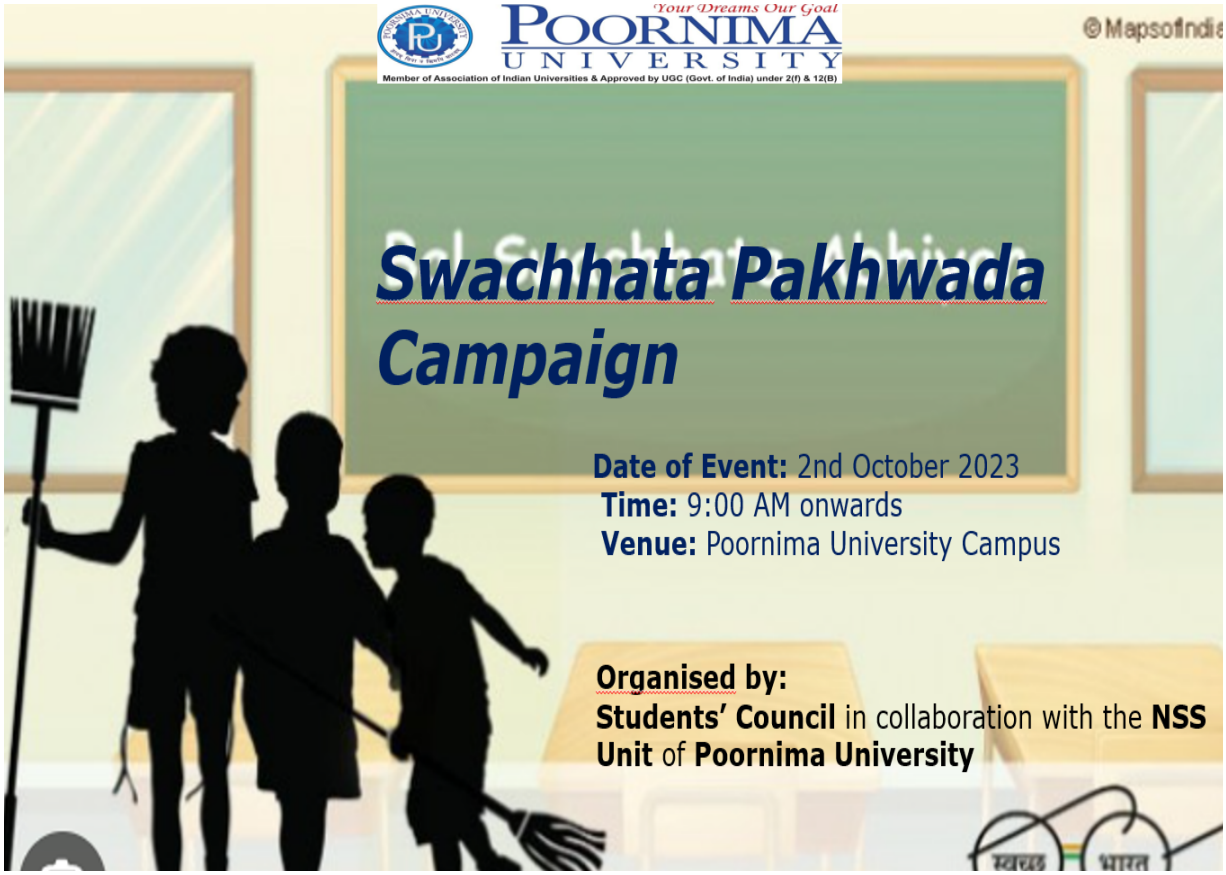
Your Dreams Our Goal
POORNIMA UNIVERSITY
Member of Association of Indian Universities & Approved by UGC (Govt. of India) under 2(f) & 12(B)
©MapsofIndia
Swachhata Pakhwada Campaign
Date of Event: 2nd October 2023
Time: 9:00 AM onwards
Venue: Poornima University Campus
Organised by:
Students' Council in collaboration with the NSS Unit of Poornima University





Summary: The Office of Student Welfare at Poornima University, in collaboration with the NSS Unit, organized the Swachhata Pakhwada Campaign on 2nd October 2023 to mark the birth anniversary of Mahatma Gandhi. The campaign aimed to spread awareness about cleanliness and sanitation among students and the community.

Students were divided into three teams, each assigned a specific area of the campus to clean. The activity was interactive and educational, as participants were sensitized to the importance of hygiene and sanitation. Their efforts were appreciated, reinforcing the values of responsibility and service.

The campaign successfully aligned with the university's mission of holistic development by instilling civic responsibility and environmental awareness. It created a cleaner campus environment while inspiring students to adopt sustainable practices in their daily lives.

Keywords: Swachhata Pakhwada, Cleanliness, Sanitation, NSS, Gandhi Jayanti, Sustainable Communities, Responsible Consumption, Student Welfare

Title: Session on Women Empowerment with HH Princess Diya Kumari

Date: 3 October, 2023

Organized by: Office of Student Welfare & Women Cell, Poornima University, Jaipur

SDG Mapped:

- Sustainable Development Goal 3: Good Health and Well-Being
- Sustainable Development Goal 5: Gender Equality
- Sustainable Development Goal 10: Reduced Inequalities
- Sustainable Development Goal 16: Peace, Justice and Strong Institutions

Significance: **Sustainable Development Goal 3: Good Health and Well-Being:** The session promoted holistic well-being by encouraging confidence, resilience, and self-belief among students. Princess Diya Kumari's guidance emphasized mental strength and emotional balance, inspiring participants to overcome challenges and cultivate healthier lifestyles through empowerment and positive engagement.

Glimpses:





Summary: The Office of Student Welfare and Women Cell at Poornima University organized a session on Women Empowerment with Her Highness Princess Diya Kumari on 3rd October 2023. Hosted by Dr. Bhawana Sharma, the event featured an inspiring address that emphasized education, resilience, leadership, and cultural heritage.

Princess Diya Kumari engaged directly with students in interactive discussions, motivating them to cultivate confidence, stand up for their rights, and embrace modern aspirations while preserving traditions. The session left attendees empowered, reinforcing values of strength, unity, and ambition for a brighter, more equitable future.

Keywords: Women Empowerment, Gender Equality, Reduced Inequalities, Peace and Justice, Leadership, Resilience, Institutional Strength, Poornima University.

Title: YI Yuva Club Road Safety Initiative – First Aid Awareness Drive

Date: 17 October, 2023

Organized by: Office of Student Welfare, Poornima University.

SDG Mapped:

- Sustainable Development Goal 1: No Poverty
- Sustainable Development Goal 3: Good Health and Well-being
- Sustainable Development Goal 10: Reduced Inequalities
- Sustainable Development Goal 11: Sustainable Cities and Communities
- Sustainable Development Goal 12: Responsible Consumption and Production
- Sustainable Development Goal 17: Partnerships for the Goals

Significance: Sustainable Development Goal 3: Good Health and Well-being focuses on reducing injuries and improving emergency response systems. The event enhanced awareness about first aid practices in road accidents, equipping participants with life-saving skills, promoting timely medical assistance, and fostering a proactive approach toward improving safety, health outcomes, and well-being in accident scenarios.

Glimpses:



Summary: The YI Yuva Club Road Safety Initiative, organized on 17th October 2023 by the Office of Student Welfare at Poornima University, focused on raising awareness about first aid in road accidents and enhancing emergency preparedness. The session was conducted in the Seminar Hall and involved students, faculty members, transport drivers, and support staff. Participants were educated on essential first aid practices and introduced to a digital platform designed to store critical information that could be accessed during emergencies, improving response efficiency.

The initiative emphasized inclusivity by engaging diverse groups within the university community and promoting equal access to life-saving knowledge. The interactive session encouraged active participation and highlighted the importance of timely intervention in accident scenarios. By aligning with SDGs 1, 3, 10, 11, 12, and 17, the event contributed to community resilience, improved health outcomes, reduced inequalities, and strengthened collaborative efforts toward building safer and more sustainable environments.

Keywords: Road Safety, First Aid Awareness, Community Engagement, Inclusive Training, Sustainable Development, Emergency Preparedness.

Title: LIFE MANAGEMENT

Date: 17 October, 2023

Organized by: Office of Student Welfare, Poornima University.

SDG Mapped:

- Sustainable Development Goal 1: No Poverty
- Sustainable Development Goal 3: Good Health and Well-being
- Sustainable Development Goal 10: Reduced Inequalities
- Sustainable Development Goal 11: Sustainable Cities and Communities
- Sustainable Development Goal 12: Responsible Consumption and Production
- Sustainable Development Goal 16: Peace, Justice and Strong Institutions

Significance: Sustainable Development Goal 3: Good Health and Well-being- focuses on reducing injuries and improving emergency response systems. The event enhanced awareness about first aid practices in road accidents, equipping participants with life-saving skills, promoting timely medical assistance, and fostering a proactive approach toward improving safety, health outcomes, and well-being in accident scenarios.

Glimpses:





Summary: The Life Management workshop, organized on 17th October 2023 by the Faculty of Science and Humanities at Poornima University, aimed to enhance students' personal and professional development skills. The session was conducted for first-year students and included interactive discussions, presentations, and practical guidance on key aspects such as time management, stress reduction, communication, and goal setting. The session began with an inspiring perspective on life and its stages, followed by detailed explanations of challenges faced during adolescence and strategies to overcome them.

The workshop also emphasized the importance of empathy, leadership, and self-discipline in achieving success and maintaining well-being. Students actively participated by sharing their challenges and receiving practical solutions to improve their lifestyle and productivity. The session fostered a supportive and inclusive environment, encouraging equal participation from all students. Aligning with SDG 3 and SDG 5, the event contributed to promoting mental well-being and empowering students with essential life skills for personal growth and future success.

Keywords: Life Management, Mental Well-being, Student Development, Gender Equality, Stress Management, Skill Enhancement.

Title: Secure EDU: Your Path to Digital Safety

Date: 24 October, 2023

Organized by: Office of Student Welfare, Poornima University

SDG Mapped:

- Sustainable Development Goal 3: Good Health and Well-being
- Sustainable Development Goal 4: Quality Education
- Sustainable Development Goal 16: Peace, Justice and Strong Institutions

Significance: Sustainable Development Goal 3: Good Health and Well-being: emphasizes mental safety and well-being in the digital age. The webinar enhanced awareness about cyber threats, reducing stress and anxiety associated with online fraud and cybercrime, and promoting safe digital practices that contribute to psychological security and overall well-being of students in an increasingly digital environment.

Glimpses:



Summary: The webinar titled "Secure EDU: Your Path to Digital Safety," organized on 24th October 2023 by the Ethical Hacking Club under the Office of Student Welfare at Poornima

University, aimed to raise awareness about cybersecurity and safe online practices. The session covered key topics such as cybercrime, phishing, malware, password security, and protective measures including two-factor authentication and software updates. Interactive elements such as quizzes, discussions, and real-life scenarios helped students understand potential threats and preventive strategies effectively.

The webinar encouraged students to adopt responsible digital behavior and improve their online safety practices. Participants gained practical knowledge and confidence in identifying cyber risks and implementing protective measures. The session also emphasized ethical digital conduct and the importance of secure systems. Aligning with SDG 3, 4, and 16, the initiative contributed to mental well-being, quality education, and the promotion of safe, accountable, and secure digital environments.

Keywords: Cyber Security, Digital Safety, Awareness, Ethical Practices, Student Learning, Online Protection.

Title: Seminar on Digital Safety: Cyber Security and Cyber Hygiene

Date: 26 October, 2023

Organized by: Office of Student Welfare, Poornima University

SDG Mapped:

- Sustainable Development Goal 3: Good Health and Well-being
- Sustainable Development Goal 4: Quality Education
- Sustainable Development Goal 16: Peace, Justice and Strong Institutions

Significance: Sustainable Development Goal 3: Good Health and Well-being emphasizes mental safety in digital environments. The seminar enhanced awareness about cyber threats such as phishing and fraud, reducing anxiety and promoting secure online behavior, thereby supporting psychological well-being and helping students develop confidence in navigating digital platforms safely and responsibly.

Glimpses:


Your Dreams Our Goal
POORNIMA UNIVERSITY
Member of Association of Indian Universities & Approved by UGC (Govt. of India) under 2(f) & 12(B)
Digital Safety: Cyber Security and Cyber Hygiene Seminar
Date of Event: 26th October 2023
Time: 11:00 AM to 12:30 PM
Venue: Seminar Hall, Academic Block – I, Poornima University
Organised by:
Hack Elite's Club under the Students' Council,
Poornima University



Summary: The seminar titled "Digital Safety: Cyber Security and Cyber Hygiene," organized on 26th October 2023 by the Hack Elite's Club under the Office of Student Welfare at Poornima University, aimed to spread awareness about cyber threats and digital safety practices. The session covered important topics such as phishing, ransomware, database breaches, UPI scams, and emerging threats like deepfake technology. Students actively participated in interactive discussions and gained practical knowledge on identifying and preventing cyber-attacks.

The seminar also emphasized best practices for maintaining digital hygiene, including password management, software updates, and safe browsing. The interactive format, including Q&A sessions, helped clarify student doubts and reinforced learning. Feedback indicated high satisfaction among participants. Aligning with SDG 3, 4, and 16, the event contributed to mental well-being, quality education, and the promotion of secure, ethical, and responsible digital environments.

Keywords: Cyber Security, Digital Safety, Awareness, Ethical Practices, Student Learning, Online Protection.

Title: Navigating Crisis: Lessons from Rapid Market Assessment Post Nepal Earthquake

Date: December 12, 2023

Organized by: Office of Student Welfare, Poornima University, Jaipur

SDG Mapped:

- Sustainable Development Goal 3: Good Health and Well-being
- Sustainable Development Goal 4: Quality Education
- Sustainable Development Goal 6: Clean Water and Sanitation
- Sustainable Development Goal 10: Reduced Inequalities
- Sustainable Development Goal 11: Sustainable Cities and Communities
- Sustainable Development Goal 12: Responsible Consumption and Production
- Sustainable Development Goal 16: Peace, Justice and Strong Institutions

Significance: The session aligns with Sustainable Development Goal 3: Good Health and Well-being, by emphasizing post-disaster recovery strategies that support community health and resilience. It highlighted the importance of rapid response systems in safeguarding livelihoods and well-being during emergencies.

Glimpses:



Summary: The Office of Student Welfare, Poornima University, organized an online session titled “Navigating Crisis: Lessons from Rapid Market Assessment Post Nepal Earthquake” on December 12, 2023. The session aimed to provide students and faculty with insights into disaster response strategies, focusing on rapid market assessments and their role in effective recovery and rehabilitation processes.

The session featured expert insights by Mr. Bibhor Kayastha, who shared real-world experiences from the Nepal earthquake. Discussions covered the impact of disasters on local markets, disruption of supply chains, and challenges faced by affected communities. Participants were introduced to the theoretical framework of rapid market assessments, including methods to analyze vulnerabilities, assess market dynamics, and design data-driven interventions. Case studies demonstrated the application of assessment techniques across diverse contexts, highlighting adaptability and innovation. The role of technology, including mobile data tools and analytics, was emphasized in enhancing the speed and accuracy of assessments. Interactive discussions allowed participants to explore practical challenges and solutions. Overall, the session strengthened understanding of disaster management, resilience planning, and sustainable recovery strategies, preparing students to address real-world humanitarian challenges effectively.

Keywords: Disaster Management, Rapid Market Assessment, Crisis Response, Sustainability, Resilience

Title: Discover Your Real Self

Date: December 15–17, 2023

Organized by: Faculty of Management and Commerce, Poornima University

SDG Mapped:

- Sustainable Development Goal 3: Good Health and Well-being
- Sustainable Development Goal 5: Gender Equality

Significance: Sustainable Development Goal 3: Good Health and Well-being- the session contributed to students' mental and emotional well-being by promoting self-awareness, motivation, and personal growth. Through interactive learning and practical insights, students developed better coping strategies, discipline, and a positive mindset, which are essential for maintaining psychological health and achieving overall well-being in academic and professional life.

Glimpses:





Summary: The "Discover Your Real Self" program was designed to enhance students' personal and professional development through interactive sessions led by an experienced resource person. It emphasized the importance of self-awareness, creative learning, and

motivation, enabling students to bridge the gap between theoretical knowledge and practical life applications while fostering a positive and growth-oriented mindset.

The three-day program engaged MBA students in a series of comprehensive and insightful sessions focusing on creative learning techniques, memory enhancement strategies, discipline, and personality development. The resource person delivered practical approaches to improve learning efficiency, retention capacity, and goal-setting abilities, while also emphasizing adaptability in dynamic academic and corporate environments. Students actively participated through interactive discussions, question-answer sessions, and reflective thinking exercises, which enabled them to connect theoretical concepts with real-life applications. The sessions also highlighted the importance of self-discipline, structured thinking, and continuous self-improvement in achieving long-term success. Furthermore, exposure to real-world scenarios and experiential learning methods enhanced students' confidence, communication skills, and decision-making capabilities. Overall, the program played a crucial role in nurturing holistic development by equipping students with essential life skills, professional competencies, and a proactive mindset necessary for lifelong learning and career advancement.

Keywords: creative learning, personality development, student well-being, leadership skills, self-awareness

Title: Cleanliness Drive

Date: 26 January, 2024

Organized by: Office of Student Welfare, Poornima University, Jaipur

SDG Mapped:

- Sustainable Development Goal 1: No Poverty
- Sustainable Development Goal 2: Zero Hunger
- Sustainable Development Goal 3: Good Health and Well-being
- Sustainable Development Goal 5: Gender Equality
- Sustainable Development Goal 6: Clean Water and Sanitation
- Sustainable Development Goal 7: Affordable and Clean Energy
- Sustainable Development Goal 11: Sustainable Cities and Communities

- Sustainable Development Goal 12: Responsible Consumption and Production
- Sustainable Development Goal 13: Climate Action
- Sustainable Development Goal 15: Life on Land

Significance: Sustainable Development Goal 1: No Poverty: The cleanliness drive contributed to improving living conditions and reducing environmental hazards that disproportionately affect economically weaker sections. By promoting hygiene and sanitation practices, it supported healthier communities, thereby indirectly addressing poverty-related challenges and enhancing overall quality of life for individuals through collective responsibility and awareness initiatives.

Glimpses:





Summary: The Cleanliness Drive organized on January 26, 2024, by the Office of Student Welfare, Poornima University, marked the celebration of Republic Day with a sense of civic responsibility and environmental awareness. Conducted within the university campus, the initiative witnessed active participation from NSS members and the Students' Council, who collectively worked towards making the surroundings clean, hygienic, and plastic-free.

The drive focused on instilling discipline, teamwork, and a strong sense of environmental consciousness among students. Participants enthusiastically engaged in cleaning activities, collecting and properly disposing of waste, thereby contributing to a healthier campus environment. The initiative not only improved physical surroundings but also reinforced the importance of cleanliness as a daily habit. Aligning with national missions like Swachh Bharat Abhiyan, the event inspired students to adopt sustainable practices and take responsibility for maintaining cleanliness in their communities. Overall, the drive was impactful in promoting awareness, encouraging proactive behavior, and nurturing a culture of cleanliness and sustainability among the university community.

Keywords: Cleanliness Drive, Swachh Bharat, Hygiene, Sustainability, Civic Responsibility, Waste Management, Environmental Awareness

Title: AU Marathon

Date: 4 February, 2024

Organized by: Office of Student Welfare, Poornima University, Jaipur

SDG Mapped:

- Sustainable Development Goal 3: Good Health and Well-being
- Sustainable Development Goal 5: Gender Equality
- Sustainable Development Goal 12: Responsible Consumption and Production

Significance: Sustainable Development Goal 3: Good Health and Well-being: The AU Marathon promoted physical fitness and overall well-being by encouraging students and the community to adopt active lifestyles. It raised awareness about the importance of regular exercise, mental wellness, and healthy habits, fostering a culture of fitness, discipline, and preventive healthcare among participants.

Glimpses:





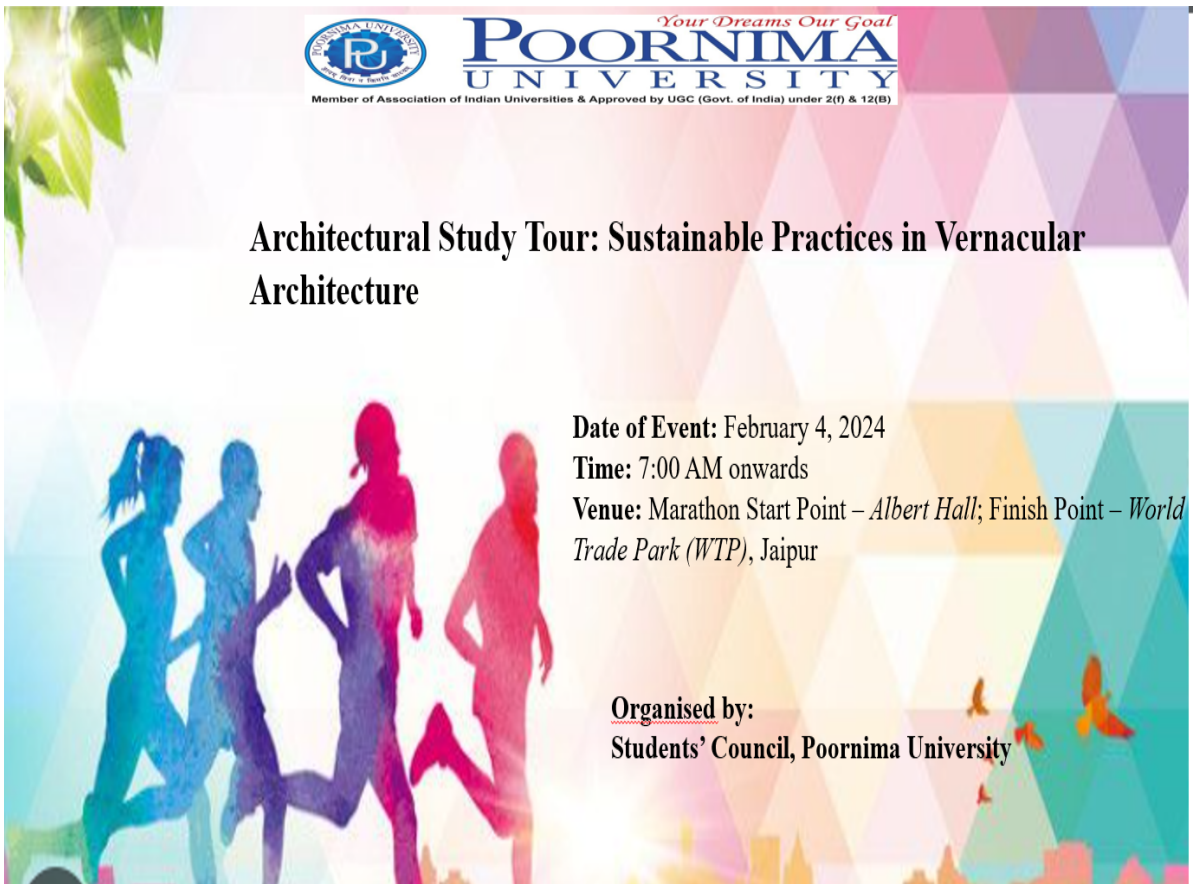

Summary: The AU Marathon (6 K.M. Dream run Marathon) was organized 4th February, 2024 by the Office of Student Welfare, Poornima University, with the objective of promoting physical fitness and health awareness among students and the wider community. The event witnessed enthusiastic participation from around 200 students of the university, while over one lakh participants joined the marathon at the city level, reflecting its large-scale impact.

The marathon commenced from Albert Hall and concluded at World Trade Park, Jaipur, creating a vibrant and energetic atmosphere. Participants were provided with T-shirts and caps, fostering a sense of unity and belonging. The presence of esteemed dignitaries, including the Chief Minister of Rajasthan, further enhanced the significance of the event.

The activity successfully encouraged students to adopt healthier lifestyles and highlighted the importance of regular physical activity. It also fostered teamwork, discipline, and community spirit among participants. Overall, the marathon served as an effective initiative to promote wellness, inclusivity, and social responsibility while strengthening student engagement beyond academics.

Keywords: AU Marathon, Physical Fitness, Health Awareness, Student Participation, Well-being, Gender Equality, Sustainability, Community Engagement

Title: Road Safety Program

Date: 6 February, 2024

Organized by: Office of Student Welfare, Poornima University, Jaipur

SDG Mapped:

- Sustainable Development Goal 1: No Poverty
- Sustainable Development Goal 3: Good Health and Well-being
- Sustainable Development Goal 5: Gender Equality
- Sustainable Development Goal 10: Reduced Inequalities
- Sustainable Development Goal 11: Sustainable Cities and Communities
- Sustainable Development Goal 16: Peace, Justice and Strong Institutions

Significance: Sustainable Development Goal 3: Good Health and Well-being: The program emphasized the importance of safe driving practices to prevent injuries and fatalities. Participants gained knowledge about road safety rules, emergency response, and first aid, fostering a culture of safety and well-being. This initiative directly contributed to improving public health awareness and reducing accident-related risks.

Glimpses:



Summary: The Road Safety Program organized by the Office of Student Welfare at Poornima University on 6 February, 2024 aimed to create awareness about safe driving practices and responsible road behavior among students, faculty, and staff. The event focused on educating participants about the causes of road accidents, including over speeding, distracted driving, and non-compliance with traffic rules, while emphasizing the importance of preventive measures such as wearing helmets and seat belts.

The program featured expert sessions by distinguished guests, including Mrs. Nidhi Singh, Joint Transport Commissioner, and Mr. Rajkumar Rajpal, Chief Nursing Officer, SMS Hospital, who shared valuable insights through presentations and real-life examples. Interactive activities, videos, and demonstrations helped participants understand the consequences of unsafe driving and the importance of immediate response in emergency situations.

The event successfully enhanced awareness and encouraged responsible attitudes toward road safety. Participants gained practical knowledge and developed a sense of accountability as road users. Overall, the program contributed to fostering a safety-conscious culture within the university, inspiring students to adopt safe practices and promote awareness within their communities.

Keywords: Road Safety, Awareness Program, Traffic Rules, Public Safety, Student Engagement, SDGs, Responsible Citizenship

Title: One Day Awareness Program on "Personal Safety of Primary School Students"

Date: 14 February, 2024

Organized by: Faculty of Science & Humanities & Faculty of Design and Arts, Poornima University

SDG Mapped:

- Sustainable Development Goal 3: Good Health and Well-being
- Sustainable Development Goal 5: Gender Equality
- Sustainable Development Goal 10: Reduced Inequalities
- Sustainable Development Goal 16: Peace, Justice and Strong Institutions

Significance: Sustainable Development Goal 3: Good Health and Well-being: The program emphasized the mental and emotional well-being of children by educating them about personal safety and protection from abuse. It empowered young students with knowledge to recognize unsafe situations and respond effectively, thereby contributing to a safer and healthier developmental environment for children in society.

Glimpses:


GPS Map Camera
Poornima University, Rajasthan, India
QVHG+WV2, Tuwariyan Ki Dhani, Vidhani, Rajasthan 303905, India
Lat 26.779842°
Long 75.877138°
14/02/24 11:39 AM GMT +05:30
Google


GPS Map Camera
Jaipur,RJ,India
Sitapura, Jaipur, 303905, RJ, India
Lat 26.779697, Long 75.876962
02/14/2024 11:59 AM GMT+05:30
Note : Captured by GPS Map Camera

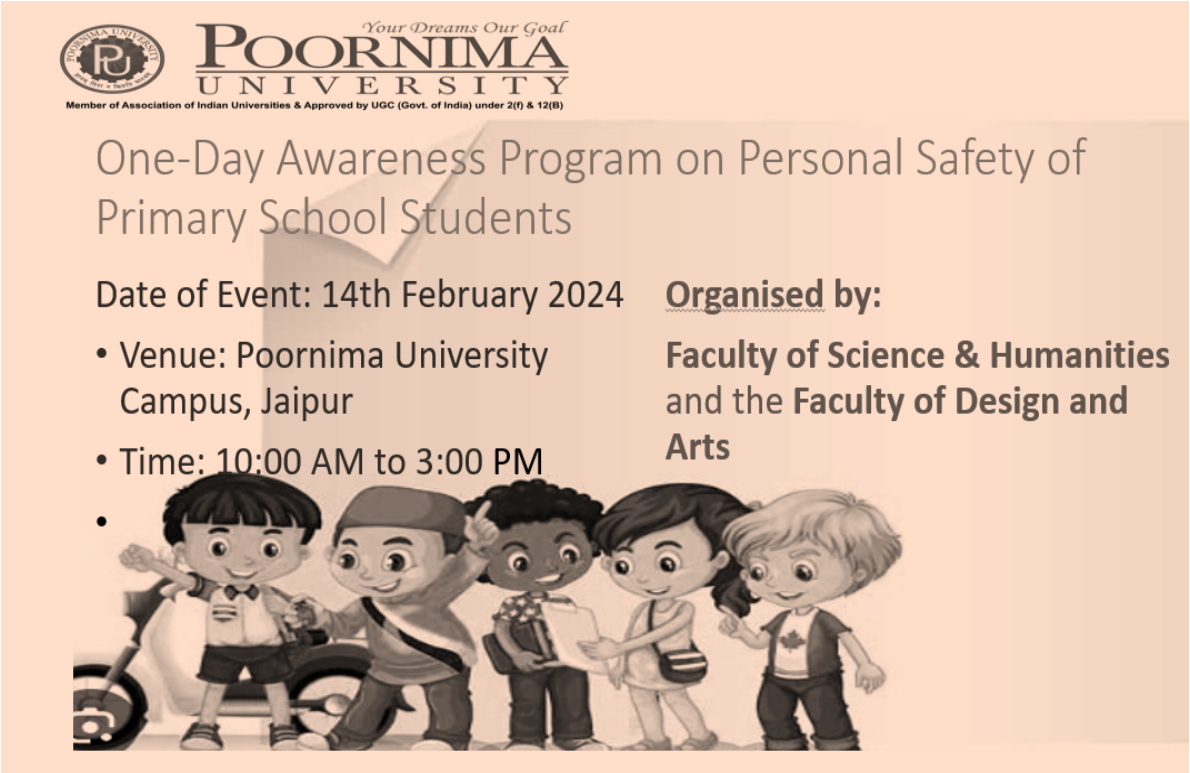

Summary: The One Day Awareness Program on "Personal Safety of Primary School Students" was successfully organized on 14th February, 2024, by the Faculty of Science & Humanities and the Faculty of Design and Arts, Poornima University, in collaboration with Sparsh & Shilp Srajan Sansthan and SPARSH – Surakshit Bachpan ke liye Ek Abhiyan. The program aimed to educate young students about personal safety, particularly focusing on understanding the difference between good touch and bad touch.

The event witnessed participation from over 150 primary school students who actively engaged in expert-led sessions, interactive discussions, and role-playing activities. Eminent speakers provided valuable insights into recognizing inappropriate behavior, maintaining personal boundaries, and the importance of reporting concerns to trusted adults. The sessions were designed to be engaging and age-appropriate, ensuring effective learning outcomes.

The program significantly enhanced awareness among students, improved their communication skills, and instilled confidence to address safety concerns. Overall, the initiative proved to be highly impactful, fostering a safe, informed, and supportive environment for children while reinforcing the importance of community collaboration in ensuring child well-being and protection.

Keywords: Personal Safety, Child Awareness, Good Touch Bad Touch, Student Well-being, Gender Sensitization, Social Awareness, Child Protection, Inclusive Education.

Title: Food-Planet-Health Webinar

Date: 24 February, 2024

Organized by: Office of Student Welfare, Poornima University, Jaipur

SDG Mapped:

- Sustainable Development Goal 1: No Poverty
- Sustainable Development Goal 2: Zero Hunger
- Sustainable Development Goal 3: Good Health and Well-being
- Sustainable Development Goal 4: Quality Education
- Sustainable Development Goal 5: Gender Equality
- Sustainable Development Goal 6: Clean Water and Sanitation
- Sustainable Development Goal 7: Affordable and Clean Energy
- Sustainable Development Goal 10: Reduced Inequalities
- Sustainable Development Goal 11: Sustainable Cities and Communities
- Sustainable Development Goal 12: Responsible Consumption and Production
- Sustainable Development Goal 13: Climate Action
- Sustainable Development Goal 14: Life Below Water
- Sustainable Development Goal 15: Life on Land

Significance: Sustainable Development Goal 3: Good Health and Well-being: The webinar focused on the health benefits of vegan diets, including prevention of lifestyle diseases and improved overall well-being. It promoted healthier eating patterns and awareness about nutrition, enabling individuals to make informed dietary choices that contribute to long-term physical and mental health.

Glimpses:

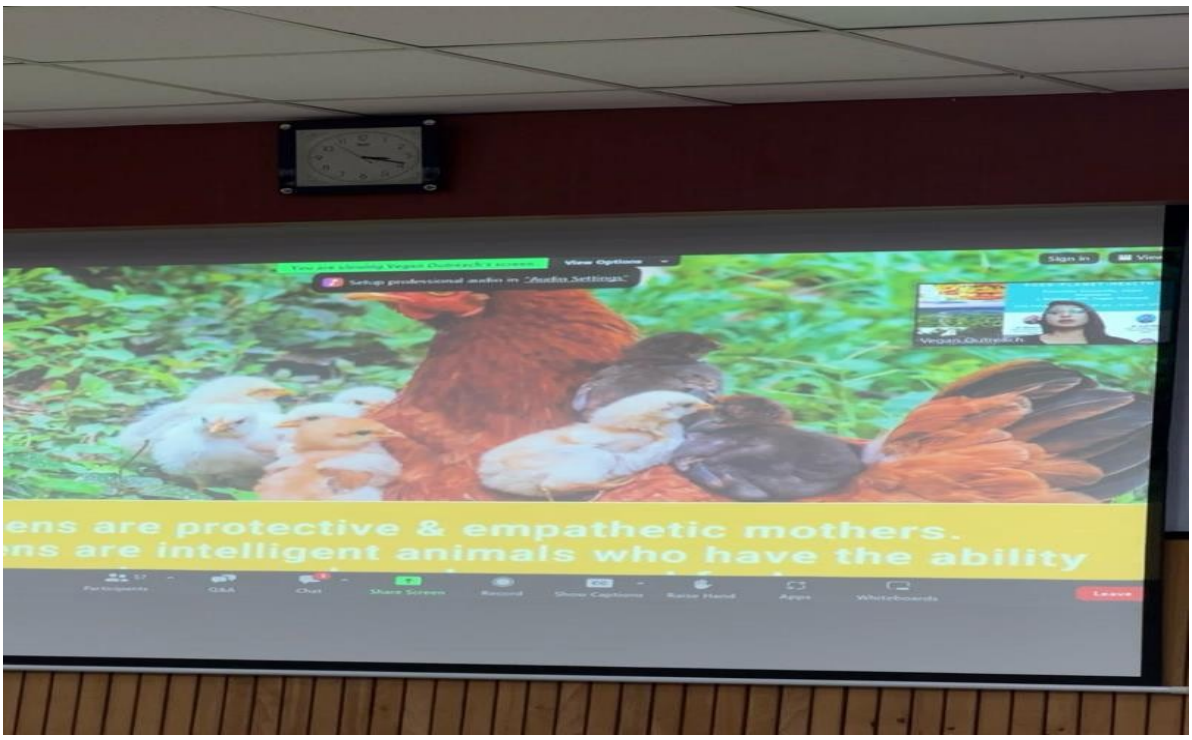
ens are protective & empathetic mothers.
ns are intelligent animals who have the ability


Your Dreams Our Goal
POORNIMA UNIVERSITY
Member of Association of Indian Universities & Approved by UGC (Govt. of India) under 2(f) & 12(B)
Awareness Webinar on Food-Planet-Health
Date of Event: 24th February 2024
Time: 11:00 AM – 12:00 PM
Platform: Zoom (Link will be shared prior to the session)
Organised by:
NSS Unit under the Students' Council, Poornima University

Summary: The "Food-Planet-Health Webinar," organized by the Office of Student Welfare, Poornima University on 24th February, 2024, was an insightful session aimed at creating awareness about the interconnectedness of food choices, environmental sustainability, and human health. Conducted via Zoom, the webinar featured an expert session by Ms. Nija, who elaborated on the importance of adopting a vegan lifestyle and its positive impact on the planet.

The session highlighted critical aspects such as sustainable food systems, reduction of environmental footprint, conservation of natural resources, and improvement of personal health through mindful dietary habits. Participants gained a deeper understanding of how food production affects climate change, biodiversity, and water usage. The interactive nature of the webinar allowed students to engage actively, ask questions, and explore practical ways to incorporate sustainable practices into their daily lives.

Overall, the webinar successfully motivated students to reflect on their consumption patterns and adopt responsible, health-conscious, and environmentally sustainable choices. It reinforced the idea that individual actions collectively contribute to global sustainability and a healthier planet.

Keywords: Vegan Lifestyle, Sustainability, Food Systems, Climate Action, Healthy Living, Environmental Awareness, Responsible Consumption, Biodiversity

Title: Women's Mental Health Seminar

Date: 07 March 2024

Organized by: Office of Student Welfare, Poornima University (in collaboration with Aashray NGO)

SDG Mapped:

- Sustainable Development Goal 3: Good Health and Well-being

- Sustainable Development Goal 5: Gender Equality
- Sustainable Development Goal 10: Reduced Inequalities

Significance: **SDG 3: Good Health and Well-being:**Aligned with SDG 3 (Good Health and Well-being), the seminar promoted mental health awareness among women by addressing issues such as stress, anxiety, and emotional well-being. It provided practical coping strategies and encouraged participants to seek professional support, thereby fostering a culture of psychological wellness within the university.

Glimpses:







Summary: The Office of Student Welfare, Poornima University, organized a Women's Mental Health Seminar on 7th March 2024 in collaboration with Aashray NGO. The session aimed to raise awareness about mental health challenges faced by women and to promote emotional well-being. Conducted by a professional psychologist, the seminar provided

valuable insights into stress management, coping strategies, and the importance of mental health in achieving holistic development.

The Women's Mental Health Seminar, held on 7th March 2024 at Poornima University, was organized by the Office of Student Welfare in collaboration with Aashray NGO. The session was conducted by Dr. Manisha Sharma, a psychologist and counselor, who addressed key issues related to women's mental health, including stress, anxiety, depression, and emotional well-being. Female students from various departments actively participated in the seminar, making it an engaging and interactive learning experience. The expert emphasized the importance of self-care, early identification of mental health concerns, and seeking timely support. Practical coping strategies and techniques for managing daily stress were also shared. The seminar created a safe platform for open discussion, helping to reduce stigma associated with mental health. Overall, the session was impactful in enhancing awareness, building confidence, and promoting a culture of empathy and support within the university community.

Keywords: Women's Mental Health, Emotional Well-being, Stress Management, Awareness, Counseling, Gender Equality.

Title: Session on Positive Change by Women Empowerment

Date: 11 March 2024

Organized by: Women Cell & Office of Student Welfare, Poornima University

SDG Mapped:

- Sustainable Development Goal 3: Good Health and Well-being
- Sustainable Development Goal 5: Gender Equality
- Sustainable Development Goal 10: Reduced Inequalities
- Sustainable Development Goal 16: Peace, Justice and Strong Institutions

Significance: Sustainable Development Goal 3: Good Health and Well-being: The session promoted mental and emotional well-being through spiritual practices like Rajyoga meditation and self-awareness techniques. It helped participants manage stress, develop

positive thinking, and enhance inner peace, contributing to a healthier lifestyle and overall well-being of female students and staff.

Glimpses:



Summary: The session on "Positive Change by Women Empowerment" was organized on 11th March 2024 by the Women Cell in collaboration with the Office of Student Welfare at Poornima University. The event aimed to celebrate women's empowerment and provide a platform for personal growth, self-awareness, and leadership development. The session began with a warm welcome and featured an engaging spiritual interaction conducted by the Brahma Kumaris, focusing on meditation and self-realization.

Participants were introduced to Rajyoga meditation, along with discussions on the nature of the soul, karma, and practical ways to incorporate positivity into daily life. The session emphasized stress management, emotional balance, and confidence building. It created a rejuvenating and reflective environment, inspiring participants to adopt a positive mindset and enhance their personal and social well-being. Overall, the session was impactful in empowering women, promoting inner strength, and fostering a culture of positivity, inclusivity, and holistic development within the university.

Keywords: Women Empowerment, Rajyoga Meditation, Mental Well-being, Gender Equality, Self-awareness, Leadership

Title: Self-defence Session

Date: 18 March 2024

Organized by: Faculty of Science & Humanities, Poornima University

SDG Mapped:

- Sustainable Development Goal 3: Good Health and Well-being
- Sustainable Development Goal 5: Gender Equality
- Sustainable Development Goal 10: Reduced Inequalities
- Sustainable Development Goal 16: Peace, Justice and Strong Institutions

Significance: Sustainable Development Goal 3: Good Health and Well-being: The session promoted physical and mental well-being by training participants in self-defence techniques, situational awareness, and emergency response. It enhanced confidence, reduced fear, and encouraged a proactive approach toward personal safety, contributing to a healthier and more secure campus environment.

Glimpses:



Good Health and Well-being



Summary: The Self-Defense Session was organized on 18th March 2024 by the Faculty of Science & Humanities at Poornima University, in collaboration with the Women Nirbhaya Squad. The session aimed to empower students, especially women, with essential self-defense skills, awareness, and confidence to handle challenging situations. It featured expert guidance from Mrs. Indra Ahlawat, Sub-Inspector, who shared valuable insights on safety, emergency response, and real-life scenarios.

The session included practical demonstrations of self-defense techniques, conflict resolution strategies, and emergency handling skills. Participants actively engaged in hands-on training, improving their confidence and preparedness. The event also highlighted the role of law enforcement in ensuring safety and encouraged community collaboration. Overall, the session was highly impactful, fostering awareness, empowerment, and a sense of responsibility towards personal and community safety, aligning with the university's vision of holistic development.

Keywords: Self-Defense, Women Safety, Empowerment, Nirbhaya Squad, Personal Security, Awareness.

Title: International Conference on Emerging Trends in Water Quantity and Quality Management (ETWQQM-2024)

Date: March 21–22, 2024

Organized by: Faculty of Science & Humanities, Faculty of Civil Engineering, Centre for Research, Instrumentation & Development, Centre of Excellence in Water & Clean Air, Poornima University

SDG Mapped:

- Sustainable Development Goal 3: Good Health and Well-Being
- Sustainable Development Goal 4: Quality Education
- Sustainable Development Goal 6: Clean Water and Sanitation
- Sustainable Development Goal 7: Affordable and Clean Energy
- Sustainable Development Goal 9: Industry, Innovation and Infrastructure
- Sustainable Development Goal 11: Sustainable Cities and Communities
- Sustainable Development Goal 12: Responsible Consumption and Production
- Sustainable Development Goal 13: Climate Action
- Sustainable Development Goal 14: Life Below Water
- Sustainable Development Goal 15: Life on Land
- Sustainable Development Goal 17: Partnerships for the Goals

Significance: Sustainable Development Goal 3: Good Health and Well-Being: The conference emphasized the critical link between water quality and human health by addressing issues such as contamination, purification, and sanitation. It enhanced awareness about preventing waterborne diseases and promoted practices that contribute to improved public health and overall well-being.

Glimpses:


Jaipur,RJ,India
Sitapura, Jaipur, 303905, RJ, India
Lat 26.779973, Long 75.876777
03/21/2024 12:12 PM GMT+05:30
Note : Captured by GPS Map Camera


GPS Map Camera
Jaipur,RJ,India
Sitapura, Jaipur, 303905, RJ, India
Lat 26.779973, Long 75.876777
03/21/2024 12:12 PM GMT+05:30
Note : Captured by GPS Map Camera

Summary: Poornima University, Jaipur organized the International Conference on "Emerging Trends in Water Quantity and Quality Management (ETWQQM-2024)" on March 21–22, 2024 in hybrid mode. The conference aimed to bring together academicians, researchers, policymakers, and students to deliberate on sustainable water management practices and emerging challenges. The inaugural session was graced by eminent dignitaries and keynote speakers who highlighted the importance of water conservation and innovation.

The conference included multiple technical sessions featuring research presentations on climate change impacts, wastewater treatment, microplastics, and water resource modeling. Participants gained valuable insights into sustainable practices and advanced technologies. The event successfully promoted interdisciplinary collaboration, enhanced research exposure, and strengthened awareness about efficient water quantity and quality management.

Keywords: Water Management, Sustainability, Climate Action, Clean Water, Research Conference, Environmental Protection, Innovation, Collaboration.

Title: Cocktail N Mocktail Session

Date: April 5, 2024

Organized by: Poornima Institute of Hotel Management, Poornima University

SDG Mapped:

- Sustainable Development Goal 2: Zero Hunger
- Sustainable Development Goal 3: Good Health and Well-being
- Sustainable Development Goal 6: Clean Water and Sanitation
- Sustainable Development Goal 12: Responsible Consumption and Production

Significance: Sustainable Development Goal 3: Good Health and Well-being – The session promoted awareness of healthy beverage options, hygiene, and safe preparation practices. It emphasized the importance of balanced consumption and encouraged the creation of non-alcoholic mocktails, contributing to healthier lifestyle choices and enhancing overall well-being among students and future hospitality professionals.

Glimpses:





Summary: The Poornima Institute of Hotel Management, Poornima University, organized a "Cocktail N Mocktail Session" on April 5, 2024, to provide students with practical exposure to beverage preparation and presentation. The session was conducted at a professional hospitality setting with around 40 students participating. Industry expert Mr. Prashant Patil,

along with hospitality professionals, demonstrated various mixology techniques and shared valuable insights into the beverage industry.

Students gained hands-on experience in preparing drinks such as Long Island Iced Tea, Cosmopolitan, Blue Lagoon, and Virgin Mojito, enhancing their technical skills and creativity. The session also facilitated interaction with industry professionals, enriching students' practical knowledge and confidence. Overall, the activity successfully promoted skill-based learning and industry readiness, aligning with sustainable practices and holistic education.

Keywords: Mixology, Hospitality Training, Beverage Preparation, Practical Learning, Sustainable Practices, Student Engagement, Industry Exposure, Mocktail Session.

Title: IR My Family Doctor – Treatment Beyond Imagination

Date: May 6, 2024

Organized by: Office of Student Welfare, Poornima University

SDG Mapped:

- Sustainable Development Goal 1: No Poverty
- Sustainable Development Goal 3: Good Health and Well-being
- Sustainable Development Goal 5: Gender Equality
- Sustainable Development Goal 6: Clean Water and Sanitation
- Sustainable Development Goal 10: Reduced Inequalities

Significance: Sustainable Development Goal 3: Good Health and Well-being: The session focused on raising awareness about advanced medical techniques that offer safer, less invasive, and more effective treatments. Its empowered participants with knowledge about modern healthcare options, improving access to quality care and promoting overall health and well-being within the community.

Glimpses:





Summary: Poornima University organized a health awareness session titled "IR My Family Doctor – Treatment Beyond Imagination" on May 6, 2024, under the Office of Student Welfare. The session, delivered by Dr. Manish Rajput, provided an in-depth understanding of

Interventional Radiology and its role in modern healthcare. It highlighted minimally invasive procedures, advanced imaging technologies, and real-life case studies to demonstrate the effectiveness and safety of IR techniques.

The session also included an interactive segment where participants actively engaged with the speaker, discussing treatment options, risks, and practical applications. It helped address common misconceptions and increased awareness about innovative healthcare solutions. Overall, the event successfully enhanced understanding, encouraged informed decision-making, and promoted the adoption of advanced, patient-friendly medical practices, aligning with the university's commitment to health awareness and community well-being.

Keywords: Interventional Radiology, Healthcare Awareness, Minimally Invasive Treatment, Medical Innovation, Patient Care, Community Health.

3.3.3 Shared Sports Facility

Poornima University firmly recognizes sports and physical fitness as essential components of holistic education, personal growth, and overall well-being. In alignment with **Sustainable Development Goal 3: Good Health and Well-Being**, the University has developed a vibrant sports culture supported by state-of-the-art infrastructure that encourages active participation, nurtures talent, and instills values such as teamwork, discipline, and leadership among students.

The University offers extensive outdoor sports facilities, including a full-sized cricket ground, football field, basketball and volleyball courts, multiple open-air badminton courts, and a 400-meter athletic track integrated with a multi-purpose sports field. These facilities cater to both competitive athletes and recreational users, providing ample opportunities for regular practice, fitness activities, and participation in inter- and intra-university tournaments throughout the academic year.

Complementing these outdoor amenities, Poornima University provides well-equipped indoor facilities, including a fully air-conditioned gymnasium with modern strength and cardiovascular equipment. Indoor recreational spaces for games such as table tennis, carrom, and chess further contribute to a balanced campus lifestyle. Dedicated areas for yoga and aerobics, along with regular sessions conducted by certified instructors, promote not only physical fitness but also mental well-being and stress management.

Since its establishment in 2012, the University has continuously upgraded and expanded its sports infrastructure to meet evolving needs. This sustained focus has resulted in the development of diverse sports grounds and facilities within the campus, reflecting the institution's commitment to fostering an environment where academics and sports complement each other for overall development.

Poornima University strongly believes that engagement in sports alongside academics enhances an individual's personality, resilience, and life skills. The University actively supports a dynamic sporting environment and regularly hosts state and national-level tournaments, providing students with exposure to high-level competition. The University's sports teams, represented as the *Poornima Panthers*, have consistently achieved notable success. A significant milestone includes winning the AIU national-level American football championship in 2019, hosted at the University. Furthermore, students have earned national

recognition by representing India in international competitions, including participation in events held in Spain.

Through its continued investment in sports infrastructure and promotion of athletic excellence, Poornima University reinforces its commitment to creating a healthy, balanced, and achievement-oriented campus environment, contributing meaningfully to the objectives of SDG 3.

Details of Sport Facilities:

S. No.	Ground Detail	Quantity
1	Volleyball	02
2	Football Ground	01
3	American Football Ground	01
4	Cricket Ground	01
5	Basketball Court	03
6	Lawn Tennis Court	01
7	Kabaddi Court	01
8	Outdoor Stadium	01

Outdoor sports facilities


VOLLEYBALL
COURT
GPS Map Camera
Jaipur, Rajasthan, India
Poornima University Lane, Sitapura, Jaipur, Rajasthan 303905, India
Lat 26.779186, Long 75.875653
Friday, 08/09/2023 11:34 AM GMT+05:30
Note : Captured by GPS Map Camera


GPS Map Camera
Jaipur, Rajasthan, India
Poornima University Lane, Sitapura, Jaipur, Rajasthan 303905, India
Lat 26.779773, Long 75.876077
Friday, 08/09/2023 12:03 PM GMT+05:30
Note : Captured by GPS Map Camera


GPS Map Camera
Jaipur,Rajasthan,India
Poornima University Lane, Sitapura, Jaipur, Rajasthan 303905, India
Lat 26.778934, Long 75.875681
Friday, 08/09/2023 11:31 AM GMT+05:30
Note : Captured by GPS Map Camera


GPS Map Camera
Jaipur,Rajasthan,India
Poornima University Lane, Sitapura, Jaipur, Rajasthan 303905, India
Lat 26.778927, Long 75.875684
Friday, 08/09/2023 11:32 AM GMT+05:30
Note : Captured by GPS Map Camera

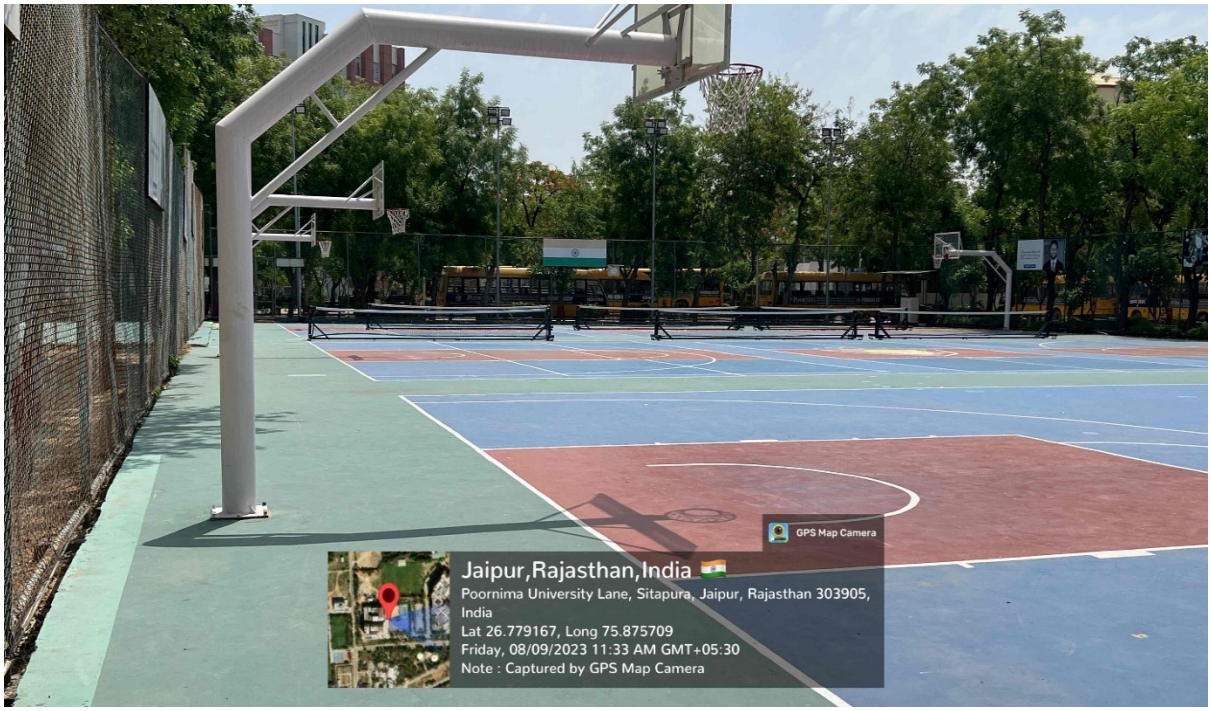
GPS Map Camera
Jaipur,Rajasthan,India
Poornima University Lane, Sitapura, Jaipur, Rajasthan 303905, India
Lat 26.779167, Long 75.875709
Friday, 08/09/2023 11:33 AM GMT+05:30
Note : Captured by GPS Map Camera


GPS Map Camera
Jaipur,Rajasthan,India
Poornima University Lane, Sitapura, Jaipur, Rajasthan 303905, India
Lat 26.779194, Long 75.875713
Friday, 08/09/2023 11:35 AM GMT+05:30
Note : Captured by GPS Map Camera


GPS Map Camera
Jaipur,Rajasthan,India
Poornima University Lane, Sitapura, Jaipur, Rajasthan 303905, India
Lat 26.779186, Long 75.875699
Friday, 08/09/2023 11:35 AM GMT+05:30
Note : Captured by GPS Map Camera

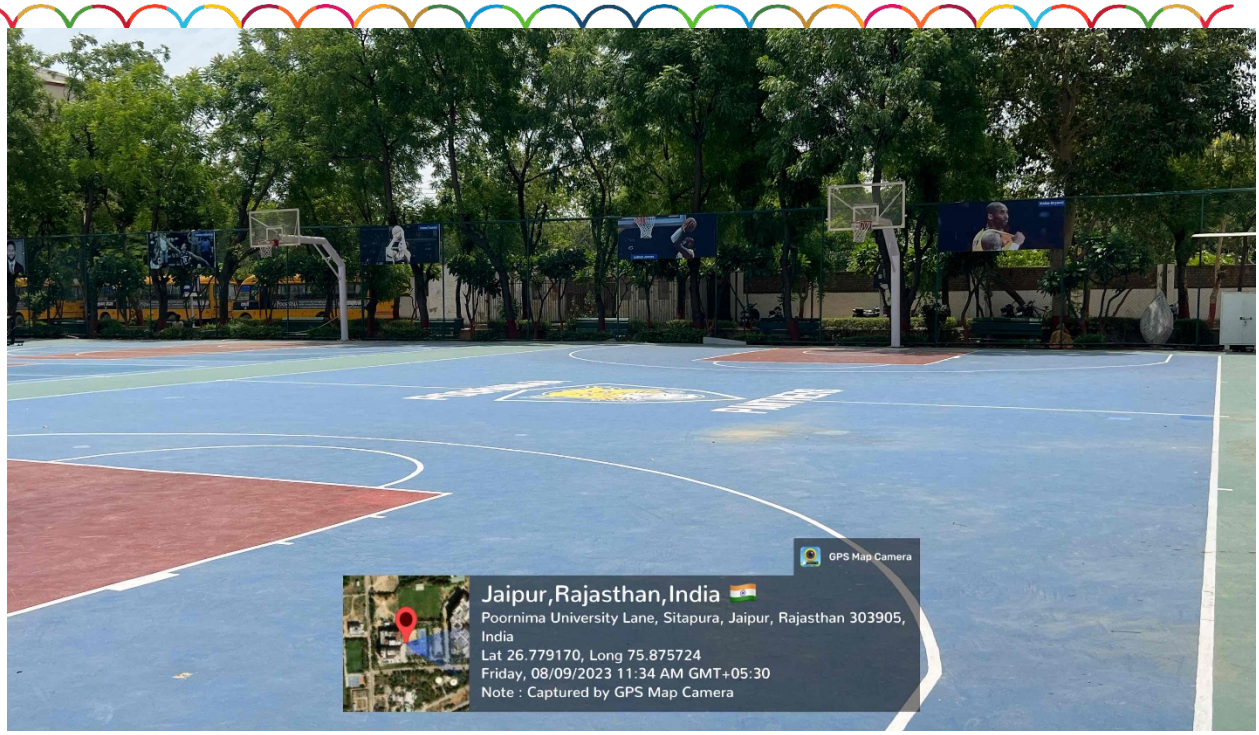



Indoor Sports Facilities

These facilities promote teamwork, strategic thinking, leadership, and resilience while fostering discipline, coordination, and a spirit of healthy competition. By encouraging active participation in sports, the University supports students' overall physical well-being and holistic development.

Indoor sports facilities at **Poornima University**, including badminton, table tennis, chess, soccer, billiards, and snooker, provide students with diverse opportunities to balance academic responsibilities with physical activity and recreation.







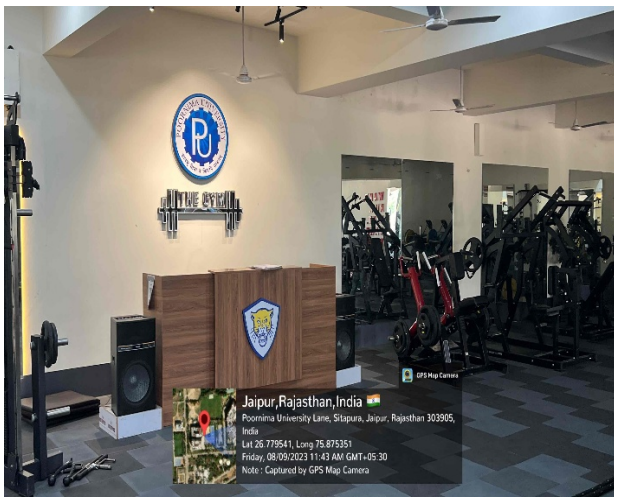

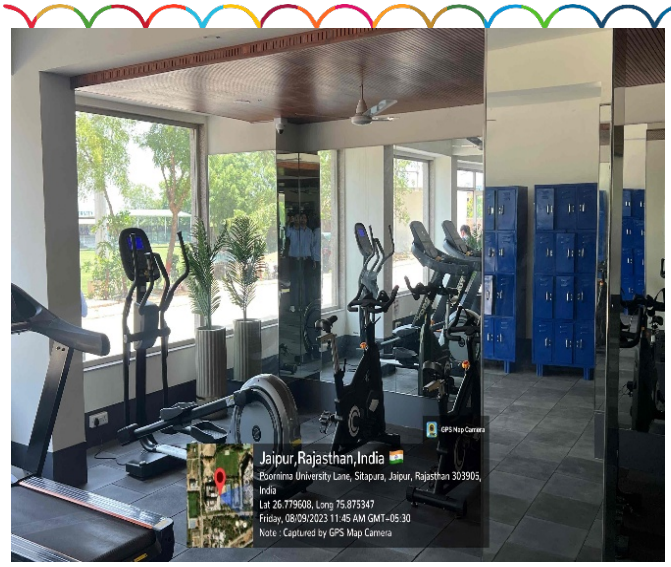

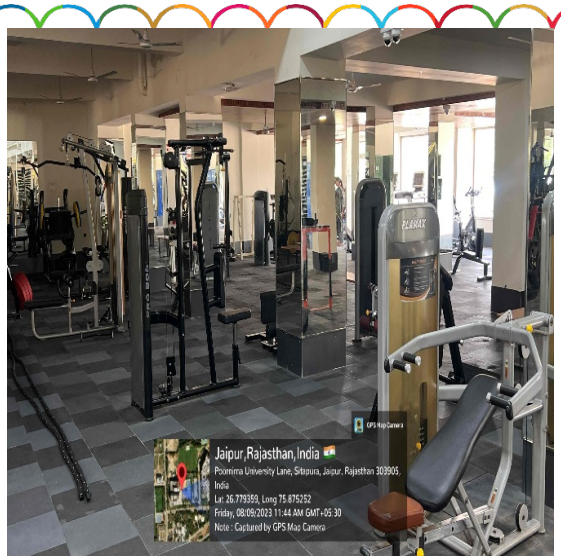

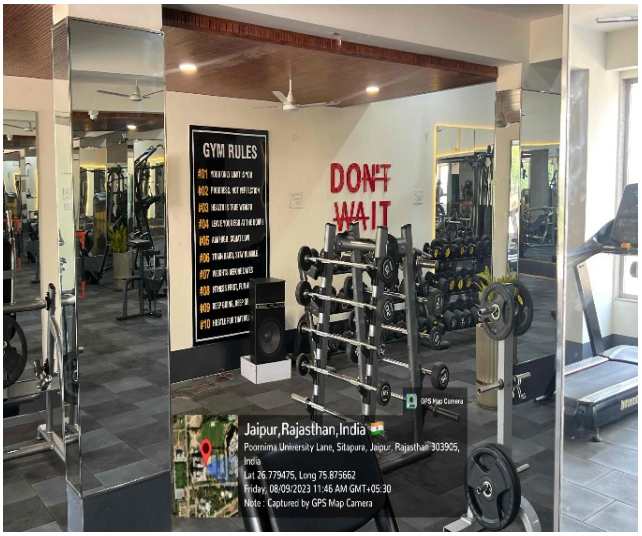



Poornima University engages qualified full-time sports coaches who offer structured training sessions, personalized fitness programs, and continuous mentoring to students. Their professional expertise supports skill enhancement, physical conditioning, and strategic development, ensuring the holistic growth of both beginner and advanced athletes.

Title: AIU North West Zone Kabaddi (Men) Championship 2023–24

Date: 3-5 November 2023

Organized by: Office of Student Welfare, Poornima University.

SDG Mapped:

- Sustainable Development Goal 3: Good Health and Well-being

Significance: Sustainable Development Goal 3: Good Health and Well-being emphasizes physical fitness, mental strength, and overall wellness. Participation in the Kabaddi Championship promoted physical activity, teamwork, discipline, and resilience among students, contributing to improved physical health, stress management, and the development of a healthy and competitive sporting culture within the university environment.

Glimpses:



Summary: The AIU North West Zone Kabaddi (Men) Championship 2023–24, held from 3rd to 5th November 2023 at Devi Ahilya Vishwavidyalaya, Indore, witnessed the participation of Poornima University's Kabaddi team. The championship provided a platform for inter-university competition, allowing students to showcase their sporting talent and competitive spirit. The team received a bye in the opening round and competed against

Rajasthan University, Jaipur, demonstrating determination and teamwork despite facing a tough opponent

The event offered valuable exposure to high-level competition and highlighted areas for improvement such as coordination, defense, and tactical strategies. It strengthened the players' motivation to enhance their performance and return stronger in future tournaments. The experience fostered sportsmanship, discipline, and resilience among participants. Aligning with SDG 3, the championship contributed to physical fitness, mental well-being, and the promotion of an active lifestyle, reinforcing the importance of sports in holistic student development.

Keywords: Kabaddi, Sportsmanship, Physical Fitness, Teamwork, Student Participation, Well-being.

Title: Badminton Tournament

Date: November 24 & 25, 2023

Organized by: Office of Student Welfare, Poornima University, Jaipur

SDG Mapped:

- Sustainable Development Goal 3: Good Health and Well-being

Significance: The initiative aligns with Sustainable Development Goal 3: Good Health and Well-being, by promoting physical fitness, active lifestyles, and mental well-being among students through sports participation. Such tournaments encourage discipline, teamwork, and stress reduction while fostering a culture of health consciousness and holistic development within the campus community.

Glimpses:





Summary: The Indoor Sports Club of Poornima University, under the guidance of the Office of Dean Student Welfare, organized a two-day Badminton Tournament on November 24 and 25, 2023. The event aimed to promote sportsmanship, fitness, and active participation among

students while providing a platform for hostel residents to showcase their talent and engage in healthy competition.

The tournament witnessed enthusiastic participation from students across various hostels, competing in both boys' and girls' categories. Matches were conducted in a knockout format, ensuring fair play and maintaining a high level of excitement throughout the event. The lively atmosphere, with students cheering for their peers, created a strong sense of unity and team spirit. Participants demonstrated discipline, determination, and sportsmanship during the matches. The event successfully identified skilled players, with winners being recognized and encouraged to represent the university in future competitions. Faculty guidance and effective coordination ensured smooth conduct of the tournament. Beyond competition, the activity promoted physical well-being, stress relief, and active engagement among students. Overall, the tournament contributed significantly to strengthening sports culture, fostering camaraderie, and encouraging a balanced and healthy lifestyle within the university campus.

Keywords: Badminton Tournament, Sports Activity, Student Engagement, Physical Fitness, Sportsmanship.

Title: AIU North West Zone Football (Men) Championship

Date: December 18–26, 2023

Organized by: Office of Student Welfare, Poornima University

SDG Mapped:

- Sustainable Development Goal 3: Good Health and Well-being

Significance: Sustainable Development Goal 3: Good Health and Well-being: participation in the football championship promoted physical fitness, mental resilience, and overall well-being among students. The event encouraged an active lifestyle, teamwork, and stress management through sports, contributing to improved physical health, emotional stability, and the development of a disciplined and balanced student life.

Glimpses:





Summary: The AIU North West Zone Football (Men) Championship provided a valuable platform for students to showcase their sporting talent and represent Poornima University at an inter-university level. The event emphasized the importance of physical fitness, teamwork,

and competitive spirit, while offering students an opportunity to gain exposure to high-level sports competition and build resilience.

The championship involved competitive matches where the university team demonstrated strong performance, securing a notable victory in the initial round and gaining valuable experience in subsequent matches. Participation in the tournament enabled students to enhance their physical endurance, strategic thinking, and teamwork skills while also learning to handle pressure in competitive environments. Interaction with players from other universities facilitated knowledge exchange and exposure to diverse playing techniques and strategies. The experience contributed significantly to the holistic development of students by promoting discipline, perseverance, and a positive approach toward challenges. Overall, the championship strengthened students' commitment to sports excellence, encouraged a healthy lifestyle, and reinforced the importance of physical and mental well-being in achieving personal and professional success.

Keywords: sports participation, physical fitness, teamwork, student well-being, competitive spirit.

Title: AIU West Zone Basketball (Men) Championship

Date: December 26–31, 2023

Organized by: Office of Student Welfare, Poornima University

SDG Mapped:

- Sustainable Development Goal 3: Good Health and Well-being

Significance: Sustainable Development Goal 3: Good Health and Well-being, participation in the basketball championship promoted physical fitness, endurance, and mental resilience among students. The event encouraged teamwork, stress management, and an active lifestyle, contributing to improved physical health, emotional stability, and the development of discipline and perseverance in competitive environments.

Glimpses:




PANTHERS



Summary: The AIU West Zone Basketball (Men) Championship provided a valuable platform for students to demonstrate their athletic abilities and represent Poornima University at a competitive inter-university level. The event emphasized teamwork, discipline, and strategic gameplay while offering exposure to high-intensity matches and diverse playing styles.

The championship featured a series of competitive matches where the university team showcased exceptional performance, securing multiple victories and advancing to the semi-finals. Through these matches, players demonstrated strong coordination, tactical execution, and determination. Post-match discussions, peer feedback sessions, and interactions with players from other universities enhanced their understanding of game strategies, fitness, and adaptability. The experience also highlighted the importance of stamina, mental toughness, and effective decision-making under pressure, particularly in high-stakes matches. Despite falling short in the semi-final, the tournament provided valuable insights into areas of improvement and strengthened team cohesion. Overall, the event significantly contributed to

the holistic development of students by fostering physical fitness, teamwork, resilience, and a commitment to excellence in sports.

Keywords: basketball, physical fitness, teamwork, sportsmanship, competitive exposure.

Title: AIU South West Zone Shooting (Women) Championship 2023–24

Date: January 02–07, 2024

Organized by: Office of Student Welfare, Poornima University

SDG Mapped:

- Sustainable Development Goal 3: Good Health and Well-being
- Sustainable Development Goal 5: Gender Equality

Significance: Sustainable Development Goal 3: Good Health and Well-being: participation in the shooting championship contributed to enhancing students' mental focus, emotional stability, and physical discipline. The sport required high levels of concentration and precision, promoting mental resilience, stress management, and overall well-being among participants in a competitive environment.

Glimpses:




Summary: The AIU South West Zone Shooting (Women) Championship 2023–24 provided an important platform for women athletes of Poornima University to demonstrate their skills and represent the institution at a prestigious inter-university level. The event emphasized

discipline, precision, and competitive spirit while encouraging students to actively engage in sports alongside academics.

The championship offered participants valuable exposure to a high-level competitive environment, enabling them to enhance their shooting techniques, focus, and accuracy. Despite not progressing to the next stage, the team gained significant experience in handling pressure and improving performance standards. The event fostered determination, resilience, and motivation among participants, encouraging them to strive for excellence in future competitions. Additionally, it strengthened the spirit of sportsmanship and institutional pride, while promoting greater participation of women in sports. Overall, the experience contributed to the holistic development of students by enhancing their confidence, discipline, and commitment to continuous improvement in both academic and athletic pursuits.

Keywords: shooting sports, women empowerment, mental focus, sports participation, competitive exposure.

Title: North West Zone Cricket (Men) Participation

Date: 29 January to 05 February 2024

Organized by: Office of Student Welfare, Poornima University, Jaipur

SDG Mapped: Sustainable Development Goal 3: Good Health and Well-being

Significance: Sustainable Development Goal 3: Good Health and Well-being: The participation of the university cricket team promoted physical fitness, mental resilience, and overall well-being among students. Engaging in competitive sports encouraged discipline, active lifestyle habits, and stress management. The exposure to inter-university competition strengthened emotional health, teamwork, and motivation for sustained athletic and personal development.

Glimpses:



Summary: The North West Zone Inter-University Cricket (Men) Tournament held from 29 January 2024 to 05 February 2024 at Poddar Cricket Ground, Nawalgarh, Rajasthan, provided a competitive platform for university athletes to showcase their sporting talent. The Poornima University Men's Cricket Team actively participated in the tournament under the guidance of the Office of Student Welfare. The objective of the participation was to promote sportsmanship, physical fitness, teamwork, and discipline among students while representing the university at a prestigious inter-university level.

The tournament featured multiple universities competing in a high-energy environment that tested skill, endurance, and strategic gameplay. Despite facing challenging conditions, including rough pitch and difficult weather, the team demonstrated determination and commitment. The experience helped players gain valuable exposure to real match situations, improving their technical abilities and mental toughness. Although the team faced defeat in their match against Chaudhary Devi Lal University, Sirsa, the experience proved enriching in terms of learning and development. Overall, the participation enhanced confidence, fostered unity among players, and reinforced the importance of sports in holistic education and student development.

Keywords: Cricket, Sportsmanship, Fitness, Teamwork, Competition, Inter-University Sports, Well-being

3.3.4 Sexual and reproductive health care services for students Year: 2023-24

Poornima University demonstrates a comprehensive and sustained commitment to advancing women's health by systematically integrating sexual and reproductive health (SRH) services into its institutional policies, governance mechanisms, infrastructure, and outreach initiatives. Guided by its Gender Equity and Sensitivity Policy, the University has established robust support systems such as the Internal Complaints Committee (ICC), the Gender Sensitization and Safety Committee, and structured counselling services. These bodies function cohesively to provide confidential psychosocial support, promote gender awareness, prevent harassment, and ensure timely and effective grievance redressal, thereby fostering a culture of dignity, respect, and inclusivity across the campus.

To reinforce a safe and health-supportive environment, the University has developed essential well-being infrastructure that caters to the diverse needs of its campus community. This includes access to professional counselling services, installation of sanitary napkin vending machines supported by eco-friendly incineration units, and the availability of fully equipped

medical rooms with resident nursing staff and on-call medical practitioners. In addition, multiple, accessible grievance-reporting channels have been established across academic and residential spaces, enabling students and staff to report concerns related to safety, health, or harassment in a secure, confidential, and responsive manner. These provisions collectively contribute to creating a resilient and supportive institutional ecosystem focused on preventive and responsive healthcare.

Poornima University further strengthens its commitment to health promotion through regular awareness and capacity-building initiatives conducted in collaboration with University clubs, academic departments, and the National Service Scheme (NSS) Unit. Monthly health awareness sessions are organized on critical themes such as family planning, reproductive health, menstrual hygiene, nutrition, cancer prevention, and mental well-being. These initiatives aim to enhance health literacy, encourage early intervention and preventive practices, and empower individuals to make informed health decisions. Such consistent efforts align strongly with Sustainable Development Goal 3: Good Health and Well-Being by promoting a proactive, inclusive, and health-conscious campus culture.

In addition to its internal efforts, the University has established strategic partnerships with reputed hospitals, healthcare institutions, and social development organizations to expand the reach and quality of its health services. These collaborations facilitate access to specialized medical expertise, diagnostic services, counselling support, and community-oriented health programmes. Through these sustained institutional practices and external linkages, Poornima University ensures a holistic, accessible, and inclusive approach to sexual and reproductive health, thereby reinforcing its commitment to the overall well-being and empowerment of its students and staff.

Institutional Mechanisms for Sexual and Reproductive Health Care Services

a. Gender Equity and Sensitivity Policy

Poornima University's Gender Equity and Sensitivity Policy provides a structured and forward-looking framework to embed principles of equality, inclusivity, and gender responsiveness throughout the institution. The policy ensures that all members of the campus community have fair and inclusive access to essential facilities such as healthcare services, menstrual hygiene support, and counselling systems. It also promotes continuous gender

sensitization among students, faculty, and staff, thereby nurturing a campus environment grounded in respect, safety, and mutual dignity.

Anchored in constitutional ideals and the broader vision of social justice, the policy positions gender equity as a key driver of academic excellence and sustainable institutional growth. It clearly articulates a zero-tolerance stance against all forms of gender-based discrimination, harassment, stereotyping, and violence, while proactively encouraging equal participation and representation of women and transgender individuals across academic, administrative, and leadership roles.

The scope of the policy extends across all institutional functions, including admissions, recruitment, curriculum planning, research activities, governance, professional development, and campus infrastructure. It advocates for gender-inclusive practices such as balanced representation in leadership, equitable opportunities for skill enhancement, and the incorporation of gender perspectives into teaching and research. Additionally, the policy underscores the importance of maintaining ethical conduct and clearly defined professional boundaries in teacher–student interactions to safeguard integrity and prevent any misuse of authority.

Implementation and monitoring are carried out by the Gender Equity Monitoring (GEM) Committee, which plays a pivotal role in ensuring adherence to policy guidelines. The committee is responsible for addressing grievances, maintaining gender-disaggregated records, and organizing awareness and sensitization programmes on a regular basis. Supported by adequate institutional resources and periodic review mechanisms, Poornima University continues to strengthen its efforts toward building a transparent, accountable, and gender-inclusive academic ecosystem.

POLICY ON GENDER EQUITY AND SENSITIVITY

b. Gender Sensitization and Safety Committee

The Gender Sensitization and Safety Committee at Poornima University plays a proactive and pivotal role in fostering a safe, inclusive, and gender-responsive campus environment. The Committee regularly conducts awareness campaigns, capacity-building workshops, and training programmes aimed at addressing issues related to gender bias, discrimination, and

harassment. These initiatives are designed to build sensitivity, encourage respectful behaviour, and promote a culture of equality among students, faculty, and staff.

Working in close coordination with the Internal Complaints Committee (ICC), the Committee strengthens preventive mechanisms and ensures that institutional policies on gender equity are effectively implemented. Through continuous engagement, education, and monitoring, it contributes to maintaining a campus atmosphere rooted in dignity, accountability, and ethical conduct, thereby reinforcing the University's commitment to a secure and supportive academic ecosystem.

LINK GENDER SENSITIZATION AND SAFETY COMMITTEE

c. Internal Complaints Committee (ICC)

In alignment with the Gender Equity and Sensitivity Policy and the provisions of the Prevention of Sexual Harassment (POSH) Act, 2013, the Internal Complaints Committee (ICC) at Poornima University serves as the designated statutory body to address complaints related to sexual harassment and violations of dignity. The Committee ensures a confidential, impartial, and legally compliant mechanism for grievance redressal, safeguarding the rights and well-being of all members of the campus community.

Beyond its redressal function, the ICC actively contributes to prevention and awareness by organizing regular programmes on gender sensitization, women's rights, workplace safety, and women's empowerment. These initiatives aim to build awareness, encourage reporting, and promote a culture of mutual respect and accountability. Through its structured processes and proactive engagement, the Committee plays a crucial role in fostering a secure, inclusive, and respectful academic and professional environment.

EVIDENCE LINK

d. Sexual and Reproductive Health Counselling through Awareness Programme

List of Activities/Programs/Events

The University actively encourages initiatives that advance health awareness and preventive education for women. The programmes, sessions, and activities conducted demonstrate the institution's sustained commitment to strengthening knowledge, building awareness, and enabling informed decision-making in the area of sexual and reproductive health.

S. No.	Name of Activity	Date	Organised By
1	Women's Mental Health Seminar	07 March 2024	Office of Student Welfare, Poornima University (in collaboration with Aashray NGO)
2	Session on Women Empowerment with HH Princess Diya Kumari	3rd October, 2023	Office of Student Welfare & Women Cell, Poornima University, Jaipur
3	Session on Positive Change by Women Empowerment	11 March 2024	Women Cell & Office of Student Welfare, Poornima University
4	Self Defence	18 March 2024	Faculty of Science & Humanities, Poornima University
5	One Day Awareness Program on Personal Safety of Primary School Students	14th February, 2024	Faculty of Science & Humanities & Faculty of Design and Arts, Poornima University

Title: Women's Mental Health Seminar

Date: 07 March 2024

Organized by: Office of Student Welfare, Poornima University (in collaboration with Aashray NGO)

SDG Mapped:

- Sustainable Development Goal 3: Good Health and Well-being
- Sustainable Development Goal 5: Gender Equality
- Sustainable Development Goal 10: Reduced Inequalities

Significance: **SDG 3: Good Health and Well-being:** Aligned with SDG 3 (Good Health and Well-being), the seminar promoted mental health awareness among women by addressing issues such as stress, anxiety, and emotional well-being. It provided practical coping

strategies and encouraged participants to seek professional support, thereby fostering a culture of psychological wellness within the university.

Glimpses:







Summary: The Office of Student Welfare, Poornima University, organized a Women's Mental Health Seminar on 7th March 2024 in collaboration with Aashray NGO. The session aimed to raise awareness about mental health challenges faced by women and to promote

emotional well-being. Conducted by a professional psychologist, the seminar provided valuable insights into stress management, coping strategies, and the importance of mental health in achieving holistic development.

The Women's Mental Health Seminar, held on 7th March 2024 at Poornima University, was organized by the Office of Student Welfare in collaboration with Aashray NGO. The session was conducted by Dr. Manisha Sharma, a psychologist and counselor, who addressed key issues related to women's mental health, including stress, anxiety, depression, and emotional well-being. Female students from various departments actively participated in the seminar, making it an engaging and interactive learning experience. The expert emphasized the importance of self-care, early identification of mental health concerns, and seeking timely support. Practical coping strategies and techniques for managing daily stress were also shared. The seminar created a safe platform for open discussion, helping to reduce stigma associated with mental health. Overall, the session was impactful in enhancing awareness, building confidence, and promoting a culture of empathy and support within the university community.

Keywords: Women's Mental Health, Emotional Well-being, Stress Management, Awareness, Counselling, Gender Equality.

Title: Session on Women Empowerment with HH Princess Diya Kumari

Date: 3 October, 2023

Organized by: Office of Student Welfare & Women Cell, Poornima University, Jaipur

SDG Mapped:

Sustainable Development Goal 3: Good Health and Well-Being

Sustainable Development Goal 5: Gender Equality

Sustainable Development Goal 10: Reduced Inequalities

Sustainable Development Goal 16: Peace, Justice and Strong Institutions

Significance: **Sustainable Development Goal 3: Good Health and Well-Being:** The session promoted holistic well-being by encouraging confidence, resilience, and self-belief

among students. Princess Diya Kumari's guidance emphasized mental strength and emotional balance, inspiring participants to overcome challenges and cultivate healthier lifestyles through empowerment and positive engagement.

Glimpses:





Summary: The Office of Student Welfare and Women Cell at Poornima University organized a session on Women Empowerment with Her Highness Princess Diya Kumari on 3rd October 2023. Hosted by Dr. Bhawana Sharma, the event featured an inspiring address that emphasized education, resilience, leadership, and cultural heritage.

Princess Diya Kumari engaged directly with students in interactive discussions, motivating them to cultivate confidence, stand up for their rights, and embrace modern aspirations while preserving traditions. The session left attendees empowered, reinforcing values of strength, unity, and ambition for a brighter, more equitable future.

Keywords: Women Empowerment, Gender Equality, Reduced Inequalities, Peace and Justice, Leadership, Resilience, Institutional Strength, Poornima University

Title: One Day Awareness Program on "Personal Safety of Primary School Students"

Date: 14 February, 2024

Organized by: Faculty of Science & Humanities & Faculty of Design and Arts, Poornima University

SDG Mapped:

- Sustainable Development Goal 3: Good Health and Well-being
- Sustainable Development Goal 5: Gender Equality
- Sustainable Development Goal 10: Reduced Inequalities
- Sustainable Development Goal 16: Peace, Justice and Strong Institutions

Significance: Sustainable Development Goal 3: Good Health and Well-being: The program emphasized the mental and emotional well-being of children by educating them about personal safety and protection from abuse. It empowered young students with knowledge to recognize unsafe situations and respond effectively, thereby contributing to a safer and healthier developmental environment for children in society.

Glimpses:





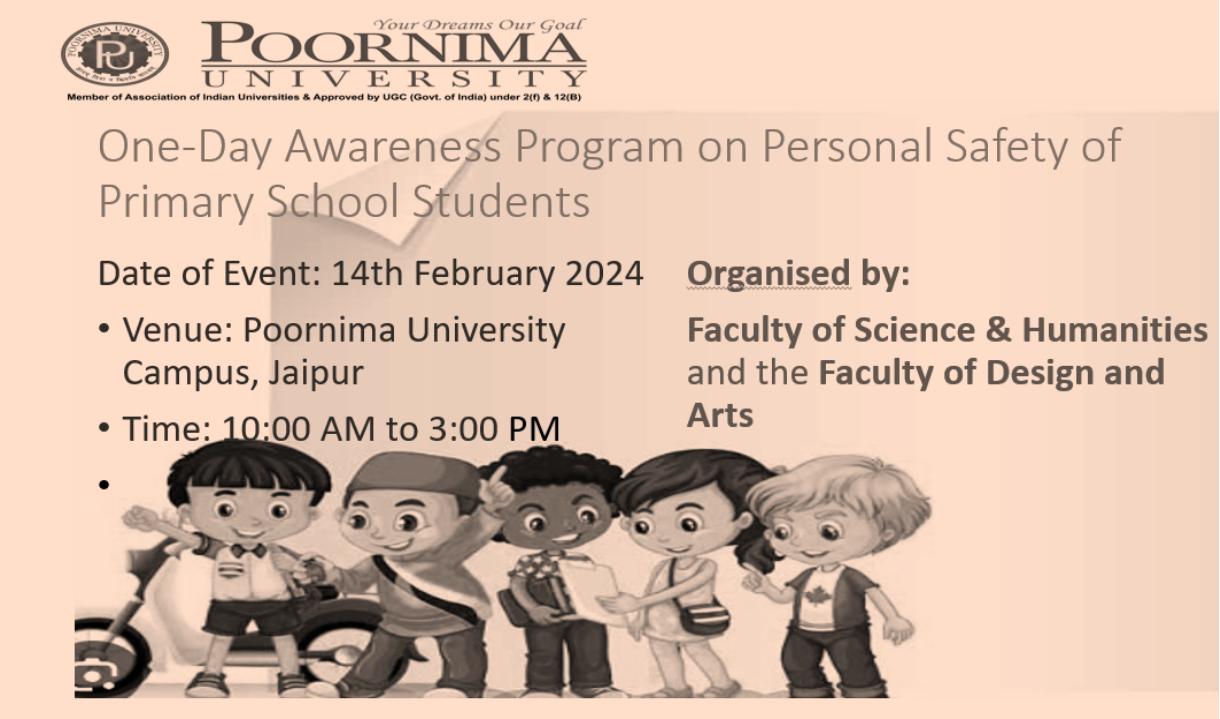

Summary: The One Day Awareness Program on "Personal Safety of Primary School Students" was successfully organized on 14th February, 2024, by the Faculty of Science &

Humanities and the Faculty of Design and Arts, Poornima University, in collaboration with Sparsh & Shilp Srajan Sansthan and SPARSH – Surakshit Bachpan ke liye Ek Abhiyan. The program aimed to educate young students about personal safety, particularly focusing on understanding the difference between good touch and bad touch.

The event witnessed participation from over 150 primary school students who actively engaged in expert-led sessions, interactive discussions, and role-playing activities. Eminent speakers provided valuable insights into recognizing inappropriate behavior, maintaining personal boundaries, and the importance of reporting concerns to trusted adults. The sessions were designed to be engaging and age-appropriate, ensuring effective learning outcomes.

The program significantly enhanced awareness among students, improved their communication skills, and instilled confidence to address safety concerns. Overall, the initiative proved to be highly impactful, fostering a safe, informed, and supportive environment for children while reinforcing the importance of community collaboration in ensuring child well-being and protection.

Keywords: Personal Safety, Child Awareness, Good Touch Bad Touch, Student Well-being, Gender Sensitization, Social Awareness, Child Protection, Inclusive Education.

Title: Session on Positive Change by Women Empowerment

Date: 11 March 2024

Organized by: Women Cell & Office of Student Welfare, Poornima University

SDG Mapped:

- Sustainable Development Goal 3: Good Health and Well-being
- Sustainable Development Goal 5: Gender Equality
- Sustainable Development Goal 10: Reduced Inequalities
- Sustainable Development Goal 16: Peace, Justice and Strong Institutions

Significance: Sustainable Development Goal 3: Good Health and Well-being: The session promoted mental and emotional well-being through spiritual practices like Rajyoga meditation and self-awareness techniques. It helped participants manage stress, develop

positive thinking, and enhance inner peace, contributing to a healthier lifestyle and overall well-being of female students and staff.

Glimpses:



Summary: The session on "Positive Change by Women Empowerment" was organized on 11th March 2024 by the Women Cell in collaboration with the Office of Student Welfare at Poornima University. The event aimed to celebrate women's empowerment and provide a platform for personal growth, self-awareness, and leadership development. The session began with a warm welcome and featured an engaging spiritual interaction conducted by the Brahma Kumaris, focusing on meditation and self-realization.

Participants were introduced to Rajyoga meditation, along with discussions on the nature of the soul, karma, and practical ways to incorporate positivity into daily life. The session emphasized stress management, emotional balance, and confidence building. It created a rejuvenating and reflective environment, inspiring participants to adopt a positive mindset and enhance their personal and social well-being. Overall, the session was impactful in

empowering women, promoting inner strength, and fostering a culture of positivity, inclusivity, and holistic development within the university.

Keywords: Women Empowerment, Rajyoga Meditation, Mental Well-being, Gender Equality, Self-awareness, Leadership

Title: Self-Defense Session

Date: 18 March 2024

Organized by: Faculty of Science & Humanities, Poornima University

SDG Mapped:

- Sustainable Development Goal 3: Good Health and Well-being
- Sustainable Development Goal 5: Gender Equality
- Sustainable Development Goal 10: Reduced Inequalities
- Sustainable Development Goal 16: Peace, Justice and Strong Institutions

Significance: Sustainable Development Goal 3: Good Health and Well-being: The session promoted physical and mental well-being by training participants in self-defence techniques, situational awareness, and emergency response. It enhanced confidence, reduced fear, and encouraged a proactive approach toward personal safety, contributing to a healthier and more secure campus environment.

Glimpses:





Summary: The Self-Defense Session was organized on 18th March 2024 by the Faculty of Science & Humanities at Poornima University, in collaboration with the Women Nirbhaya Squad. The session aimed to empower students, especially women, with essential self-defense skills, awareness, and confidence to handle challenging situations. It featured expert

guidance from Mrs. Indra Ahlawat, Sub-Inspector, who shared valuable insights on safety, emergency response, and real-life scenarios.

The session included practical demonstrations of self-defense techniques, conflict resolution strategies, and emergency handling skills. Participants actively engaged in hands-on training, improving their confidence and preparedness. The event also highlighted the role of law enforcement in ensuring safety and encouraged community collaboration. Overall, the session was highly impactful, fostering awareness, empowerment, and a sense of responsibility towards personal and community safety, aligning with the university's vision of holistic development.

Keywords: Self-Defense, Women Safety, Empowerment, Nirbhaya Squad, Personal Security, Awareness.Top of Form

3.3.5. Mental Health Support for Students

Poornima University is committed to promoting the mental health and emotional well-being of its students by creating a supportive, inclusive, and stress-free academic environment. The university regularly organizes counseling sessions, wellness workshops, motivational talks, meditation programs, and awareness campaigns to help students manage stress, anxiety, and academic pressure effectively. Professional counselors and faculty mentors provide guidance and emotional support to students, encouraging open communication and positive mental health practices. Through various student engagement activities, peer interactions, and value-based initiatives, the university fosters confidence, resilience, and personal growth among learners. Poornima University believes that mental well-being is essential for academic success and holistic development, and therefore continuously works toward building a healthy and emotionally balanced campus community.

List of activities:

S. No.	Name of Activity	Date	Organised By
1	Session on Mental Health	7th March, 2024	Women Cell, Poornima University
2	Session on Women's Empowerment	11th March 2024	Women Cell, Poornima University

Title: Session on Mental Health

Date: 7th March, 2024

Organized by: Women Cell, Poornima University

SDG Mapped:

- Sustainable Development Goal Number: SDG 3 – Good Health and Well-Being
- Sustainable Development Goal Number: SDG 4 – Quality Education

Significance: Sustainable Development Goal Number: SDG 3 – Good Health and Well-Being: The session focused on promoting mental wellness, emotional resilience, and stress management among students and faculty members. Participants gained awareness about

maintaining psychological well-being, adopting self-care practices, and creating supportive environments that encourage open discussions on mental health and overall personal development in daily life.

Glimpses:





Summary: The Women Cell of Poornima University organized a "Session on Mental Health" on 7th March 2024 to spread awareness about mental well-being and emotional health among students and faculty members. The session aimed to highlight the growing importance of mental health in academic and professional environments while encouraging individuals to openly discuss emotional challenges and adopt healthy coping strategies.

During the session, participants were introduced to practical approaches for stress management, work-life balance, self-care practices, and emotional resilience. The discussion emphasized the significance of supportive and inclusive environments that promote empathy, understanding, and psychological well-being. The event also encouraged attendees to become advocates for mental health awareness within their communities and workplaces. Students actively participated in the interaction and gained valuable insights into maintaining positive mental health and improving overall well-being. The session concluded with a vote of thanks and a group photograph, reflecting the university's commitment toward fostering a healthy, supportive, and inclusive educational environment aligned with Sustainable Development Goals 3 and 4.

Keywords: Mental Health, Emotional Well-Being, Stress Management, Self-Care, Quality Education, Awareness, Emotional Resilience, Workplace Wellness, Student Development, SDG 3, SDG 4, Poornima University

Title: Session on Women's Empowerment

Date: 11th March, 2024

Organized by: Women Cell, Poornima University

SDG Mapped:

- Sustainable Development Goal Number: SDG 3 – Good Health and Well-Being
- Sustainable Development Goal Number: SDG 4 – Quality Education

Significance: Sustainable Development Goal Number: SDG 3 – Good Health and Well-Being: The session emphasized emotional wellness, stress management, positive thinking, and self-confidence among women students. Through spiritual guidance and motivational interaction, participants gained awareness about mental well-being, resilience, and personal growth, encouraging them to maintain a balanced and healthy lifestyle for holistic development and empowerment.

Glimpses:



Summary: The Women Cell of Poornima University organized a "Session on Women's Empowerment" on 11th March 2024 in celebration of Women's Day. The session featured BK Ekta, a Rajyoga Meditation Teacher and mentor in Applied Spirituality, as the chief guest. The event was conducted to create awareness regarding women empowerment, emotional well-being, leadership qualities, and positive thinking among students and faculty members.

During the session, BK Ekta highlighted the importance of equal opportunities, financial independence, and education for women in society. She discussed the significance of stress management, self-confidence, and spiritual growth in achieving personal and professional success. Participants actively engaged in the interactive discussion and gained valuable insights into empowerment and self-development. The session successfully encouraged students to recognize their potential, develop leadership qualities, and contribute positively toward society. The event concluded with a vote of thanks and a group photograph, reflecting the spirit of empowerment, inclusivity, and collective growth aligned with Sustainable Development Goals 3 and 4.

Keywords: Women Empowerment, Emotional Well-Being, Quality Education, Leadership, Positive Thinking, Gender Equality, Self-Awareness, Spiritual Growth, Student Development, SDG 3, SDG 4, Poornima University

POLICY ON MENTAL HEALTH AND WELL-BEING

3.3.6 Smoke Free Policy

Poornima University, Jaipur, is dedicated to creating a secure, health-conscious, and environmentally sustainable academic environment and takes pride in being a completely smoke-free campus. In accordance with national public health laws and institutional regulations, the consumption of tobacco and smoking is strictly banned across the entire campus, including classrooms, administrative areas, hostels, dining spaces, sports complexes, university vehicles, and all outdoor locations.

To strengthen compliance and awareness, "No Smoking" signboards have been strategically installed across the campus to ensure maximum visibility. These signages serve as constant

reminders for students, staff, and visitors, reinforcing the University's strict prohibition policy and promoting healthier lifestyle choices.

As part of its Revised Sustainable Environment and Green Campus Policy for the Academic Year 2024–25, endorsed during the 34th Board of Management Meeting, the University has institutionalized a comprehensive Smoke-Free and Tobacco-Free Campus Policy. This policy explicitly forbids the use, sale, advertisement, or distribution of any tobacco-related products, including cigarettes, e-cigarettes, vaping devices, hookah, and smokeless tobacco, within university premises and transport facilities. The policy is uniformly applicable to all members of the campus community, including students, faculty, employees, visitors, vendors, and service providers.

To ensure effective implementation, the University has established a Smoke-Free and Tobacco-Free Campus Committee (SFTFCC), responsible for monitoring adherence, conducting inspections, organizing awareness activities, and maintaining reporting mechanisms. The institution prioritizes awareness campaigns, counselling support, and cessation assistance, while also enforcing disciplinary actions in cases of repeated non-compliance.

This initiative plays a crucial role in protecting the health of the campus population by limiting exposure to second-hand smoke and minimizing related health hazards. Additionally, it contributes to environmental sustainability by enhancing air quality and maintaining a clean campus atmosphere. Through continuous enforcement, awareness efforts, and collective participation, Poornima University promotes a culture of responsibility, well-being, and environmental care, aligning with **Sustainable Development Goal 3 (Good Health and Well-Being)** and **Sustainable Development Goal 11 (Sustainable Cities and Communities)**.

POLICY ON SMOKE-FREE AND TOBACCO-FREE CAMPUS

3.3.7. Mental Health Support for Staff

Sustainable Development Goal (SDG) 3 focuses on ensuring healthy lives and promoting well-being for individuals across all age groups. Within this framework, SDG 3.3.7 highlights the critical need for mental health support for staff, recognizing that emotional and psychological well-being are fundamental to overall health. In academic and professional

settings, mental wellness significantly impacts efficiency, engagement, job satisfaction, and workplace dynamics.

By actively investing in mental health initiatives, institutions cultivate an inclusive and supportive environment where staff can perform effectively and grow both personally and professionally. Such efforts contribute to improved organizational performance and a harmonious institutional culture. Poornima University demonstrates a strong commitment to SDG 3 through its structured policies and initiatives aimed at enhancing both physical and mental well-being across its community.

Objectives of the Mental Well-Being and Counselling Centre

- To promote awareness and deepen understanding of mental health and emotional wellness among faculty, staff, and students.
- To provide confidential and professional counselling services for individuals facing emotional, psychological, or stress-related challenges.
- To encourage the adoption of effective stress management techniques and healthy coping mechanisms for maintaining work-life balance.
- To nurture an inclusive and supportive campus atmosphere that encourages open dialogue and reduces stigma associated with mental health concerns.
- To enhance institutional well-being by improving morale, productivity, and interpersonal relationships through dedicated mental health programmes.

Services for Staff

- Counselling and therapeutic support services
- Workshops on wellness and stress management
- Mental health awareness campaigns
- Peer support and group engagement initiatives
- Periodic health and wellness check-ups
- (24×7) helpline and online assistance
- Recreational and relaxation facilities
- Capacity-building programmes for supervisors and administrators
- Recognition and motivation initiatives to boost morale

A series of structured well-being programmes were organized for staff members with the aim of strengthening their mental and emotional health. These initiatives included activities designed to alleviate stress, enhance mindfulness, and promote relaxation through guided exercises and interactive sessions. The programmes focused on developing self-awareness, emotional intelligence, empathy, and effective interpersonal skills, enabling staff to better manage workplace challenges.

Furthermore, participants were introduced to practical stress-management strategies to improve resilience, maintain productivity, and foster a positive work environment. Overall, these initiatives underscored the importance of holistic well-being and contributed to building a resilient, balanced, and emotionally healthy workforce within the University.

POLICY ON HEALTH AND WELL-BEING

List of Events Organized for Mental Health Support for Staff

S. No.	Name of Activity	Date	Organised By
1	LEADERSHIP TALK SERIES	18th August 2023	Faculty of Management & Commerce, Poornima University, Jaipur
2	Expert Lecture on "Exploring Transformational Leadership: Inspiring Change & Growth"	14th March 2024	Faculty of Management & Commerce, Poornima University, Jaipur
3	Leadership Talk Series on Emotional Intelligence: Inspiring Team Synergy	21st August 2023	Faculty of Management & Commerce, Poornima University, Jaipur
4	LIFE MANAGEMENT	17 October, 2023	Office of Student Welfare, Poornima University
5	Discover Your Real Self	December 15–17,	Faculty of Management and Commerce, Poornima

		2023	University
6	Active Listening: The Key to Better Conversations	8th January, 2024	Department of Electrical and Electronics Engineering (EEE), Faculty of Engineering & Technology, Poornima University, Jaipur
7	Expert Session on Conflict Resolution through Communication	5th February, 2024	Faculty of Design & Arts, Poornima University, Jaipur
8	Women's Mental Health Seminar	07th March 2024	Office of Student Welfare, Poornima University (in collaboration with Aashray NGO)
9	Session on Positive Change by Women Empowerment	11th March 2024	Women Cell & Office of Student Welfare, Poornima University

Title: Leadership Talk Series

Date: 18 August 2023

Organized by: Faculty of Management & Commerce, Poornima University, Jaipur

SDG Mapped:

- Sustainable Development Goal 3: Good Health and Well-being
- Sustainable Development Goal 4: Quality Education
- Sustainable Development Goal 8: Decent Work and Economic Growth
- Sustainable Development Goal 16: Peace, Justice and Strong Institutions
- Sustainable Development Goal 17: Partnerships for the Goals

Significance: The Leadership Talk Series contributes to **SDG 3: Good Health and Well-being** by promoting mental well-being through motivation, clarity of thought, and a positive mindset shared by the speaker. The session encouraged students to manage stress, build confidence, and maintain a balanced approach toward career and personal life. Such interactions help in reducing anxiety related to future uncertainties. It supports the development of emotionally resilient and mentally strong individuals.

Glimpses:







Summary: The Faculty of Management & Commerce, Poornima University organized the Leadership Talk Series on August 18, 2023, to provide students with an opportunity to interact with experienced corporate leaders. The session was delivered by Ms. Roopali Joshi, who shared her valuable insights on leadership, career development, and personal growth. The event began with a welcome address by Dr. S.C. Padhy, President of the University, along with Dr. Urvashi Bhamboo (HoD, MBA Department).

The speaker emphasized the importance of clarity in life, maintaining a positive mindset, and working with dedication. She encouraged students to carefully plan their career paths while also pursuing their interests. She highlighted that success requires consistent effort and that there are no shortcuts.

An interactive Q&A session was conducted where students actively participated and asked questions related to career and life decisions. The speaker responded in a practical and engaging manner, making the session insightful and motivating. Overall, the event was successfully conducted and provided students with valuable exposure to real-world leadership perspectives, enhancing their confidence and understanding of professional life.

Keywords: Leadership, Career Development, Industry Interaction, Student Engagement, Skill Development, Professional Growth, Corporate Expos

Title: Expert Lecture on "Exploring Transformational Leadership: Inspiring Change & Growth"

Date: 14 March 2024

Organized by: Faculty of Management & Commerce, Poornima University, Jaipur

SDG Mapped:

- Sustainable Development Goal 3: Good Health and Well-being
- Sustainable Development Goal 4: Quality Education
- Sustainable Development Goal 8: Decent Work and Economic Growth
- Sustainable Development Goal 16: Peace, Justice and Strong Institutions
- Sustainable Development Goal 17: Partnerships for the Goals

Significance: The expert lecture contributed to enhancing students' mental well-being and self-awareness by emphasizing meditation, emotional intelligence, and personal growth, which are key aspects of SDG 3: Good Health and Well-being. It encouraged students to manage stress, build resilience, and maintain a balanced mindset for effective leadership. The session highlighted the importance of psychological well-being in professional success. Such initiatives support the development of healthier and more mindful individuals.

Glimpses:

MBA Department, FMC presents
Leadership Lecture Series on

Exploring Transformational Leadership: Inspiring Change & Growth

Date & Time–
21 AUGUST, 2023
9:00AM ONWARDS

Venue–
Ground Floor,
Seminar Hall



BHARVI KHATRI
Counselling Psychologist
Academic Board Member at
CWEECE(2021–present)
Ambassador, Member and Trainer at
Fatima Hope & Psychologist Centre (2022)



Summary: The Faculty of Management & Commerce, Poornima University organized an expert lecture on "Exploring Transformational Leadership: Inspiring Change & Growth" on 14 March 2024 for MBA students. The session aimed to provide insights into transformational leadership and its role in inspiring change and personal growth in today's dynamic environment. The lecture was delivered by Ms. Bharvi Khatri, a Counselling Psychologist, under the Leadership Lecture Series. The session was conducted under the guidance of Dr. Monika Khatri (HoD, BBA) along with faculty members of the department.

During the session, the speaker discussed the importance of transformational leadership in modern organizations and how leaders can inspire teams to achieve collective goals beyond self-interest. She emphasized the role of vision, values, and emotional intelligence in effective leadership.She also highlighted the importance of meditation and self-awareness in developing leadership qualities. The speaker encouraged students to understand their own strengths, beliefs, and values, and to contribute meaningfully to group effectiveness and productivity.

The lecture provided valuable insights into leadership practices required in the 21st century, focusing on character-based leadership, adaptability, and continuous personal development. The session was interactive, with students actively participating and engaging in discussions. The speaker addressed their queries with practical examples, making the session informative and impactful. Approximately 100+ students attended the lecture and benefited from the insights shared. The session concluded with a note of appreciation, and students expressed satisfaction and enthusiasm for such learning opportunities. Overall, the lecture proved to be highly beneficial in enhancing students' leadership skills and preparing them for future professional roles.

Keywords: Transformational Leadership, Personal Growth, Leadership Skills, Industry Interaction, Skill Development

Title: Leadership Talk Series on Emotional Intelligence: Inspiring Team Synergy

Date: 21 August 2023

Organized by: Faculty of Management & Commerce, Poornima University, Jaipur

SDG Mapped:

- Sustainable Development Goal 3: Good Health and Well-being
- Sustainable Development Goal 4: Quality Education
- Sustainable Development Goal 5: Gender Equality
- Sustainable Development Goal 8: Decent Work and Economic Growth
- Sustainable Development Goal 16: Peace, Justice and Strong Institutions
- Sustainable Development Goal 17: Partnerships for the Goals

Significance: The Leadership Talk Series on Emotional Intelligence contributes to improving mental well-being, stress management, and emotional resilience among students, supporting SDG 3: Good Health and Well-being. The session emphasized the importance of a positive mindset, self-awareness, and interpersonal balance, which are essential for maintaining psychological health. It helped students understand how emotional intelligence can reduce stress and enhance overall well-being. Such initiatives promote a healthy and supportive academic environment.

Glimpses:


MBA Department, FMC presents
Leadership Lecture Series on
Emotional Influential Leadership
through Emotional Intelligence:
Inspiring Team Synergy
TIME:-
01:00PM
DATE:-
21 AUG, 2023
VENUE:-
Ground Floor,
Seminar Hall
SMT. PARAM JYOTI
IGP - VIGILANCE
POLICE HEADQUARTERS
JAIPUR



Summary: The Faculty of Management & Commerce, Poornima University organized a Leadership Talk Series on Emotional Intelligence: Inspiring Team Synergy on 21 August 2023 for MBA students. The session aimed to provide insights into the role of emotional intelligence in leadership and team effectiveness.

The session was delivered by Smt. Param Jyoti, IGP Vigilance, Police Headquarters, Jaipur, as part of the Leadership Talk Series. The event was conducted under the guidance of Dr. Urvashi Bhamboo (HOD, MBA Department) along with faculty members.

During the session, the speaker emphasized the importance of emotional intelligence in leadership and highlighted how a positive mindset, clarity of goals, and effective communication contribute to personal and professional success. She encouraged students to balance their interests and career planning while maintaining dedication and consistency in their efforts.

She also motivated students by stressing that success requires hard work and perseverance, and there are no shortcuts to achieving goals. The speaker shared practical experiences and encouraged students to develop strong interpersonal skills for effective teamwork and leadership.

The session included an interactive segment where students actively asked questions related to career, leadership, and personal development. The speaker responded with practical insights and real-life examples, making the session engaging and informative.

Approximately 100+ students attended the session and actively participated, gaining valuable knowledge about emotional intelligence and its application in leadership roles.

The session concluded with appreciation for the speaker's valuable insights. Students expressed satisfaction and enthusiasm, highlighting the usefulness of the session in enhancing their understanding of leadership and teamwork.

Overall, the Leadership Talk Series proved to be highly beneficial in developing students' emotional intelligence, leadership abilities, and professional readiness.

Keywords: Emotional Intelligence, Leadership, Team Synergy, Skill Development, Industry Interaction

Title: LIFE MANAGEMENT

Date: 17 October, 2023

Organized by: Office of Student Welfare, Poornima University.

SDG Mapped:

- Sustainable Development Goal 1: No Poverty
- Sustainable Development Goal 3: Good Health and Well-being
- Sustainable Development Goal 10: Reduced Inequalities
- Sustainable Development Goal 11: Sustainable Cities and Communities
- Sustainable Development Goal 12: Responsible Consumption and Production
- Sustainable Development Goal 16: Peace, Justice and Strong Institutions

Significance: Sustainable Development Goal 3: Good Health and Well-being- focuses on reducing injuries and improving emergency response systems. The event enhanced awareness about first aid practices in road accidents, equipping participants with life-saving skills, promoting timely medical assistance, and fostering a proactive approach toward improving safety, health outcomes, and well-being in accident scenarios.

Glimpses:





Summary: The Life Management workshop, organized on 17th October 2023 by the Faculty of Science and Humanities at Poornima University, aimed to enhance students' personal and professional development skills. The session was conducted for first-year students and included interactive discussions, presentations, and practical guidance on key aspects such as time management, stress reduction, communication, and goal setting. The session began with an inspiring perspective on life and its stages, followed by detailed explanations of challenges faced during adolescence and strategies to overcome them.

The workshop also emphasized the importance of empathy, leadership, and self-discipline in achieving success and maintaining well-being. Students actively participated by sharing their challenges and receiving practical solutions to improve their lifestyle and productivity. The session fostered a supportive and inclusive environment, encouraging equal participation from all students. Aligning with SDG 3 and SDG 5, the event contributed to promoting mental well-being and empowering students with essential life skills for personal growth and future success.

Keywords: Life Management, Mental Well-being, Student Development, Gender Equality, Stress Management, Skill Enhancement.

Title: Discover Your Real Self

Date: December 15–17, 2023

Organized by: Faculty of Management and Commerce, Poornima University

SDG Mapped:

- Sustainable Development Goal 3: Good Health and Well-being
- Sustainable Development Goal 5: Gender Equality

Significance: Sustainable Development Goal 3: Good Health and Well-being- the session contributed to students' mental and emotional well-being by promoting self-awareness, motivation, and personal growth. Through interactive learning and practical insights, students developed better coping strategies, discipline, and a positive mindset, which are essential for maintaining psychological health and achieving overall well-being in academic and professional life.

Glimpses:





Summary: The "Discover Your Real Self" program was designed to enhance students' personal and professional development through interactive sessions led by an experienced resource person. It emphasized the importance of self-awareness, creative learning, and motivation, enabling students to bridge the gap between theoretical knowledge and practical life applications while fostering a positive and growth-oriented mindset.

The three-day program engaged MBA students in a series of comprehensive and insightful sessions focusing on creative learning techniques, memory enhancement strategies, discipline, and personality development. The resource person delivered practical approaches to improve learning efficiency, retention capacity, and goal-setting abilities, while also emphasizing adaptability in dynamic academic and corporate environments. Students actively participated through interactive discussions, question-answer sessions, and reflective thinking exercises, which enabled them to connect theoretical concepts with real-life applications. The sessions also highlighted the importance of self-discipline, structured thinking, and continuous self-improvement in achieving long-term success. Furthermore, exposure to real-world scenarios and experiential learning methods enhanced students' confidence, communication skills, and decision-making capabilities. Overall, the program played a crucial role in nurturing holistic development by equipping students with essential life skills,

professional competencies, and a proactive mindset necessary for lifelong learning and career advancement.

Keywords: creative learning, personality development, student well-being, leadership skills, self-awareness

Title: Active Listening: The Key to Better Conversations

Date: 8 January, 2024

Organized by: Department of Electrical and Electronics Engineering (EEE), Faculty of Engineering & Technology, Poornima University, Jaipur

SDG Mapped:

- Sustainable Development Goal 3: Good Health and Well-being
- Sustainable Development Goal 4: Quality Education

Significance: Sustainable Development Goal 3: Good Health and Well-being – The session emphasized the importance of active listening in fostering emotional intelligence, reducing stress, and strengthening interpersonal relationships. By cultivating empathy and attentiveness, students developed healthier communication habits that contribute to a supportive academic environment and improved psychological well-being in both personal and professional contexts.

Glimpses:



Summary: The session on "Active Listening: The Key to Better Conversations" was organized by the Department of Electrical and Electronics Engineering (EEE), Poornima University, Jaipur, under its Language and Communication Skills initiative for the academic session 2023–24. The objective of the session was to strengthen students' listening abilities and enhance their communication skills for academic, professional, and personal development. It emphasized the importance of attentive and empathetic listening in building confidence and meaningful interactions among students.

The session was conducted by Mr. Ankit Verma, who explained the difference between hearing and active listening and highlighted common barriers such as distractions and preconceived notions. Practical techniques like paraphrasing, maintaining eye contact, and questioning were demonstrated. Interactive activities, including a listening relay exercise, helped students understand communication gaps effectively. The session received positive feedback, with most students expressing improved awareness and willingness to apply these skills in real-life situations.

Keywords: Active Listening, Communication Skills, Emotional Intelligence, Student Engagement, Interpersonal Skills, Soft Skills Development, Effective Communication, Professional Growth

Title: Expert Session on "Conflict Resolution through Communication"

Date: 5 February, 2024

Organized by: Faculty of Design & Arts, Poornima University, Jaipur

SDG Mapped:

- Sustainable Development Goal 3: Good Health and Well-being
- Sustainable Development Goal 4: Quality Education
- Sustainable Development Goal 16: Peace, Justice and Strong Institutions

Significance: Sustainable Development Goal 3: Good Health and Well-being: The session emphasized the role of effective communication in reducing stress and promoting mental well-being. By equipping students with conflict resolution skills, it helped them manage interpersonal challenges constructively, fostering emotional resilience, healthier relationships, and a supportive academic and social environment.

Sustainable Development Goal 4: Quality Education: The expert session enhanced students' communication and critical thinking skills through interactive learning and practical exposure. It provided knowledge of conflict management techniques such as active listening and empathy, contributing to holistic education and preparing students for academic and professional challenges through skill-based learning approaches.

Sustainable Development Goal 16: Peace, Justice and Strong Institutions: The session promoted peaceful conflict resolution and mutual understanding through dialogue and communication. It encouraged respect for diverse perspectives and constructive problem-solving, fostering a culture of harmony, cooperation, and ethical behavior, which are essential for building strong, inclusive, and peaceful institutional environments.

Glimpses:



Summary: The expert session on "Conflict Resolution through Communication" was conducted on 5th February, 2024 by the Faculty of Design & Arts at Poornima University. The session aimed to equip students with essential communication skills to effectively manage and resolve conflicts in academic, professional, and personal contexts.

The session was led by an experienced resource person who provided valuable insights into the nature, causes, and types of conflicts. Various techniques such as active listening, empathy, assertiveness, negotiation, and the importance of non-verbal communication were discussed in detail. Real-life case studies and examples helped participants understand how miscommunication can escalate conflicts and how effective communication strategies can lead to positive outcomes.

Interactive activities, including role plays, allowed students to practice conflict resolution skills in simulated situations, making the session engaging and practical. Participants gained confidence in handling disagreements and developed a better understanding of interpersonal dynamics. Overall, the session successfully enhanced communication competence, promoted emotional intelligence, and prepared students to address real-world challenges with a constructive and solution-oriented approach.

Keywords: Conflict Resolution, Communication Skills, Active Listening, Emotional Intelligence, Quality Education, Well-being, Peace Building, Interpersonal Skills

Title: Women's Mental Health Seminar

Date: 07 March 2024

Organized by: Office of Student Welfare, Poornima University (in collaboration with Aashray NGO)

SDG Mapped:

- Sustainable Development Goal 3: Good Health and Well-being
- Sustainable Development Goal 5: Gender Equality
- Sustainable Development Goal 10: Reduced Inequalities

Significance: **SDG 3: Good Health and Well-being:** Aligned with SDG 3 (Good Health and Well-being), the seminar promoted mental health awareness among women by addressing issues such as stress, anxiety, and emotional well-being. It provided practical coping strategies and encouraged participants to seek professional support, thereby fostering a culture of psychological wellness within the university.

Glimpses:


Your Dreams Our Goal
POORNIMA UNIVERSITY
Member of Association of Indian Universities & Approved by UGC (Govt. of India) under 2(f) & 12(B)
Women's Mental Health Seminar
Organised by:
Students' Council, Poornima University, in collaboration with the NSS Unit
Date of Event: 7th March 2024
Time: 11:00 AM onwards
Venue: Seminar Hall, Poornima University
Audience: Female students and faculty members of all departments





Summary: The Office of Student Welfare, Poornima University, organized a Women's Mental Health Seminar on 7th March 2024 in collaboration with Aashray NGO. The session aimed to raise awareness about mental health challenges faced by women and to promote

emotional well-being. Conducted by a professional psychologist, the seminar provided valuable insights into stress management, coping strategies, and the importance of mental health in achieving holistic development.

The Women's Mental Health Seminar, held on 7th March 2024 at Poornima University, was organized by the Office of Student Welfare in collaboration with Aashray NGO. The session was conducted by Dr. Manisha Sharma, a psychologist and counselor, who addressed key issues related to women's mental health, including stress, anxiety, depression, and emotional well-being. Female students from various departments actively participated in the seminar, making it an engaging and interactive learning experience. The expert emphasized the importance of self-care, early identification of mental health concerns, and seeking timely support. Practical coping strategies and techniques for managing daily stress were also shared. The seminar created a safe platform for open discussion, helping to reduce stigma associated with mental health. Overall, the session was impactful in enhancing awareness, building confidence, and promoting a culture of empathy and support within the university community.

Keywords: Women's Mental Health, Emotional Well-being, Stress Management, Awareness, Counseling, Gender Equality.

Title: Session on Positive Change by Women Empowerment

Date: 11 March 2024

Organized by: Women Cell & Office of Student Welfare, Poornima University

SDG Mapped:

- Sustainable Development Goal 3: Good Health and Well-being
- Sustainable Development Goal 5: Gender Equality
- Sustainable Development Goal 10: Reduced Inequalities
- Sustainable Development Goal 16: Peace, Justice and Strong Institutions

Significance: Sustainable Development Goal 3: Good Health and Well-being: The session promoted mental and emotional well-being through spiritual practices like Rajyoga meditation and self-awareness techniques. It helped participants manage stress, develop

positive thinking, and enhance inner peace, contributing to a healthier lifestyle and overall well-being of female students and staff.

Glimpses:



Summary: The session on "Positive Change by Women Empowerment" was organized on 11th March 2024 by the Women Cell in collaboration with the Office of Student Welfare at Poornima University. The event aimed to celebrate women's empowerment and provide a platform for personal growth, self-awareness, and leadership development. The session began with a warm welcome and featured an engaging spiritual interaction conducted by the Brahma Kumaris, focusing on meditation and self-realization.

Participants were introduced to Rajyoga meditation, along with discussions on the nature of the soul, karma, and practical ways to incorporate positivity into daily life. The session emphasized stress management, emotional balance, and confidence building. It created a rejuvenating and reflective environment, inspiring participants to adopt a positive mindset and enhance their personal and social well-being. Overall, the session was impactful in empowering women, promoting inner strength, and fostering a culture of positivity, inclusivity, and holistic development within the university.

Keywords: Women Empowerment, Rajyoga Meditation, Mental Well-being, Gender Equality, Self-awareness, Leadership

3.4 List of Events/Activities

S. No.	Activity Name	Date	Organized By
1	Coke Zero Sugar Free	22 July 2023	Office of Student Welfare,

	Sampling Activity		Poornima University
2	Expert Session on Design Parameters to Achieve Sustainability	26 July 2023	Faculty of Planning & Architecture, Poornima University
3	Visit to Indian Meteorological Department (Mausam Vibhag)	27 July 2023	Department of Civil Engineering, Faculty of Engineering & Technology, Poornima University
4	Cadbury Dairy Milk Sampling Activity	4 August 2023	Office of Student Welfare, Poornima University
5	Orientation Program (Udgam)	9–11 August 2023	Office of Student Welfare, Poornima University
6	Poornima Trends 23' (Fashion Show)	12 August 2023	Faculty of Design & Arts, Poornima University
7	"Sarjana – II" International Painting Camp	21–26 August 2023	Faculty of Design & Arts, Poornima University
8	Leadership Talk Series	4 September 2023	Faculty of Management & Commerce, Poornima University
9	Rhythmic Beat 3.0	6 September 2023	Faculty of Management & Commerce, Poornima University
10	Architectural Study Tour: Sustainable Practices in Vernacular Architecture	13 September 2023	Faculty of Planning & Architecture, Poornima University
11	Posters for a Cause	16 September 2023	Faculty of Management & Commerce, Poornima University

12	Film Festival by ENGINE	9–5 September 2023	Faculty of Humanity Science, Poornima University
13	Visit GSI, Jaipur for Performing Remote Sensing Practical	21 & 25 September 2023	Faculty of Humanity Science, Poornima University
14	Perfume Sampling by VILLIAN	22 September 2023	Office of Student Welfare, Poornima University
15	National HR Conclave	23 September 2023	Faculty of Management & Commerce, Poornima University
16	Workshop on Techniques of Landscape Painting	29 September 2023	Faculty of Design & Arts, Poornima University
17	Blood Donation Camp	30 September 2023	Office of Student Welfare, Poornima University
18	Gym Competition	30 September 2023	Office of Student Welfare, Poornima University
19	Orientation of Poornima Paathshala	2 October 2023	Office of Student Welfare, Poornima University
20	Donation Drive Poornima Paathshala	2 October 2023	Office of Student Welfare, Poornima University
21	Aarambh 7.0 (Fresher's Party)	7 October 2023	Office of Student Welfare, Poornima University
22	Report on Theme Lunch	11 October 2023	Poornima Institute of Hotel Management, Poornima University
23	Radio City Super Singer	13 October 2023	Office of Student Welfare, Poornima University
24	Movie Night for Hostellers	14 October 2023	Office of Student Welfare, Poornima University

25	Musical Chair	14 October 2023	Office of Student Welfare, Poornima University
26	Rangtaali 2.0 – Cultural Celebration	16 October 2023	Office of Student Welfare, Poornima University
27	Live Screening of Indian American Flag Football Team Match	27 October 2023	Office of Student Welfare, Poornima University
28	Sustainable Textiles & Natural Dyeing Practices – Field Learning Visit	22 August 2023	Faculty of Design & Arts, Poornima University
29	Nanhe Kalakaar	27–29 October 2023	Faculty of Design & Arts, Poornima University in collaboration with Abhyutthanam Uplifting Society
30	Energy Swaraj Yatra 2020–2030	28 October 2023	PU-INCENT, Poornima University
31	Dandiya Night Event	28 October 2023	Office of Student Welfare, Poornima University
32	Mehndi Competition	31 October 2023	Office of Student Welfare, Poornima University
33	NSS Unit Induction Program	1 November 2023	Office of Student Welfare, Poornima University
34	BGMI Tournament	2 November 2023	Office of Student Welfare, Poornima University
35	Sustainable Practices – Ethical and Value-Based Approach	3 November 2023	Office of International Relations, Poornima University

36	Intra Hostel Volleyball Tournament	4 November 2023	Office of Student Welfare, Poornima University
37	Twinkling Stars 2.0, Poornima Paathshala	8 November 2023	Office of Student Welfare, Poornima University
38	JOURNEES – Two Days Fest of Ivory Coast Students	17–18 November 2023	Office of International Relations, Poornima University
39	Red Bull Soapbox Race Activation	18 November 2023	Office of Student Welfare, Poornima University
40	Tug of War Competition	25 November 2023	Office of Student Welfare, Poornima University
41	Swaang – Acting Workshop	19 December 2023	Literary and Theatre Club, Students' Council, Poornima University
42	NSS Unit Fundamentals of Computer Workshop	15 December 2023	NSS Unit, Poornima University
43	AIU West Zone Badminton (Men) Championship	25–29 December 2023	Office of Student Welfare, Poornima University
44	DJ Night	27 December 2023	Office of Student Welfare, Poornima University
45	Theatre Workshop	3–9 January 2024	Faculty of Planning & Architecture, Poornima University
46	Biker Buddy	7 January 2024	Office of Student Welfare, Poornima University
47	AIU West Zone Handball (Men) Championship	10–13 January 2024	Office of Student Welfare, Poornima University

	2023–24		
48	Kamla Devi Seva Social Activity Visit	18 March 2024	Bachelor of Business Administration, Poornima University
49	Dance Battle	10 February 2024	Office of Student Welfare, Poornima University
50	Women in Science and Technology	10 February 2024	Office of Student Welfare, Poornima University
51	Naatika Vaatika – Street Side Play	13 February 2024	Office of Student Welfare, Poornima University
52	Karaoke Roulette	23 February 2024	Office of Student Welfare, Poornima University
53	Pink Fest 2024	1–2 March 2024	Faculty of Design & Arts, Poornima University
54	Environmental Impact Assessment – Special Lecture	2 March 2024	Faculty of Planning & Architecture, Poornima University
55	Poornima Star Chef & Women's Day Celebration	8 March 2024	Poornima Institute of Hotel Management, Poornima University
56	Motocross Event by Steel Wings	9 March 2024	Office of Student Welfare, Poornima University
57	Honda Bigwing Event	20 March 2024	Office of Student Welfare, Poornima University
58	Global Volunteer Fair	20 March 2024	Office of International Relations, Poornima University
59	IPL Matches of	24 March 2024	Office of Student Welfare,

	Rajasthan Royals		Poornima University
60	Rajasthan Royals Greet and Meet	4 April 2024	Office of Student Welfare, Poornima University
61	Poornima Trends 2024 & Exhibition	20 April 2024	Faculty of Design & Arts, Poornima University
62	Farewell Ceremony – Batch 2021–24	29 April 2024	Faculty of Management & Commerce, Poornima University
63	International Conference and Knowledge Series on "Inclusive, Resilient and Sustainable Human Settlement"	2–4 May 2024	Faculty of Planning & Architecture, Poornima University

Title: Coke Zero Sugar Free Sampling Activity

Date: 22 July, 2023

Organized by: Office of Student Welfare, Poornima University, Jaipur

SDG Mapped: Sustainable Development Goal 3: Good Health and Well-Being

Significance: The Coke Zero Sugar Free Sampling Activity contributes to promoting healthier lifestyle choices among students by creating awareness about reduced sugar consumption, supporting the vision of SDG 3: Good Health and Well-Being. By introducing a sugar-free beverage option, the activity encourages students to make informed dietary decisions that can help in preventing lifestyle-related health issues such as obesity and diabetes. The initiative also highlights the importance of moderation in sugar intake and fosters a culture of health consciousness on campus. Through direct engagement and

experiential learning, students gain practical exposure to healthier alternatives available in the market. The activity further promotes mental and social well-being by creating an interactive and enjoyable campus environment. Increased awareness about nutrition and healthy consumption habits aligns with preventive healthcare approaches. It also motivates students to adopt small yet impactful changes in their daily lives. Overall, the activity reinforces the importance of well-being and healthy living practices in line with SDG 3.

Glimpses:





Summary: The Office of Student Welfare, Poornima University organized a "Coke Zero Sugar Free Sampling Activity" on 22nd July 2023 within the university campus. The event was coordinated by Dr. Rakesh Gupta, Dean Student Welfare, along with student coordinators Mr. Pranav Lata and Mr. Shourya Mehra, Co-Chairs of the Students' Council.

The primary objective of the activity was to promote awareness and provide students with an opportunity to experience a sugar-free beverage alternative. The event was widely publicized through email invitations, ensuring maximum student participation.

During the activity, free samples of Coke Zero Sugar were distributed among students. To enhance engagement and promotional outreach, students were encouraged to click pictures with the Coke Zero standee, which added an element of interaction and visibility to the campaign.

The event witnessed enthusiastic participation, with students actively engaging in the activity and enjoying the sampling experience. It also created a lively and interactive atmosphere on campus, fostering student involvement and engagement.

Overall, the activity was successfully conducted and achieved its objective of promoting awareness about sugar-free beverage options while enhancing student participation in campus events.

Keywords: Student Engagement, Sampling Activity, Health Awareness, Sugar-Free Beverage, Campus Event, Consumer Awareness

Title: Expert Session on Design Parameters to Achieve Sustainability

Date: 26 July, 2023

Organized by: Faculty of Planning & Architecture, Poornima University, Jaipur

SDG Mapped:

- Sustainable Development Goal 2: Zero Hunger
- Sustainable Development Goal 3: Good Health and Well-being
- Sustainable Development Goal 4: Quality Education
- Sustainable Development Goal 6: Clean Water and Sanitation
- Sustainable Development Goal 7: Affordable and Clean Energy
- Sustainable Development Goal 9: Industry, Innovation and Infrastructure
- Sustainable Development Goal 11: Sustainable Cities and Communities
- Sustainable Development Goal 12: Responsible Consumption and Production
- Sustainable Development Goal 13: Climate Action
- Sustainable Development Goal 14: Life Below Water
- Sustainable Development Goal 15: Life on Land
- Sustainable Development Goal 17: Partnerships for the Goals

Significance: SDG 3: Good Health and Well-being-The session aligns with SDG 3: Good Health and Well-being by focusing on creating built environments that enhance human health and comfort. Sustainable design principles such as natural ventilation, daylighting, and thermal comfort directly improve indoor environmental quality. These factors help reduce respiratory issues, stress, and overall health risks associated with poorly designed buildings. The discussion on reducing heat gain and improving air circulation promotes healthier living

spaces. Use of non-toxic and sustainable materials further contributes to occupant well-being. The session also emphasized the importance of designing spaces that foster mental and physical wellness. Students gained insights into how architecture can positively impact human health. Such knowledge is essential for creating healthier communities through sustainable design.

Glimpses:



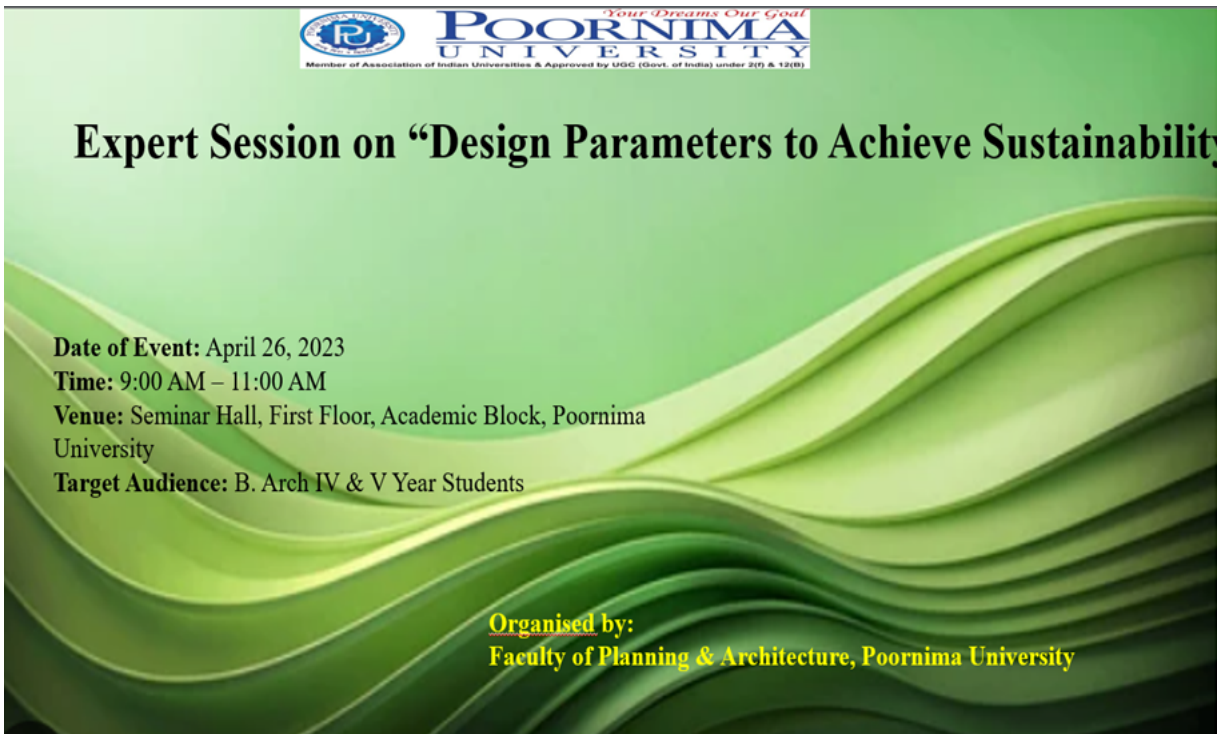

Summary: The Faculty of Planning & Architecture, Poornima University organized an expert session on "Design Parameters to Achieve Sustainability" on 26th July 2023. The session was delivered by Dr. Shivraj Dhaka, an eminent expert in energy-efficient and Net

Zero building practices, with extensive experience in both academia and the green building industry.

The session was attended by approximately 60 students from B.Arch IV and V year, aiming to provide them with practical insights into sustainable architectural design, particularly in the context of group housing projects. The lecture covered key topics such as principles of sustainable design, implementation of passive design strategies, and the application of rating systems like GRIHA and LEED. Students were introduced to energy simulation tools and standards such as ASHRAE and ECBC, which are essential for designing energy-efficient buildings. The expert also discussed case studies of sustainable buildings in India, providing real-world examples of environmentally responsible architecture.

The session emphasized important design considerations, including orientation of buildings based on sun and wind direction, methods to reduce energy consumption, water conservation techniques, thermal comfort strategies, façade design to minimize heat gain, and the use of sustainable and salvaged materials.

The interactive session enabled students to gain a deeper understanding of the role of sustainability in modern architecture and its practical application in academic and professional projects. It also highlighted career opportunities in the field of green building and sustainability. Feedback from participants was positive, with students expressing increased awareness and interest in incorporating sustainable practices into their design projects. The session successfully bridged the gap between theoretical knowledge and real-world application.

Keywords: Sustainable Design, Green Buildings, Passive Design, Energy Efficiency, Architecture, Climate Action, Net Zero Buildings

Title: Visit to Indian Meteorological Department (Mausam Vibhag)

Date: 27 July, 2023

Organized by: Department of Civil Engineering, Faculty of Engineering & Technology, Poornima University, Jaipur

SDG Mapped:

- Sustainable Development Goal 3: Good Health and Well-being
- Sustainable Development Goal 6: Clean Water and Sanitation
- Sustainable Development Goal 7: Affordable and Clean Energy
- Sustainable Development Goal 11: Sustainable Cities and Communities
- Sustainable Development Goal 12: Responsible Consumption and Production
- Sustainable Development Goal 13: Climate Action
- Sustainable Development Goal 14: Life Below Water
- Sustainable Development Goal 15: Life on Land

Significance: SDG 3: Good Health and Well-being-The visit to the Indian Meteorological Department contributes to SDG 3: Good Health and Well-being by enhancing students' understanding of weather forecasting and its impact on public health and safety. Accurate meteorological data helps in predicting extreme weather events such as heatwaves, storms, and floods, which directly affect human health. By learning about forecasting systems and disaster preparedness, students become aware of preventive measures that can reduce health risks. The exposure to real-time monitoring systems highlights how timely warnings can minimize casualties and protect communities. Understanding climate patterns also supports planning for healthier living environments. The activity emphasizes the importance of integrating meteorological knowledge into public health strategies. It further encourages future engineers to contribute to resilient infrastructure that safeguards human well-being. Overall, the visit strengthens awareness of the connection between environmental conditions and health outcomes.

Glimpses:





Summary: The Department of Civil Engineering, Faculty of Engineering & Technology, Poornima University organized an educational visit to the Indian Meteorological Department (Mausam Vibhag), Jaipur on 27th July 2023 for B.Tech Civil Engineering students of V Semester. The visit aimed to provide practical exposure to meteorological instruments and their applications in hydrology and flood management studies.

The session began with an introduction to the history and functioning of the Meteorological Department, Jaipur, which has been serving the state since its establishment in 1875 and continues to support various sectors such as agriculture, irrigation, and disaster management.

During the visit, students were guided through various facilities, including the Meteorological Data Center, where they observed how real-time weather data is collected, processed, and analyzed using advanced computing systems and satellite technology. The demonstration of recording and non-recording rain gauges, especially RADAR-based systems, provided valuable insights into precipitation measurement techniques.

Students also gained an understanding of important hydrological concepts such as hyetographs, mass curves, and hydrographs, which are essential for analyzing rainfall patterns and designing irrigation systems, dams, and other civil engineering structures. The visit also highlighted the role of telemetry systems in data collection and its application in engineering projects.

An interactive session with meteorologists and researchers allowed students to learn about weather forecasting challenges, climate research, and the role of meteorology in disaster management and sustainable development. The discussions emphasized the importance of climate science in decision-making and long-term planning.

The visit was coordinated by Mr. Ajay Singh Thakur and Mr. Jitendra Kumar, who expressed their gratitude to the department officials for their support and knowledge sharing. Overall, the visit proved to be an enriching experience, bridging the gap between theoretical knowledge and practical application. It enhanced students' understanding of meteorological processes and inspired them to explore career opportunities in related fields.

Keywords: Meteorology, Hydrology, Weather Forecasting, Rain Gauges, Climate Science, Experiential Learning, Civil Engineering.

Title: Cadbury Dairy Milk Sampling Activity

Date: 4 August 2023

Organized by: Office of Student Welfare, Poornima University, Jaipur

SDG Mapped:

- Sustainable Development Goal 3: Good Health and Well-being

Significance: The Cadbury Dairy Milk Sampling Activity contributes to promoting student well-being and a positive campus environment, supporting SDG 3: Good Health and Well-being. Such interactive and recreational activities help reduce stress and enhance mental well-being among students by providing a refreshing break from academic routines. The engagement through games and group participation encourages social interaction and emotional bonding. It also fosters a sense of happiness, inclusion, and overall wellness within the campus community.

Glimpses:

Summary: The Office of Student Welfare, Poornima University organized the Cadbury Dairy Milk Sampling Activity on 4th August 2023. The event aimed to promote Cadbury Crispello while creating an engaging and enjoyable environment for students through interactive activities.

The activity was conducted under the guidance of Dr. Rakesh Gupta, Dean Student Welfare, along with student coordinators Mr. Pranav Lata and Mr. Shourya Mehra. All students were invited to participate through official communication channels.

The event featured the free distribution of Cadbury Dairy Milk chocolates among students, which generated excitement and active participation. A fun and interactive Jenga game was organized between teams, encouraging teamwork, coordination, and enthusiasm among participants. The winning team members were rewarded with attractive prizes, including a diary, badge, and Cadbury Crispello.

The activity created a lively and cheerful atmosphere across the campus. Students actively participated, enjoyed the engagement activities, and appreciated the initiative. Overall, the Cadbury Dairy Milk Sampling Activity was a great success, effectively combining product promotion with student engagement. It not only enhanced campus vibrancy but also encouraged interaction, teamwork, and enjoyment among students.

Keywords: Sampling Activity, Student Engagement, Teamwork, Brand Promotion, Experiential Learning

Title: Orientation Program (Udgam)

Date: 9–11 August 2023

Organized by: Office of Student Welfare, Poornima University, Jaipur

SDG Mapped:

- Sustainable Development Goal 3: Good Health and Well-being

Significance: The Orientation Program "UDGAM" contributes significantly to SDG 3: Good Health and Well-being by promoting the mental and emotional well-being of newly admitted students during their transition into university life. The program's motivational sessions, leadership talks, and interactive activities help reduce anxiety, build confidence, and encourage a positive mindset among students. Engagement in cultural and recreational activities supports stress management and overall psychological wellness. By fostering a supportive and inclusive environment, the initiative ensures a healthy start to students' academic journey.

Glimpses:





Summary: The Orientation Program "UDGAM" was organized from August 9 to 11, 2023, by the Office of Student Welfare, Poornima University, Jaipur, to welcome newly admitted students and familiarize them with university life. The program aimed to introduce students to the academic environment, institutional values, and various opportunities available on campus.

The three-day program was conducted at the PU Dome and witnessed enthusiastic participation from freshers. It included motivational sessions, leadership talks, and interactive activities designed to engage and inspire students. On the first day, Lt. General A. Arun from the Indian Armed Forces delivered an inspiring speech focusing on leadership qualities, discipline, and real-life experiences. On the second day, Coach BSR conducted an interactive session that motivated students and encouraged them to develop a positive mindset and essential life skills. The third day featured various fun and cultural activities, including dance and paragliding, which created an enjoyable and energetic atmosphere.

The program successfully helped students overcome initial hesitation, build confidence, and interact with peers and faculty members. It provided a platform for students to understand the expectations of university life and encouraged them to actively participate in academic and extracurricular activities. Overall, the Orientation Program (UDGAM) was a successful

initiative that contributed to the holistic development of students by combining learning, motivation, and engagement, thereby creating a strong foundation for their academic journey.

Keywords: Orientation Program, Student Engagement, Freshers Induction, Leadership Development, Skill Building, Campus Integration

Title: Poornima Trends 23' (Fashion Show)

Date: 12 August 2023

Organized by: Faculty of Design & Arts, Poornima University, Jaipur

SDG Mapped:

- Sustainable Development Goal 3: Good Health and Well
- Sustainable Development Goal 12: Responsible Consumption and Production

Significance: The activity contributes to **SDG 3: Good Health and Well-being** by promoting students' mental well-being, confidence, and self-expression through creative participation. Engaging in design, performance, and event management helps reduce academic stress and encourages a positive and inclusive environment. The event fosters teamwork, motivation, and emotional resilience among participants. It also builds a sense of achievement and personal growth, which are essential for overall well-being.

Glimpses:


7th Annual Fashion Show



Summary: The Faculty of Design & Arts, Poornima University organized "Poornima Trends 23' (Fashion Show)" on August 12, 2023. The event served as a platform for students to showcase their creativity, innovation, and design skills through self-designed and self-constructed garments. The fashion show witnessed enthusiastic participation from students across various academic years, presenting a diverse range of themes and concepts. The event was graced by distinguished guests, including HH Princess Diya Kumari Ji (Member of Lok Sabha), along with Guest of Honor Mr. Felix Bandish and Mr. Manvendra Singh Shekhawat. A panel of eminent jury members, including fashion designer Ms. Shweta Kothari and several national award-winning artisans, evaluated the collections.

The event featured various award categories such as Most Creative Collection, Best Social Awareness Concept, and Best Ready-to-Wear Collection. Students were actively involved not only in designing garments but also in managing backstage activities, choreography, and overall event execution. The fashion show provided valuable exposure to the students by bridging the gap between academic learning and industry expectations. It enhanced their confidence, teamwork, and organizational skills while offering insights into the professional dynamics of the fashion industry. Overall, the event was a grand success, inspiring students to explore innovative ideas and develop a deeper understanding of fashion design and its practical applications.

Keywords: Fashion Show, Creative Design, Experiential Learning, Textile Innovation, Industry Exposure, Student Talent, Design Skills

Title: "Sarjana – II" International Painting Camp

Date: 21 - 26 August 2023

Organized by: Faculty of Design & Arts, Poornima University, Jaipur

SDG Mapped:

- Sustainable Development Goal 3: Good Health and Well-being
- Sustainable Development Goal 12: Responsible Consumption and Production
- Sustainable Development Goal 17: Partnerships for the Goals

Significance: The "Sarjana – II" International Painting Camp fostered a creative and stress-relieving environment where students could express themselves through art, contributing to emotional well-being and mental health. Participation in artistic activities, interaction with renowned artists, and experiential learning enhanced confidence and personal satisfaction. Such initiatives promote a balanced academic and creative life, supporting holistic development. This reflects the essence of SDG 3: Good Health and Well-being.

Glimpses:





Summary: The Faculty of Design & Arts, Poornima University, in association with Jaipur Art Summit, organized "Sarjana – II" International Painting Camp from 21 August 2023 to 26 August 2023. The six-day camp aimed to provide students with a unique platform to explore contemporary art practices and interact with renowned national and international artists. The camp witnessed the participation of 7 international artists, 8 national-level artists, and several invited artists from Poornima University, along with students from more than 14 universities. Around 50 students from various design streams actively participated in the event.

During the camp, artists worked across diverse mediums and surfaces, including canvas painting, scrap work, and terracotta relief murals. Students had the opportunity to closely observe and learn various artistic techniques, styles, and creative processes from experienced professionals.

The camp emphasized both experimental and experiential learning, enabling students to enhance their visualization skills, creativity, and understanding of composition. It also helped students develop professional relationships within the art and design community. A grand exhibition showcasing paintings, scrap artworks, and relief murals was organized at Jawahar Kala Kendra, Jaipur, during the concluding days of the camp. The exhibition provided

students and artists with a platform to present their work and gain wider recognition. The International Painting Camp proved to be a highly enriching experience, allowing students to explore their artistic potential, learn new techniques, and gain exposure to global art practices.

Keywords: Art Camp, Creative Learning, International Artists, Skill Development, Visual Arts.

Title: Leadership Talk Series

Date: 4 September 2023

Organized by: Faculty of Management & Commerce, Poornima University, Jaipur

SDG Mapped:

- Sustainable Development Goal 3: Good Health and Well-being
- Sustainable Development Goal 4: Quality Education
- Sustainable Development Goal 8: Decent Work and Economic Growth
- Sustainable Development Goal 16: Peace, Justice and Strong Institutions
- Sustainable Development Goal 17: Partnerships for the Goals

Significance: The expert session on Building Information Modelling (BIM) contributes to SDG 3: Good Health and Well-being by promoting efficient and safe building design practices. BIM enables better visualization and planning, which helps reduce construction errors and enhances safety standards at project sites. Improved design coordination leads to healthier built environments for occupants. It ultimately supports the creation of sustainable and safe infrastructure.

Glimpses:





Summary: The Faculty of Management & Commerce, Poornima University organized a Leadership Talk Series on 4 September 2023 for MBA students. The session aimed to

provide students with an opportunity to interact with accomplished corporate leaders and gain practical insights into leadership and career development.

The session featured Ms. Shalini Raj as the keynote speaker. The event was conducted under the guidance of Dr. Urvashi Bhamboo (HOD, MBA Department) along with faculty members. During the session, the speaker emphasized the importance of a positive mindset, clarity in life goals, and effective communication. She encouraged students to carefully plan their careers while also pursuing their interests and hobbies. She highlighted that success requires consistent hard work and dedication, and there are no shortcuts to achieving one's goals. Her motivational words inspired students to focus on self-development and long-term career planning.

The session included an interactive Q&A segment where students actively participated and asked questions related to career paths and personal growth. The speaker addressed their queries with practical examples, making the session engaging and insightful. Approximately 100+ students attended the session and actively engaged in discussions, gaining valuable knowledge about leadership and professional development.

The session concluded with appreciation for the speaker's valuable insights. Students expressed satisfaction and enthusiasm for such learning opportunities. Overall, the Leadership Talk Series proved to be highly beneficial in enhancing students' understanding of leadership, motivating them for future careers, and strengthening the connection between academic learning and industry practices.

Keywords: Leadership, Career Development, Industry Interaction, Skill Development, Motivation.

Title: Rhythmic Beat 3.0

Date: 6 September, 2023

Organized by: Faculty of Management & Commerce, Poornima University, Jaipur

SDG Mapped:

- Sustainable Development Goal 3: Good Health and Well-being

- Sustainable Development Goal 5: Gender Equality

Significance: The event "Rhythmic Beat 3.0" contributes to SDG 3: Good Health and Well-being by promoting mental well-being, confidence, and stress relief among students through active participation in cultural activities. Engaging in dance, music, and creative performances helps reduce academic pressure and enhances emotional expression. The event encouraged a positive and energetic environment, supporting overall student wellness. It also helped students overcome stage fear and build self-esteem.

Glimpses:





Summary: The Faculty of Management & Commerce, Poornima University organized "Rhythmic Beat 3.0" on 6 September 2023 as an inter-sectional cultural event for BBA and B. Com first-year students. The event aimed to encourage self-expression, teamwork, and cultural understanding among newly admitted students.

The program was graced by Ms. Megha Jangid, TV Anchor, Doordarshan Jaipur, as the Chief Guest. The event commenced with the lighting of the lamp and a Ganesh Vandana, creating a vibrant and spiritual atmosphere. Senior dignitaries, including Dr. S.C. Padhy, Dr. Manoj

Gupta, Dr. Monika Khatri, and Dr. Gaurav Malpani, addressed and encouraged the participants.

The event included a variety of competitions such as folk dance, duet singing, fashion show, and western dance. Students from different sections showcased diverse cultural performances representing various regions of India. Their performances were evaluated based on criteria such as coordination, creativity, confidence, and presentation. The fashion show segment, "Stage on Rage," and the energetic western dance performances were among the major highlights of the event. Participants displayed remarkable talent, enthusiasm, and team spirit throughout the program.

The G6 section of BBA first year, along with their mentor Dr. Swati Tiwari, was declared the overall winner. The event concluded with a vote of thanks by Dr. Muktak Vyas, who appreciated the efforts of all participants and organizers. Overall, "Rhythmic Beat 3.0" proved to be a vibrant and successful event that helped students overcome stage fear, build confidence, and develop teamwork and management skills.

Keywords: Cultural Event, Teamwork, Talent Showcase, Student Engagement, Creativity

Title: Architectural Study Tour: Sustainable Practices in Vernacular Architecture

Date: 13 September, 2023

Organized by: Faculty of Planning & Architecture, Poornima University, Jaipur

SDG Mapped:

- Sustainable Development Goal 3: Good Health and Well-being
- Sustainable Development Goal 4: Quality Education
- Sustainable Development Goal 6: Clean Water and Sanitation
- Sustainable Development Goal 7: Affordable and Clean Energy
- Sustainable Development Goal 9: Industry, Innovation and Infrastructure
- Sustainable Development Goal 11: Sustainable Cities and Communities
- Sustainable Development Goal 12: Responsible Consumption and Production
- Sustainable Development Goal 13: Climate Action

- Sustainable Development Goal 14: Life Below Water
- Sustainable Development Goal 15: Life on Land
- Sustainable Development Goal 17: Partnerships for the Goals

Significance: The Architectural Study Tour on vernacular architecture highlights the importance of healthy living environments by showcasing climate-responsive designs, natural ventilation, and use of non-toxic local materials. These traditional practices improve indoor air quality and thermal comfort, directly supporting human well-being. The activity promotes awareness of sustainable habitats that contribute to healthier lifestyles, aligning with SDG 3: Good Health and Well-being.

Glimpses:



Summary: The Faculty of Planning & Architecture, Poornima University organized an Architectural Study Tour on Sustainable Practices in Vernacular Architecture on 13 September 2023. The visit was conducted at Bagru Village near Jaipur, a region known for its rich heritage of traditional architecture and sustainable living practices.

The tour was coordinated by Ar. Wafa and included architecture students who were provided with university transport for the field visit. The primary objective of the tour was to expose students to climate-responsive design strategies, traditional building techniques, and the use of local materials in real-life settings.

During the visit, students explored various architectural elements such as courtyard houses, mud and brick walls, lime plaster finishes, and shaded pathways that contribute to thermal comfort and environmental sustainability. They also observed water harvesting techniques and passive cooling methods that reduce dependency on modern energy systems. The interaction with local artisans and masons provided valuable insights into indigenous construction practices and the importance of preserving traditional knowledge systems. Students also understood how community spaces are integrated into the built environment, promoting social sustainability.

This field experience effectively bridged the gap between theoretical knowledge and practical application, encouraging students to incorporate sustainable and context-sensitive approaches in their future architectural designs. Participants found the tour highly informative and inspiring, gaining a deeper appreciation for eco-friendly and culturally rooted design practices.

Keywords: Vernacular Architecture, Sustainability, Field Visit, Passive Design, Eco-friendly Materials

Title: Posters for a Cause

Date: 16 September, 2023

Organized by: Faculty of Management & Commerce, Poornima University, Jaipur

SDG Mapped:

- Sustainable Development Goal 3: Good Health and Well-being
- Sustainable Development Goal 5: Gender Equality
- Sustainable Development Goal 6: Clean Water and Sanitation
- Sustainable Development Goal 7: Affordable and Clean Energy
- Sustainable Development Goal 12: Responsible Consumption and Production

- Sustainable Development Goal 13: Climate Action
- Sustainable Development Goal 15: Life on Land

Significance: Sustainable Development Goal 3: Good Health and Well-being: The activity highlighted environmental issues such as pollution and climate change that directly impact human health. It encouraged students to understand the relationship between environmental quality and well-being, promoting awareness of healthier lifestyles and the importance of maintaining a clean and sustainable environment.

Glimpses:









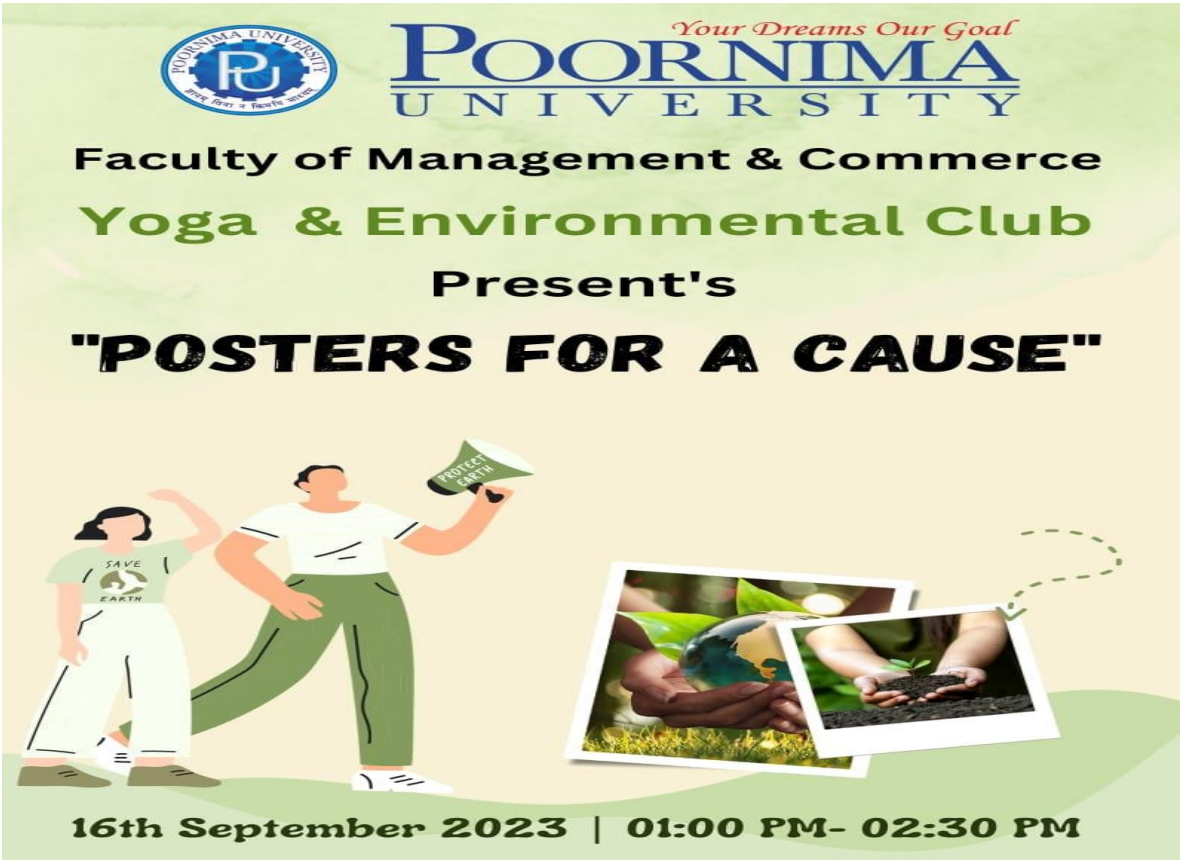

Summary: The Faculty of Management & Commerce, Poornima University, Jaipur, organized a poster-making competition titled "Posters for a Cause" on September 16, 2023. The initiative aimed to raise awareness about pressing environmental and social issues while encouraging creativity, teamwork, and social responsibility among students. It provided a platform for participants to express their ideas and perspectives on global challenges through artistic and innovative approaches, aligning with the university's vision of holistic education.

A total of six teams participated in the competition, each addressing significant themes such as climate change, pollution, deforestation, space debris, and access to clean drinking water. Students demonstrated enthusiasm and creativity, presenting impactful messages through visually engaging posters. The entries were evaluated based on creativity, clarity, and relevance of the message, with Team Chandrayaan declared the winner for their work on space pollution. Overall, the activity successfully enhanced environmental awareness, promoted teamwork and critical thinking, and reinforced the importance of sustainable practices and responsible citizenship among students.

Keywords: Environmental Awareness, Poster Competition, Sustainability, Student Creativity, Teamwork

Title: Film Festival by ENGINE

Date: 9-5th September, 2023

Organized by: Faculty of Humanity Science, Poornima University, Jaipur

SDG Mapped:

- Sustainable Development Goal 3: Good Health and Well-being
- Sustainable Development Goal 4: Quality Education
- Sustainable Development Goal 6: Clean Water and Sanitation
- Sustainable Development Goal 7: Affordable and Clean Energy
- Sustainable Development Goal 9: Industry, Innovation and Infrastructure
- Sustainable Development Goal 11: Sustainable Cities and Communities
- Sustainable Development Goal 12: Responsible Consumption and Production
- Sustainable Development Goal 13: Climate Action
- Sustainable Development Goal 14: Life Below Water
- Sustainable Development Goal 15: Life on Land

Significance: Sustainable Development Goal 3: Good Health and Well-being: The visit emphasized the role of geoscience in disaster management and environmental monitoring. By equipping students with knowledge of technologies that assess natural hazards and environmental risks, the initiative indirectly supported healthier and safer communities.

Glimpses:


Your Dreams Our Goal
POORNIMA UNIVERSITY
Member of Association of Indian Universities & Approved by UGC (Govt. of India) under 2(f) & 12(B)
Film Festival & Interactive Session by ENGINE
Open for: BBA students and all interested participants
Organized by: Students' Council, Poornima University
Date of Event: September 18, 2023
Venue: Seminar Hall, Poornima University
Time: 11:00 AM onwards





Summary: A session on the Film Festival organized by ENGINE was conducted at Poornima University to engage students and introduce them to upcoming creative competitions. The initiative aimed to encourage student participation in activities such as film, cooking, and dance while promoting creativity, confidence, and teamwork. It also provided insights into opportunities within the creative and entertainment domains.

The event included interactive activities conducted by ENGINE officials, where students actively participated and won goodies and prizes. The session featured an introduction to the Film Festival and its various contests, followed by an engaging student performance that added enthusiasm to the environment. Overall, the event created a lively atmosphere, enhanced student engagement, and promoted well-being, inclusivity, and responsible creativity among participants.

Keywords: Film Festival, Student Engagement, Creativity, Well-being, Sustainability

Title: Visit GSI, Jaipur for Performing Remote Sensing Practical

Date: 9-5th September, 2023

Organized by: Faculty of Humanity Science, Poornima University, Jaipur

SDG Mapped:

- Sustainable Development Goal 3: Good Health and Well-being
- Sustainable Development Goal 4: Quality Education
- Sustainable Development Goal 6: Clean Water and Sanitation
- Sustainable Development Goal 7: Affordable and Clean Energy
- Sustainable Development Goal 9: Industry, Innovation and Infrastructure
- Sustainable Development Goal 11: Sustainable Cities and Communities
- Sustainable Development Goal 12: Responsible Consumption and Production
- Sustainable Development Goal 13: Climate Action
- Sustainable Development Goal 14: Life Below Water
- Sustainable Development Goal 15: Life on Land

Significance: Sustainable Development Goal 3: Good Health and Well-being: The visit emphasized the role of geoscience in disaster management and environmental monitoring. By

equipping students with knowledge of technologies that assess natural hazards and environmental risks, the initiative indirectly supported healthier and safer communities.

Glimpses:





Summary: The Faculty of Humanities and Sciences organized an educational visit to the **Geological Survey of India (GSI), Jaipur** for B.Sc. V Semester students. Conducted on 21st and 25th September 2023, the program offered practical demonstrations in Remote Sensing, Geophysics, Geophysical Data Processing, Rock Garden, Museum, and Chemical Labs such as ICP-MS, AAS, and XRF. Students gained hands-on experience with stereoscopy, satellite image processing, magnetometers, resistivity meters, and spectrometry techniques. The visit emphasized the application of geoscience in resource exploration, disaster management, environmental monitoring, and sustainable practices. It also showcased how scientific innovation supports clean energy, water management, biodiversity conservation, and climate resilience. By linking classroom learning with real-world applications, the initiative enhanced technical expertise, encouraged responsible resource use, and strengthened institutional support for experiential education. Overall, the activity broadened student perspectives, improved their readiness for scientific research, and connected academic knowledge to global sustainability goals.

Keywords: Remote Sensing, Geophysics, Environmental Monitoring, Sustainable Practices, Practical Exposure, Student Development, Geological Survey of India

Title: Perfume Sampling by VILLIAN

Date: 22 September, 2023

Organized by: Office of Student Welfare, Poornima University, Jaipur

SDG Mapped: Sustainable Development Goal 3: Good Health and Well-being

Significance: Sustainable Development Goal 3: Good Health and Well-being: The Perfume Sampling activity promoted student well-being by encouraging participation in a lively and engaging campus event. By fostering a positive environment through interactive sampling, prizes, and vouchers, the initiative contributed to enhancing student morale, reducing stress, and supporting a healthier campus culture. Such recreational activities indirectly strengthen mental health and social well-being, aligning with the broader goal of ensuring healthy lives and promoting well-being for all.

Glimpses:





Summary: The Office of Student Welfare organized a **Perfume Sampling Activity by VILLIAN** on 22nd September 2023 near Gate No. 2, adjacent to the University Canteen. Coordinated by student leaders from NSS, Indoor Sports, and AWS Community, the event featured free perfume samples, discount vouchers, and prize giveaways. Around 8–10

students won prizes, while 15–20 received vouchers, making the activity highly interactive and rewarding. A large number of students actively participated, creating a vibrant and enthusiastic atmosphere on campus. The initiative not only provided exposure to new products but also fostered student engagement, strengthened campus culture, and contributed to overall well-being. By combining fun with interactive learning, the event highlighted the importance of recreational activities in supporting student development and aligning with sustainable development goals.

Keywords: Perfume Sampling, Student Engagement, Campus Culture, Well-being, Interactive Event, Student Welfare

Title: National HR Conclave

Date: 23 September, 2023

Organized by: Faculty of Management & Commerce, Poornima University, Jaipur

SDG Mapped:

- Sustainable Development Goal 3: Good Health and Well-being
- Sustainable Development Goal 8: Decent Work and Economic Growth
- Sustainable Development Goal 9: Industry, Innovation and Infrastructure
- Sustainable Development Goal 17: Partnerships for the Goals

Significance: Sustainable Development Goal 3: Good Health and Well-being: The conclave emphasized the human dimension of technology adoption, ensuring that employee well-being remains central in the age of automation. By focusing on human-centric leadership, the event promoted healthier workplace practices and balanced integration of technology with human values.

Glimpses:





Summary: Poornima University organized the **National HR Conclave – 2023** on 23rd September at the Arbuda Convention Centre on the theme *"The Future of Work – Embracing Technology and Empowering Humanity."* The event was graced by Chief Guest Dr. Madhukar Gupta, IAS, State Election Commissioner, Rajasthan, and Guest of Honour Dr. Huzaifa Khorakiwala, Executive Director, Wockhardt Ltd. The conclave witnessed participation from 20 eminent industry leaders representing organizations such as Airbus India, LG Electronics, Hyundai Motor India, LTI Mindtree, Alkem Laboratories, and Schaeffler India.

The program included a formal inauguration, felicitation of distinguished guests, and two panel discussions. The first panel focused on HR strategies for integrating AI and automation into the workforce, while the second emphasized human-centric leadership in the digital age. Students and faculty gained practical insights into balancing technological advancements with human values in the workplace. The conclave successfully bridged academia and industry, promoted experiential learning, and fostered partnerships for sustainable workforce development.

Keywords: Human Resources, Artificial Intelligence, Workforce Development, Leadership, Industry Collaboration, Future of Work, Academic-Industry Partnership

Title: A Workshop on the Techniques of Landscape Painting

Date: 29 September, 2023

Organized by: Faculty of Design & Arts, Poornima University, Jaipur

SDG Mapped:

- · Sustainable Development Goal 3: Good Health and Well-Being
- · Sustainable Development Goal 12: Responsible Consumption and Production

Significance: Sustainable Development Goal 3: Good Health and Well-Being – The workshop promoted mental well-being by encouraging creativity, self-expression, and stress relief through art. Students experienced the therapeutic benefits of painting, which enhanced emotional balance and resilience. By integrating artistic practices into education, the initiative supported holistic development and healthier lifestyles for participants.

Glimpses:





Summary: The Faculty of Design & Arts, Poornima University organized a national-level workshop on landscape painting techniques on 29th September 2023. Conducted by renowned artist Mr. Vijay Kumar Somanchi, the session provided students with hands-on exposure to contemporary art practices, color application, and composition skills. Seventy-five students actively participated, gaining experiential learning and creative insights. The workshop promoted mental well-being through artistic expression and emphasized sustainable use of art materials, aligning with SDG 3 (Good Health and Well-Being) and SDG 12 (Responsible Consumption and Production).

Keywords: Landscape Painting, Visual Arts, Creativity, Experiential Learning, Mental Well-Being, Sustainable Practices, Responsible Consumption, Poornima University

Title: Blood Donation Camp

Date: 30 September, 2023

Organized by: Office of Student Welfare, Poornima University, Jaipur

SDG Mapped:

- Sustainable Development Goal 1: No Poverty
- Sustainable Development Goal 3: Good Health and Well-Being
- Sustainable Development Goal 5: Gender Equality

Significance: **Sustainable Development Goal 3: Good Health and Well-Being:** By motivating students, faculty, and staff to donate blood, the initiative directly contributed to saving lives and promoting health awareness. The medical team's health checkups safeguarded donor well-being while educating participants about the life-saving impact of blood donation, reinforcing holistic community health.

Glimpses:

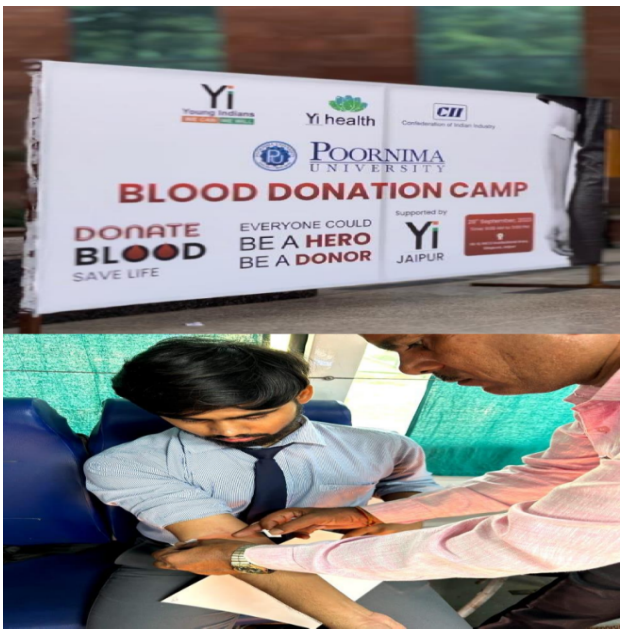





Summary: The Office of Student Welfare at Poornima University organized a **Blood Donation Camp** on 30th September 2023, coordinated by Dr. Rakesh Gupta along with

student leaders Pranav Lata and Shourya Mehra. The camp was designed to promote humanitarian values, community service, and social responsibility through voluntary blood donation.

Students, faculty members, and staff were warmly invited to participate. Before donation, qualified doctors conducted thorough health checkups to ensure donor fitness and safety. After donating blood, participants were provided with refreshments and small tokens of appreciation. The medical team also educated students about the importance of blood donation, explaining its life-saving impact and even the health benefits for donors themselves.

The event created a strong impact by combining health awareness with active student involvement, fostering a culture of service, inclusivity, and support for vulnerable communities.

Keywords: Blood Donation, Health Awareness, Student Welfare, Humanity, Social Responsibility, Gender Equality, Poverty Alleviation

Title: Gym Competition

Date: 30 September, 2023

Organized by: Office of Student Welfare, Poornima University, Jaipur

SDG Mapped: Sustainable Development Goal 3: Good Health and Well-Being

Significance: Sustainable Development Goal 3: Good Health and Well-Being – The competition promoted physical fitness, strength, and healthy living among students. It encouraged regular exercise, balanced nutrition, and discipline, reinforcing the importance of well-being in academic and personal life.

Glimpses:



Summary: The Office of Student Welfare at Poornima University organized a Gym Competition on 30th September 2023 at the university gymnasium. The event aimed to promote fitness and healthy living among students and featured categories such as weightlifting, bodybuilding, and endurance challenges. A total of 90 students participated enthusiastically, while a large audience of peers and staff added vibrancy to the event.

Judging was carried out by experienced trainers and fitness experts, who evaluated participants on strength, stamina, form, and overall fitness. Alongside the competition, workshops and live demonstrations were conducted to educate students about the importance of exercise, nutrition, and lifestyle management.

The competition was a resounding success, recognizing talented individuals while inspiring others to adopt healthier habits. It reinforced Poornima University's commitment to holistic student development, discipline, and physical well-being.

Keywords: Gym Competition, Fitness, Healthy Living, Strength, Endurance, Student Welfare, well-Being

Title: Orientation of Poornima Paathshala

Date: 2nd October, 2023

Organized by: Office of Student Welfare, Poornima University, Jaipur

SDG Mapped:

- Sustainable Development Goal 1: No Poverty
- Sustainable Development Goal 3: Good Health and Well-Being
- Sustainable Development Goal 5: Gender Equality
- Sustainable Development Goal 10: Reduced Inequalities

Significance: **Sustainable Development Goal 3: Good Health and Well-Being –** By fostering safe learning environments and encouraging recreational activities, the orientation promoted holistic well-being for children and volunteers. It emphasized the importance of mental and physical health, instilled healthy practices, and created supportive spaces that contribute to overall development and sustainable community wellness.

Glimpses:





Summary: Poornima Paathshala is a social responsibility initiative of Poornima University that provides educational support and a safe learning environment for underprivileged children. The orientation program prepared student volunteers to understand their roles and responsibilities in this initiative.

Objectives included encouraging volunteering, raising awareness of social issues such as child rights, preparing students for practical engagement, and inspiring them to make a positive difference in society. Key activities during the orientation involved interactive sessions, guest lectures, NGO visits, and developing teaching skills with faculty guidance.

Past activities have demonstrated success through educational workshops, creative and recreational programs, and community-building efforts such as festival celebrations. The orientation reinforced the university's mission of social responsibility and holistic development, inspiring students to contribute meaningfully to society.

Keywords: Poornima Paathshala, Orientation, Social Responsibility, Volunteering, Child Rights, Education, Gender Equality, Reduced Inequalities

Title: Donation Drive Poornima Paathshala

Date: 2nd October, 2023

Organized by: Office of Student Welfare, Poornima University, Jaipur

SDG Mapped:

- Sustainable Development Goal 1: No Poverty
- Sustainable Development Goal 2: Zero Hunger
- Sustainable Development Goal 4: Quality Education
- Sustainable Development Goal 10: Reduced Inequalities
- Sustainable Development Goal 12: Responsible Consumption and Production

Significance: **Sustainable Development Goal 3: Good Health and Well-Being –** The initiative enhanced children's well-being by combining nutritional support with awareness of hygiene and sanitation. By integrating health considerations into educational support, the drive reinforced the importance of holistic development and created conditions conducive to safe and healthy learning environments.

Glimpses:





Summary: The Student Council of Poornima University, in collaboration with Poornima Paathshala, organized a Donation Drive on 2nd October 2023 to mark Gandhi Jayanti. The initiative aimed to support underprivileged children by providing essential school supplies and food.

With the support of the Seth Mohan Singh Daulatram Jain Tijaria Parmarthik Trust, packages of stationery and food were distributed to Paathshala students. The drive reinforced Poornima Paathshala's mission of promoting education and community development by creating a welcoming environment for disadvantaged children.

Past activities of Poornima Paathshala have included educational workshops, creative and recreational programs, and festival celebrations, all of which build a sense of community and purpose. This donation drive continued that tradition by inspiring students to contribute meaningfully to society and uphold the values of service and responsibility.

Keywords: Donation Drive, Poornima Paathshala, Gandhi Jayanti, Social Responsibility, Poverty Alleviation, Zero Hunger, Health, Gender Equality, Sanitation, Reduced Inequalities, Responsible Consumption.

Title: Aarambh 7.0 (Fresher's Party)

Date: 7 October, 2023

Organized by: Office of Student Welfare, Poornima University, Jaipur

SDG Mapped:

- Sustainable Development Goal 3: Good Health and Well-Being
- Sustainable Development Goal 5: Gender Equality

Significance: Sustainable Development Goal 3: Good Health and Well-Being: The Fresher's Party created a vibrant and inclusive environment that promoted social bonding, emotional well-being, and stress relief for newly admitted students. By offering recreational activities, music, and cultural performances, the event encouraged relaxation, strengthened peer relationships, and contributed to a healthy campus atmosphere that supports holistic student development.

Glimpses:

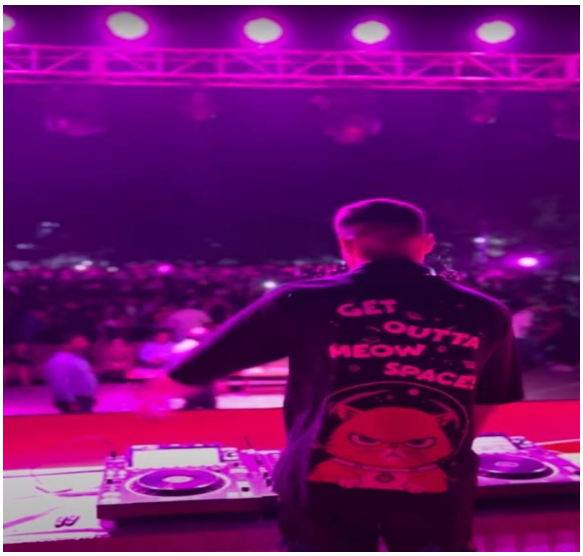



Summary: On October 7, 2023, Poornima University hosted **AARAMBH 7.0 – Freshers' Party,** organized by the Office of Student Welfare in collaboration with the Students' Council. Coordinated by **Dr. Rakesh Gupta (Dean, Student Welfare)** along with council leaders **Mr.** Avval Yadav, Mr. Pranav Lata, and Ms. Shourya Mehra**,** the event welcomed new students and formally introduced the Students' Council 2023–24.

The evening featured council badge presentations, mesmerizing dance performances, neon-themed activities, auditions for Mr. and Miss Freshers, and a gala DJ night. Food vendors

added to the festive atmosphere, ensuring students enjoyed both entertainment and culinary delights. The presence of university leadership further elevated the event, making it a memorable start for the new academic session.

Keywords: Freshers' Party, Student Welfare, Gender Equality, well-Being, Student Council, Poornima University, AARAMBH 7.0, Campus Culture

Title: Report on Theme Lunch

Date: 11 October, 2023

Organized by: Poornima Institute of Hotel Management, Poornima University, Jaipur

SDG Mapped:

- Sustainable Development Goal 3: Good Health and Well-Being
- Sustainable Development Goal 6: Clean Water and Sanitation
- Sustainable Development Goal 12: Responsible Consumption and Production

Significance: Sustainable Development Goal 3: Good Health and Well-Being – The Theme Lunch promoted healthy living by emphasizing hygienic food preparation, balanced menus, and safe service practices. Students learned the importance of nutrition, wellness, and hospitality standards that contribute to the overall well-being of guests and communities.

Glimpses:





Summary: On October 11, 2023, the Poornima Institute of Hotel Management (PIHM) organized a Theme Lunch at Poornima University to celebrate the success of India's Chandrayaan-3 mission. The SPACE-themed event featured innovative décor, thematic food presentation, and a diverse menu prepared by final-year students.

Guests included eminent personalities from Jaipur's hotel industry and parents of students. Chief Guest Mr. Sunil Mehrotra (Retd. DG, Rajasthan Police) appreciated the initiative, while Mr. Sunil Bhargava, Director PIHM, emphasized the importance of entrepreneurial skills in hospitality. Students showcased professionalism in food preparation, service, and thematic presentation, gaining valuable industry exposure.

The event successfully combined creativity, skill development, and industry interaction, making it a memorable and impactful learning experience for students.

Keywords: Theme Lunch, Hospitality Management, Clean Water, Responsible Consumption, Well-Being, Culinary Innovation, Poornima University.

Title: Radio City Super Singer

Date: 13 October, 2023

Organized by: Office of Student Welfare, Poornima University, Jaipur

SDG Mapped:

- Sustainable Development Goal 3: Good Health and Well-Being
- Sustainable Development Goal 5: Gender Equality

Significance: Sustainable Development Goal 3: Good Health and Well-Being – The Radio City Super Singer event promoted emotional well-being, creativity, and stress relief among students. By encouraging active participation in music and cultural activities, the competition supported mental health, built confidence, and created a joyful environment. Such initiatives contribute to holistic student development, ensuring balance between academics and recreation for overall well-being.

Glimpses:





Summary: On October 13, 2023, Poornima University organized the Radio City Super Singer Event in collaboration with the Students' Council. Coordinated by Dr. Rakesh Gupta (Dean, Student Welfare) and Mr. Avval Yadav (Chair, Students' Council), the event combined a singing competition with a test drive experience by Hero Motor Corp.

Students showcased their musical talent, winning exciting prizes such as Dandiya night passes and food vouchers distributed by the Radio City team. The event created a vibrant atmosphere on campus, promoting creativity, inclusivity, and student engagement while offering both entertainment and recognition for participants.

Keywords: Radio City Super Singer, Singing Competition, Student Engagement, Talent Showcase, Well-Being, Gender Equality, Hero Motor Corp, Poornima University.

Title: Movie Night for Hostellers

Date: 14 October, 2023

Organized by: Office of Student Welfare, Poornima University, Jaipur

SDG Mapped: Sustainable Development Goal 3: Good Health and Well-Being

Significance: Good Health and Well-Being – The movie night promoted mental relaxation, social bonding, and emotional well-being among hostel students. By providing a recreational break from academics, the event encouraged stress relief, strengthened peer relationships, and fostered a healthy campus environment. Such initiatives contribute to holistic student development and overall well-being.

Glimpses:





Summary: On October 14, 2023, the Office of Student Welfare at Poornima University organized a Movie Night for Hostellers. The event was coordinated by Mr. Ashok Kumar Poonia (Associate Dean, Hostel and Sports) and Mr. Avval Yadav (Chair, Students' Council).

The screening of *The Longest Yard* provided hostel students with an inspiring cinematic experience centered on sportsmanship and resilience. The event offered relaxation, entertainment, and motivation, while also strengthening peer bonding. Students appreciated the initiative, which contributed to their overall well-being and enriched hostel life.

Keywords: Movie Night, Hostel Life, Student Welfare, Sports Inspiration, Well-Being, Poornima University

Title: Musical Chair

Date: 14 October, 2023

Organized by: Office of Student Welfare, Poornima University, Jaipur

SDG Mapped:

- Sustainable Development Goal 3: Good Health and Well-Being
- Sustainable Development Goal 5: Gender Equality

Significance: Sustainable Development Goal 3: Good Health and Well-Being: The Musical Chair competition promoted physical activity, reflexes, and mental alertness in a fun and engaging way. By encouraging student participation in recreational exercise, it supported stress relief, community bonding, and overall well-being. The initiative aligned with SDG 3 by fostering healthier lifestyles and balanced academic routines.

Glimpses:



Summary: The institution organized a Musical Chair competition to provide students with a fun and engaging recreational activity. The event aimed to foster camaraderie, teamwork, and stress relief by encouraging participation in a light-hearted contest. Conducted in the Central Plaza, the activity attracted 120 students and created a lively atmosphere filled with laughter and excitement. The competition tested reflexes, awareness, and quick decision-making,

while also offering a refreshing break from academic routines. Overall, the initiative promoted student well-being, strengthened community bonds, and enhanced inclusivity through equal participation.

Keywords: Musical Chair, Student Engagement, Recreational Activity, Community Bonding, Stress Relief, well-Being, Gender Equality, Participation

Title: Rangtaali 2.0 – Cultural Celebration

Date: 16 October, 2023

Organized by: Office of Student Welfare, Poornima University.

SDG Mapped:

- Sustainable Development Goal 3: Good Health and Well-being
- Sustainable Development Goal 5: Gender Equality

Significance: Sustainable Development Goal 3: Good Health and Well- being emphasizes promoting mental, emotional, and social well-being. Rangtaali 2.0 provided a joyful and inclusive platform for students to engage in cultural activities, dance, and creative expression, which contribute to stress relief, improved mental health, and overall well-being through active participation and community bonding.

Glimpses:


Your Dreams Our Goal
POORNIMA UNIVERSITY
Member of Association of Indian Universities & Approved by UGC (Govt. of India) under 2(f) & 12(B)
Rangtaali 2.0 – A Cultural Celebration by Poornima Paathshala
Organisrd by:
Poornima Paathshala, under the Students' Council of Poornima University
Date of Event: 16th October 2023
Venue: Academic Block Area, Poornima University
Time: 11:00 AM onwards





Summary: Rangtaali 2.0, organized on 16th October 2023 by the Office of Student Welfare at Poornima University, was a vibrant cultural celebration aimed at promoting traditional values and student engagement. The event began with the worship of Goddess Durga, followed by activities such as Garba dance, thali decoration competition, and cultural performances. Students enthusiastically participated, showcasing creativity and cultural expression while fostering a festive and energetic atmosphere across the campus.

The event also emphasized inclusivity and holistic development by encouraging participation from all students regardless of gender. Competitions like best dance, dressing, and thali decoration recognized individual talents and boosted confidence. The distribution of food and collective celebration further strengthened community bonding. Aligning with SDG 3 and SDG 5, Rangtaali 2.0 contributed to enhancing student well-being and promoting gender equality through shared cultural experiences and active engagement.

Keywords: Cultural Celebration, Student Well-being, Gender Equality, Garba, Inclusivity, Student Engagement.

Title: Live Screening of Indian American Flag Football Team Match

Date: 27 October, 2023

Organized by: Office of Student Welfare, Poornima University

SDG Mapped:

- Sustainable Development Goal 3: Good Health and Well-being

Significance: Sustainable Development Goal 3: Good Health and Well-being emphasizes physical activity, mental wellness, and social engagement. The live screening promoted enthusiasm for sports, encouraged active lifestyles, reduced stress, and fostered a sense of unity and emotional well-being among students, contributing to a healthier and more connected campus environment.

Glimpses:



Summary: The live screening of the Indian American Flag Football Team match, organized on 27th October 2023 by the Office of Student Welfare at Poornima University, brought together students and staff for an engaging and energetic sporting experience. Held in the basement seminar hall, the event witnessed participation from approximately 350 students.

The high-definition broadcast created a vibrant atmosphere where participants enthusiastically supported the Indian team and celebrated the spirit of sportsmanship.

The event also included insightful pre-match and halftime discussions, where experts and coaches analyzed the game and shared valuable perspectives. This not only enhanced students' understanding of the sport but also encouraged interest in physical activities and teamwork. Aligning with SDG 3, the initiative promoted mental well-being, social bonding, and a healthy lifestyle, fostering a positive and energetic campus culture among students.

Keywords: Sports Engagement, Well-being, Team Spirit, Student Participation, Mental Health, Community Bonding.

Title: Sustainable Textiles & Natural Dyeing Practices – Field Learning Visit

Date: 22 August, 2023

Organized by: Faculty of Design & Arts, Poornima University

SDG Mapped:

- Sustainable Development Goal 3: Good Health and Well-being
- Sustainable Development Goal 4: Quality Education
- Sustainable Development Goal 5: Gender Equality
- Sustainable Development Goal 6: Clean Water and Sanitation
- Sustainable Development Goal 7: Affordable and Clean Energy
- Sustainable Development Goal 11: Sustainable Cities and Communities
- Sustainable Development Goal 12: Responsible Consumption and Production
- Sustainable Development Goal 13: Climate Action
- Sustainable Development Goal 15: Life on Land

Significance: Sustainable Development Goal 3: Good Health and Well-being emphasizes mental and emotional wellness through experiential learning. The field visit provided a calming, hands-on experience with natural materials like clay, promoting stress relief, mindfulness, and a deeper connection with nature, thereby contributing to improved

psychological well-being and holistic student development in a sustainable learning environment.

Glimpses:



Summary: The field learning visit titled "Sustainable Textiles & Natural Dyeing Practices – Field Learning Visit," organized by the Faculty of Design & Arts at Poornima University, aimed to provide students with hands-on exposure to sustainable crafting practices and traditional Indian pottery. Conducted at Vimalpura Village near Jaipur, the session allowed students to interact with local artisans and learn techniques such as clay preparation, wheel throwing, and finishing processes. The experience highlighted the ecological and cultural significance of sustainable materials and traditional craftsmanship.

The interactive and immersive learning environment encouraged students to appreciate the value of eco-friendly design and rural craftsmanship. Students gained insights into sustainable production, cultural preservation, and responsible resource utilization. The visit also fostered creativity, community engagement, and environmental awareness. Aligning with multiple SDGs, the activity contributed to education, sustainability, cultural

preservation, and environmental responsibility, empowering students to incorporate sustainable practices into their academic and professional endeavors.

Keywords: Sustainability, Natural Materials, Traditional Crafts, Eco-Friendly Design, Cultural Heritage, Experiential Learning.

Title: Nanhe Kalakaar

Date: 27–29 October, 2023

Organized by: Faculty of Design & Arts, Poornima University in collaboration with Abhyutthanam Uplifting Society (NGO, Jaipur)

SDG Mapped:

- Sustainable Development Goal 3: Good Health and Well-being
- Sustainable Development Goal 5: Gender Equality
- Sustainable Development Goal 12: Responsible Consumption and Production

Significance: Sustainable Development Goal 3: Good Health and Well-being emphasizes emotional and mental development through creative engagement. The event provided children with opportunities to express themselves through art, reducing stress and anxiety while enhancing confidence, creativity, and emotional well-being, thereby supporting holistic development and promoting a healthy and positive environment for young participants.

Glimpses:





Summary: The "Nanhe Kalakaar" event, organized from 27th to 29th October 2023 by the Faculty of Design & Arts at Poornima University in collaboration with Abhyutthanam Uplifting Society, aimed to nurture creativity and provide a platform for children from diverse backgrounds to showcase their artistic talents. The initiative focused on promoting

inclusive education, community engagement, and creative expression through activities such as art, music, dance, and storytelling. The event also emphasized the importance of art in cognitive, emotional, and social development of children.

The event fostered confidence, creativity, and communication skills among participants while encouraging cultural awareness and inclusivity. It also strengthened community bonds by involving volunteers, parents, and educators. Children experienced joy, inspiration, and a sense of achievement through their participation. Aligning with SDG 3, 5, and 12, the activity promoted well-being, gender equality, and responsible practices, contributing to holistic development and sustainable community engagement.

Keywords: Creativity, Child Development, Inclusivity, Art Education, Community Engagement, Sustainability.

Title: Energy Swaraj Yatra 2020–2030

Date: 28 October, 2023.

Organized by: Integrated Nodal Center for Entrepreneurship and Novel Technologies (PU-INCENT), Poornima University

SDG Mapped:

- Sustainable Development Goal 3: Good Health and Well-being
- Sustainable Development Goal 6: Clean Water and Sanitation
- Sustainable Development Goal 7: Affordable and Clean Energy
- Sustainable Development Goal 11: Sustainable Cities and Communities
- Sustainable Development Goal 12: Responsible Consumption and Production
- Sustainable Development Goal 13: Climate Action
- Sustainable Development Goal 15: Life on Land
- Sustainable Development Goal 17: Partnerships for the Goals

Significance: Sustainable Development Goal 3: Good Health and Well-being emphasizes a healthy environment for human well-being. The session highlighted the harmful impacts of carbon-based energy on health, encouraging sustainable energy practices that reduce

pollution, improve air quality, and promote healthier living conditions for present and future generations.

Glimpses:





Summary: The "Energy Swaraj Yatra 2020–2030," organized on 28th October 2023 by PU-INCENT at Poornima University, featured an inspiring session by Prof. Chetan Singh Solanki from IIT Bombay, widely known as the "Solar Man of India." The event aimed to raise awareness about sustainable energy practices and the urgent need to transition toward renewable energy sources. The session highlighted key issues such as climate change acceleration, dependence on carbon-based energy, and the importance of adopting solar energy solutions.

The event also introduced the AMG (Avoid, Minimize, Generate) approach, encouraging responsible energy consumption and sustainable living. Participants explored a solar-powered

mobile home, gaining practical insights into renewable energy applications. The session motivated students and faculty to adopt eco-friendly practices and contribute to energy sustainability. Aligning with multiple SDGs, the initiative promoted environmental awareness, sustainable development, and collaborative action toward a cleaner and greener future.

Keywords: Renewable Energy, Solar Energy, Sustainability, Climate Action, Energy Conservation, Environmental Awareness.

Title: Dandiya Night Event

Date: 28 October, 2023.

Organized by: Office of Student Welfare, Poornima University

SDG Mapped:

- Sustainable Development Goal 3: Good Health and Well-being
- Sustainable Development Goal 5: Gender Equality

Significance: Sustainable Development Goal 3: Good Health and Well-being emphasizes mental and social well-being. The Dandiya Night event promoted physical activity through dance, reduced stress, and enhanced emotional well-being by creating a joyful and engaging environment, thereby fostering a healthy lifestyle and strengthening social bonds among students within a vibrant cultural setting.

Glimpses:



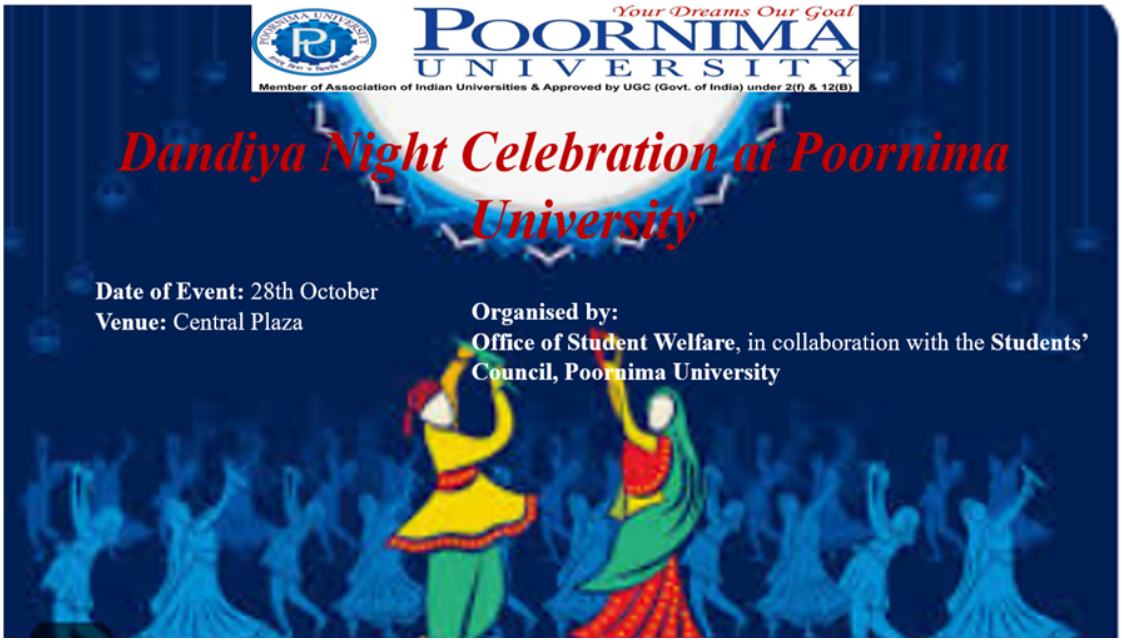

Summary: The Dandiya Night Event, organized on 28th October 2023 by the Office of Student Welfare at Poornima University, was a vibrant celebration of cultural heritage and festive spirit. The event began with a sacred pooja, followed by energetic Dandiya and Garba performances at the Central Plaza. Students, faculty, and staff enthusiastically participated in

dance activities and competitions, creating an atmosphere filled with joy, music, and traditional celebration.

The event encouraged active participation, social interaction, and appreciation of Indian cultural traditions. Various competitions were organized, and winners were recognized and rewarded, enhancing motivation and engagement. The celebration fostered unity, inclusivity, and cultural awareness among participants. Aligning with SDG 3 and 5, the event contributed to mental well-being, physical activity, and gender equality, promoting a healthy, inclusive, and culturally enriched campus environment.

Keywords: Cultural Celebration, Well-being, Gender Equality, Student Engagement, Traditional Dance, Community Bonding.

Title: Mehndi Competition

Date: 31 October, 2023

Organized by: Office of Student Welfare, Poornima University

SDG Mapped:

- Sustainable Development Goal 3: Good Health and Well-being

Significance: Sustainable Development Goal 3: Good Health and Well-being emphasizes emotional well-being and social engagement. The Mehndi Competition provided a joyful and creative platform for students, reducing stress, enhancing mental relaxation, and fostering positive interactions, thereby contributing to emotional wellness and creating a supportive and vibrant campus environment through cultural and artistic expression.

Glimpses:





Summary: The Mehndi Competition, organized on 31st October 2023 by the Art & Design Club under the Office of Student Welfare at Poornima University, was a vibrant celebration of creativity and cultural tradition. Conducted on the occasion of Karva Chauth, the event encouraged students to showcase their artistic skills through intricate Mehndi designs. Students actively participated by applying designs on faculty members, creating a unique interaction that blended tradition with creativity.

The event witnessed enthusiastic participation from students across various programs, fostering a lively and festive atmosphere. Participants were appreciated through certificates, gift vouchers, and awards, boosting their confidence and motivation. The activity also strengthened the bond between students and faculty, promoting a sense of community and belonging. Aligning with SDG 3, the event contributed to mental well-being, stress relief, and social engagement, creating a positive and enriching campus experience.

Keywords: Creativity, Cultural Activity, Well-being, Student Engagement, Traditional Art, Community Bonding.

Title: NSS Unit Induction Program

Date: 1 November, 2023

Organized by: Office of Student Welfare, Poornima University

SDG Mapped:

- Sustainable Development Goal 3: Good Health and Well-being
- Sustainable Development Goal 6: Clean Water and Sanitation
- Sustainable Development Goal 7: Affordable and Clean Energy
- Sustainable Development Goal 9: Industry, Innovation and Infrastructure
- Sustainable Development Goal 10: Reduced Inequalities
- Sustainable Development Goal 12: Responsible Consumption and Production
- Sustainable Development Goal 16: Peace, Justice and Strong Institutions

Significance: Sustainable Development Goal 3: Good Health and Well-being emphasizes social well-being and community engagement. The induction program encouraged students to participate in social service activities that promote health awareness, hygiene, and overall well-being, fostering a sense of responsibility and contributing to a healthier and more socially connected community environment.

Glimpses:





Summary: The NSS Unit Induction Program, organized on 1st November 2023 by the Office of Student Welfare at Poornima University, aimed to introduce newly enrolled students to the objectives, structure, and functioning of the National Service Scheme (NSS). The session

provided an overview of volunteer roles, upcoming activities, and opportunities for participation in community service. Students were motivated through interactive discussions and leadership insights, emphasizing the importance of social responsibility and nation-building.

The program successfully created awareness among students about the significance of service-oriented activities and encouraged active participation in NSS initiatives. It fostered a sense of discipline, teamwork, and commitment toward community welfare. Students gained clarity about their roles and expressed enthusiasm to contribute meaningfully to society. Aligning with multiple SDGs, the event promoted health awareness, sustainability, inclusivity, and responsible citizenship, laying a strong foundation for impactful social engagement.

Keywords: NSS, Community Service, Social Responsibility, Sustainability, Student Engagement, Inclusivity.

Title: BGMI Tournament

Date: 2 November 2023

Organized by: Office of Student Welfare, Poornima University

SDG Mapped:

- Sustainable Development Goal 3: Good Health and Well-being

Significance: Sustainable Development Goal 3: Good Health and Well-being emphasizes mental well-being, stress management, and social interaction. The BGMI Tournament provided a platform for students to engage in recreational gaming, enhancing cognitive skills, teamwork, and stress relief while fostering a balanced lifestyle and promoting mental wellness through healthy competition and social engagement.

Glimpses:



Summary: The BGMI Tournament, organized on 2nd November 2023 by the Office of Student Welfare at Poornima University, served as a competitive platform for students passionate about E-Sports. The event witnessed overwhelming participation, with more than 500 students registering, highlighting the growing interest in gaming culture on campus. The tournament was conducted through multiple rounds, culminating in an exciting final match that showcased exceptional teamwork, strategy, and coordination among participants.

The event successfully identified skilled players for the university's official E-Sports team while creating an engaging and energetic environment for all participants. It promoted healthy competition, collaboration, and strategic thinking among students. The tournament

also contributed to stress relief and recreational engagement, aligning with SDG 3 by supporting mental well-being and social interaction. Overall, the event marked a significant step in recognizing E-Sports as a valuable platform for student development and campus engagement.

Keywords: E-Sports, Mental Well-being, Gaming, Teamwork, Student Engagement, Competition.

Title: Sustainable Practices – Ethical and Value-Based Approach

Date: 3 November 2023

Organized by: Office of International Relations, Poornima University

SDG Mapped:

- Sustainable Development Goal 3: Good Health and Well-being
- Sustainable Development Goal 4: Quality Education
- Sustainable Development Goal 5: Gender Equality
- Sustainable Development Goal 6: Clean Water and Sanitation
- Sustainable Development Goal 7: Affordable and Clean Energy
- Sustainable Development Goal 11: Sustainable Cities and Communities
- Sustainable Development Goal 12: Responsible Consumption and Production
- Sustainable Development Goal 13: Climate Action
- Sustainable Development Goal 15: Life on Land

Significance: Sustainable Development Goal 3: Good Health and Well-being emphasizes the importance of environmental health. The session highlighted how sustainable practices improve living conditions, reduce pollution, and promote healthier lifestyles, thereby contributing to overall well-being and encouraging individuals to adopt environmentally responsible habits for better public health outcomes.

Glimpses:

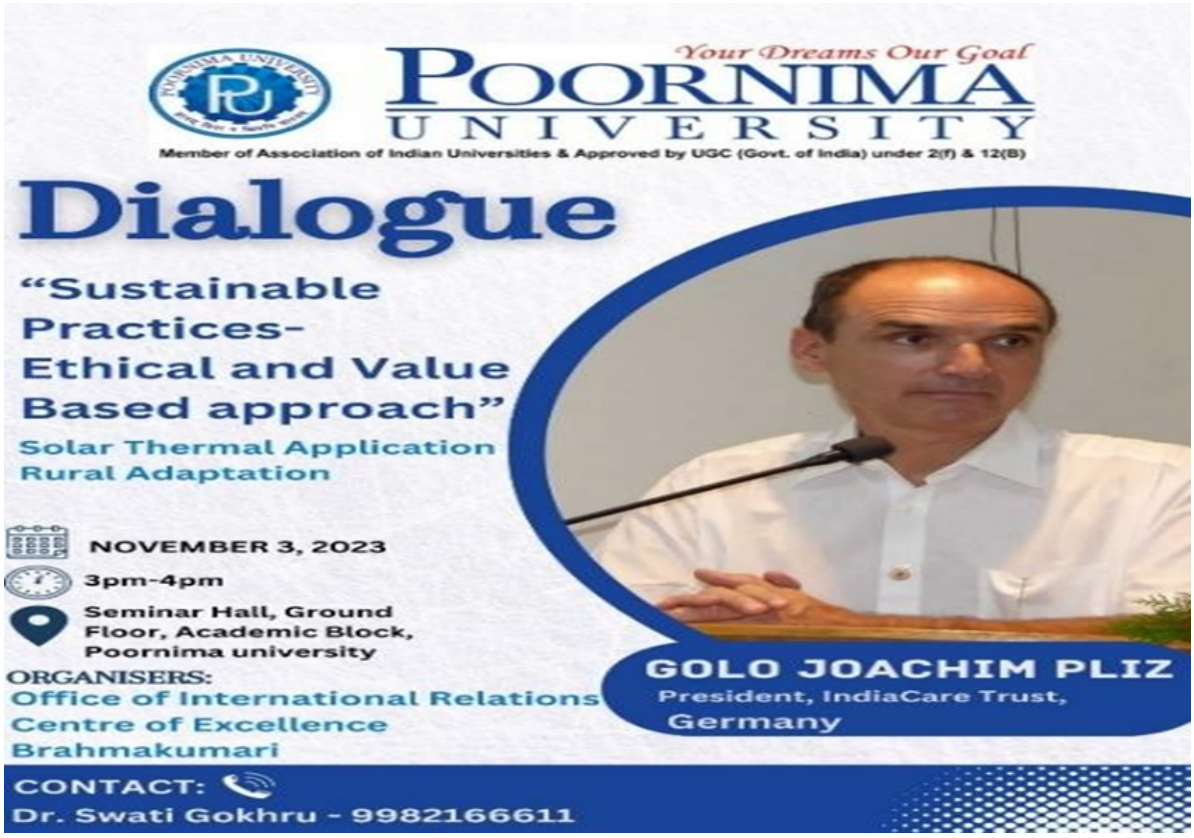

Summary: The dialogue session on "Sustainable Practices – Ethical and Value-Based Approach," organized on 3rd November 2023 by the Office of International Relations at Poornima University, aimed to create awareness about sustainability through ethical and value-driven perspectives. The session featured Mr. Golo Joachim Pliz, President of IndiaCare Trust, Germany, who shared valuable insights on solar thermal solutions, rural development, and the role of ethics in sustainable practices. The event witnessed active participation from students and faculty members.

The session provided a platform for meaningful discussions on sustainability challenges and solutions, encouraging students to integrate ethical considerations into their academic and professional pursuits. Participants gained practical knowledge on renewable energy and community development models, inspiring them to adopt sustainable lifestyles. Aligning with multiple SDGs, the event promoted environmental awareness, responsible behavior, and global sustainability goals, reinforcing the university's commitment to fostering socially responsible and environmentally conscious individuals.

Keywords: Sustainability, Ethical Practices, Renewable Energy, Environmental Awareness, Climate Action, Responsible Living.

Title: Intra Hostel Volleyball Tournament

Date: 4 November 2023

Organized by: Office of Student Welfare, Poornima University.

SDG Mapped:

- Sustainable Development Goal 3: Good Health and Well-being

Significance: Sustainable Development Goal 3: Good Health and Well-being emphasizes physical fitness, mental well-being, and active lifestyles. The Intra Hostel Volleyball Tournament encouraged students to engage in regular physical activity, promoting fitness, teamwork, and stress relief while fostering a healthy, energetic, and socially connected campus environment through sports and recreational engagement.

Glimpses:





Summary: The Intra Hostel Volleyball Tournament, organized on 4th November 2023 by the Office of Student Welfare at Poornima University, brought together hostellers for an engaging and competitive sporting event. Conducted at the hostel volleyball ground, the tournament followed a league-stage format, allowing multiple teams to participate and experience healthy competition. Both boys and girls actively took part, showcasing enthusiasm, teamwork, and sportsmanship throughout the matches.

The event successfully created awareness about the importance of physical fitness and encouraged students to adopt active lifestyles. It also served as a platform for recreation, helping students relieve academic stress while strengthening social bonds within the hostel community. The tournament fostered discipline, coordination, and mutual respect among participants. Aligning with SDG 3, the activity contributed to improved physical health, mental well-being, and overall student engagement, reinforcing the role of sports in holistic development.

Keywords: Volleyball, Physical Fitness, Sportsmanship, Teamwork, Student Engagement, Well-being.

Title: Twinkling Stars 2.0, Poornima Paathshala

Date: 8 November 2023

Organized by: Office of Student Welfare, Poornima University.

SDG Mapped:

- Sustainable Development Goal 1: No Poverty
- Sustainable Development Goal 2: Zero Hunger
- Sustainable Development Goal 3: Good Health and Well-being
- Sustainable Development Goal 5: Gender Equality
- Sustainable Development Goal 10: Reduced Inequalities
- Sustainable Development Goal 12: Responsible Consumption and Production

Significance: Sustainable Development Goal 3: Good Health and Well-being- highlights physical and mental wellness. The event promoted joyful participation, emotional engagement, and awareness about environmental health issues such as the harmful effects of crackers, contributing to improved well-being and encouraging healthier lifestyles among children through interactive and educational activities.

Glimpses:



Summary: The "Twinkling Stars 2.0" event, organized on 8th November 2023 by Poornima Paathshala under the Office of Student Welfare at Poornima University, was a vibrant initiative aimed at fostering cultural awareness, creativity, and social engagement among children. The event featured a variety of activities, including dance, drama, and Rangoli-making, allowing children to showcase their talents and learn new skills in an interactive environment. Volunteers and faculty members actively participated, encouraging and motivating the children throughout the program.

The event also focused on social responsibility by promoting environmental awareness and providing food and care to the participants. It created a joyful atmosphere that strengthened the bond between children, volunteers, and mentors while encouraging teamwork and inclusivity. The initiative successfully contributed to holistic development by integrating learning, creativity, and social values. Aligning with multiple SDGs, the event promoted well-being, equality, sustainability, and community support, leaving a positive and lasting impact on all participants.

Keywords: Social Responsibility, Cultural Learning, Inclusivity, Child Development, Sustainability, Community Engagement.

Title: JOURNEES – Two Days Fest of Ivory Coast Students at Poornima University

Date: November 17 & 18, 2023

Organized by: Office of International Relations, Poornima University, Jaipur

SDG Mapped:

- Sustainable Development Goal 3: Good Health and Well-being
- Sustainable Development Goal 5: Gender Equality
- Sustainable Development Goal 10: Reduced Inequalities
- Sustainable Development Goal 12: Responsible Consumption and Production
- Sustainable Development Goal 16: Peace, Justice and Strong Institutions
- Sustainable Development Goal 17: Partnerships for the Goals

Significance: The initiative aligns with Sustainable Development Goal 3: Good Health and Well-being, by promoting emotional well-being and social connectedness through interactive cultural, sports, and engagement activities. Such platforms help reduce stress, enhance

confidence, and contribute to the overall holistic development of students in a diverse academic environment.

Glimpses:



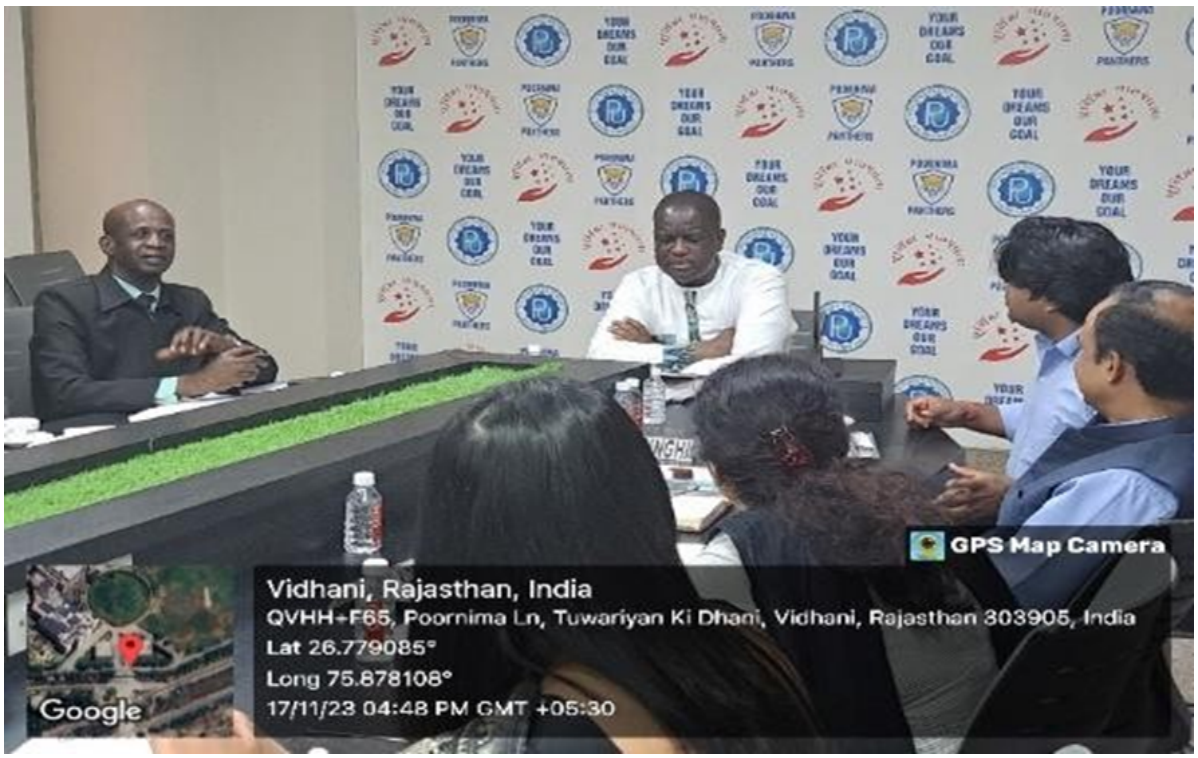

Summary: Poornima University, Jaipur, in collaboration with the Association of Ivorians in India, organized JOURNEES – a two-day annual fest on November 17 and 18, 2023. The event aimed to celebrate cultural diversity, promote academic excellence, and strengthen international collaboration among students, creating a vibrant platform for cultural exchange, learning, and unity among participants.

The fest featured a diverse range of activities including workshops on Artificial Intelligence and Climate Change, round table discussions on corporate career advancement, sports competitions, and cultural performances showcasing Ivorian heritage. The presence of the Ambassador of Ivory Coast and other dignitaries added prestige and significance to the event. Students actively participated in various sessions, enhancing teamwork, leadership skills, and global exposure. The event encouraged meaningful dialogue on contemporary global challenges while fostering inclusivity and intercultural understanding. It also provided opportunities for networking with industry experts and academic leaders, supporting professional growth and career awareness. Through its engaging and participative format, the fest successfully integrated academic learning with cultural celebration. Overall, JOURNEES strengthened institutional commitment toward internationalization, promoted cross-cultural

harmony, and contributed to developing globally competent, socially responsible, and culturally aware individuals within the academic ecosystem.

Keywords: International Fest, Cultural Exchange, Global Collaboration, Student Engagement, Inclusivity.

Title: Red Bull Soapbox Race Activation

Date: November 18, 2023

Organized by: Office of Student Welfare, Poornima University, Jaipur

SDG Mapped: Sustainable Development Goal 3: Good Health and Well-being

Significance: The initiative aligns with Sustainable Development Goal 3: Good Health and Well-being, by promoting mental well-being, active participation, and stress relief through engaging recreational activities. Such events contribute to a positive campus environment, encouraging social interaction, teamwork, and emotional wellness, thereby supporting the overall holistic development of students beyond academics.

Glimpses:





Summary: The Office of Dean Student Welfare, in collaboration with the Students' Council of Poornima University, organized the Red Bull Soapbox Race Activation on November 18, 2023. The event aimed to create an energetic and engaging campus environment by promoting fun-filled activities, teamwork, and student interaction, while fostering enthusiasm and a lively spirit among participants.

The event featured a series of interactive and engaging activities designed to energize students and promote active participation across the campus. Participants, including Students' Council members, were provided with Red Bull cans, which added to the excitement and created a vibrant atmosphere throughout the event. A dynamic group photo session captured memorable moments, showcasing unity, enthusiasm, and team spirit among students. The activities encouraged collaboration, communication, and bonding, helping students relieve stress and break routine academic monotony. The event also highlighted the importance of recreational engagement in maintaining mental well-being and a balanced lifestyle. The lively environment fostered positivity, inclusivity, and a sense of belonging among participants. Overall, the activation successfully enhanced student engagement, strengthened peer connections, and contributed to a joyful and energetic campus culture, leaving lasting impressions on all participants.

Keywords: Student Engagement, Campus Activity, Teamwork, Well-being, Recreational Event.

Title: Tug of War Competition

Date: November 25, 2023

Organized by: Office of Student Welfare, Poornima University, Jaipur

SDG Mapped:

- Sustainable Development Goal 3: Good Health and Well-being

Significance: The initiative aligns with Sustainable Development Goal 3: Good Health and Well-being, by promoting physical fitness, teamwork, and mental well-being through active sports participation. Such activities help reduce stress, improve coordination, and foster a healthy lifestyle, contributing to the holistic development and overall wellness of students within the academic environment.

Glimpses:



Summary: The Office of Student Welfare, Poornima University, organized a Tug of War Competition on November 25, 2023 at the university football ground. The event aimed to promote teamwork, physical fitness, and sportsmanship among students while providing a refreshing and engaging break from routine academic activities.

The competition witnessed participation from around 180 students forming multiple teams, competing in a knockout format that ensured fairness and excitement. The event required strength, coordination, and strategic teamwork, allowing participants to experience the importance of mutual trust and collaboration. Safety arrangements and proper supervision ensured smooth conduct throughout the activity. The lively presence of spectators added enthusiasm and motivation, creating an energetic and vibrant atmosphere. Students demonstrated resilience, discipline, and sportsmanship while engaging in healthy competition. The event also encouraged interaction among students from different departments and hostels, strengthening community bonding. Overall, the activity served as an effective stress-relieving platform, enhanced physical well-being, and contributed to building a positive, active, and inclusive campus environment.

Keywords: Tug of War, Sports Activity, Teamwork, Physical Fitness, Student Engagement.

Title: Swaang – An Acting Workshop by the Literary and Theatre Club

Date: December 19, 2023

Organized by: Literary and Theatre Club under the Students' Council, Poornima University

SDG Mapped:

- Sustainable Development Goal 3: Good Health and Well-being
- Sustainable Development Goal 5: Gender Equality
- Sustainable Development Goal 12: Responsible Consumption and Production

Significance: Sustainable Development Goal 3: Good Health and Well-being- the acting workshop contributed to students' emotional and psychological well-being by providing a platform for creative expression and stress relief. Through performance-based activities, participants developed confidence, reduced anxiety, and enhanced their mental resilience, promoting overall well-being in an engaging and supportive environment.

Glimpses:

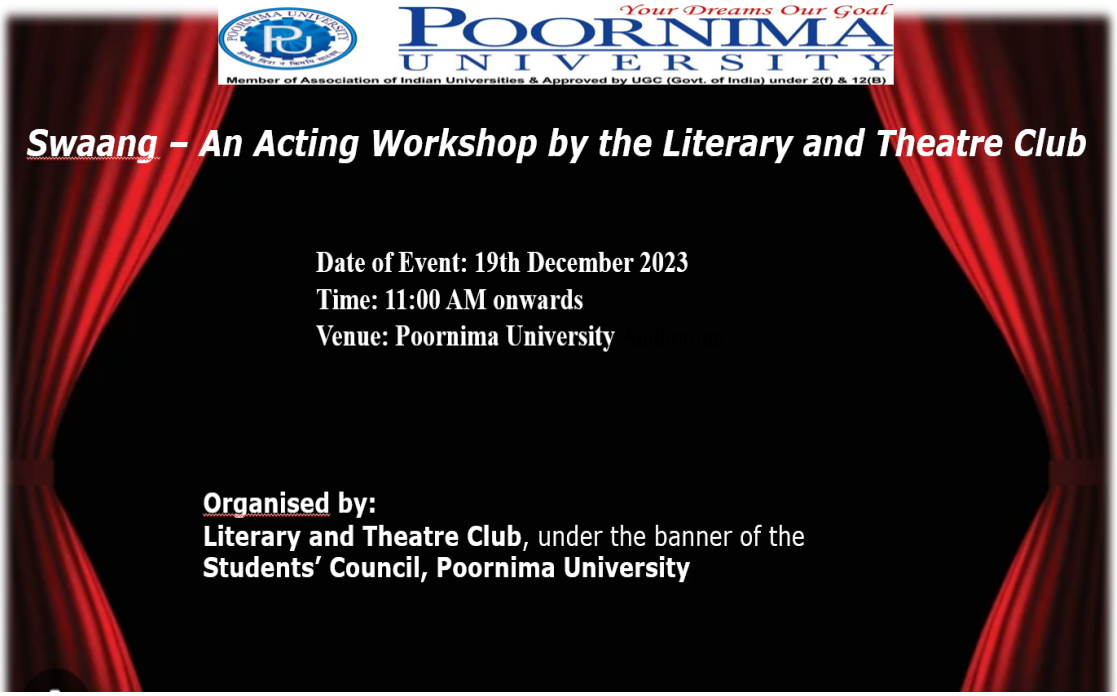



Summary: The Swaang Acting Workshop organized by the Literary and Theatre Club of Poornima University aimed to foster creativity, confidence, and expressive skills among students through theatrical performance. The event provided a dynamic platform for

participants to explore diverse themes, engage in creative storytelling, and enhance their communication abilities in an interactive and supportive environment.

The workshop featured a variety of engaging activities, including topic-based performances and a unique chit system that encouraged spontaneity and quick thinking among participants. Students actively participated by presenting creative acts, showcasing their ability to interpret themes with originality and confidence. The interactive segment allowed participants to receive constructive feedback, enhancing their performance skills and critical thinking abilities. The initiative also strengthened teamwork, adaptability, and stage presence while promoting a culture of artistic expression. Overall, the workshop contributed significantly to holistic student development by nurturing creativity, emotional intelligence, and effective communication skills, preparing students to express ideas confidently and adapt to dynamic real-world situations with innovation and clarity.

Keywords: creative expression, acting skills, student engagement, confidence building, theatrical learning.

Title: NSS Unit Fundamentals of Computer Workshop

Date: December 15, 2023

Organized by: NSS Unit, Poornima University

SDG Mapped:

- Sustainable Development Goal 3: Good Health and Well-being
- Sustainable Development Goal 4: Quality Education
- Sustainable Development Goal 6: Clean Water and Sanitation
- Sustainable Development Goal 7: Affordable and Clean Energy
- Sustainable Development Goal 10: Reduced Inequalities
- Sustainable Development Goal 16: Peace, Justice and Strong Institutions

Significance: Sustainable Development Goal 3: Good Health and Well-being- the workshop contributed to psychological well-being by reducing technological anxiety among staff members and building confidence in using digital tools. By fostering a supportive

learning environment, its enhanced self-esteem and encouraged a positive mindset, which is essential for overall mental well-being and workplace satisfaction.

Glimpses:





Summary: The NSS Unit Fundamentals of Computer Workshop was organized to empower the fourth-class working staff of Poornima University by equipping them with essential digital skills. The initiative aimed to bridge the technological gap within the university community, fostering inclusivity, confidence, and adaptability among staff members in an increasingly digital work environment.

The workshop provided hands-on training in basic computer operations, including desktop navigation, file management, and typing skills, ensuring practical understanding and ease of use. Participants actively engaged in interactive sessions where their queries were addressed with personalized guidance, enhancing their confidence and willingness to adopt technology. The training emphasized real-life applications, enabling staff members to integrate digital tools into their daily tasks efficiently. Additionally, the initiative promoted a culture of continuous learning and self-improvement, encouraging participants to overcome hesitation and embrace technological advancements. By reducing the digital divide and fostering inclusivity, the workshop significantly contributed to the holistic development of the university workforce, strengthening institutional capacity and creating a more empowered, skilled, and digitally aware community.

Keywords: digital literacy, skill development, inclusivity, workforce empowerment, computer training.

Title: AIU West Zone Badminton (Men) Championship

Date: December 25–29, 2023

Organized by: Office of Student Welfare, Poornima University

SDG Mapped:

- Sustainable Development Goal 3: Good Health and Well-being

Significance: Sustainable Development Goal 3: Good Health and Well-being- participation in the badminton championship promoted physical fitness, mental endurance, and overall well-being among students. The event encouraged an active lifestyle, stress management, and resilience under pressure, helping players develop discipline, stamina, and a balanced approach toward both physical and psychological health.

Glimpses:





Summary: The AIU West Zone Badminton (Men) Championship provided a competitive platform for students to represent Poornima University at a prestigious inter-university level. The event aimed to enhance sporting skills, teamwork, and competitive spirit while offering valuable exposure to high-level badminton matches and professional gameplay environments.

The championship involved intense matches where the university team demonstrated strong coordination and determination, securing a notable victory in the opening round and gaining critical insights from subsequent matches. Players engaged in strategic discussions, on-court feedback sessions, and interactions with fellow participants, which enriched their understanding of game techniques and adaptability. The experience highlighted the importance of stamina, mental resilience, and tactical planning, especially under challenging conditions such as late-night matches. Additionally, the vibrant atmosphere and enthusiastic support from spectators contributed to motivation and performance. Overall, the championship significantly contributed to the holistic development of students by strengthening physical fitness, teamwork, and sportsmanship, while fostering a commitment to continuous improvement and excellence in competitive sports.

Keywords: badminton, physical fitness, sportsmanship, teamwork, competitive exposure.

Title: DJ Night

Date: December 27, 2023

Organized by: Office of Student Welfare, Poornima University

SDG Mapped:

- Sustainable Development Goal 3: Good Health and Well-being

Significance: Sustainable Development Goal 3: Good Health and Well-being the DJ Night contributed to students' mental and emotional well-being by providing a platform for relaxation, stress relief, and social engagement. The event encouraged a balanced lifestyle by promoting recreational activities, fostering positive emotions, and enhancing overall psychological health within the university environment.

Glimpses:



Summary: The DJ Night organized at Poornima University served as a vibrant recreational event aimed at providing students with an opportunity to unwind and rejuvenate. The event

created a lively atmosphere through music and dance, encouraging students to take a break from academic routines and engage in social interaction and entertainment.

The event featured live DJ performances that played a variety of popular music, creating an energetic and engaging environment for students. Participants actively engaged in dancing, song requests, and interactive activities, which enhanced their overall experience and sense of belonging. The presence of safety measures and well-organized arrangements ensured a smooth and secure event. Additionally, the gathering brought together students from diverse backgrounds, fostering inclusivity, friendship, and community bonding. The DJ Night not only promoted relaxation and enjoyment but also contributed to emotional well-being and stress management. Overall, the event played a significant role in supporting a balanced campus life by integrating recreation with student engagement, thereby enhancing overall well-being and creating memorable experiences for participants.

Keywords: recreation, student engagement, stress relief, social interaction, campus life.

Title: Theatre Workshop

Date: January 3–9, 2024

Organized by: Faculty of Planning & Architecture, Poornima University

SDG Mapped:

- Sustainable Development Goal 3: Good Health and Well-being
- Sustainable Development Goal 5: Gender Equality
- Sustainable Development Goal 12: Responsible Consumption and Production

Significance: Sustainable Development Goal 3: Good Health and Well-being- the theatre workshop contributed to participants' emotional and mental well-being by encouraging self-expression, creativity, and stress relief through performing arts. Engaging in interactive activities and performances helped students build confidence, reduce anxiety, and enhance overall psychological resilience in a collaborative environment.

Glimpses:





Summary: The Theatre Workshop organized by the Faculty of Planning & Architecture aimed to foster creativity, collaboration, and self-expression among students through an interdisciplinary approach integrating theatre, design, and architecture. The initiative provided a platform for students to explore artistic expression while enhancing communication skills and teamwork in a structured learning environment. The seven-day workshop engaged students in a variety of activities, including acting exercises,

improvisation, scriptwriting, and collaborative stage design projects. Participants from diverse academic backgrounds actively contributed to group performances, integrating concepts of spatial awareness and creative storytelling. The final performance during the Lakshya Annual Fest showcased their collective learning and artistic development. The workshop emphasized experiential learning, allowing students to develop confidence, communication skills, and innovative thinking. Additionally, it strengthened teamwork and adaptability through continuous interaction and feedback. The initiative also highlighted the importance of interdisciplinary learning by merging performing arts with design education. Overall, the workshop significantly contributed to the holistic development of students, equipping them with creative, professional, and interpersonal skills essential for future academic and career pursuits.

Keywords: theatre workshop, creative expression, interdisciplinary learning, teamwork, student development.

Title: Biker Buddy

Date: January 7, 2024

Organized by: Office of Student Welfare, Poornima University

SDG Mapped:

- Sustainable Development Goal 3: Good Health and Well-being

Significance: Sustainable Development Goal 3: Good Health and Well-being, the event promoted road safety awareness and responsible riding practices among students. Through demonstrations and workshops, participants gained knowledge about protective gear, safe driving techniques, and accident prevention, contributing to reduced risk, enhanced safety consciousness, and overall physical well-being.

Glimpses:





Summary: The "Biker Buddy" event was organized to promote awareness regarding safe riding practices and responsible behavior among motorbike enthusiasts. It aimed to provide a platform for students to showcase their skills while simultaneously emphasizing the importance of discipline, safety, and adherence to road regulations.

The event featured participation from skilled motor riders who demonstrated various biking techniques and stunts, capturing the attention and enthusiasm of the audience. Alongside the performances, informative sessions and workshops were conducted to educate participants about the use of safety gear, proper riding posture, and preventive measures to avoid accidents. Students actively engaged in the event, gaining practical insights into safe riding habits and the significance of responsible conduct on roads. The initiative successfully combined entertainment with education, fostering awareness, confidence, and teamwork among participants. Overall, the event contributed to the holistic development of students by encouraging a culture of safety, responsibility, and well-being while promoting constructive extracurricular engagement within the university environment.

Keywords: road safety, responsible riding, student engagement, awareness, motor sports.

Title: AIU West Zone Handball (Men) Championship 2023–24

Date: 10th January 2024 to 13th January 2024

Organized by: Office of Student Welfare, Poornima University

SDG Mapped:

- Sustainable Development Goal 3: Good Health and Well-being

Significance: Sustainable Development Goal 3: Good Health and Well-being – The championship significantly contributed to promoting physical fitness, mental well-being, and an active lifestyle among students. Participation in competitive sports like handball enhanced endurance, teamwork, and stress management abilities. It encouraged students to adopt healthy habits, improved their emotional resilience, and fostered a culture of wellness and sportsmanship within the academic environment.

Glimpses:





Summary: The AIU West Zone Handball (Men) Championship 2023–24, held from January 10 to January 13, 2024, served as a dynamic platform for student athletes to demonstrate their sporting excellence, teamwork, and competitive spirit. Organized under the Office of Student Welfare, the event brought together universities from across the region, fostering healthy competition and promoting the importance of sports in higher education. The tournament followed a knockout format, ensuring high levels of engagement and closely contested matches.

The participation of the Poornima University team provided students with valuable exposure to diverse playing styles and competitive environments. Through matches and interactions, players enhanced their technical skills, coordination, and resilience. Despite challenges faced during the tournament, the team displayed determination and sportsmanship. Overall, the championship contributed significantly to students' holistic development by strengthening physical fitness, teamwork, and interpersonal skills, while also promoting a culture of collaboration and excellence within the academic community.

Keywords: Handball, Sportsmanship, Physical Fitness, Student Athletes, Teamwork, Competitive Sports, Well-being.

Title: Kamla Devi Seva Social Activity Visit

Date: 18 March, 2024

Organized by: Bachelor of Business Administration, Poornima University, Jaipur

SDG Mapped:

- Sustainable Development Goal 1: No Poverty
- Sustainable Development Goal 2: Zero Hunger
- Sustainable Development Goal 3: Good Health and Well-being
- Sustainable Development Goal 5: Gender Equality
- Sustainable Development Goal 6: Clean Water and Sanitation
- Sustainable Development Goal 10: Reduced Inequalities

Significance: ~~Sustainable Development Goal 1: No Poverty: The social activity visit created awareness among students about the economic hardships faced by rural communities. Through direct interaction with underprivileged students, participants understood the importance of education in breaking poverty cycles and were motivated to contribute toward community upliftment through knowledge sharing, support initiatives, and inclusive development practices.~~

~~Sustainable Development Goal 2: Zero Hunger: The visit emphasized the significance of proper nutrition in enhancing learning outcomes among children. Students observed the challenges related to food availability and its impact on attendance and performance. This experience encouraged participants to recognize the need for integrating nutritional support with educational initiatives for the overall development of children in rural areas.~~

Sustainable Development Goal 3: Good Health and Well-being: The activity highlighted the importance of health, hygiene, and well-being in educational environments. Participants observed sanitation conditions and the need for better health awareness in rural schools. This exposure encouraged students to promote healthy practices and contribute to initiatives that improve physical and mental well-being in underserved communities.

Glimpses:





Summary: The Kamla Devi Seva Social Activity Visit organized by the Bachelor of Business Administration at Poornima University was conducted at Kamla Devi Seva Bharti School, Bakshawala, with the objective of providing students practical exposure to rural education and community engagement. The visit offered participants an opportunity to

understand the functioning of a rural school and the challenges associated with limited infrastructure, resources, and access to modern teaching methodologies.

Students actively interacted with school children and teachers, gaining valuable insights into their learning experiences and socio-economic conditions. Observations of classroom teaching, school facilities, and student participation helped participants critically analyse the strengths and limitations of the rural education system. The dedication of teachers and enthusiasm of students stood out as positive aspects despite existing constraints.

The activity also included discussions and reflection sessions, enabling students to propose ideas for collaboration and community support. Overall, the visit enhanced students' awareness of social responsibility, inclusivity, and sustainable development. It motivated them to apply academic knowledge in real-life contexts and contribute meaningfully toward addressing societal challenges.

Keywords: Social Activity Visit, Rural Education, Community Engagement, Inclusive Development, SDGs, Social Responsibility, Student Engagement.

Title: Dance Battle

Date: 10 February, 2024

Organized by: Office of Student Welfare, Poornima University, Jaipur

SDG Mapped:

- Sustainable Development Goal 3: Good Health and Well-being
- Sustainable Development Goal 5: Gender Equality

Significance: Sustainable Development Goal 3: Good Health and Well-being: The Dance Battle promoted physical fitness, mental well-being, and stress relief among students through active participation in dance. It encouraged a healthy lifestyle, emotional expression, and social interaction, contributing to overall well-being while fostering a positive and energetic campus environment for students.

Glimpses:

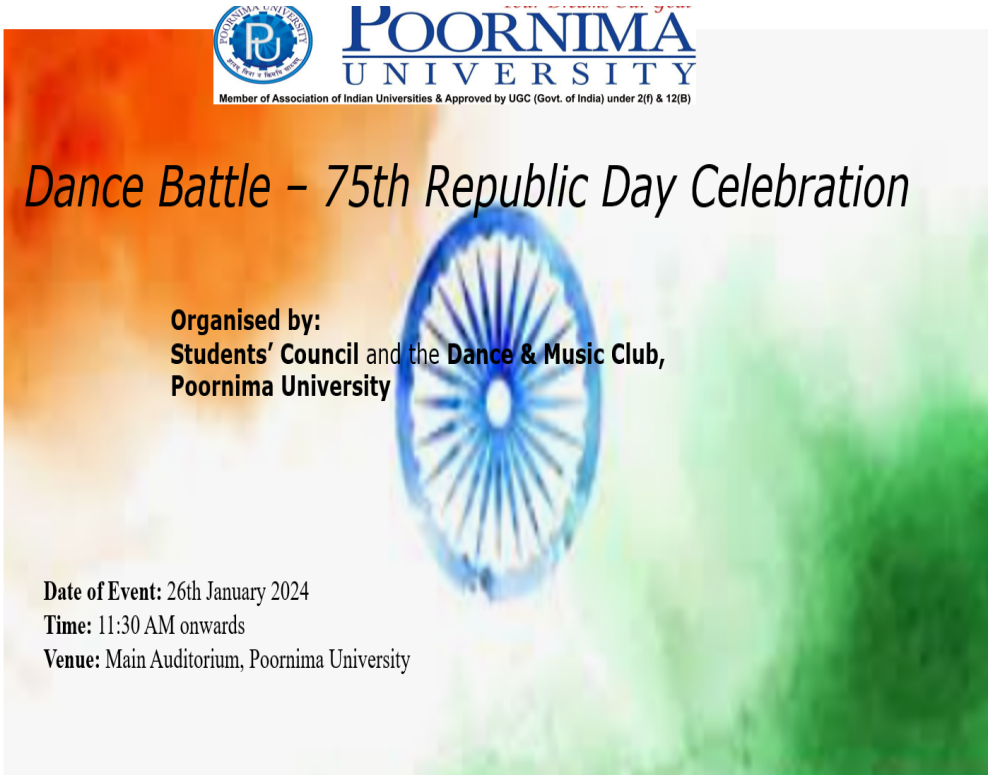
POORNIMA UNIVERSITY
Member of Association of Indian Universities & Approved by UGC (Govt. of India) under 2(f) & 12(B)
Dance Battle – 75th Republic Day Celebration
Organised by:
Students' Council and the Dance & Music Club,
Poornima University
Date of Event: 26th January 2024
Time: 11:30 AM onwards
Venue: Main Auditorium, Poornima University



Summary: The "Dance Battle," organized by the Office of Student Welfare at Poornima University on 10 February, 2024, was a vibrant and energetic event aimed at promoting student talent and creativity through dance. The event witnessed enthusiastic participation from students across various departments, who showcased a wide range of dance styles including classical, contemporary, hip-hop, and freestyle.

The primary objective of the event was to provide a platform for students to express themselves, build confidence, and engage in healthy competition. Participants not only demonstrated their artistic abilities but also enhanced their teamwork, coordination, and stage presence. The event created an atmosphere of excitement and unity, bringing together performers and audiences in a shared celebration of culture and creativity.

The Dance Battle also served as a means of promoting physical fitness and mental well-being, encouraging students to adopt active lifestyles. It fostered inclusivity and strengthened the cultural fabric of the university by celebrating diversity and equal participation. Overall, the event was a grand success, leaving a lasting impact on students' confidence, creativity, and sense of community.

Keywords: Dance, Cultural Event, Student Engagement, Well-being, Gender Equality, Creativity, Competition.

Title: Women in Science and Technology

Date: 10 February, 2024

Organized by: Office of Student Welfare, Poornima University, Jaipur

SDG Mapped:

- Sustainable Development Goal 3: Good Health and Well-being
- Sustainable Development Goal 4: Quality Education
- Sustainable Development Goal 5: Gender Equality
- Sustainable Development Goal 7: Affordable and Clean Energy
- Sustainable Development Goal 9: Industry, Innovation and Infrastructure
- Sustainable Development Goal 10: Reduced Inequalities

- Sustainable Development Goal 17: Partnerships for the Goals

Significance: Sustainable Development Goal 3: Good Health and Well-being: The session emphasized the role of scientific advancements in improving health and environmental sustainability. It highlighted how women scientists contribute to research addressing public health challenges, promoting well-being, and developing sustainable solutions, thereby inspiring students to consider health-focused innovations and research-driven approaches for societal benefit.

Glimpses:







Summary: The session on "Women in Science and Technology," organized by the Office of Student Welfare at Poornima University on 10 February, 2024, was conducted to celebrate

the International Day of Women and Girls in Science. The event aimed to inspire and empower students, especially women, to pursue careers in science and technology by highlighting the achievements and contributions of women professionals in these fields.

The session featured Dr. Sudipti Arora, a distinguished research scientist, who shared her experiences and insights into environmental engineering, sustainability, and scientific research. The interactive nature of the session allowed participants to engage in meaningful discussions, ask questions, and gain a deeper understanding of the challenges and opportunities in STEM careers.

The event successfully created awareness about gender equality, inclusivity, and the importance of innovation in science and technology. It motivated students to explore research opportunities and contribute to sustainable development. By fostering a supportive and collaborative learning environment, the session strengthened students' confidence and encouraged them to actively participate in shaping a more inclusive and innovative future.

Keywords: Women Empowerment, Science and Technology, Gender Equality, Innovation, Sustainability, STEM.

Title: Naatika Vaatika – Street Side Play

Date: 13 February, 2024

Organized by: Office of Student Welfare, Poornima University, Jaipur

SDG Mapped:

- Sustainable Development Goal 3: Good Health and Well-being
- Sustainable Development Goal 5: Gender Equality
- Sustainable Development Goal 6: Clean Water and Sanitation
- Sustainable Development Goal 10: Reduced Inequalities
- Sustainable Development Goal 12: Responsible Consumption and Production

Significance: Sustainable Development Goal 3: Good Health and Well-being: The street play highlighted the psychological and emotional impact of harassment on women, emphasizing mental well-being and safety. It encouraged open dialogue on societal issues

affecting health, promoting awareness, empathy, and the importance of creating a supportive and safe environment for overall well-being.

Glimpses:







Summary: The "Naatika Vaatika" street side play, organized on 13 February, 2024 by the Office of Student Welfare at Poornima University, was a powerful initiative aimed at raising awareness about women's harassment and empowerment through theatrical expression.

Students from various departments collaborated to present a compelling 35-minute performance that depicted the challenges faced by women across different eras, effectively connecting with the audience on emotional and social levels.

The event served as a platform for students to showcase their acting skills, creativity, and teamwork while addressing critical social issues. The open courtyard setting attracted a large audience, ensuring maximum outreach and engagement. The play not only entertained but also educated viewers, encouraging them to reflect on societal norms and their role in fostering change.

Participants gained confidence in public speaking and stage performance, while the audience developed a deeper understanding of gender-related issues. Overall, the event successfully combined art with social awareness, leaving a lasting impact and reinforcing the importance of collective responsibility in building a more equitable and conscious society.

Keywords: Street Play, Gender Equality, Social Awareness, Women Empowerment, Theatre, Student Engagement.

Title: Karaoke Roulette

Date: 23 February, 2024

Organized by: Office of Student Welfare, Poornima University, Jaipur

SDG Mapped:

- Sustainable Development Goal 3: Good Health and Well-being

Significance: Sustainable Development Goal 3: Good Health and Well-being: The Karaoke Roulette event contributed to students' mental and emotional well-being by providing a platform for relaxation, creativity, and stress relief. Engaging in music and recreational activities helped reduce academic pressure, boost confidence, and promote social interaction, thereby fostering a positive and healthy campus environment for overall student development.

Glimpses:





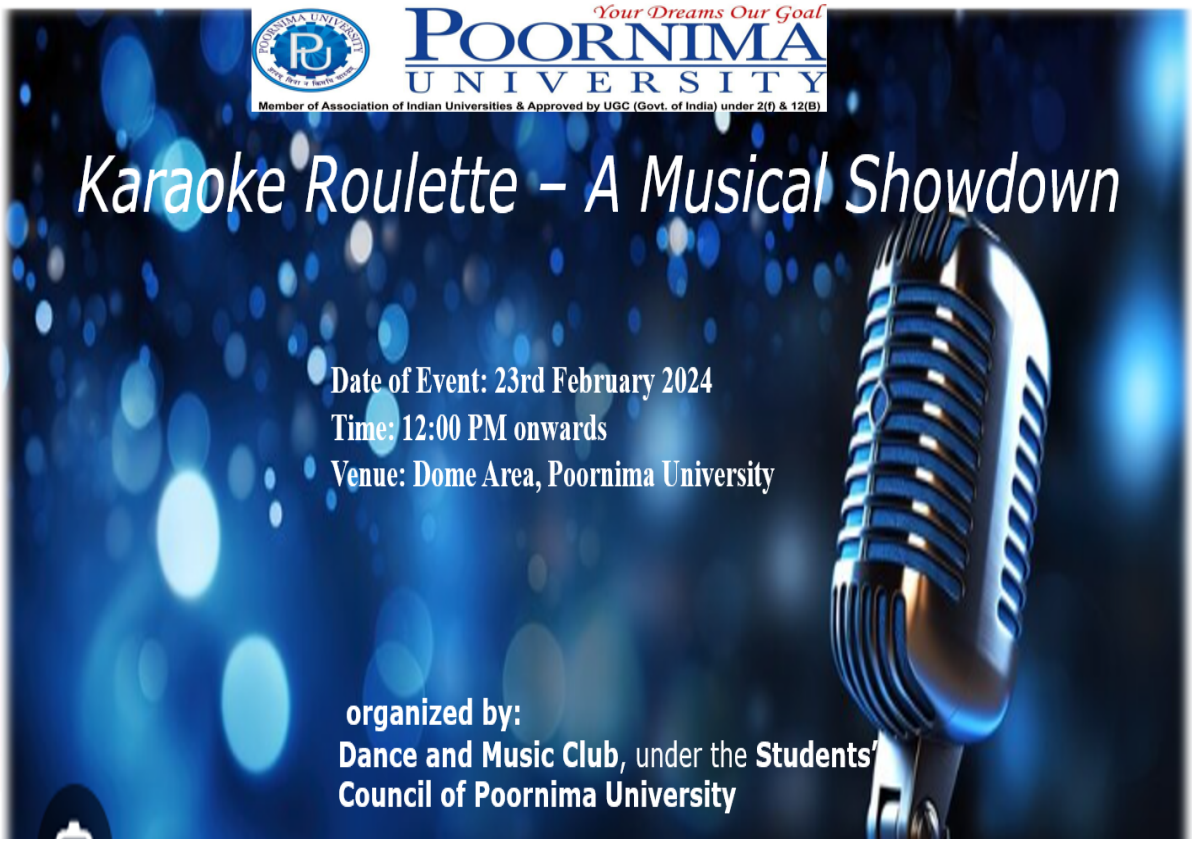

Summary: The "Karaoke Roulette" event, organized by the Office of Student Welfare at Poornima University on 23rd February, 2024, was a vibrant and engaging musical activity aimed at promoting creativity and student well-being. Conducted at the Dome Area, the event attracted enthusiastic participation from students who showcased their singing talents through an exciting format of randomly assigned songs.

The unique concept of karaoke roulette encouraged participants to step out of their comfort zones and perform spontaneously, thereby enhancing their confidence, adaptability, and stage presence. The event created a lively and joyful atmosphere filled with music, laughter, and active audience engagement. Students not only displayed their vocal abilities but also developed interpersonal connections and a sense of belonging through shared experiences.

The event successfully served as a refreshing break from academic routines, contributing to stress relief and emotional wellness. It also strengthened community bonding and encouraged healthy competition among participants. Overall, Karaoke Roulette proved to be an effective

initiative in promoting holistic student development by blending entertainment with personal growth and well-being.

Keywords: Karaoke, Student Engagement, Mental Well-being, Music Competition, Confidence Building, Campus Life, Stress Relief, Creativity.

Title: Pink Fest 2024

Date: 01 – 02 March, 2024

Organized by: Faculty of Design & Arts, Poornima University, Jaipur

SDG Mapped:

- Sustainable Development Goal 3: Good Health and Well-being
- Sustainable Development Goal 5: Gender Equality

Significance: Sustainable Development Goal 3: Good Health and Well-being: Pink Fest 2024 promoted emotional well-being and mental health through artistic expression and cultural engagement. Participation in creative activities such as painting and performing arts helped students relieve stress, enhance self-expression, and build confidence, contributing to holistic development and fostering a positive and healthy academic environment.

Glimpses:


RIC


ONFLUENCE OF ART
TISTS, ARTISTRY
PINKCITY



Summary: Pink Fest 2024, held from March 01 to 02, 2024, was a vibrant cultural and artistic event organized by the Faculty of Design & Arts, Poornima University. Conducted at the Rajasthan International Center, Jaipur, the fest brought together students, artists, and art enthusiasts to celebrate creativity, culture, and contemporary art practices. Students from the Visual Arts Department actively participated by showcasing around 35 artworks, including paintings, sculptures, printmaking, and water colour compositions. The event also featured performing arts, installations, workshops, and interactive sessions conducted by renowned artists, providing students with exposure to diverse artistic techniques and perspectives. The platform enabled students to engage with professionals, exchange ideas, and gain insights into the global art landscape. Their performances and exhibits received appreciation from audiences and media, boosting their confidence and motivation. The fest not only enhanced students' technical and creative skills but also broadened their understanding of art presentation and exhibition management. Overall, Pink Fest 2024 served as a valuable learning experience that nurtured creativity, cultural awareness, and artistic excellence among participants.

Keywords: Pink Fest 2024, Art Exhibition, Performing Arts, Creativity, Cultural Awareness, Student Participation, Visual Arts, Gender Equality, Well-being.

Title: Environmental Impact Assessment – A Special Lecture

Date: 02 March, 2024

Organized by: Faculty of Planning & Architecture, Poornima University, Jaipur

SDG Mapped:

- Sustainable Development Goal 3: Good Health and Well-being
- Sustainable Development Goal 4: Quality Education
- Sustainable Development Goal 6: Clean Water and Sanitation
- Sustainable Development Goal 7: Affordable and Clean Energy
- Sustainable Development Goal 11: Sustainable Cities and Communities
- Sustainable Development Goal 12: Responsible Consumption and Production
- Sustainable Development Goal 13: Climate Action
- Sustainable Development Goal 15: Life on Land

Significance: Sustainable Development Goal 3: Good Health and Well-being: The special lecture emphasized the relationship between environmental quality and human health, highlighting how pollution, improper planning, and ecological degradation impact well-being. It encouraged students to consider health-centric environmental planning, fostering awareness about sustainable practices that ensure healthier living conditions for communities and future generations.

Glimpses:





Summary: The special lecture on Environmental Impact Assessment, organized by the Faculty of Planning & Architecture at Poornima University, served as an insightful academic initiative under the PRAVAAH knowledge-sharing series. Delivered by Mr. Vipul Khandelwal, an experienced environmental professional, the session provided a

comprehensive understanding of EIA processes, methodologies, and their significance in sustainable development.

The lecture covered various aspects such as environmental planning, water and wastewater management, green building solutions, energy management, and compliance with environmental regulations. Through practical examples and case studies, students gained exposure to real-world applications of EIA in diverse projects including infrastructure, townships, and industrial developments.

Interactive discussions enabled students to clarify their doubts and develop a deeper understanding of planning thesis processes and environmental considerations. The session successfully bridged the gap between theoretical knowledge and practical implementation. Overall, the lecture enhanced students' awareness of sustainable practices and equipped them with essential skills for responsible environmental planning and decision-making in their professional careers.

Keywords: Environmental Impact Assessment, Sustainable Planning, Green Building, Water Management, Climate Action, Environmental Education, Resource Management, Sustainability.

Title: Poornima Star Chef & Women's Day Celebration

Date: 08 March 2024

Organized by: Poornima Institute of Hotel Management, Poornima University

SDG Mapped:

- Sustainable Development Goal 2: Zero Hunger
- Sustainable Development Goal 3: Good Health and Well-being
- Sustainable Development Goal 5: Gender Equality
- Sustainable Development Goal 6: Clean Water and Sanitation
- Sustainable Development Goal 12: Responsible Consumption and Production

Significance: Sustainable Development Goal 3: Good Health and Well-being: The event promoted mental and social well-being by encouraging creativity, participation, and positive

engagement. It provided a platform for stress relief and confidence building through interactive activities, fostering a healthy and supportive environment that contributes to the overall well-being of students.

Glimpses:

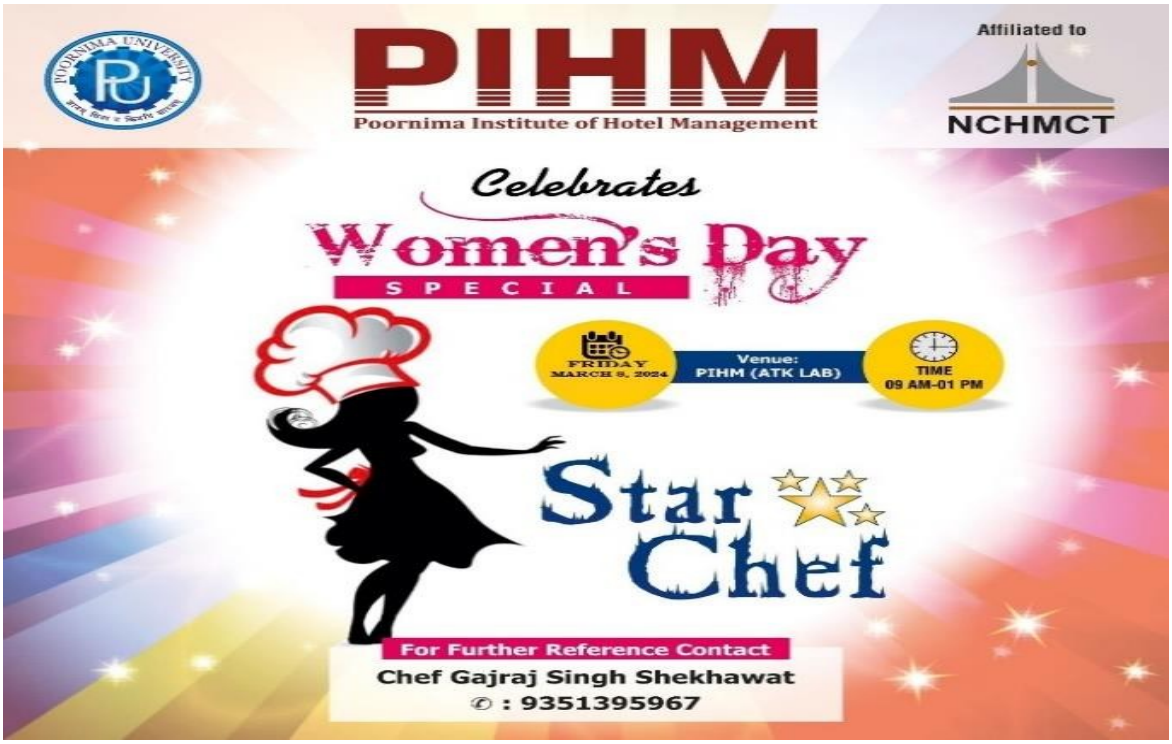

Summary: The Poornima Star Chef & Women's Day Celebration was organized on 8th March 2024 by the Poornima Institute of Hotel Management, Poornima University, to mark International Women's Day. The event aimed to celebrate women's achievements while promoting creativity, teamwork, and engagement among students. It featured a vibrant culinary competition where participants showcased their cooking skills, innovation, and presentation in a supportive and enthusiastic environment.

The event witnessed active participation from students across departments, presenting a variety of dishes that reflected creativity and cultural diversity. Esteemed guests and judges appreciated the efforts and talent displayed by participants. Winners were recognized and awarded for their exceptional performance. The event not only highlighted the importance of women's empowerment but also encouraged experiential learning, teamwork, and sustainable practices. Overall, it successfully fostered a spirit of inclusivity, creativity, and holistic development within the university community.

Keywords: Women Empowerment, Culinary Competition, Star Chef, Sustainable Practices, Experiential Learning, Creativity.

Title: Motocross Event by Steel Wings

Date: 09 March 2024

Organized by: Office of Student Welfare, Poornima University

SDG Mapped:

- Sustainable Development Goal 3: Good Health and Well-being

Significance: Sustainable Development Goal 3: Good Health and Well-being: The motocross event promoted physical fitness, mental well-being, and active lifestyle engagement among students by encouraging participation in adventure sports. It fostered confidence, resilience, and stress relief while emphasizing safety protocols, contributing to a healthy campus environment and holistic well-being of participants.

Glimpses:





Summary: The Motocross Event by Steel Wings was organized on 9th March 2024 at Poornima University under the Office of Student Welfare. The event aimed to promote adventure sports, professional bike riding, and team spirit among students. It provided an exciting platform for both amateur and professional riders to showcase their skills in a competitive yet safe environment, attracting enthusiastic participation and audience engagement.

The event featured multiple racing categories, with over 250 riders participating and an estimated audience of around 5,000 spectators. It was successfully conducted with strong safety measures, smooth logistics, and engaging activities such as vendor stalls and interactive sessions. The event concluded with prize distribution for winners, creating a memorable experience for all. Overall, it encouraged physical activity, boosted confidence, and reinforced the importance of sportsmanship and well-being, aligning with the university's vision of holistic student development.

Keywords: Motocross, Adventure Sports, Physical Fitness, Student Engagement, Sportsmanship, Well-being.

Title: Honda Bigwing Event

Date: March 20, 2024

Organized by: Office of Student Welfare, Poornima University

SDG Mapped:

- Sustainable Development Goal 3: Good Health and Well-Being

Significance: Sustainable Development Goal 3: Good Health and Well-Being The Honda Bigwing Event promoted awareness of road safety and responsible riding practices among students, contributing to overall well-being. By educating participants on safety measures and advanced motorcycle technologies, the event encouraged safer behavior, reduced accident risks, and supported a culture of health, safety, and responsible mobility.

Glimpses:





Summary: The Office of Student Welfare, Poornima University, organized the "Honda Bigwing Event" on March 20, 2024, to provide students with exposure to advanced automotive technology and industry practices. The event aimed to bridge the gap between

academic learning and real-world applications while promoting awareness of modern trends in the automotive sector, including safety, design, and innovation.

The event witnessed enthusiastic participation from students across engineering disciplines. Through interaction with industry professionals, students gained insights into motorcycle design, safety protocols, and career opportunities in the automotive industry. The session also emphasized responsible riding practices, enhancing safety awareness among participants. Overall, the event successfully enriched students' practical knowledge and inspired them towards innovation and responsible behavior.

Keywords: Automotive Technology, Road Safety, Motorcycle Engineering, Industry Interaction, Innovation.

Title: Global Volunteer Fair

Date: March 20, 2024

Organized by: Office of International Relations, Poornima University

SDG Mapped:

- Sustainable Development Goal 1: No Poverty
- Sustainable Development Goal 2: Zero Hunger
- Sustainable Development Goal 3: Good Health and Well-Being
- Sustainable Development Goal 5: Gender Equality
- Sustainable Development Goal 6: Clean Water and Sanitation
- Sustainable Development Goal 10: Reduced Inequalities
- Sustainable Development Goal 16: Peace, Justice and Strong Institutions
- Sustainable Development Goal 17: Partnerships for the Goals

Significance: Sustainable Development Goal 3: Good Health and Well-Being The fair promoted well-being by encouraging students to engage in volunteer activities related to health awareness and community welfare. It highlighted the importance of collective efforts in improving public health outcomes and inspired participants to contribute to initiatives that enhance physical and mental well-being in society.

Glimpses:





Summary: The Office of International Relations, Poornima University, organized the "Global Volunteer Fair" on March 20, 2024, in collaboration with AIESEC. The event aimed to foster collaboration, promote volunteerism, and create awareness about global challenges. It provided a platform for students to explore diverse volunteering opportunities and understand the importance of community engagement in sustainable development.

The fair featured keynote sessions, interactive stalls, and networking opportunities, allowing participants to engage with experts and volunteers. Students gained insights into various social initiatives and were encouraged to actively contribute to community development. The event successfully inspired participants to embrace volunteerism, enhanced their awareness of global issues, and promoted a spirit of collaboration and social responsibility.

Keywords: Volunteerism, Social Impact, Community Engagement, Global Collaboration, Sustainability, AIESEC.

Title: IPL Matches of Rajasthan Royals

Date: March 24, 2024

Organized by: Office of Student Welfare, Poornima University

SDG Mapped:

- Sustainable Development Goal 3: Good Health and Well-Being

Significance: Sustainable Development Goal 3: Good Health and Well-Being The live screening of IPL matches promoted mental well-being by providing students with recreational engagement and stress relief from academic routines. It encouraged social interaction, team spirit, and a sense of belonging, contributing to emotional wellness and fostering a healthy balance between academics and leisure activities.

Glimpses:



Summary: The Office of Student Welfare, Poornima University, organized live screenings of IPL matches featuring Rajasthan Royals on March 24, 2024, at the Academic Block Seminar Hall. The initiative aimed to provide students with recreational opportunities and promote sports culture within the campus, creating a vibrant and engaging environment beyond academics.

The event witnessed enthusiastic participation from students and staff, creating a stadium-like atmosphere filled with excitement and team spirit. Participants actively engaged in cheering and discussions, enhancing social bonding and unity. The screenings offered a refreshing break from routine, contributing to overall student well-being. Overall, the event successfully fostered community engagement, relaxation, and sportsmanship among participants.

Keywords: Cricket, IPL, Recreation, Well-being, Team Spirit, Student Engagement.

Title: Rajasthan Royals Greet and Meet

Date: April 4, 2024

Organized by: Office of Student Welfare, Poornima University

SDG Mapped:

- Sustainable Development Goal 3: Good Health and Well-being

Significance: Sustainable Development Goal 3: Good Health and Well-being – The event promoted mental well-being and emotional engagement by providing students with a refreshing and interactive experience beyond academics. Interaction with professional athletes inspired motivation, teamwork, and a healthy lifestyle, contributing to stress reduction, positive mindset development, and overall psychological well-being among participants.

Glimpses:





Summary: The Office of Student Welfare, Poornima University, organized the "Rajasthan Royals Greet and Meet" on April 4, 2024, at the Central Plaza. The event featured renowned Rajasthan Royals players Trent Boult, Dhruv Jurel, and Sandeep Sharma, providing students and faculty with a unique opportunity to interact with professional athletes. The program included a formal welcome, felicitation of students for academic excellence and attendance, and the inauguration of the renovated Admission Cell.

The event also featured an engaging rapid-fire session with the players, adding enthusiasm and excitement among attendees. Participants gained valuable inspiration from the players' journeys, teamwork, and dedication. The event successfully fostered a sense of community, motivation, and holistic development, reflecting the university's commitment to student well-being and experiential learning beyond academics.

Keywords: Rajasthan Royals, Student Engagement, Sports Interaction, Well-being, Motivation, Teamwork, Campus Event, Holistic Development.

Title: Poornima Trends 2024 & Exhibition

Date: April 20, 2024

Organized by: Faculty of Design & Arts, Poornima University

SDG Mapped:

- Sustainable Development Goal 3: Good Health and Well-being
- Sustainable Development Goal 5: Gender Equality
- Sustainable Development Goal 12: Responsible Consumption and Production

Significance: Sustainable Development Goal 3: Good Health and Well-being – The event promoted mental well-being and self-expression by providing students a creative platform to showcase their talents in fashion, art, and design. Participation in exhibitions, workshops, and performances enhanced confidence, reduced stress, and contributed to holistic personal development and emotional well-being.

Glimpses:









Summary: The Faculty of Design & Arts, Poornima University, organized "Poornima Trends 2024 & Exhibition" on April 20, 2024, to showcase student creativity and innovation in design and arts. The event featured a fashion show with 25 collections, exhibitions including artisan stalls, painting and sculpture displays, and interactive panel discussions with industry experts. Workshops such as resin art, jewellery making, tie and dye, and makeup styling provided hands-on learning experiences.

The event also included competitions and collaborative activities that encouraged student participation and skill enhancement. It provided a platform for interdisciplinary learning, creativity, and industry interaction. Overall, the event successfully promoted experiential learning, innovation, and sustainability while supporting holistic student development and aligning with the university's vision of creative excellence.

Keywords: Fashion Show, Exhibition, Creative Arts, Student Talent, Sustainable Design, Workshops, Gender Equality, Holistic Development.

Title: Farewell Ceremony – Batch 2021–24

Date: April 29, 2024

Organized by: Faculty of Management & Commerce, Poornima University

SDG Mapped:

- Sustainable Development Goal 3: Good Health and Well-being
- Sustainable Development Goal 5: Gender Equality

Significance: Sustainable Development Goal 3: Good Health and Well-being: The farewell ceremony promoted emotional well-being by providing a supportive and celebratory environment for graduating students. It helped reduce stress associated with transition, encouraged positive social interaction, and fostered a sense of belonging, contributing to mental wellness and overall well-being of students and faculty members.

Glimpses:





Summary: Poornima University organized the Farewell Ceremony for Batch 2021–24 on April 29, 2024, by the Faculty of Management & Commerce to celebrate the journey and achievements of graduating students. The event featured vibrant cultural performances by juniors, creating a lively and memorable atmosphere. Distinguished guests, including Mr.

Chandan Sen and Ms. Somya Gupta, shared inspiring words, motivating students as they prepared to embark on their future endeavours.

A highlight of the ceremony was the sash-giving tradition, symbolizing the transfer of leadership and responsibility to the next batch. The event provided an emotional platform for reflection, appreciation, and celebration of shared experiences. Overall, the ceremony strengthened bonds among students and faculty, promoted inclusivity, and marked a meaningful transition for graduates, aligning with the university's commitment to holistic development and student well-being.

Keywords: Farewell Ceremony, Student Well-being, Gender Equality, Leadership Transition, Cultural Activities, Student Engagement.

Title: International Conference and Knowledge Series on "Inclusive, Resilient and Sustainable Human Settlement"

Date: May 2–4, 2024

Organized by: Faculty of Planning & Architecture, Poornima University

SDG Mapped:

- Sustainable Development Goal 3: Good Health and Well-being
- Sustainable Development Goal 4: Quality Education
- Sustainable Development Goal 5: Gender Equality
- Sustainable Development Goal 6: Clean Water and Sanitation
- Sustainable Development Goal 7: Affordable and Clean Energy
- Sustainable Development Goal 9: Industry, Innovation and Infrastructure
- Sustainable Development Goal 10: Reduced Inequalities
- Sustainable Development Goal 11: Sustainable Cities and Communities
- Sustainable Development Goal 12: Responsible Consumption and Production
- Sustainable Development Goal 13: Climate Action
- Sustainable Development Goal 14: Life Below Water
- Sustainable Development Goal 15: Life on Land

- Sustainable Development Goal 17: Partnerships for the Goals

Significance: Sustainable Development Goal 3: Good Health and Well-being: The conference emphasized sustainable urban planning strategies that enhance public health through improved living conditions, green spaces, and pollution control. Discussions on resilient infrastructure and environmental quality contributed to promoting healthier lifestyles and overall well-being in urban communities.

Glimpses:







Summary: Poornima University organized the International Conference and Knowledge Series on "Inclusive, Resilient and Sustainable Human Settlement" from May 2–4, 2024. Hosted by the Faculty of Planning & Architecture in collaboration with national and international organizations, the conference focused on addressing urban challenges through

sustainable planning and innovative architectural solutions. Keynote sessions, panel discussions, and research presentations provided valuable insights into inclusivity, resilience, and sustainability in urban development.

The conference featured participation from eminent experts, academicians, and professionals who discussed topics such as smart cities, sustainable infrastructure, water management, and climate resilience. It facilitated interdisciplinary knowledge exchange and encouraged collaborative research to address global urban challenges. Overall, the event strengthened academic engagement, promoted innovation, and reinforced Poornima University's commitment to sustainable development and global partnerships.

Keywords: Sustainable Cities, Urban Planning, Architecture, Climate Action, Smart Cities, Global Collaboration, Sustainability.

Introduction to SDG 4: Quality Education

Poornima University remains strongly dedicated to the vision of the United Nations **Sustainable Development Goal 4 (SDG 4) – Quality Education**, which focuses on ensuring inclusive, equitable, and high-quality education while promoting lifelong learning for all. The university strives to build a dynamic academic atmosphere that supports intellectual growth, innovation, and inclusiveness across a wide range of disciplines.

Through its diverse offerings of undergraduate, postgraduate, and doctoral programs, the institution adopts student-centered teaching practices, industry-relevant curricula, research-oriented instruction, and advanced digital learning techniques. It also enhances academic excellence by conducting skill development programs, offering additional certification courses, organizing faculty development initiatives, and encouraging community engagement to expand access to quality education.

The university actively embeds sustainability, ethical values, and a sense of global citizenship into its academic system, preparing graduates to be socially responsible and future-ready. By promoting research, fostering collaborations, and supporting continuous and lifelong learning, Poornima University plays a significant role in advancing SDG 4 and building an inclusive, knowledge-driven society.

4.1 Research on Early Years and Lifelong Learning Education

Poornima University has made significant progress in advancing Sustainable Development Goal 4 (SDG-4) – Quality Education through focused research initiatives in areas such as inclusive education, educational innovation, early childhood development, and lifelong learning systems. The university actively promotes interdisciplinary and practice-oriented research that strengthens teaching–learning processes and expands access to quality education for diverse groups of learners.

The institution has generated a substantial number of Scopus-indexed publications, many of which are aligned with SDG-4 themes, including innovative teaching methods, digital and technology-enabled education, skill enhancement, inclusivity, and lifelong learning models.

These research outputs have gained considerable academic recognition, as reflected in strong citation metrics, paper views, and field-weighted impact, highlighting the university's growing contribution to education research.

Through continuous research efforts, collaborative and interdisciplinary projects, and policy-driven studies in education, Poornima University continues to strengthen its commitment to SDG-4 while contributing to the development of inclusive, equitable, and future-oriented education systems.

4.1.1 Quality Education – Paper Views

Publications aligned with SDG-4 have garnered substantial attention and international readership. This widespread visibility highlights the significance of the University's research in promoting equitable access to quality education, enhancing teacher training, advancing educational technologies, and supporting lifelong learning models that empower communities and build human capital.

4.1.2 Quality Education – Cite Score

In 2023, the cumulative Cite Score of Poornima University's SDG-4–aligned publications reached 5, reflecting the consistent dissemination of research through reputable, peer-reviewed academic journals. This achievement highlights the University's growing contribution to educational research and policy discourse, particularly in areas such as digital pedagogy, skill-based learning, outcome-driven education, and curriculum innovation aligned with global

priorities and sustainable development frameworks.

4.1.3 Quality Education – Publications

A dedicated segment of Poornima University's overall research output is focused on SDG-4 themes, reflecting strong academic relevance and an increasing scholarly impact. These publications demonstrate solid citation performance and favorable field-weighted impact metrics, highlighting their quality, reliability, and meaningful contribution to global education research.

By adopting an interdisciplinary and application-driven research approach, the University continues to enhance research excellence that improves teaching–learning processes,

advances lifelong learning frameworks, supports digital and skill-oriented education, and contributes to sustainable educational development in alignment with SDG-4 goals.

In the **calendar year 2024**, Poornima University contributed **68** scopus indexed journal publications out of **156 journal** publications, **41** scopus indexed conference publications out of **49 conference** publications, **32** scopus indexed book chapter publications out of **50 book chapters, 7 books, 36 patents,** making a total of **298 publications**, with a considerable share of **14 publications** aligned to the **United Nations Sustainable Development Goal 4 (SDG 4)**,underscoring its continued emphasis on sustainability-oriented research and innovation. Poornima University demonstrated notable research strength in 2024, with **141 of its 298** publications indexed in Scopus, reflecting continuous progress toward research excellence and global academic standards.

List of Publications:

S. No.	Title	DOI/URL
Scopus-Indexed Publications		
1	A Deep Learning Dive into Online Learning: Predicting Student Success with Interaction-Based Neural Networks	https://www.ijisae.org/index.php/IJISAE/article/view/3769
2	Modelling the Interrelationship Between Sociological Parameters and Human Satisfaction with Special Reference to University Faculty Members	https://journalofappliedbioanalysis.com/modelling-the-interrelationship-between-sociological-parameters-and-human-satisfaction-with-special-reference-to-university-faculty-members
3	Computer Vision and AI, with Immersive Technologies in Education and Training: A Bibliometric Analysis	https://doi.org/10.1109/ICTACS62700.2024.10841158
4	Enhancing the Assessment of Narrative Answers Through Ai-Driven Machine Learning Mode	https://doi.org/10.1109/CISCT62494.2024.11134248

5	A Review on Public Acceptance Towards New Education Policy in India Based on Sentiment Analysis Using Machine Learning Approaches	https://doi.org/10.1007/978-981-97-0744-7_38
6	Multi-Modal Video Summarization Using Deep Learning and Attention Mechanisms	https://doi.org/10.1109/ARIIA63345.2024.11051617
S. No.	**Title**	**DOI/URL**
Journal Publications		
1	Assessing Government's Contribution to the Advancement of Online Education: A Holistic Examination	https://www.abacademies.org/articles/assessing-governments-contribution-to-the-advancement-of-online-education-a-holistic-examination.pdf
2	Assessing The Effectiveness of Online Learning: Insights from Student Experiences	https://www.abacademies.org/articles/assessing-the-effectiveness-of-online-learning-insights-from-student-experiences-16161.html
3	Exploring Contemporary Marketing Tactics of Indian Higher Education and Their Effect on Prospective Students	https://eelet.org.uk/index.php/journal/article/view/2125?utm_source=chatgpt.com
4	Investigating the Dynamics of Financial-Wellness: The role of Employment, Education, Age, and planning	https://doi.org/10.53555/kuey.v30i5.3847
5	Integrating Corporate Social Responsibility (CSR) into Business Education: Cultivating Ethical Values and Sustainable Practices	https://doi.org/10.52783/jier.v4i1.1140

6	Unveiling the Educational Impact of Gender: Insights from Contemporary Research	https://doi.org/10.52783/jier.v4i2.1391
Books		
S. No.	**Title**	**DOI/URL**
1	Innovation and Knowledge Management	https://isbn.gov.in/Home/IsbnSearch
2	Knowledge Based Articles and Facts	Buy Knowledge Based Articles and Facts Book Online at Low Prices in India | Knowledge Based Articles and Facts Reviews & Ratings - Amazon.in
Patents		
S. No.	**Title**	**Patent No.**
1	Development of a block chain-based credential verification system for education: revolutionizing	202411008378
2	Bifurcation and spatial pattern formation in a phytoplankton dtnamics: Disease spreading with incubation period	202411047471
3	Dosha-Based herbal remedy recommendation system using hybrid SVM and MUTISVM technique	202411047473
4	A smart healthcare solution based on 6G technology for rapid monitoring of vital signs	202411047725
5	Network Attached Storage Server using Single Board Computer with	202411047763

	Modularity using Containerization Software	
6	Development of a system for empowering patients through the integration of health information technologies based on artificial intelligence	202441010520
7	Development of predictive modelling process for chronic disease management using machine learning	202441014823

4.2 Proportion of Graduates with Teaching Qualification

Poornima University plays a vital role in developing a skilled and competent education workforce, demonstrating a strong commitment to teacher education and pedagogical excellence. Through a wide spectrum of academic programmes at the undergraduate, postgraduate, and doctoral levels, the university creates well-defined pathways for future educators and researchers. It offers specialized courses in education at the Master's and PhD levels, providing learners with advanced theoretical knowledge, strong research orientation, and practical exposure to modern teaching–learning methodologies.

These programmes are designed in alignment with relevant academic and regulatory frameworks, with a focus on inclusive education, innovative teaching strategies, curriculum development, and learner-centered practices. By preparing graduates and scholars with robust teaching and research capabilities, Poornima University contributes significantly to improving the quality of education and strengthening the academic workforce.

Furthermore, the university continues to enhance its educational and research initiatives to meet the increasing national demand for qualified educators and researchers, thereby supporting sustainable growth and development in the education sector in India.

4.2.1 Proportion of graduates with relevant qualification for teaching Year

Number of graduates and graduates with relevant qualification for teaching in AY-2023-24.

Number of graduates passed out in 2023-24	660
Number of graduates who gained a qualification that entitled them to teach at primarily school level (**Master's)**	296
Proportion of graduates with relevant qualification for teaching	91.22%

4.3 Lifelong Learning Resources

Poornima University strongly advocates lifelong learning as a fundamental component of Sustainable Development Goal 4 (SDG 4) – Quality Education. The University acknowledges that learning should go beyond formal academic degrees, enabling individuals at all stages of life to acquire relevant knowledge, skills, and professional competencies. In line with this vision, it offers a variety of flexible and inclusive learning avenues, such as certificate programmes, diploma courses, value-added certifications, and skill development initiatives tailored to diverse learner groups.

To foster continuous upskilling, the University regularly organizes training and enrichment programmes in areas including digital literacy, communication skills, entrepreneurship, industry-oriented technologies, and professional readiness. It also strengthens lifelong learning through faculty development programmes, research workshops, seminars, innovation challenges, and digital learning platforms, benefiting both students and educators.

Through active partnerships with industry, startups, community organizations, and government bodies, Poornima University encourages knowledge exchange and application-based learning. Experiential learning opportunities—such as internships, live projects, incubation support, and sustainability-driven initiatives—equip learners with practical, future-ready skills aligned with global development needs. By embedding lifelong learning practices and promoting outreach-focused education models, the University contributes to building a resilient, skilled, and knowledge-driven society in alignment with the UN 2030 Sustainable Development Agenda.

4.3.1 Public Resources (Lifelong Learning)

Poornima University actively advances lifelong learning for all in alignment with Sustainable Development Goal 4 (SDG 4) – Quality Education. In 2024, the University further enhanced its public learning ecosystem through workshops, expert lectures, outreach programmes, and community-based initiatives aimed at extending education beyond conventional classrooms. A wide range of free webinars, short-term certificate courses, skill development sessions, and career-focused workshops were conducted across areas such as management, digital literacy, sustainability, emerging technologies, entrepreneurship, and communication skills. These initiatives catered to diverse learners, including working professionals, school students, job seekers, and community members seeking to upgrade their skills and knowledge.

The University also collaborated with faculty, industry partners, NGOs, and government-associated organizations to organize awareness campaigns and training programmes on health, sustainability, innovation, and technology-enabled learning. Targeted sessions on employability, startup development, and digital transformation were delivered to help participants stay relevant in a dynamic job market.

Additionally, public lectures, community engagement events, and outreach-driven academic sessions were made openly accessible to promote knowledge sharing as a collective social good. Faculty members contributed through recorded and live lectures, expert talks, and knowledge series disseminated via digital platforms, ensuring free access to high-quality academic content for a wider audience. Through these continuous efforts, Poornima University reinforces its position as a hub for lifelong learning while promoting inclusive, accessible, and quality education.

Institutional Distinctiveness (Lush Green Campus)

https://www.youtube.com/watch?v=bIuM-gIOIf8

Lecture Recording:

https://www.youtube.com/watch?v=kgnchqPiiLM

4.3.2 Public Events (Lifelong Learning)

Poornima University actively fosters lifelong learning through a diverse range of public events, workshops, and outreach initiatives that extend educational opportunities beyond traditional classroom settings. In 2024, the University conducted numerous community-oriented learning activities, including public lectures, awareness drives, hands-on training sessions, innovation challenges, and career development workshops aimed at promoting continuous learning and skill enhancement among students, faculty, professionals, and the broader community.

These initiatives covered a wide array of themes such as digital literacy, sustainable development, environmental awareness, entrepreneurship, mental well-being, emerging technologies, and innovation in both education and industry practices. Collaborations with industry experts, startups, professional organizations, NGOs, and government-affiliated bodies ensured that these programmes remained practical, up-to-date, and socially relevant.

Through these public learning efforts, Poornima University strengthens the link between academia and society while reinforcing its commitment to Sustainable Development Goal 4 (Quality Education), promoting inclusive and equitable access to learning for all. Such ongoing outreach initiatives help build a culture of knowledge sharing, skill development, and community empowerment, further establishing the University as a regional hub for lifelong and transformative education.

List of conferences organised during-AY 2023-24.

S. No.	Title	Date	Collaborating Organization	Evidence
1	Interdisciplinary International Conference on "Methods, Aesthetics, Genres in Communication, Language, and Literature"	02-03 February, 2024	Publication Partner •Scopus •ISBN Proceeding •UGC Care List •Web of Science	ACTIVITY REPORT

2	National Conference on "Innovation and Knowledge Management" (NCIKM)	1-2 March 2024	Publication Partner •ISBN Proceeding •UGC Care List •Web of Science	**ACTIVITY REPORT**
3	International Conference On "Emerging Trends In Water Quantity And Quality Management"	21–22 March 2024	Publication Partner •ISBN Proceeding •UGC Care List •Web of Science	**ACTIVITY REPORT**
4	2nd International Conference on Emerging Trends in Design and Arts (ICETDA'24)	05-06 April 2024	Organized by Faculty of Design and Arts and Collaboration with •Central School of Arts •Banasthali Vidyapeeth	**ACTIVITY REPORT**
5	International Conference – ICETISD 2024	25–27 April 2024	Publication Partner •ISBN Proceeding •UGC Care List •Web of Science	**ACTIVITY REPORT**

List of faculty development programs organised during-AY 2023-24.

S. No.	Name of the Event	Date of Activity	Collaborating Organization	Evidence

1	Quality Improvement Initiatives for Outcome-Based Education (OBE)	18 April 2024	Poornima University	ACTIVITY REPORT
2	Short Term Course on "Data Science Using R" Collaboration With Nitttr Chandigarh As Remote Centre	17-21July 2023	Poornima University	ACTIVITY REPORT
3	Short Term Course On "Funding Opportunities In Engineering" Collaboration With Nitttr Chandigarh As Remote Centre	24-28July 2023	Poornima University	ACTIVITY REPORT
4	One Day Teacher-In-Service-Programme (TISP) on "Application of IoT in Industrial Automation"	7October 2023	Poornima University	ACTIVITY REPORT

4.3.3 Vocational Training Events (Lifelong Learning)

Aligned with Sustainable Development Goal 4 (Quality Education), Poornima University places strong emphasis on vocational training and skill-based education as a core element of its lifelong learning framework. During the academic year 2024–2024, the University organized a range of vocational training programmes and practice-oriented initiatives aimed at enhancing employability, fostering entrepreneurship, and building industry-relevant competencies among students and community participants.

These initiatives spanned diverse domains, including digital marketing, data analytics, renewable and sustainable technologies, applied computing, design and fabrication, construction practices, entrepreneurship development, and service-sector skills. Delivered through the coordinated efforts of multiple departments and faculty, the programmes encouraged interdisciplinary learning and hands-on experience.

Several training sessions were conducted in collaboration with industry professionals, domain experts, startups, and skill development organizations to ensure alignment with evolving market needs and national priorities such as Skill India and the National Education Policy (NEP) 2020. Additionally, the University's innovation and incubation ecosystem facilitated workshops on startup development, business modeling, financial planning, and technology commercialization, supporting self-employment and enterprise creation.

Through these well-structured vocational training initiatives, Poornima University enhances inclusive lifelong learning opportunities and effectively bridges the gap between academic knowledge and workforce readiness, reinforcing its commitment to developing a skilled, adaptable, and future-ready workforce.

4.3.4 Education Outreach Activities Beyond Campus

In 2024, Poornima University implemented a wide range of meaningful educational outreach initiatives beyond its campus, further strengthening its commitment to Sustainable Development Goal 4 (Quality Education). These efforts focused on broadening access to learning for underserved communities, as well as rural and semi-urban educators and marginalized groups, thereby encouraging inclusive and lifelong learning outside formal institutional settings.

Faculty members, research scholars, and student volunteers actively contributed to community engagement programmes, school outreach activities, and off-campus learning drives in surrounding regions. Through these initiatives, the University offered academic support, STEM awareness sessions, digital literacy programmes, introductory technology training, and health and hygiene education for school students and local youth. Focused interventions such as career counseling workshops, initiatives promoting girls' participation in STEM, and sustainability awareness campaigns were also conducted to inspire higher education aspirations and responsible societal engagement.

These outreach activities were carried out in collaboration with government institutions, local bodies, NGOs, and community organizations to ensure lasting impact at the grassroots level. Academic departments and faculty played a key role in designing interactive learning modules, demonstration-based sessions, and experiential teaching methods tailored to the needs of school students and educators.

1.Events/Activities

1.1 Title: Short Term Course on Outcome Based Education and Accreditation Criteria (ICT Mode)

Date: 2-7 July, 2023

Organized by: Department of Civil Engineering, Faculty of Engineering & Technology, Poornima University, Jaipur (In collaboration with NITTTR Chandigarh – Remote Centre: Poornima University)

SDG Mapped:

- Sustainable Development Goal 4: Quality Education
- Sustainable Development Goal 9: Industry, Innovation and Infrastructure
- Sustainable Development Goal 16: Peace, Justice and Strong Institutions
- Sustainable Development Goal 17: Partnerships for the Goals

Significance: Sustainable Development Goal 4: Quality Education –This activity significantly contributes to SDG 4: Quality Education by strengthening the capabilities of faculty members in adopting Outcome Based Education (OBE) practices and modern pedagogical approaches. The training enhanced understanding of curriculum design, CO–PO mapping, and attainment processes, which directly improve the quality of teaching and student learning outcomes. The focus on accreditation frameworks such as NBA and NAAC ensures adherence to national and global quality standards in higher education. The integration of ICT-based teaching methods promotes inclusive and accessible learning opportunities. The program also aligns with the vision of NEP 2020, encouraging competency-based education. Interactive sessions, case studies, and hands-on activities enabled experiential learning among participants. The knowledge gained supports continuous academic improvement and institutional excellence. Overall, it fosters a culture of quality education and lifelong learning among educators.

Glimpses:



Summary: The Department of Civil Engineering, Faculty of Engineering & Technology, Poornima University organized a Short-Term Course on "Outcome Based Education and Accreditation Criteria" (ICT Mode) in collaboration with NITTTR Chandigarh from 2nd July to 7th July 2023. The programme was conducted at the university campus, which serves as an approved remote centre for NITTTR Chandigarh.

The primary objective of the course was to enhance the professional skills and knowledge of faculty members in Outcome Based Education, curriculum development, and accreditation processes. A total of 40 faculty members from various departments participated, representing diverse academic backgrounds.

The course covered key topics such as OBE framework, instructional objectives, curriculum design, CO–PO mapping and attainment, graduate attributes, role of technology in education, NBA and NAAC accreditation processes, preparation of Self-Assessment Reports (SAR), institutional preparedness, and the role of IQAC. It also emphasized the relevance of accreditation in the context of the National Education Policy (NEP) 2020.

The sessions were delivered through a blend of lectures, interactive discussions, case studies, and hands-on activities. Experts from NITTTR Chandigarh and other reputed institutions shared their expertise, ensuring practical understanding and application of concepts. The ICT-based delivery enabled seamless communication between trainers and participants.

Participants provided positive feedback, appreciating the interactive learning environment and practical insights gained. The programme facilitated knowledge sharing, networking, and collaboration among faculty members, contributing to improved teaching practices and institutional quality enhancement.

The course concluded on 7th July 2023 with a valedictory session, feedback collection, and vote of thanks by the course coordinator, Dr. Meenakshi Sood (NITTTR Chandigarh), and remote centre coordinator, Mr. Mansingh Rathore (Poornima University). The programme, comprising 15 technical sessions, was successfully completed with active participation and institutional support.

Keywords: Outcome Based Education, Accreditation, NBA, NAAC, Faculty Development, Curriculum Design, Higher Education Quality

1.2 Title: Short Term Course on Data Science Using R (ICT Mode)

Date: 17 – 21 July, 2023

Organized by: Department of Computer Science & Engineering, Faculty of Computer Science & Engineering, Poornima University, Jaipur (In collaboration with NITTTR Chandigarh – Remote Centre: Poornima University)

SDG Mapped:

- Sustainable Development Goal 4: Quality Education
- Sustainable Development Goal 8: Decent Work and Economic Growth
- Sustainable Development Goal 9: Industry, Innovation and Infrastructure
- Sustainable Development Goal 17: Partnerships for the Goals

Significance: Sustainable Development Goal 4: Quality Education –The Short Term Course on "Data Science Using R" significantly contributes to enhancing the quality of higher

education by equipping faculty members with advanced analytical and computational skills. It promotes outcome-based and skill-oriented learning by integrating theoretical concepts with hands-on training in R programming and data science techniques. The inclusion of real-world case studies and practical datasets strengthens conceptual clarity and application-based understanding. The ICT-enabled mode of delivery ensures accessibility, flexibility, and inclusivity in learning. Faculty members trained through such programs can further disseminate updated knowledge to students, thereby improving the overall teaching-learning ecosystem. The course also supports lifelong learning and continuous professional development among educators. Exposure to modern tools like machine learning and data visualization enhances academic competency. This initiative ultimately strengthens the foundation of quality technical education in alignment with SDG 4: Quality Education.

Glimpses:





Summary: The Department of Computer Science & Engineering, Faculty of CSE, Poornima University organized a Short Term Course on "Data Science Using R" (ICT Mode) in collaboration with NITTTR Chandigarh from 17th to 21st July 2023. The programme was conducted at the university campus, which functions as an approved remote centre of NITTTR Chandigarh. The primary objective of the programme was to provide faculty members with hands-on training and practical exposure to data science techniques using the R programming language. A total of 40 faculty members from various departments participated, representing diverse academic backgrounds and levels of expertise.

The course covered comprehensive topics including R programming fundamentals, data structures (vectors, lists, arrays, data frames), exploratory data analysis, data preprocessing, feature engineering, and data visualization. Advanced topics such as regression analysis, inferential statistics, clustering techniques, decision trees, random forest algorithms, classification models, time series modelling, and association rule mining were also included. Real-world case studies and benchmark datasets enhanced practical understanding.

The sessions were delivered through a blend of lectures, interactive discussions, hands-on exercises, case studies, and group activities. Experts from NITTTR Chandigarh and other

reputed institutions provided valuable insights and guidance. The ICT-based delivery ensured effective interaction between resource persons and participants.

The programme received positive feedback from participants, who appreciated the practical approach, clarity of concepts, and relevance of the course content. The interactive environment encouraged knowledge sharing, collaboration, and professional networking among faculty members. The course concluded on 21st July 2023 with a valedictory session, feedback collection, and vote of thanks by the course coordinator, Er. Shano Solanki (NITTTR Chandigarh), and remote centre coordinator, Mr. Mansingh Rathore (Poornima University). The programme included 15 technical sessions and was successfully completed with active participation and institutional support.

Keywords: Data Science, R Programming, Machine Learning, Data Visualization, Statistical Analysis, Faculty Development, Higher Education

1.3 Title: Expert Lecture on Production Texturing & Compositing Work

Date: 25 July, 2023

Organized by: Faculty of Design & Arts, Poornima University, Jaipur

SDG Mapped:

- Sustainable Development Goal 4: Quality Education
- Sustainable Development Goal 8: Decent Work and Economic Growth
- Sustainable Development Goal 9: Industry, Innovation and Infrastructure

Significance: Sustainable Development Goal 4: Quality Education – The expert lecture on Production Texturing and Compositing Work contributes significantly to enhancing creative and technical education, aligning with SDG 4: Quality Education. It provides students with exposure to industry-relevant tools, techniques, and workflows used in design and animation fields. Such sessions bridge the gap between theoretical knowledge and practical application. The lecture encourages experiential learning and skill development in emerging creative domains. It also enhances students' understanding of real-world production environments. By interacting with experts, learners gain insights into current trends and professional expectations. This improves the overall quality and relevance of education. The activity

promotes continuous learning and capacity building among students. It ultimately supports the development of competent and industry-ready graduates.

Glimpses:







Summary: The Faculty of Design & Arts, Poornima University organized an expert lecture on "Production Texturing & Compositing Work" on 25th July 2023. The session was conducted by Mr. Mayank Jangid, Artist at DNEG Studio, with the objective of providing students with industry-oriented knowledge and practical exposure to animation and VFX production processes.

The lecture was attended by approximately 60 students from B.Sc. Animation & VFX, B.Sc. Game Design, and BVA programmes. The session focused on key aspects of production texturing, compositing techniques, and the use of different types of film and VFX shots. Students were introduced to real-world production workflows and industry standards followed in animation and film production.

The expert shared insights into modeling, texturing, and compositing processes, along with career opportunities in the VFX industry. The session also emphasized the importance of teamwork, creativity, and effective communication in professional environments. Students gained an understanding of the practical challenges and expectations in the animation and VFX domain. The interactive nature of the session enabled students to engage directly with the expert, ask questions, and gain clarity on technical and career-related aspects. The lecture also aligned with the university's vision and mission by fostering industry-oriented learning and enhancing student competencies.

Feedback from participants was highly positive, with students expressing satisfaction with the learning experience and showing increased interest in exploring careers in animation and VFX. Overall, the expert lecture proved to be an enriching and insightful experience, bridging the gap between academic learning and industry practices, and equipping students with the knowledge and confidence required for professional growth in the creative industry.

Keywords: Animation, VFX, Texturing, Compositing, Industry Exposure, Creative Learning, Skill Development

1.4 Title: Expert Session on Design Parameters to Achieve Sustainability

Date: 26 July, 2023

Organized by: Faculty of Planning & Architecture, Poornima University, Jaipur

SDG Mapped:

- Sustainable Development Goal 2: Zero Hunger

- Sustainable Development Goal 3: Good Health and Well-being
- Sustainable Development Goal 4: Quality Education
- Sustainable Development Goal 6: Clean Water and Sanitation
- Sustainable Development Goal 7: Affordable and Clean Energy
- Sustainable Development Goal 9: Industry, Innovation and Infrastructure
- Sustainable Development Goal 11: Sustainable Cities and Communities
- Sustainable Development Goal 12: Responsible Consumption and Production
- Sustainable Development Goal 13: Climate Action
- Sustainable Development Goal 14: Life Below Water
- Sustainable Development Goal 15: Life on Land
- Sustainable Development Goal 17: Partnerships for the Goals

Significance: Sustainable Development Goal 4: Quality Education –The expert lecture significantly contributes to SDG 4: Quality Education by providing students with advanced knowledge of sustainable architectural practices. It bridges the gap between theoretical learning and real-world applications through case studies and practical examples. Exposure to tools like energy simulation software and standards such as ECBC and ASHRAE enhances technical competence. The session encourages critical thinking and problem-solving skills among students. It also introduces emerging trends like Net Zero buildings, preparing students for future challenges. Interactive discussions improve engagement and deepen understanding. The session enriches academic curriculum with industry-relevant knowledge. Overall, it strengthens the quality and relevance of architectural education.

Glimpses:



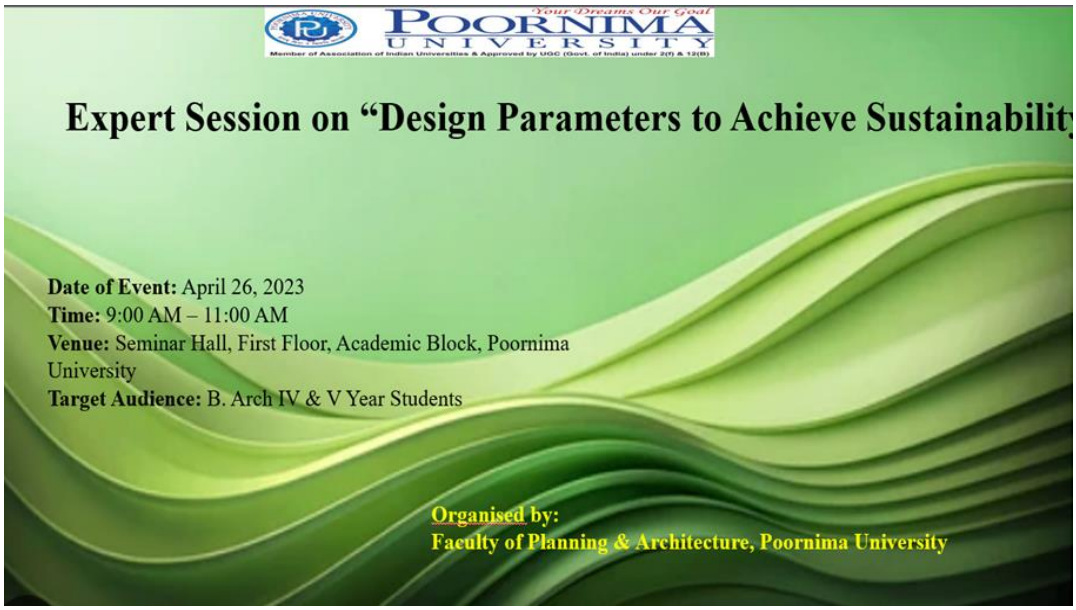

Summary: The Faculty of Planning & Architecture, Poornima University organized an expert session on "Design Parameters to Achieve Sustainability" on 26th July 2023. The session was delivered by Dr. Shivraj Dhaka, an eminent expert in energy-efficient and Net Zero building practices, with extensive experience in both academia and the green building industry.

The session was attended by approximately 60 students from B.Arch IV and V year, aiming to provide them with practical insights into sustainable architectural design, particularly in the context of group housing projects. The lecture covered key topics such as principles of

sustainable design, implementation of passive design strategies, and the application of rating systems like GRIHA and LEED. Students were introduced to energy simulation tools and standards such as ASHRAE and ECBC, which are essential for designing energy-efficient buildings. The expert also discussed case studies of sustainable buildings in India, providing real-world examples of environmentally responsible architecture.

The session emphasized important design considerations, including orientation of buildings based on sun and wind direction, methods to reduce energy consumption, water conservation techniques, thermal comfort strategies, façade design to minimize heat gain, and the use of sustainable and salvaged materials.

The interactive session enabled students to gain a deeper understanding of the role of sustainability in modern architecture and its practical application in academic and professional projects. It also highlighted career opportunities in the field of green building and sustainability. Feedback from participants was positive, with students expressing increased awareness and interest in incorporating sustainable practices into their design projects. The session successfully bridged the gap between theoretical knowledge and real-world application.

Keywords: Sustainable Design, Green Buildings, Passive Design, Energy Efficiency, Architecture, Climate Action, Net Zero Buildings

1.5 Title: Funding Opportunities in Engineering" Collaboration with NITTTR Chandigarh as Remote Centre

Date: 24 - 28 July, 2023

Organized by: Department of Electrical & Computer Engineering, Faculty of Engineering & Technology, Poornima University, Jaipur (In collaboration with NITTTR Chandigarh – Remote Centre: Poornima University)

SDG Mapped:

- Sustainable Development Goal 4: Quality Education

- Sustainable Development Goal 8: Decent Work and Economic Growth
- Sustainable Development Goal 9: Industry, Innovation and Infrastructure
- Sustainable Development Goal 17: Partnerships for the Goals

Significance: Sustainable Development Goal 4: Quality Education – The activity contributes significantly to improving access to knowledge and capacity building in higher education, aligning with SDG 4: Quality Education. It equips faculty members and research scholars with essential understanding of funding mechanisms, financial planning, and entrepreneurial strategies in engineering. The course enhances teaching effectiveness by integrating real-world financial concepts into academic practices. The ICT-based delivery ensures inclusivity and accessibility for diverse participants. Exposure to expert insights and case studies enriches learning experiences and promotes practical knowledge. It also supports lifelong learning and professional development among educators. By strengthening competencies related to research funding and innovation, the programme improves academic quality. It further encourages participants to guide students towards research and entrepreneurial pathways. Overall, it enhances the quality and relevance of engineering education.

Glimpses:





Summary: The Department of Electrical & Computer Engineering, Faculty of Engineering & Technology, Poornima University organized a Short Term Course on "Funding Opportunities in Engineering" (ICT Mode) in collaboration with NITTTR Chandigarh from 24th to 28th July 2023. The programme was conducted at the university campus, which serves as an approved remote centre of NITTTR Chandigarh. The primary objective of the course was to provide faculty members and research scholars with comprehensive knowledge about various funding opportunities and financial strategies for engineering ventures and start-ups. A total of 35 participants from different departments took part in the programme, representing diverse academic backgrounds.

The course covered key topics such as financial considerations for new ventures, corporate social responsibility (CSR) as a funding source, government initiatives for start-ups, and popular schemes offered by central and state governments. Participants also learned about business incubation, start-up capital generation, and various funding mechanisms available for entrepreneurial ventures. The sessions were delivered through a combination of lectures, interactive discussions, case studies, and practical insights shared by experts from NITTTR

Chandigarh and other reputed institutions. The ICT-based mode ensured effective communication and interaction between resource persons and participants.

Participants expressed positive feedback, appreciating the relevance of the content and the opportunity to gain practical knowledge about funding and financial management. The programme also facilitated networking and collaboration among participants, encouraging future research and entrepreneurial initiatives. The course concluded successfully with active participation and institutional support. It provided valuable insights into funding ecosystems and strengthened participants' ability to explore financial opportunities for innovation and development in engineering.

Keywords: Funding Opportunities, Entrepreneurship, Start-ups, Financial Management, Engineering Innovation, Faculty Development.

1.6 Title: Workshop on Animation Techniques

Date: 1 - 19 July, 2023

Organized by: Faculty of Design & Arts, Poornima University, Jaipur,

SDG Mapped:

- Sustainable Development Goal 4: Quality Education
- Sustainable Development Goal 8: Decent Work and Economic Growth
- Sustainable Development Goal 9: Industry, Innovation and Infrastructure

Significance: Sustainable Development Goal 4: Quality Education – The workshop on Animation Techniques enhanced students' creative and technical competencies through hands-on training, supporting SDG 4: Quality Education by promoting experiential and skill-based learning approaches. It enabled learners to understand industry practices such as 3D animation, rigging, and VFX production. The structured blend of theoretical concepts and practical exposure improved learning outcomes and student engagement. This initiative strengthened the overall quality of professional education in the creative domain.

Glimpses:





Summary: The Faculty of Design & Arts, Poornima University organized a Workshop on "Animation Techniques" from 1st July to 19th July 2023 for students of B.Sc. Animation &

VFX. The workshop aimed to provide students with practical exposure to animation tools, techniques, and production processes used in the industry.

The workshop focused on developing a strong understanding of animation production, including the use of 3D animation tools, application of animation principles, and the importance of rigging in creating effective animations. It also aimed to enhance students' creativity and technical skills required for professional work in the animation industry.

A total of 47 students actively participated in the workshop. The programme was structured into two major components. The first part focused on theoretical concepts and techniques used in animation production, particularly in film shots. The second part emphasized practical learning, where students worked on animation scenes using video references, gaining hands-on experience in creating realistic animations. The workshop aligned with the university's vision and mission by fostering creativity, innovation, and industry-oriented learning. It provided students with valuable insights into the animation industry and helped them understand their roles and opportunities within the field.

Participants gained knowledge about animation workflows, tools, and techniques, which enhanced their confidence and ability to work on academic and professional projects. The interactive and practical approach of the workshop made it an engaging and enriching learning experience. Overall, the workshop successfully bridged the gap between theoretical knowledge and practical application, equipping students with essential skills required in the animation and VFX industry.

Keywords: Animation, 3D Animation, Rigging, VFX, Creative Skills, Practical Learning, Digital Media

1.7 Title: Professional Email Writing and Etiquette

Date: 4 August 2023

Organized by: Faculty of Computer Science & Engineering, Poornima University, Jaipur

SDG Mapped:

- Sustainable Development Goal 4: Quality Education
- Sustainable Development Goal 8: Decent Work and Economic Growth

Significance: Sustainable Development Goal 4: Quality Education – The workshop on "Professional Email Writing and Etiquette" enhances students' communication competencies, contributing to improved learning outcomes and academic success in line with SDG 4: Quality Education. It equips learners with essential writing and professional communication skills that are critical in both academic and corporate environments. The interactive approach, including practical exercises and real-life scenarios, ensures effective skill acquisition. Such initiatives strengthen holistic education by integrating soft skills with technical knowledge.

Glimpses:







Summary: The Faculty of Computer Science & Engineering, Poornima University organized a workshop on "Professional Email Writing and Etiquette" on 4th August 2023. The session was conducted under the Language and Communication Skills initiative to equip students with essential written communication skills required in academic and professional settings.

The workshop was delivered by Dr. Ekta Singh, an expert in corporate communication. The session commenced with a welcome address by Mr. Tarun Mishra, who emphasized the importance of effective communication alongside technical knowledge. The resource person highlighted the significance of email communication in modern professional environments and explained the differences between casual and formal communication. Key topics covered during the session included email structure, clarity and conciseness, tone and formality, common mistakes, proper use of attachments, and essential etiquette guidelines such as appropriate use of CC/BCC and timely responses.

The session was highly interactive, involving practical demonstrations and group activities. Students were shown examples of poorly written and well-structured emails and were encouraged to rewrite them professionally. Participants also shared real-life email scenarios, which were discussed and improved during the session.

Feedback from students was highly positive, with a majority reporting increased confidence in drafting professional emails. The session effectively enhanced students' awareness of workplace communication standards and improved their writing skills. Overall, the workshop proved to be highly beneficial in preparing students for professional communication challenges and strengthening their employability skills.

Keywords: Email Writing, Communication Skills, Professional Etiquette, Workplace Communication, Skill Development

1.8 Title: Full Stack Development Workshop

Date: 5 August 2023

Organized by: Faculty of Computer Science & Engineering, Poornima University, Jaipur

SDG Mapped:

- Sustainable Development Goal 4: Quality Education
- Sustainable Development Goal 8: Decent Work and Economic Growth
- Sustainable Development Goal 9: Industry, Innovation and Infrastructure
- Sustainable Development Goal 17: Partnerships for the Goals

Significance: Sustainable Development Goal 4: Quality Education –The Full Stack Development Workshop enhances students' technical knowledge and practical skills by providing hands-on experience in modern web and mobile technologies. It strengthens learning outcomes through experiential education and bridges the gap between theory and practice, contributing directly to SDG 4: Quality Education. The use of real-world tools and frameworks improves students' problem-solving abilities. Such initiatives prepare learners for industry-ready competencies.

Glimpses:





Summary: The Faculty of Computer Science & Engineering, Poornima University organized a one-day workshop on “Full Stack Development” on 5th August 2023 at the university

campus. The workshop was conducted for BCA 5th semester students specializing in Mobile Application and Full Stack Development.

The session was facilitated by Mr. Abhishek, a Full Stack Developer from GRRAS India Private Limited, Jaipur. The workshop aimed to bridge the gap between theoretical knowledge and practical implementation by providing hands-on training in full stack technologies. The workshop commenced with an introduction to full stack development and its significance in building modern web and mobile applications. Students were introduced to front-end technologies such as HTML, CSS, and JavaScript, followed by frameworks like React Native for mobile application development.

The back-end development segment covered server-side programming using Node.js and Express.js, along with database integration using MongoDB. A major highlight of the workshop was the hands-on project, where participants developed a basic mobile application by integrating front-end and back-end components under expert guidance. The session also included discussions on best practices in development, including coding standards, debugging techniques, and version control using Git. An interactive Q&A session allowed students to clarify their doubts and gain deeper insights into development challenges.

Participants actively engaged throughout the workshop and appreciated the practical learning approach. The feedback indicated that students gained valuable skills applicable to their academic projects and future careers in software development. Overall, the workshop proved to be a highly beneficial learning experience, enhancing students' technical competencies and preparing them for professional opportunities in full stack and mobile application development.

Keywords: Full Stack Development, Web Development, Mobile Applications, Programming, Skill Development, Technology

1.9 Title: Workshop on Services Marketing

Date: 7–10 August 2023

Organized by: Faculty of Management & Commerce, Poornima University, Jaipur

SDG Mapped:

- Sustainable Development Goal 4: Quality Education

- Sustainable Development Goal 8: Decent Work and Economic Growth
- Sustainable Development Goal 9: Industry, Innovation and Infrastructure
- Sustainable Development Goal 12:
- Sustainable Development Goal 17: Partnerships for the Goals

Significance: Sustainable Development Goal 4: Quality Education – The workshop on Services Marketing strengthens students' conceptual understanding and practical knowledge of marketing strategies, customer experience, and service management, thereby contributing to SDG 4: Quality Education. It promotes experiential learning through case studies, interactive sessions, and industry exposure. The involvement of an expert resource person enhances the quality of education delivered. This ensures the development of skilled and competent management graduates.

Glimpses:





Summary: The Faculty of Management & Commerce, Poornima University organized a four-day Workshop on “Services Marketing” from 7th to 10th August 2023 for MBA students. The workshop aimed to provide a comprehensive understanding of service marketing concepts, industry trends, and customer-centric strategies.

The workshop was conducted in association with the International Chamber for Services Industry (ICSI), and the resource person was Maj. Dr. Gulshan Sharma, Director General of ICSI. The event was organized under the leadership of Dr. Suresh Chandra Padhy, Vice Chancellor, and Dr. Urvashi Bhamboo, HOD MBA. sDuring the workshop, students were introduced to key concepts such as the unique characteristics of services (intangibility, inseparability, and perishability), the 7Ps of services marketing, and strategies for managing customer experiences. The sessions also focused on service recovery techniques, relationship management, and the impact of digital transformation on the service sector.

The workshop included interactive sessions, case studies, and discussions that encouraged active participation from students. The resource person shared real-world examples and

industry insights, helping students connect theoretical knowledge with practical applications. The Q&A sessions provided students with personalized guidance on career opportunities and challenges in the service industry. Students actively participated throughout the workshop and expressed satisfaction with the learning experience. The sessions enhanced their understanding of service management and equipped them with practical skills required for the corporate world. Overall, the workshop proved to be highly beneficial in developing students' knowledge, analytical skills, and professional competencies in the field of services marketing.

Keywords: Services Marketing, Customer Experience, Service Management, Marketing Strategies, Industry Exposure

1.10 Title: Placement Preparation Session

Date: 10 August 2023

Organized by: Faculty of Computer Science & Engineering, Poornima University, Jaipur

SDG Mapped:

- Sustainable Development Goal 4: Quality Education
- Sustainable Development Goal 8: Decent Work and Economic Growth

Significance: Sustainable Development Goal 4: Quality Education – The Placement Preparation Session strengthens students' academic and professional competencies by focusing on aptitude, resume building, and interview skills, thereby contributing to SDG 4: Quality Education. It enhances practical learning beyond the classroom and prepares students to meet real-world challenges. The session promotes outcome-based learning by aligning knowledge with employability requirements. It helps in developing critical thinking, communication, and problem-solving abilities essential for lifelong learning.

Glimpses:





Summary: The Faculty of Computer Science and Engineering, Poornima University organized a Placement Preparation Session on August 10, 2023, for final-year students of BCA, B.Tech, and MCA. The session was conducted by Ms. Dipti Lodha, Director of Corporate Relations, Placement and Training, Alumni Relations, Poornima Group, with the objective of preparing students for the upcoming placement season.

The session provided comprehensive guidance on various aspects of the placement process. Students were informed about eligibility criteria, nomination procedures, placement policies, and the importance of adhering to deadlines. The concept of a personalized placement calendar and regular communication through TPO emails was emphasized to ensure students remain updated and organized. Key areas covered during the session included resume building, interview preparation, and understanding industry expectations. The resource person highlighted the importance of technical proficiency, soft skills, internships, and adaptability in securing job opportunities. Practical tips were provided for crafting effective resumes and performing well in technical, HR, and group discussion rounds.

The session also included insights on networking and professional development, encouraging students to build strong professional profiles through platforms such as LinkedIn. An

interactive Q&A session allowed students to clarify their doubts and gain deeper insights into career strategies and industry trends. The session proved to be highly beneficial, equipping students with essential knowledge, skills, and confidence to navigate the placement process effectively. It fostered awareness, preparedness, and a proactive approach among students towards their career goals.

Keywords: Placement Preparation, Career Development, Employability Skills, Interview Skills, Resume Building, Industry Readiness

1.11 Title: Leadership Talk Series

Date: 18 August 2023

Organized by: Faculty of Management & Commerce, Poornima University, Jaipur

SDG Mapped:

- Sustainable Development Goal 3: Good Health and Well-being
- Sustainable Development Goal 4: Quality Education
- Sustainable Development Goal 8: Decent Work and Economic Growth
- Sustainable Development Goal 16: Peace, Justice and Strong Institutions
- Sustainable Development Goal 17: Partnerships for the Goals

Significance: Sustainable Development Goal 4: Quality Education – The activity strengthens SDG 4: Quality Education by providing experiential learning beyond the classroom through direct interaction with an industry expert. It enhances students' understanding of real-world challenges, leadership skills, and career planning. The session bridges the gap between theoretical knowledge and practical insights. It fosters holistic learning and improves the overall quality of education.

Glimpses:







Summary: The Faculty of Management & Commerce, Poornima University organized the Leadership Talk Series on August 18, 2023, to provide students with an opportunity to interact with experienced corporate leaders. The session was delivered by Ms. Roopali Joshi, who shared her valuable insights on leadership, career development, and personal growth. The event began with a welcome address by Dr. S.C. Padhy, President of the University, along with Dr. Urvashi Bhamboo (HoD, MBA Department).

The speaker emphasized the importance of clarity in life, maintaining a positive mindset, and working with dedication. She encouraged students to carefully plan their career paths while also pursuing their interests. She highlighted that success requires consistent effort and that there are no shortcuts.

An interactive Q&A session was conducted where students actively participated and asked questions related to career and life decisions. The speaker responded in a practical and engaging manner, making the session insightful and motivating. Overall, the event was

successfully conducted and provided students with valuable exposure to real-world leadership perspectives, enhancing their confidence and understanding of professional life.

Keywords: Leadership, Career Development, Industry Interaction, Student Engagement, Skill Development, Professional Growth, Corporate Exposure

1.12 Title: Expert Lecture on "Exploring Transformational Leadership: Inspiring Change & Growth"

Date: 14 March 2024

Organized by: Faculty of Management & Commerce, Poornima University, Jaipur

SDG Mapped:

- Sustainable Development Goal 3: Good Health and Well-being
- Sustainable Development Goal 4: Quality Education
- Sustainable Development Goal 8: Decent Work and Economic Growth
- Sustainable Development Goal 16: Peace, Justice and Strong Institutions
- Sustainable Development Goal 17: Partnerships for the Goals

Significance: Sustainable Development Goal 4: Quality Education – The session strengthened knowledge and understanding of leadership concepts, directly supporting SDG 4: Quality Education. It provided students with practical insights into transformational leadership, bridging the gap between theoretical learning and real-world application. The interactive nature of the lecture enhanced engagement and critical thinking. It contributed to holistic learning and skill enhancement among management students.

Glimpses:

MBA Department, FMC presents
Leadership Lecture Series on

Exploring Transformational Leadership: Inspiring Change & Growth

Date & Time-

21 AUGUST, 2023
9:00AM ONWARDS

Venue-

Ground Floor,
Seminar Hall



BHARVI KHATRI
Counselling Psychologist
Academic Board Member at
CWEECE(2021-present)
Ambassador, Member and Trainer at
Fatima Hope & Psychologist Centre (2022)



Summary: The Faculty of Management & Commerce, Poornima University organized an expert lecture on "Exploring Transformational Leadership: Inspiring Change & Growth" on 14 March 2024 for MBA students. The session aimed to provide insights into transformational leadership and its role in inspiring change and personal growth in today's dynamic environment. The lecture was delivered by Ms. Bharvi Khatri, a Counselling Psychologist, under the Leadership Lecture Series. The session was conducted under the guidance of Dr. Monika Khatri (HoD, BBA) along with faculty members of the department.

During the session, the speaker discussed the importance of transformational leadership in modern organizations and how leaders can inspire teams to achieve collective goals beyond self-interest. She emphasized the role of vision, values, and emotional intelligence in effective leadership.She also highlighted the importance of meditation and self-awareness in developing leadership qualities. The speaker encouraged students to understand their own strengths, beliefs, and values, and to contribute meaningfully to group effectiveness and productivity.

The lecture provided valuable insights into leadership practices required in the 21st century, focusing on character-based leadership, adaptability, and continuous personal development.

The session was interactive, with students actively participating and engaging in discussions. The speaker addressed their queries with practical examples, making the session informative and impactful. Approximately 100+ students attended the lecture and benefited from the insights shared. The session concluded with a note of appreciation, and students expressed satisfaction and enthusiasm for such learning opportunities. Overall, the lecture proved to be highly beneficial in enhancing students' leadership skills and preparing them for future professional roles.

Keywords: Transformational Leadership, Personal Growth, Leadership Skills, Industry Interaction, Skill Development

1.13 Title: Leadership Talk Series on Emotional Intelligence: Inspiring Team Synergy

Date: 21 August 2023

Organized by: Faculty of Management & Commerce, Poornima University, Jaipur

SDG Mapped:

- Sustainable Development Goal 3: Good Health and Well-being
- Sustainable Development Goal 4: Quality Education
- Sustainable Development Goal 5: Gender Equality
- Sustainable Development Goal 8: Decent Work and Economic Growth
- Sustainable Development Goal 16: Peace, Justice and Strong Institutions
- Sustainable Development Goal 17: Partnerships for the Goals

Significance: Sustainable Development Goal 4: Quality Education – The session enhances knowledge, skills, and holistic development of students, contributing to SDG 4: Quality Education. It goes beyond traditional classroom learning by integrating leadership skills, emotional intelligence, and real-life experiences into education. The interactive learning approach strengthens critical thinking and communication abilities. It prepares students for real-world challenges through value-based education.

Glimpses:

MBA Department, FMC presents
Leadership Lecture Series on

Emotional Influential Leadership through Emotional Intelligence:

Inspiring Team Synergy



TIME:-
01:00PM

DATE:-
21 AUG, 2023

VENUE:-
Ground Floor,
Seminar Hall

SMT. PARAM JYOTI
IGP - VIGILANCE
POLICE HEADQUARTERS
JAIPUR



Summary: The Faculty of Management & Commerce, Poornima University organized a Leadership Talk Series on Emotional Intelligence: Inspiring Team Synergy on 21 August 2023 for MBA students. The session aimed to provide insights into the role of emotional intelligence in leadership and team effectiveness.

The session was delivered by Smt. Param Jyoti, IGP Vigilance, Police Headquarters, Jaipur, as part of the Leadership Talk Series. The event was conducted under the guidance of Dr. Urvashi Bhamboo (HOD, MBA Department) along with faculty members.

During the session, the speaker emphasized the importance of emotional intelligence in leadership and highlighted how a positive mindset, clarity of goals, and effective communication contribute to personal and professional success. She encouraged students to balance their interests and career planning while maintaining dedication and consistency in their efforts.

She also motivated students by stressing that success requires hard work and perseverance, and there are no shortcuts to achieving goals. The speaker shared practical experiences and encouraged students to develop strong interpersonal skills for effective teamwork and leadership.

The session included an interactive segment where students actively asked questions related to career, leadership, and personal development. The speaker responded with practical insights and real-life examples, making the session engaging and informative.

Approximately 100+ students attended the session and actively participated, gaining valuable knowledge about emotional intelligence and its application in leadership roles.

The session concluded with appreciation for the speaker's valuable insights. Students expressed satisfaction and enthusiasm, highlighting the usefulness of the session in enhancing their understanding of leadership and teamwork.

Overall, the Leadership Talk Series proved to be highly beneficial in developing students' emotional intelligence, leadership abilities, and professional readiness.

Keywords: Emotional Intelligence, Leadership, Team Synergy, Skill Development, Industry Interaction

1.14 Title: Expert Session on "Building Information Modelling (BIM)"

Date: 22 August 2023

Organized by: Faculty of Planning & Architecture, Poornima University, Jaipur

SDG Mapped:

- Sustainable Development Goal 4: Quality Education
- Sustainable Development Goal 6: Clean Water and Sanitation
- Sustainable Development Goal 7: Affordable and Clean Energy
- Sustainable Development Goal 8: Decent Work and Economic Growth
- Sustainable Development Goal 9: Industry, Innovation and Infrastructure
- Sustainable Development Goal 11: Sustainable Cities and Communities
- Sustainable Development Goal 12: Responsible Consumption and Production
- Sustainable Development Goal 13: Climate Action
- Sustainable Development Goal 17: Partnerships for the Goals

Significance: Sustainable Development Goal 4: Quality Education – The expert session enhanced students' knowledge of modern construction technologies by introducing Building

Information Modelling (BIM) as an essential digital tool in the AEC industry. It provided practical exposure to industry practices, improving learning outcomes and skill development. The interactive format encouraged critical thinking and professional awareness. This contributes to strengthening education quality in alignment with SDG 4: Quality Education.

Glimpses:





Summary: The Faculty of Planning & Architecture, Poornima University organized an Expert Session on Building Information Modelling (BIM) on 22 August 2023 for students of architecture and planning. The session aimed to provide a comprehensive understanding of BIM and its applications in the Architecture, Engineering, and Construction (AEC) industry.

The session focused on the fundamentals of BIM, highlighting its importance in improving design accuracy, visualization, and coordination among different stakeholders involved in construction projects. Students were introduced to how BIM enables collaborative and data-driven workflows from the initial design phase to project completion.

The expert discussed the various benefits of BIM, including reduced errors, cost efficiency, improved project management, and enhanced productivity. Real-world case studies were also shared to demonstrate the successful implementation of BIM in modern construction projects.

The session further explored the role of BIM in promoting sustainability, including its application in performance analysis, energy efficiency, and smart city development. Emerging trends such as Artificial Intelligence (AI), Internet of Things (IoT), and digital twins were also discussed, giving students insight into the future of the industry.

An interactive Q&A session allowed students to engage with the expert, clarify their doubts, and gain practical insights into BIM tools and applications. The session also provided opportunities for networking and knowledge exchange. Students actively participated and found the session highly informative and relevant to their academic and professional growth. Overall, the expert session proved to be a valuable learning experience, enhancing students' understanding of modern construction technologies and preparing them for future challenges in the AEC industry.

Keywords: Building Information Modelling, BIM, Architecture, Sustainable Design, Smart Cities

1.15 Title: Leadership Talk Series

Date: 4 September 2023

Organized by: Faculty of Management & Commerce, Poornima University, Jaipur

SDG Mapped:

- Sustainable Development Goal 3: Good Health and Well-being
- Sustainable Development Goal 4: Quality Education
- Sustainable Development Goal 8: Decent Work and Economic Growth
- Sustainable Development Goal 16: Peace, Justice and Strong Institutions
- Sustainable Development Goal 17: Partnerships for the Goals

Significance: Sustainable Development Goal 4: Quality Education – Quality Education by exposing students to advanced digital tools like BIM used in modern architecture and construction industries. It enhances practical knowledge and bridges the gap between academic learning and industry practices. Students gain hands-on insights into real-world applications, improving their technical competencies. Such expert interactions enrich the overall learning experience.

Glimpses:





Summary: The Faculty of Management & Commerce, Poornima University organized a Leadership Talk Series on 4 September 2023 for MBA students. The session aimed to provide students with an opportunity to interact with accomplished corporate leaders and gain practical insights into leadership and career development.

The session featured Ms. Shalini Raj as the keynote speaker. The event was conducted under the guidance of Dr. Urvashi Bhamboo (HOD, MBA Department) along with faculty members. During the session, the speaker emphasized the importance of a positive mindset, clarity in life goals, and effective communication. She encouraged students to carefully plan their careers while also pursuing their interests and hobbies. She highlighted that success requires consistent hard work and dedication, and there are no shortcuts to achieving one's goals.

The session included an interactive Q&A segment where students actively participated and asked questions related to career paths and personal growth. The speaker addressed their queries with practical examples, making the session engaging and insightful. Approximately 100+ students attended the session and actively engaged in discussions, gaining valuable knowledge about leadership and professional development.

The session concluded with appreciation for the speaker's valuable insights. Students expressed satisfaction and enthusiasm for such learning opportunities. Overall, the Leadership Talk Series proved to be highly beneficial in enhancing students' understanding of leadership, motivating them for future careers, and strengthening the connection between academic learning and industry practices.

Keywords: Leadership, Career Development, Industry Interaction, Skill Development, Motivation

1.16 Title: Architectural Study Tour: Sustainable Practices in Vernacular Architecture

Date: 13 September, 2023

Organized by: Faculty of Planning & Architecture, Poornima University, Jaipur

SDG Mapped:

- Sustainable Development Goal 3: Good Health and Well-being
- Sustainable Development Goal 4: Quality Education
- Sustainable Development Goal 6: Clean Water and Sanitation
- Sustainable Development Goal 7: Affordable and Clean Energy
- Sustainable Development Goal 9: Industry, Innovation and Infrastructure
- Sustainable Development Goal 11: Sustainable Cities and Communities
- Sustainable Development Goal 12: Responsible Consumption and Production
- Sustainable Development Goal 13: Climate Action
- Sustainable Development Goal 14: Life Below Water
- Sustainable Development Goal 15: Life on Land
- Sustainable Development Goal 17: Partnerships for the Goals

Significance: Sustainable Development Goal 4: Quality Education – The study tour enhances experiential learning by allowing students to observe real-life applications of sustainable architectural principles. It bridges the gap between classroom knowledge and field exposure, strengthening practical understanding and critical thinking. Such initiatives improve the

quality of education and skill development in architecture, contributing to SDG 4: Quality Education.

Glimpses:



Summary: The Faculty of Planning & Architecture, Poornima University organized an Architectural Study Tour on Sustainable Practices in Vernacular Architecture on 13 September 2023. The visit was conducted at Bagru Village near Jaipur, a region known for its rich heritage of traditional architecture and sustainable living practices.

The tour was coordinated by Ar. Wafa and included architecture students who were provided with university transport for the field visit. The primary objective of the tour was to expose students to climate-responsive design strategies, traditional building techniques, and the use of local materials in real-life settings.

During the visit, students explored various architectural elements such as courtyard houses, mud and brick walls, lime plaster finishes, and shaded pathways that contribute to thermal

comfort and environmental sustainability. They also observed water harvesting techniques and passive cooling methods that reduce dependency on modern energy systems. The interaction with local artisans and masons provided valuable insights into indigenous construction practices and the importance of preserving traditional knowledge systems. Students also understood how community spaces are integrated into the built environment, promoting social sustainability.

This field experience effectively bridged the gap between theoretical knowledge and practical application, encouraging students to incorporate sustainable and context-sensitive approaches in their future architectural designs. Participants found the tour highly informative and inspiring, gaining a deeper appreciation for eco-friendly and culturally rooted design practices.

Keywords: Vernacular Architecture, Sustainability, Field Visit, Passive Design, Eco-friendly Materials

1.17 Title: Red Hat Training and Certifications: Educating the Next Generation of IT Technologists through Red Hat Academy

Date: 14 September, 2023

Organized by: Faculty of Computer Science & Engineering, Poornima University, Jaipur

SDG Mapped:

- Sustainable Development Goal 4: Quality Education
- Sustainable Development Goal 8: Decent Work and Economic Growth
- Sustainable Development Goal 9: Industry, Innovation and Infrastructure
- Sustainable Development Goal 17: Partnerships for the Goals

Significance: Sustainable Development Goal 4: Quality Education – Quality Education by enhancing students' learning through industry-relevant certification programs offered by Red Hat Academy. It promotes practical, skill-based education that goes beyond traditional classroom teaching. The seminar provided exposure to current IT trends and hands-on

learning opportunities. This approach helps in improving the overall quality and relevance of higher education.

Glimpses:

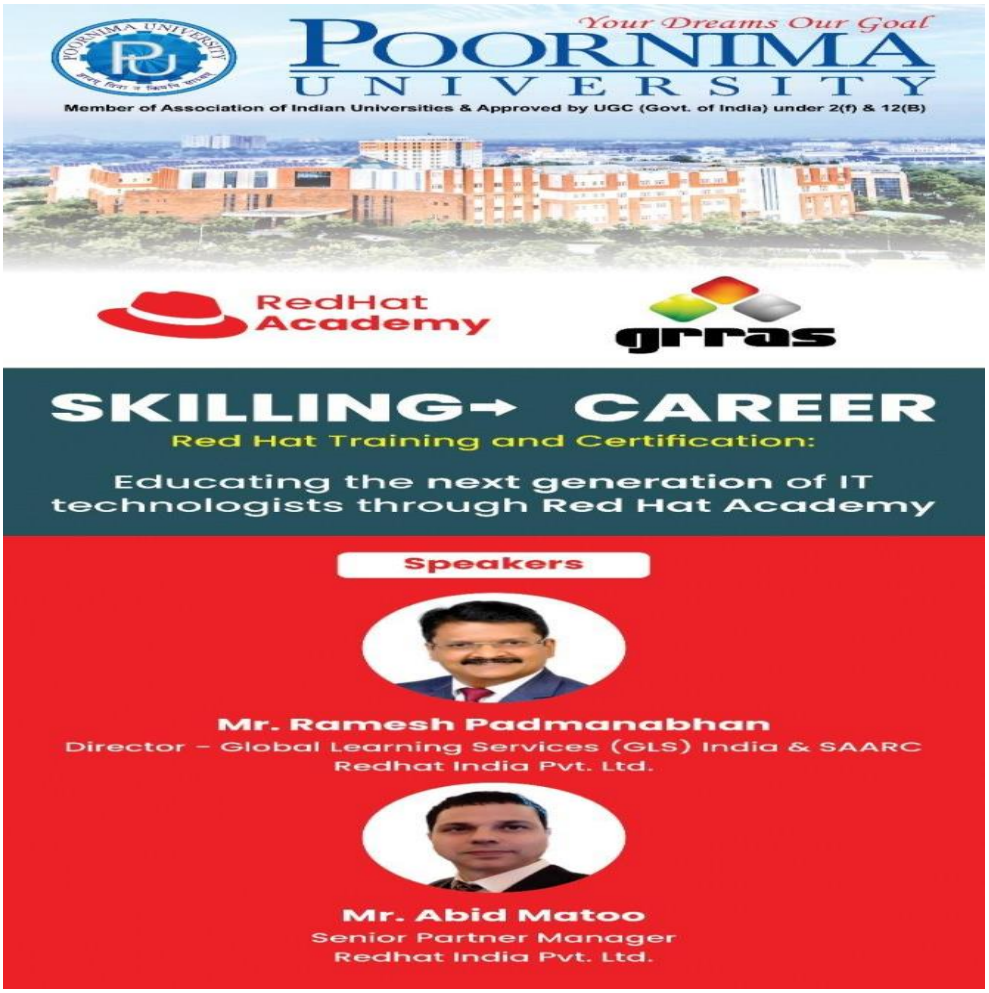



Summary: The Faculty of Computer Science & Engineering, Poornima University organized a seminar on "Educating the Next Generation of IT Technologists through Red Hat Academy" on 14 September 2023 in collaboration with Red Hat India Pvt. Ltd. The session aimed to highlight the importance of certification courses as a value addition to students' academic profiles and to prepare them for industry demands.

The seminar was attended by more than 500 students from the Department of Computer Science and Engineering. The session was led by Mr. Ramesh Padmanabhan, Director – Global Learning Services (GLS), India & SAARC, Red Hat India Pvt. Ltd., with Mr. Abid Matoo, Senior Partner Manager, as Guest of Honour.

During the session, the speaker emphasized the growing importance of industry-recognized certifications in enhancing employability and bridging the gap between academic knowledge and industry expectations. Students were introduced to the various certification programs offered by Red Hat Academy and their relevance in the IT industry.

The session covered topics such as skill development, career advancement, and the benefits of hands-on learning through certification programs. The interactive nature of the seminar, including discussions and a question-answer session, helped students gain practical insights and clarify their doubts. Some participants also engaged in activities and received recognition during the session.

Students appreciated the initiative, as it provided them with valuable exposure to industry trends and opportunities for professional development. The seminar successfully created awareness about certification-based learning and encouraged students to enhance their technical competencies. Overall, the session proved to be highly informative and beneficial, strengthening the collaboration between academia and industry while preparing students for future career challenges.

Keywords: Red Hat Academy, Certification, IT Skills, Employability, Industry Collaboration

1.18 Title: Inauguration of Robotics and IOT Club

Date: 15 September, 2023

Organized by: Faculty of Engineering & Technology, Poornima University, Jaipur

SDG Mapped:

- Sustainable Development Goal 4: Quality Education
- Sustainable Development Goal 6: Clean Water and Sanitation
- Sustainable Development Goal 7: Affordable and Clean Energy
- Sustainable Development Goal 8: Decent Work and Economic Growth
- Sustainable Development Goal 9: Industry, Innovation and Infrastructure
- Sustainable Development Goal 12: Responsible Consumption and Production
- Sustainable Development Goal 17: Partnerships for the Goals

Significance: Sustainable Development Goal 4: Quality Education –The inauguration of the Robotics and IoT Club strengthens practical and experiential learning opportunities, encouraging students to apply theoretical knowledge to real-world technological challenges, thereby contributing to SDG 4: Quality Education. It fosters innovation-driven education through hands-on projects and collaborative learning. The initiative enhances technical competencies and prepares students for future-ready careers. It promotes continuous learning in emerging domains like robotics and IoT.

Glimpses:



Summary: The Robotics and IoT Club was inaugurated at Poornima University on 15 September 2023, coinciding with Engineer's Day, marking a significant initiative to promote technological innovation and experiential learning among students. The event took place at Admin-II and reflected the university's commitment to nurturing future-ready engineers with skills in emerging domains like robotics and the Internet of Things (IoT). The presence of distinguished guests added value to the occasion and inspired students to actively participate in technological advancements.

The ceremony was graced by Chief Guest Shri Laxman Singh Gurjar, Additional Commissioner of Income Tax, and Guest of Honour Mr. Vedpraksh, Co-Founder and CTO of Strivemindz Pvt. Ltd., Jaipur. The inauguration included a ribbon-cutting ceremony, symbolizing the formal launch of the club. Dr. Ashish Raj, Head of the Department of Electrical and Electronics Engineering, shared insights into the objectives of the club and emphasized its role in addressing real-world challenges through innovation and technology.

The Robotics and IoT Club aims to provide a collaborative platform for students to explore cutting-edge technologies, develop practical skills, and work on innovative projects. The event also introduced student coordinators, recognizing their enthusiasm and leadership. It

encouraged peer learning, teamwork, and engagement with industry experts, thereby bridging the gap between theoretical knowledge and practical applications.

The inauguration event fostered a spirit of collaboration and networking among students, faculty, and industry professionals. It marked the beginning of a continuous learning journey where students can experiment, innovate, and contribute to technological solutions for societal challenges. Overall, the initiative strengthens the university's vision of promoting innovation, skill development, and industry-oriented education.

Keywords: Robotics Club, IoT, Engineer's Day, Innovation, Skill Development, Technology, Student Engagement, Industry Interaction, Hands-on Learning, Technical Education

1.19 Title: 3D Printing Workshop

Date: 4, 11 & 18 September, 2023

Organized by: Faculty of Design & Arts, Poornima University, Jaipur

SDG Mapped:

- Sustainable Development Goal 4: Quality Education
- Sustainable Development Goal 6: Clean Water and Sanitation
- Sustainable Development Goal 7: Affordable and Clean Energy
- Sustainable Development Goal 8: Decent Work and Economic Growth
- Sustainable Development Goal 9: Industry, Innovation and Infrastructure
- Sustainable Development Goal 12: Responsible Consumption and Production
- Sustainable Development Goal 17: Partnerships for the Goals

Significance: Sustainable Development Goal 4: Quality Education – The workshop enhanced faculty expertise by combining theory with hands-on practice in 3D printing. It empowered educators to integrate innovative tools into teaching and research, thereby improving academic quality. This initiative aligned with SDG 4 by promoting inclusive, equitable, and industry-relevant education for sustainable student development.

Glimpses:



Summary: The Faculty of Design & Arts at Poornima University organized a comprehensive three-day workshop on 3D Printing Technology on 4, 11, and 18 September 2023. Conducted at the Admin-2 Basement and CRID Lab, the sessions were led by Dr. Deepen Banoriya and Dr. Shrikant, with 15 faculty members participating. Day one introduced the fundamentals of 3D printing, including its evolution and applications in design. Day two emphasized hands-on training, where participants learned to use 3D design software, create models, and operate printers. Day three focused on advanced concepts, materials, and case studies showcasing innovative applications in art, design, and sustainability. The workshop highlighted the relevance of 3D printing in addressing global challenges such as clean energy, sanitation, and responsible production. It also encouraged interdisciplinary collaboration and partnerships for future projects. Overall, the initiative successfully strengthened faculty capacity, promoted technological literacy, and aligned with multiple SDGs by integrating innovation, sustainability, and global cooperation into academic practice.

Keywords: 3D Printing, Workshop, Faculty Development, Innovation, Sustainability, Clean Energy, Responsible Production, Quality Education, Global Partnerships

1.20 Visit GSI, Jaipur for Performing Remote Sensing Practical

Date: 21-25th September, 2023

Organized by: Faculty of Humanity Science, Poornima University, Jaipur

SDG Mapped:

- Sustainable Development Goal 3: Good Health and Well-being
- Sustainable Development Goal 4: Quality Education
- Sustainable Development Goal 6: Clean Water and Sanitation
- Sustainable Development Goal 7: Affordable and Clean Energy
- Sustainable Development Goal 9: Industry, Innovation and Infrastructure
- Sustainable Development Goal 11: Sustainable Cities and Communities
- Sustainable Development Goal 12: Responsible Consumption and Production
- Sustainable Development Goal 13: Climate Action
- Sustainable Development Goal 14: Life Below Water
- Sustainable Development Goal 15: Life on Land

Significance: Sustainable Development Goal 4: Quality Education – Hands-on exposure to Remote Sensing, Geophysics, and Chemistry laboratories enriched academic learning. Students gained practical skills beyond classroom teaching, strengthening academic quality and promoting experiential education.

Glimpses:





Summary: The Faculty of Humanities and Sciences organized an educational visit to the Geological Survey of India (GSI), Jaipur for B.Sc. V Semester students. Conducted on 21st and 25th September 2023, the program offered practical demonstrations in Remote Sensing, Geophysics, Geophysical Data Processing, Rock Garden, Museum, and Chemical Labs such as ICP-MS, AAS, and XRF. Students gained hands-on experience with stereoscopy, satellite image processing, magnetometers, resistivity meters, and spectrometry techniques. The visit emphasized the application of geoscience in resource exploration, disaster management, environmental monitoring, and sustainable practices. It also showcased how scientific innovation supports clean energy, water management, biodiversity conservation, and climate resilience. By linking classroom learning with real-world applications, the initiative enhanced technical expertise, encouraged responsible resource use, and strengthened institutional support for experiential education. Overall, the activity broadened student perspectives, improved their readiness for scientific research, and connected academic knowledge to global sustainability goals.

Keywords: Remote Sensing, Geophysics, Environmental Monitoring, Sustainable Practices, Practical Exposure, Student Development, Geological Survey of India

1.21 Title: Expert Session On Mathematical Modelling In Science And Engineering

Date: 27 September, 2023

Organized by: Faculty of Science & Humanities , Poornima University, Jaipur

SDG Mapped:

- Sustainable Development Goal 4: Quality Education
- Sustainable Development Goal 8: Decent Work and Economic Growth
- Sustainable Development Goal 9: Industry, Innovation and Infrastructure
- Sustainable Development Goal 17: Partnerships for the Goals

Significance: Sustainable Development Goal 4: Quality Education – The session enriched academic learning by exposing students to practical applications of mathematical modelling in science and engineering. It bridged theoretical knowledge with real-world problem-solving, thereby strengthening the quality of education.

Glimpses:



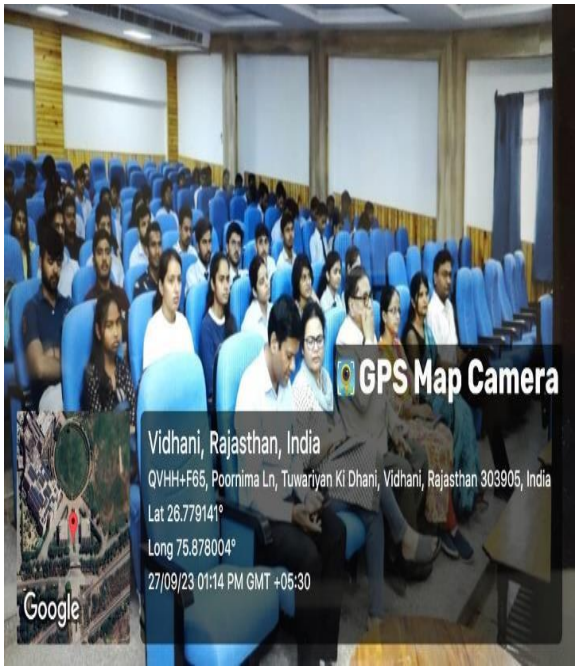

Summary: The Faculty of Science & Humanities at Poornima University organized an Expert Session on Mathematical Modelling in Science and Engineering on 27th September

2023 at the Academic Block Seminar Hall. The session aimed to provide insights into the applications of mathematical modelling in solving complex problems across scientific and engineering disciplines. Experts discussed the use of mathematical models in physics, biology, chemistry, and engineering fields such as civil, mechanical, and electrical engineering.

An interdisciplinary panel highlighted the challenges and opportunities in collaborative modelling, emphasizing how joint efforts between scientists and engineers can lead to innovative solutions. The session focused on education, skill development, and problem-solving, while also inspiring students to apply mathematical concepts to practical scenarios. Outcomes included enhanced understanding of modelling techniques, exposure to real-world applications, and encouragement for interdisciplinary collaboration. The event successfully bridged academic knowledge with industrial relevance, aligning with global sustainability goals.

Keywords: Mathematical Modelling, Interdisciplinary Collaboration, Innovation, Engineering Applications, Quality Education, Infrastructure Development, Workforce Skills

1.22 Title: Technical Writing Value Added Course In association with ELTAI (Jaipur Chapter)

Date: September 27, 2023 to October 18, 2023

Organized by: Faculty of Science & Humanities , Poornima University, Jaipur

SDG Mapped:

- Sustainable Development Goal 4: Quality Education
- Sustainable Development Goal 9: Industry, Innovation and Infrastructure
- Sustainable Development Goal 17: Partnerships for the Goals

Significance: Sustainable Development Goal 4: Quality Education – The course enriched academic learning by equipping students with practical skills in technical, business, and academic writing. It emphasized clarity, conciseness, and structured communication, thereby

strengthening the quality of education and preparing students for higher studies and professional careers.

Glimpses:

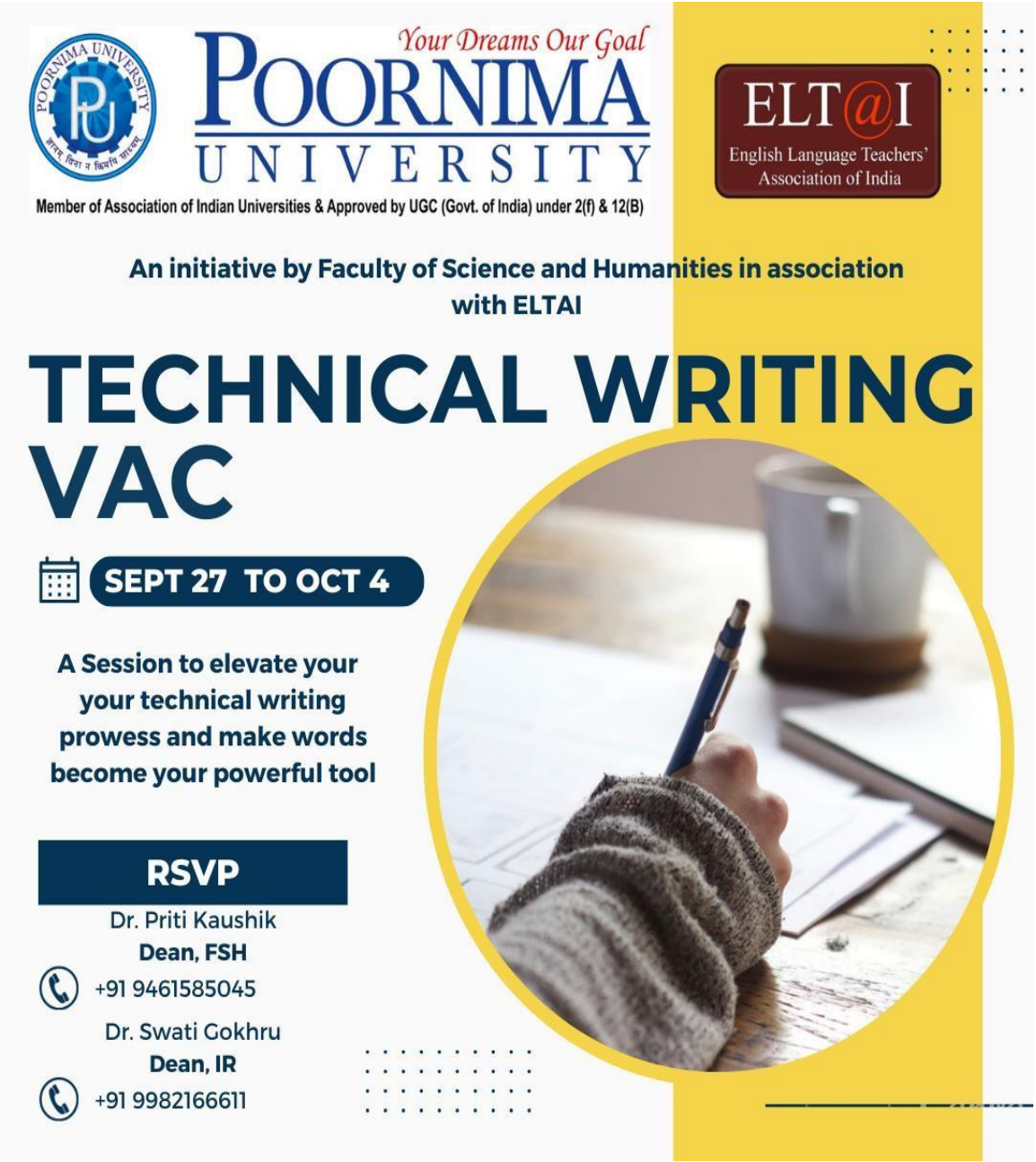

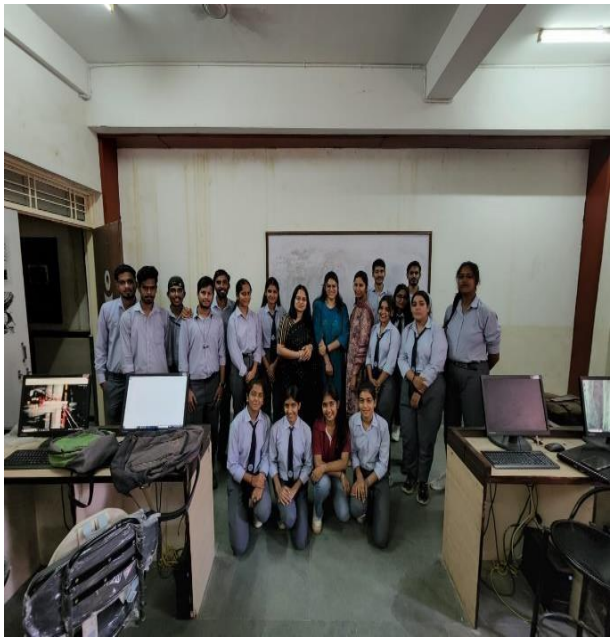

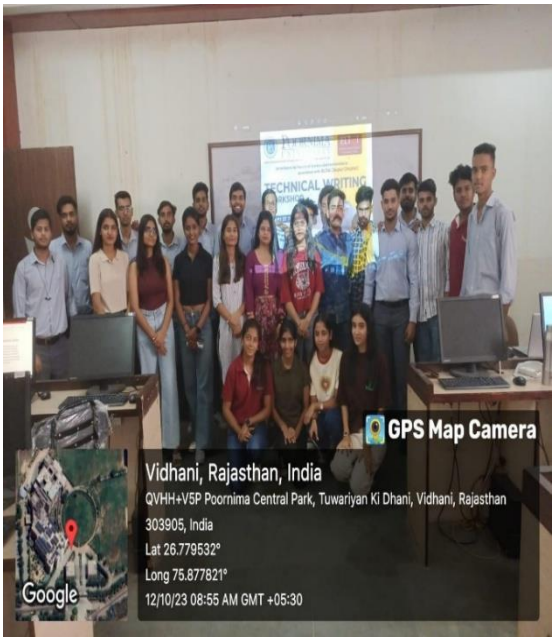

Summary: The Faculty of Science & Humanities at Poornima University organized a Technical Writing Value Added Course in association with ELTAI (Jaipur Chapter) from 27th September to 4th October 2023. The program included sessions on content writing, business communication, and academic writing, each designed to provide students with practical exposure to professional documentation and communication. Participants engaged in exercises such as article writing, SEO analysis, plagiarism checks, and structured email drafting, which allowed them to apply theoretical concepts in real-world contexts.

The sessions emphasized the importance of clarity, conciseness, and consistency in technical communication, while also highlighting ethical practices such as proper citation and referencing in academic writing. The valedictory session consolidated learning by encouraging participants to reflect on their experiences and challenges through a structured email exercise. The overall outcome was highly positive, with students gaining confidence in technical communication, improving their ability to present complex ideas clearly, and developing skills essential for both academic and professional success. The workshops also created networking opportunities across disciplines, fostering collaboration and preparing participants to contribute meaningfully to industry and research.

Keywords: Technical Writing, Academic Communication, Research Documentation, Business Communication, ELTAI Collaboration, Quality Education, Innovation, Partnerships

1.23 Title: The Course English Made Easy

Date: 4th to 18th October 2023

Organized by: Faculty of Science & Humanities, Poornima University, Jaipur

SDG Mapped:

- Sustainable Development Goal 4: Quality Education
- Sustainable Development Goal 8: Decent Work and Economic Growth

Significance: Sustainable Development Goal 4: Quality Education – The course strengthened academic foundations by enhancing grammar, vocabulary, reading, writing, listening, and speaking skills. It provided experiential learning opportunities, improved comprehension, and encouraged creativity. By equipping students with practical communication skills, the initiative aligned with the university's mission of delivering quality education and preparing learners for global success.

Glimpses:





Summary: The Faculty of Science & Humanities at Poornima University organized a 30-hour course titled *"English Made Easy"* from October 4th to 18th, 2023. Designed to support students from diverse backgrounds, the course focused on grammar, vocabulary, reading comprehension, writing essentials, listening, speaking, and presentation skills.

Sessions were conducted by experienced faculty members including Dr. Priyanka Yadav, Ms. Namita Gautam, Ms. Yashu Bhardwaj, Ms. Ishani Patel, Ms. Payal Saini, Dr. Ritu Raj Choudhary, Dr. Prerna Srivastava, Dr. Shalini Saxena, and Dr. Swati Gokhru. Each session combined theory with practical exercises, fostering confidence and active participation.

Seventy-five students benefitted from the program, gaining improved communication skills, reduced fear of English usage, and enhanced readiness for academic and professional challenges. The course successfully aligned with the university's vision of empowering students through quality education and preparing them for meaningful contributions to economic growth.

Keywords: English Language, Communication Skills, Quality Education, Employability, Workplace Readiness, Decent Work, Economic Growth, Poornima University

1.24 Title: Virtual Meeting Etiquette (Zoom, MS Teams, etc.)

Date: 5th October 2023

Organized by: Faculty of Design & Arts, Poornima University, Jaipur

SDG Mapped:

- Sustainable Development Goal 4: Quality Education

Significance: Sustainable Development Goal 4: Quality Education – The session enhanced digital literacy and communication skills by familiarizing participants with virtual meeting etiquette. It provided experiential learning on professionalism in online platforms, thereby strengthening educational outcomes and preparing students for global academic interactions.

Glimpses:





Summary: The Faculty of Design & Arts at Poornima University organized a session on *Virtual Meeting Etiquette* on October 5, 2023, led by Dr. Pushpraj, Associate Professor, JNU Jaipur. The program introduced participants to best practices for online communication, covering preparation, professional behavior, and common mistakes to avoid.

Participants gained confidence in using platforms like Zoom and MS Teams, improved their digital body language, and understood the importance of professionalism in virtual spaces. The event successfully prepared students and faculty for effective participation in academic and professional digital interactions.

Keywords: Virtual Meeting Etiquette, Digital Communication, Professionalism, Quality Education, Poornima University

1.25 Title: Recent Trends of Research in Electric Vehicles

Date: 6th October 2023

Organized by: Office of Research & Development, Poornima University, Jaipur

SDG Mapped:

- Sustainable Development Goal 4: Quality Education
- Sustainable Development Goal 6: Clean Water and Sanitation

- Sustainable Development Goal 7: Affordable and Clean Energy
- Sustainable Development Goal 9: Industry, Innovation and Infrastructure
- Sustainable Development Goal 11: Sustainable Cities and Communities
- Sustainable Development Goal 12: Responsible Consumption and Production
- Sustainable Development Goal 13: Climate Action
- Sustainable Development Goal 17: Partnerships for the Goals

Significance: SDG 4: Quality Education – The lecture enriched students' academic knowledge by introducing advanced EV technologies, battery research, and sustainable infrastructure. It strengthened critical thinking and prepared learners for global challenges in renewable energy, ensuring education remains relevant and impactful.

Glimpses:



Summary: On October 6, 2023, the Advanced Studies & Research Centre (ASRC) at Poornima University organized an expert lecture on *Recent Trends of Research in Electric Vehicles*. Delivered by Dr. Arun Kumar Verma, Associate Professor, IIT Jammu, the session explored EV technologies, battery advancements, smart grid integration, and sustainable infrastructure.

The lecture covered the global rise of EVs, breakthroughs in solid-state and lithium-sulphur batteries, challenges in charging networks, and the role of smart grids in balancing energy demand. Dr. Verma emphasized collaboration across academia, industry, and government to accelerate EV adoption and highlighted the importance of sustainability in future research.

Participants gained a deeper understanding of EV technologies, their role in combating climate change, and opportunities for innovation. The session inspired students to explore sustainable transportation solutions and reinforced Poornima University's commitment to advancing research in renewable energy.

Keywords: Electric Vehicles, Battery Technology, Smart Grids, Clean Energy, Innovation, Sustainable Cities, Responsible Consumption, Climate Action, Partnerships, Poornima University

1.26 Title: Aarambh 7.0 (Fresher's Party)

Date: 7 October, 2023

Organized by: Office of Student Welfare, Poornima University, Jaipur

SDG Mapped:

- Sustainable Development Goal 4: Quality Education
- Sustainable Development Goal 6: Clean Water and Sanitation
- Sustainable Development Goal 7: Affordable and Clean Energy
- Sustainable Development Goal 8: Decent Work and Economic Growth
- Sustainable Development Goal 9: Industry, Innovation and Infrastructure
- Sustainable Development Goal 12: Responsible Consumption and Production
- Sustainable Development Goal 17: Partnerships for the Goals

Significance: SDG 4: Quality Education – The programme enhanced faculty knowledge of IoT applications in industrial automation, strengthening teaching quality and ensuring students receive industry-relevant education. By bridging academia and industry, it promoted continuous learning, skill development, and prepared learners to meet global challenges in technology and sustainability.

Glimpses:





Summary: On October 7, 2023, Poornima University, in collaboration with IEEE Delhi Section and Poornima College of Engineering, Jaipur, successfully hosted a One Day Teacher-In-Service Programme (TISP) **o**n *Application of IoT in Industrial Automation*. The event was funded by IEEE Region 10 Industry Relations Committee and organized in association with IEEE CASS Delhi Chapter and IEEE Delhi Section LMAG.

The programme featured ten speakers—five from industry and five from academia—who shared insights into IoT applications in industrial automation. Sessions included keynote talks, technical discussions, a panel debate, and student interactions. IEEE officials also visited labs and engaged with students at Poornima institutions, strengthening industry-academia collaboration.

The event emphasized bridging the gap between academia and industry, knowledge sharing, and practical applications of IoT. It provided valuable exposure to students and faculty, reinforced partnerships, and highlighted IoT's role in driving sustainable industrial growth.

Keywords: IoT, Industrial Automation, Quality Education, Clean Energy, Decent Work, Innovation, Responsible Consumption, Partnerships, Poornima University, IEEE

1.27 Title: Completion of SPL on OOPS with Java (WEB 3)

Date: 12 – 16 October, 2023

Organized by: Faculty of Computer Science Engineering, Poornima University, Jaipur

SDG Mapped:

- Sustainable Development Goal 4: Quality Education
- Sustainable Development Goal 8: Decent Work and Economic Growth
- Sustainable Development Goal 9: Industry, Innovation and Infrastructure
- Sustainable Development Goal 17: Partnerships for the Goals

Significance: Sustainable Development Goal 4: Quality Education – The SPL lectures provided students with advanced knowledge of Object-Oriented Programming in Java, combining theory with practical coding exercises. This enriched their academic learning and strengthened their technical foundation for future careers.

Glimpses:




Summary: From October 12 to 16, 2023, the Department of Computer Science Engineering at Poornima University organized a week-long series of Special Practical Lectures (SPL) on Object-Oriented Programming with Java. The sessions were conducted by Mr. Deepak Kumar and covered topics including OOP principles, inheritance, polymorphism, abstraction, and GUI development.

The lectures saw active participation from students and faculty, with interactive teaching methods and real-world examples keeping the audience engaged. Students gained deeper conceptual understanding, improved coding proficiency, and practical insights into tackling programming challenges.

The SPL series successfully enhanced technical knowledge, strengthened problem-solving skills, and prepared students for career advancement in the competitive field of software development.

Keywords: Java Programming, Object-Oriented Programming, Quality Education, Coding Skills, Innovation, Career Growth, Partnerships, Poornima University

1.28 Title: Let's Talk on Career after College

Date: 12 October, 2023

Organized by: Faculty of Management & Commerce, Poornima University, Jaipur

SDG Mapped:

- Sustainable Development Goal 4: Quality Education
- Sustainable Development Goal 8: Decent Work and Economic Growth

Significance: Sustainable Development Goal 4: Quality Education – The seminar enriched students' learning by connecting academic knowledge with real-world entrepreneurial experiences. Alumni insights provided practical guidance on communication, grooming, and career planning, strengthening the quality of education through experiential learning.

Glimpses:



Summary: On October 12, 2023, the Faculty of Management & Commerce organized a seminar titled Let's Talk on Career after College at Poornima University. The resource person was alumni Mr. Aman Sanjay (BBA Batch 2017), currently working at Adobe as a Core Technology and Product Manager.

The seminar focused on start-up culture, entrepreneurial journeys, communication skills, and funding opportunities. Around 100 BBA students attended and actively engaged in discussions. Faculty members including Dr. Monika Khatri, Dr. Muktak Vyas, and Dr. Swati Tiwari expressed their appreciation, and the session concluded with a vote of thanks by Dr. Swati Tiwari.

The event successfully motivated students, provided practical career insights, and strengthened alumni-institutional ties, making it a valuable learning experience.

Keywords: Career Planning, Alumni Talk, Entrepreneurship, Quality Education, Economic Growth, Poornima University

1.29 Title: Augmented and Virtual Reality Workshop

Date: 11 October, 2023

Organized by: Faculty of Design & Arts, Poornima University, Jaipur

SDG Mapped:

- Sustainable Development Goal 4: Quality Education
- Sustainable Development Goal 6: Clean Water and Sanitation
- Sustainable Development Goal 7: Affordable and Clean Energy
- Sustainable Development Goal 8: Decent Work and Economic Growth
- Sustainable Development Goal 9: Industry, Innovation and Infrastructure
- Sustainable Development Goal 12: Responsible Consumption and Production
- Sustainable Development Goal 17: Partnerships for the Goals

Significance: Sustainable Development Goal 4: Quality Education – The workshop enhanced students' understanding of immersive technologies, gaming, and animation, equipping them with practical AR/VR skills. By integrating industry expertise, it promoted experiential learning, creativity, and technical competence, aligning education with global standards.

Glimpses:





Summary: On October 11, 2023, Poornima University's Faculty of Design & Arts organized an Augmented and Virtual Reality Workshop in association with Ingenuity Gaming. The

event introduced students to AR/VR fundamentals, practical applications in gaming and animation, and industry insights from expert Mr. Khushpal Sharma**.**

Students gained hands-on experience with tools like Unity, explored creative applications in design and visualization, and learned about career prospects in immersive technology. The workshop included interactive sessions, SWOT analysis, and feedback collection, all of which highlighted the importance of AR/VR in shaping future industries.

The initiative successfully enhanced technical skills, fostered creativity, and strengthened industry-academia collaboration, preparing students for global opportunities in gaming, animation, and immersive design.

Keywords: Augmented Reality, Virtual Reality, Gaming Industry, Animation, Innovation, Quality Education, Sustainable Design, Industry Partnerships, Poornima University

1.30 Title: Microsoft Ignites – An Introduction to Microsoft Azure

Date: 25 October, 2023

Organized by: Office of Student Welfare, Poornima University

SDG Mapped:

- Sustainable Development Goal 4: Quality Education
- Sustainable Development Goal 8: Decent Work and Economic Growth
- Sustainable Development Goal 9: Industry, Innovation and Infrastructure
- Sustainable Development Goal 17: Partnerships for the Goals

Significance: Sustainable Development Goal 4: Quality Education emphasizes modern, technology-driven learning. The session introduced students to cloud computing and Microsoft Azure, enhancing digital literacy and conceptual understanding of emerging

technologies, thereby supporting quality education that aligns with industry needs and prepares students for future advancements in cloud-based systems and applications.

Glimpses:



Summary: The webinar titled "Microsoft Ignites – An Introduction to Microsoft Azure," organized on 25th October 2023 by the Office of Student Welfare at Poornima University, aimed to provide students with foundational knowledge of cloud computing and Azure services. The session covered key concepts such as cloud computing principles, Azure service models including IaaS, PaaS, and SaaS, and the importance of hosting applications on cloud platforms. Students actively engaged in discussions and gained insights into real-world applications of cloud technologies.

The interactive segment allowed students to clarify doubts related to cloud deployment, scalability, and cost considerations, enhancing their understanding of practical challenges and solutions. The session encouraged students to explore further learning opportunities in cloud computing and related fields. Aligning with SDG 4, 8, 9, and 17, the event contributed to quality education, employability, innovation, and collaborative partnerships, empowering students with skills essential for the evolving digital landscape.

Keywords: Cloud Computing, Microsoft Azure, Digital Skills, Innovation, Employability, Industry Collaboration.

1.31 Title: Hands on Git & GitHub

Date: 23 October, 2023

Organized by: Office of Student Welfare, Poornima University

SDG Mapped:

- Sustainable Development Goal 4: Quality Education
- Sustainable Development Goal 8: Decent Work and Economic Growth
- Sustainable Development Goal 9: Industry, Innovation and Infrastructure
- Sustainable Development Goal 17: Partnerships for the Goals

Significance: Sustainable Development Goal 4: Quality Education emphasizes practical skill development. The workshop provided hands-on training in Git and GitHub, enabling students to understand version control systems and collaborative coding practices, thereby enhancing technical knowledge and preparing them for modern software development environments.

Glimpses:

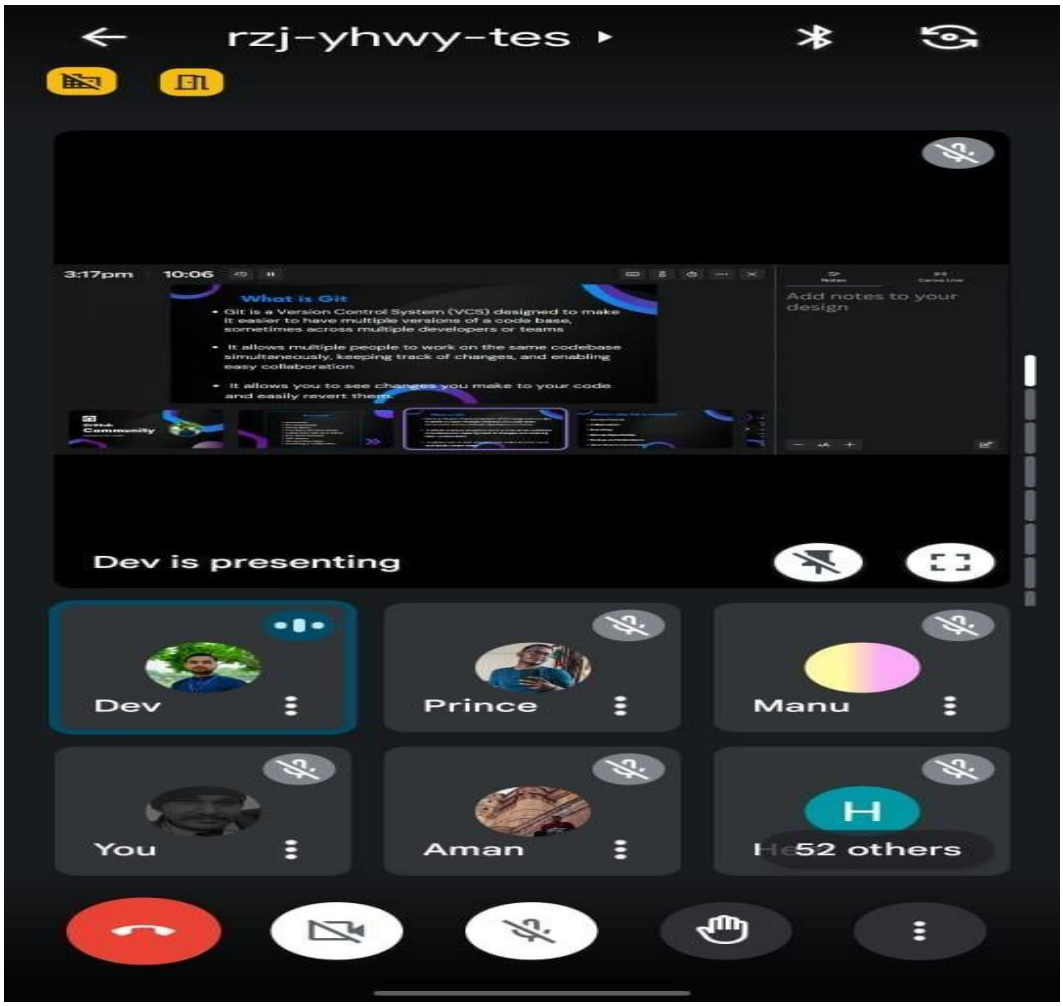

Summary: The Hands on Git & GitHub workshop, organized on 23rd October 2023 by the GitHub Community under the Office of Student Welfare at Poornima University, provided students with practical exposure to version control systems. The session covered Git fundamentals, repository creation, branching, commits, and collaboration workflows. Students actively participated in hands-on exercises, gaining real-time experience in managing code and projects.

The interactive Q&A session enabled students to clarify technical doubts and understand best practices in collaborative coding. Participants expressed interest in contributing to open-source projects and applying GitHub tools in their academic work. Aligning with SDG 4, 8, 9, and 17, the workshop promoted quality education, employability, innovation, and partnerships, preparing students for modern software development practices.

Keywords: Git, GitHub, Version Control, Collaboration, Coding Skills, Open Source.

1.32 Title: "Growing Together" – A Workshop for Faculty

Date: 4 November 2023

Organized by: Faculty of Science & Humanities, Poornima University.

SDG Mapped:

- Sustainable Development Goal 4: Quality Education
- Sustainable Development Goal 17: Partnerships for the Goals

Significance: Sustainable Development Goal 4: Quality Education emphasizes continuous professional development and holistic learning. The workshop enhanced faculty competencies through multidisciplinary and value-based approaches, integrating ethical, emotional, and intellectual growth. It promoted innovative teaching practices, effective communication, and self-awareness, thereby strengthening the quality of education and fostering lifelong learning among educators in academic institutions.

Glimpses:



Summary: The "Growing Together" workshop, organized on 4th November 2023 by the Faculty of Science & Humanities at Poornima University, aimed to promote professional and personal growth among faculty members through a multidisciplinary and value-based approach. Conducted by Sister Ritu Thakkar, a Rajyoga teacher and corporate trainer, the session focused on understanding institutional dynamics through the concepts of givers, takers, and matchers. Faculty members actively participated in interactive activities and discussions that emphasized communication, teamwork, and ethical conduct.

The workshop also incorporated meditation and reflective practices, enabling participants to enhance emotional well-being and mindfulness. Networking opportunities and informal discussions fostered collaboration among faculty members, encouraging interdisciplinary engagement and knowledge sharing. The session successfully strengthened professional competencies, interpersonal skills, and institutional values. Aligning with SDG 4 and 17, the

workshop contributed to quality education, faculty development, and collaborative partnerships, reinforcing the importance of holistic growth in academic environments.

Keywords: Faculty Development, Quality Education, Collaboration, Holistic Learning, Professional Growth, Networking.

1.33 Title: Sustainable Practices – Ethical and Value-Based Approach

Date: 3 November 2023

Organized by: Office of International Relations, Poornima University

SDG Mapped:

- Sustainable Development Goal 3: Good Health and Well-being
- Sustainable Development Goal 4: Quality Education
- Sustainable Development Goal 5: Gender Equality
- Sustainable Development Goal 6: Clean Water and Sanitation
- Sustainable Development Goal 7: Affordable and Clean Energy
- Sustainable Development Goal 11: Sustainable Cities and Communities
- Sustainable Development Goal 12: Responsible Consumption and Production
- Sustainable Development Goal 13: Climate Action
- Sustainable Development Goal 15: Life on Land

Significance: Sustainable Development Goal 4: Quality Education focuses on awareness and knowledge dissemination. The dialogue enriched students' understanding of sustainability concepts, ethical frameworks, and real-world applications, promoting critical thinking and equipping them with knowledge essential for addressing global environmental and social challenges through informed decision-making and lifelong learning.

Glimpses:

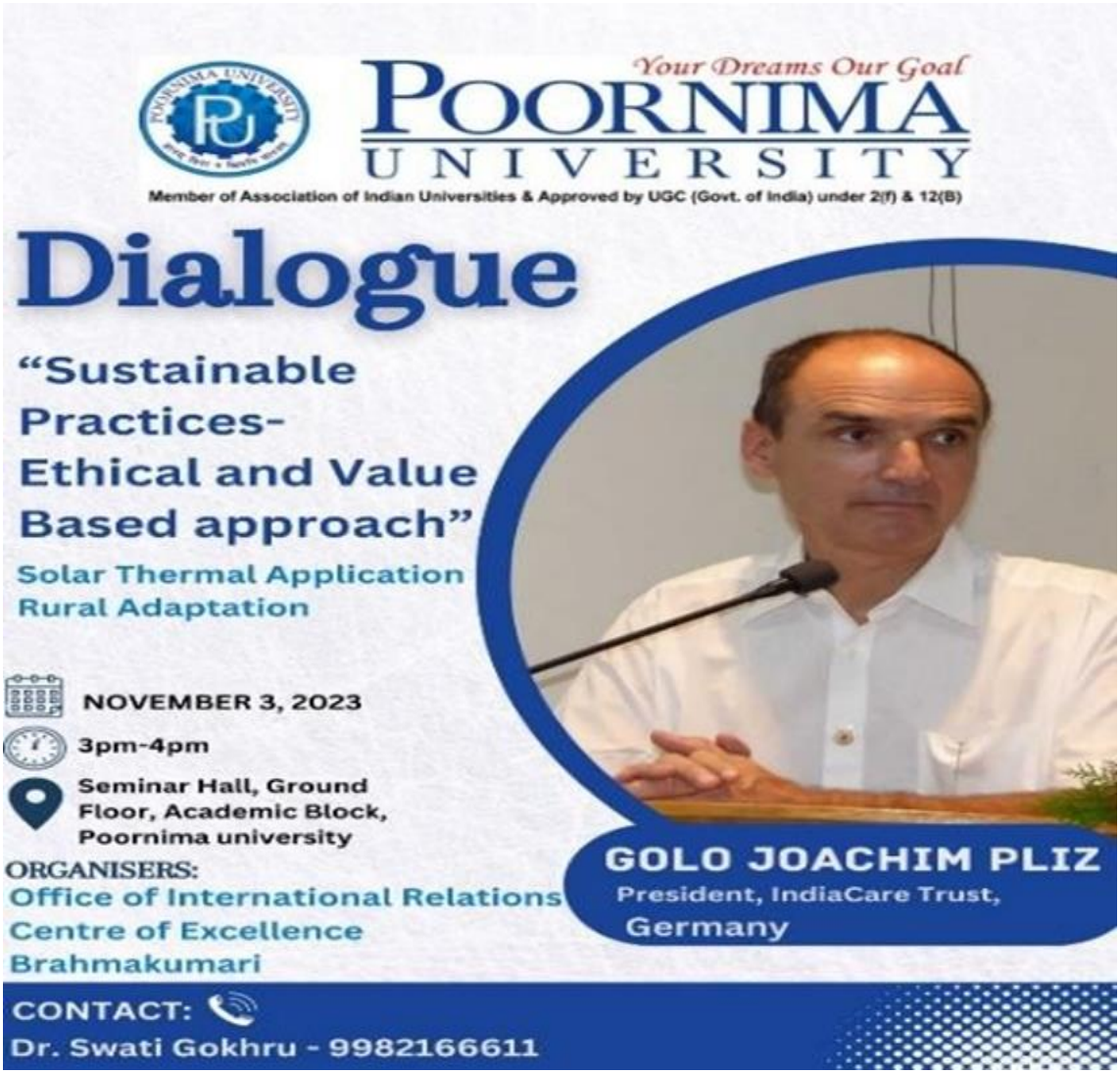

Summary: The dialogue session on "Sustainable Practices – Ethical and Value-Based Approach," organized on 3rd November 2023 by the Office of International Relations at Poornima University, aimed to create awareness about sustainability through ethical and value-driven perspectives. The session featured Mr. Golo Joachim Pliz, President of IndiaCare Trust, Germany, who shared valuable insights on solar thermal solutions, rural development, and the role of ethics in sustainable practices. The event witnessed active participation from students and faculty members.

The session provided a platform for meaningful discussions on sustainability challenges and solutions, encouraging students to integrate ethical considerations into their academic and professional pursuits. Participants gained practical knowledge on renewable energy and

community development models, inspiring them to adopt sustainable lifestyles. Aligning with multiple SDGs, the event promoted environmental awareness, responsible behavior, and global sustainability goals, reinforcing the university's commitment to fostering socially responsible and environmentally conscious individuals.

Keywords: Sustainability, Ethical Practices, Renewable Energy, Environmental Awareness, Climate Action, Responsible Living

1.34 Title: GitHub Gateway: Community Orientation

Date: 2 November 2023

Organized by: Office of Student Welfare, Poornima University

SDG Mapped:

- Sustainable Development Goal 4: Quality Education
- Sustainable Development Goal 8: Decent Work and Economic Growth
- Sustainable Development Goal 9: Industry, Innovation and Infrastructure
- Sustainable Development Goal 17: Partnerships for the Goals

Significance: Sustainable Development Goal 4: Quality Education focuses on skill development and lifelong learning. The session enhanced students' understanding of version control systems, GitHub tools, and open-source practices, equipping them with essential technical skills and promoting digital literacy necessary for academic excellence and future professional growth in the technology-driven world.

Glimpses:





Summary: The GitHub Gateway: Community Orientation, organized on 2nd November 2023 by the GitHub Community Club under the Office of Student Welfare at Poornima University, aimed to introduce students to the fundamentals of GitHub and its role in modern software development. The session covered essential topics such as version control systems, collaborative coding practices, and the significance of open-source contributions. Students were also introduced to GitHub's security features and the benefits of the Student Developer Pack.

The event included interactive discussions and a quiz that enhanced engagement and reinforced learning among participants. Students gained valuable insights into how GitHub can be used for networking, portfolio building, and career advancement. The session successfully motivated students to explore open-source opportunities and join the GitHub community. Aligning with SDGs 4, 8, 9, and 17, the activity promoted quality education, innovation, employability, and collaborative partnerships, contributing to holistic student development.

Keywords: GitHub, Open Source, Digital Skills, Innovation, Collaboration, Career Development.

1.35 Title: Hands on Session on Azure Fundamentals

Date: 30 October, 2023

Organized by: Office of Student Welfare, Poornima University

SDG Mapped:

- Sustainable Development Goal 4: Quality Education
- Sustainable Development Goal 8: Decent Work and Economic Growth
- Sustainable Development Goal 9: Industry, Innovation and Infrastructure
- Sustainable Development Goal 17: Partnerships for the Goals

Significance: Sustainable Development Goal 4: Quality Education emphasizes practical and technology-driven learning. The session provided hands-on exposure to Microsoft Azure and cloud computing concepts, enhancing students' understanding of modern digital technologies and strengthening their technical skills, thereby supporting quality education aligned with industry trends and future technological advancements.

Glimpses:



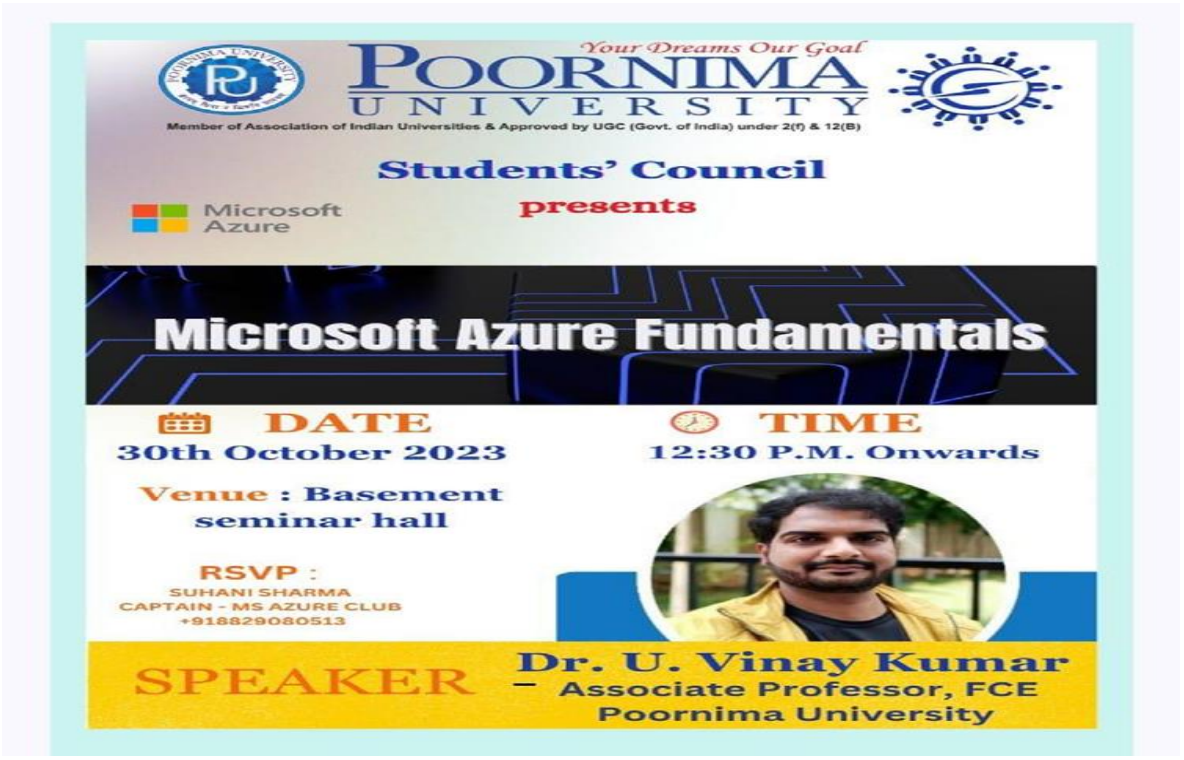

Summary: The "Hands on Session on Azure Fundamentals," organized on 30th October 2023 by the Office of Student Welfare at Poornima University, aimed to provide students

with practical exposure to cloud computing and Microsoft Azure services. The session, conducted by Mr. U. Vinay Kumar, included an introduction to Azure, demonstration of the Azure Portal, and detailed explanation of IAAS, PAAS, and SAAS models. Students actively participated in the live demonstration and gained real-time insights into cloud applications.

The session was interactive and engaging, with participants clarifying doubts and exploring practical use cases of cloud technology. It enhanced students' interest in cloud computing and encouraged them to pursue further learning in this domain. Aligning with SDG 4, 8, 9, and 17, the event contributed to quality education, employability, innovation, and collaborative learning, empowering students with skills required for the evolving digital and technological landscape.

Keywords: Cloud Computing, Microsoft Azure, Digital Skills, Innovation, Employability, Technology.

1.36 Title: Webinar on Getting Familiar with Hacker Rank

Date: 29 October 2023

Organized by: Office of Student Welfare, Poornima University

SDG Mapped:

- Sustainable Development Goal 4: Quality Education
- Sustainable Development Goal 8: Decent Work and Economic Growth
- Sustainable Development Goal 9: Industry, Innovation and Infrastructure
- Sustainable Development Goal 17: Partnerships for the Goals

Significance: Sustainable Development Goal 4: Quality Education emphasizes digital and skill-based learning. The webinar introduced students to coding platforms like HackerRank, enhancing problem-solving abilities, logical thinking, and programming skills, thereby supporting quality education aligned with industry requirements and fostering continuous learning through practical and interactive approaches in modern technological domains.

.**Glimpses:**

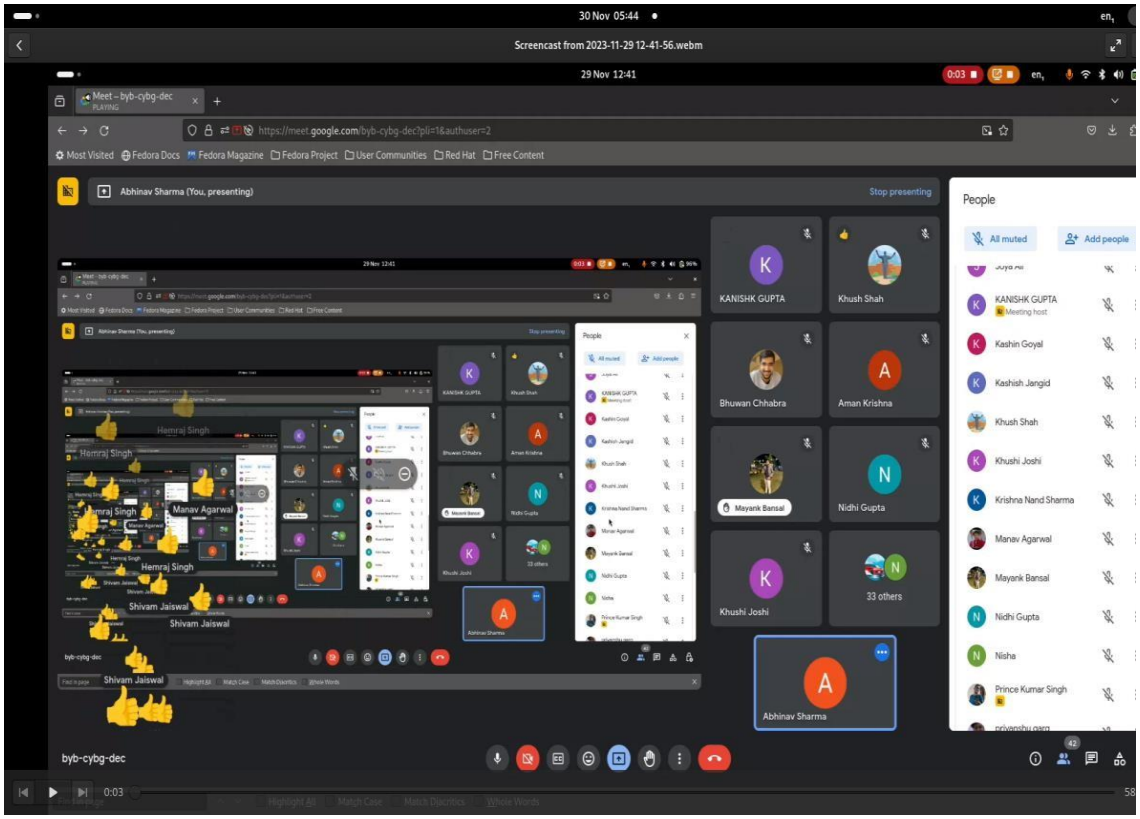

Summary: The webinar titled "Getting Familiar with HackerRank," organized on 29th October 2023 by the Office of Student Welfare at Poornima University, aimed to introduce students to the HackerRank platform and enhance their coding and problem-solving skills. The session covered account creation, platform navigation, coding challenges, and certification opportunities. Students participated in hands-on tutorials and practiced solving problems, gaining practical exposure to competitive programming and digital learning tools .

The interactive session included a question-and-answer segment where students clarified their doubts and learned effective strategies for coding and skill development. The webinar motivated students to actively engage in continuous learning and improve their programming abilities. Aligning with SDG 4, 8, 9, and 17, the event contributed to quality education, employability, innovation, and collaborative learning, empowering students to excel in the technology-driven world.

Keywords: HackerRank, Coding Skills, Problem Solving, Digital Learning, Employability, Innovation.

1.37 Title: Zonal National Association of Students of Architecture (NASA) Convention

Date: 22–24 October 2023

Organized by: Faculty of Planning & Architecture, Poornima University

SDG Mapped:

- Sustainable Development Goal 4: Quality Education
- Sustainable Development Goal 6: Clean Water and Sanitation
- Sustainable Development Goal 7: Affordable and Clean Energy
- Sustainable Development Goal 9: Industry, Innovation and Infrastructure
- Sustainable Development Goal 11: Sustainable Cities and Communities
- Sustainable Development Goal 12: Responsible Consumption and Production
- Sustainable Development Goal 13: Climate Action
- Sustainable Development Goal 17: Partnerships for the Goals

Significance: Sustainable Development Goal 4: Quality Education emphasizes a healthy built environment. The convention promoted architectural practices that enhance human comfort, mental well-being, and sustainable living conditions, encouraging students to design spaces that support healthier lifestyles and improve quality of life through thoughtful and human-centric design approaches.

Glimpses:

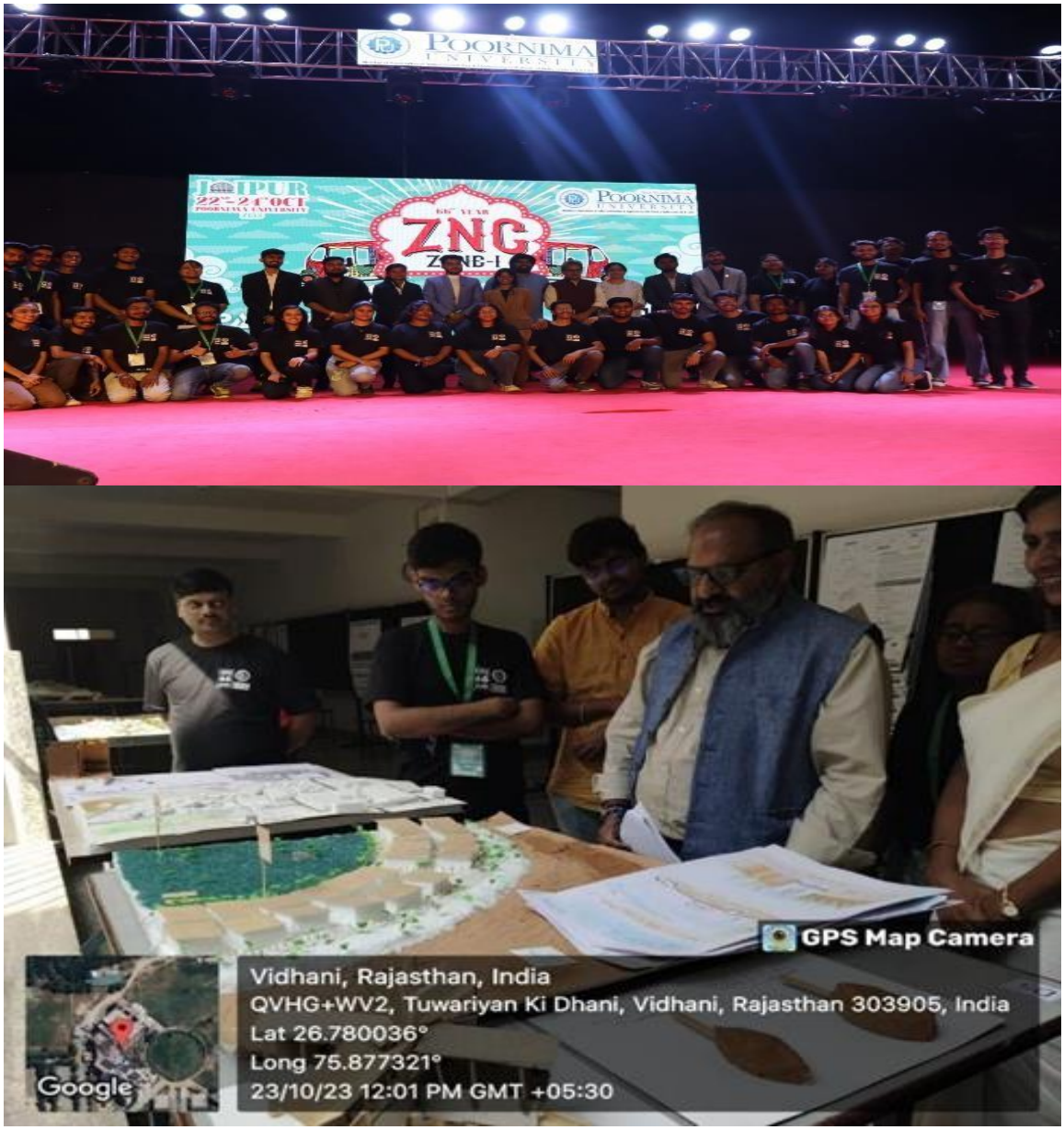

Summary: The Zonal National Association of Students of Architecture (NASA) Convention, organized from 22nd to 24th October 2023 by the Faculty of Planning & Architecture at Poornima University, served as a dynamic platform for collaboration and learning among architecture students from across the country. The convention featured a wide range of seminars, workshops, masterclasses, and keynote sessions on topics such as sustainable architecture, BIM, conservation, and innovative design practices. Students actively

participated in interactive sessions and gained valuable insights into modern architectural trends.

The event also included cultural activities, competitions, and networking opportunities, fostering creativity and collaboration among participants. Renowned architects shared their expertise, inspiring students to adopt sustainable and innovative approaches in design. Aligning with multiple SDGs, the convention promoted sustainable development, technological advancement, and collaborative learning, empowering future architects to contribute effectively toward building resilient and environmentally responsible communities.

Keywords: Architecture, Sustainability, Innovation, Urban Development, Green Design, Collaboration

1.38 Title: SEBI NISM Kotak Certificate Program on Securities Market

Date: 26–31 October, 2023.

Organized by: Faculty of Management & Commerce, Poornima University

SDG Mapped:

- Sustainable Development Goal 4: Quality Education
- Sustainable Development Goal 8: Decent Work and Economic Growth
- Sustainable Development Goal 9: Industry, Innovation and Infrastructure
- Sustainable Development Goal 16: Peace, Justice and Strong Institutions
- Sustainable Development Goal 17: Partnerships for the Goals

Significance: Sustainable Development Goal 4: Quality Education emphasizes industry-relevant and skill-based learning. The certification program provided in-depth knowledge of securities markets, mutual funds, and investment planning, enhancing financial literacy and bridging the gap between academic concepts and real-world financial systems, thereby preparing students for informed decision-making and professional growth in finance.



Glimpses:

Summary: The "SEBI NISM Kotak Certificate Program on Securities Market," organized from 26th to 31st October 2023 by the Faculty of Management & Commerce at Poornima University, aimed to provide students with comprehensive knowledge of financial markets and investment strategies. The program included multiple sessions conducted by finance



expert Mr. Sanjay Garg, who explained concepts such as mutual funds, equity and debt instruments, and SEBI regulations. Students actively participated and gained valuable insights into financial planning and market operations.

The interactive sessions encouraged students to ask questions and understand real-world financial scenarios, enhancing their analytical and decision-making skills. The program successfully bridged the gap between theoretical learning and practical application. Aligning with SDG 4, 8, 9, 16, and 17, the initiative promoted quality education, employability, innovation, ethical financial practices, and collaborative partnerships, empowering students to become informed and responsible participants in the financial ecosystem.

Keywords: Financial Literacy, Securities Market, Investment Planning, Employability, Industry Interaction, Economic Growth.

1.39 Title: Sustainable Textiles & Natural Dyeing Practices – Field Learning Visit

Date: 22 August, 2023

Organized by: Faculty of Design & Arts, Poornima University

SDG Mapped:

- Sustainable Development Goal 3: Good Health and Well-being
- Sustainable Development Goal 4: Quality Education
- Sustainable Development Goal 5: Gender Equality
- Sustainable Development Goal 6: Clean Water and Sanitation
- Sustainable Development Goal 7: Affordable and Clean Energy
- Sustainable Development Goal 11: Sustainable Cities and Communities
- Sustainable Development Goal 12: Responsible Consumption and Production
- Sustainable Development Goal 13: Climate Action
- Sustainable Development Goal 15: Life on Land

Significance: Sustainable Development Goal 4: Quality Education focuses on experiential and interdisciplinary learning. The visit enabled students to gain practical knowledge of sustainable materials and traditional crafts, bridging the gap between theoretical concepts and real-world applications, thereby enhancing creativity, critical thinking, and sustainability-oriented education aligned with contemporary design practices.

Glimpses:



Summary: The field learning visit titled "Sustainable Textiles & Natural Dyeing Practices – Field Learning Visit," organized by the Faculty of Design & Arts at Poornima University, aimed to provide students with hands-on exposure to sustainable crafting practices and traditional Indian pottery. Conducted at Vimalpura Village near Jaipur, the session allowed students to interact with local artisans and learn techniques such as clay preparation, wheel throwing, and finishing processes. The experience highlighted the ecological and cultural significance of sustainable materials and traditional craftsmanship.

The interactive and immersive learning environment encouraged students to appreciate the value of eco-friendly design and rural craftsmanship. Students gained insights into sustainable production, cultural preservation, and responsible resource utilization. The visit also fostered creativity, community engagement, and environmental awareness. Aligning with multiple SDGs, the activity contributed to education, sustainability, cultural preservation, and environmental responsibility, empowering students to incorporate sustainable practices into their academic and professional endeavors.

Keywords: Sustainability, Natural Materials, Traditional Crafts, Eco-Friendly Design, Cultural Heritage, Experiential Learning.

1.40 Title: Seminar on Digital Safety: Cyber Security and Cyber Hygiene

Date: 26 October, 2023

Organized by: Office of Student Welfare, Poornima University

SDG Mapped:

- Sustainable Development Goal 3: Good Health and Well-being
- Sustainable Development Goal 4: Quality Education
- Sustainable Development Goal 16: Peace, Justice and Strong Institutions

Significance: Sustainable Development Goal 4: Quality Education focuses on equipping learners with relevant knowledge and skills. The seminar provided students with essential cybersecurity awareness, digital hygiene practices, and understanding of modern cyber threats, thereby enhancing digital literacy and preparing them to face technological challenges effectively in both academic and professional environments.

Glimpses:





Summary: The seminar titled "Digital Safety: Cyber Security and Cyber Hygiene," organized on 26th October 2023 by the Hack Elite's Club under the Office of Student Welfare at Poornima University, aimed to spread awareness about cyber threats and digital

safety practices. The session covered important topics such as phishing, ransomware, database breaches, UPI scams, and emerging threats like deepfake technology. Students actively participated in interactive discussions and gained practical knowledge on identifying and preventing cyber attacks.

The seminar also emphasized best practices for maintaining digital hygiene, including password management, software updates, and safe browsing. The interactive format, including Q&A sessions, helped clarify student doubts and reinforced learning. Feedback indicated high satisfaction among participants. Aligning with SDG 3, 4, and 16, the event contributed to mental well-being, quality education, and the promotion of secure, ethical, and responsible digital environments.

Keywords: Cyber Security, Digital Safety, Awareness, Ethical Practices, Student Learning, Online Protection.

1.41 Title: Secure EDU: Your Path to Digital Safety

Date: 24 October, 2023

Organized by: Office of Student Welfare, Poornima University

SDG Mapped:

- Sustainable Development Goal 3: Good Health and Well-being
- Sustainable Development Goal 4: Quality Education
- Sustainable Development Goal 16: Peace, Justice and Strong Institutions

Significance: Sustainable Development Goal 4: Quality Education focuses on knowledge and skill development. The session provided students with essential digital literacy, cybersecurity awareness, and practical skills to navigate online environments safely, thereby strengthening their understanding of modern technological risks and empowering them with knowledge relevant to academic and professional growth.

Glimpses:



Summary: The webinar titled "Secure EDU: Your Path to Digital Safety," organized on 24th October 2023 by the Ethical Hacking Club under the Office of Student Welfare at Poornima University, aimed to raise awareness about cybersecurity and safe online practices. The session covered key topics such as cybercrime, phishing, malware, password security, and protective measures including two-factor authentication and software updates. Interactive elements such as quizzes, discussions, and real-life scenarios helped students understand potential threats and preventive strategies effectively.

The webinar encouraged students to adopt responsible digital behavior and improve their online safety practices. Participants gained practical knowledge and confidence in identifying cyber risks and implementing protective measures. The session also emphasized ethical digital conduct and the importance of secure systems. Aligning with SDG 3, 4, and 16, the initiative contributed to mental well-being, quality education, and the promotion of safe, accountable, and secure digital environments.

Keywords: Cyber Security, Digital Safety, Awareness, Ethical Practices, Student Learning, Online Protection.

1.42 Title: Python 101: Beginner's Workshop

Date: 22 October, 2023

Organized by: Office of Student Welfare, Poornima University

SDG Mapped:

- Sustainable Development Goal 4: Quality Education
- Sustainable Development Goal 8: Decent Work and Economic Growth
- Sustainable Development Goal 9: Industry, Innovation and Infrastructure
- Sustainable Development Goal 17: Partnerships for the Goals

Significance: Sustainable Development Goal 4: Quality Education emphasizes inclusive technical learning. The workshop introduced Python programming basics, enabling students to build foundational coding skills, improve logical thinking, and enhance digital literacy, thereby supporting modern education aligned with technological advancements and industry requirements.

Glimpses:

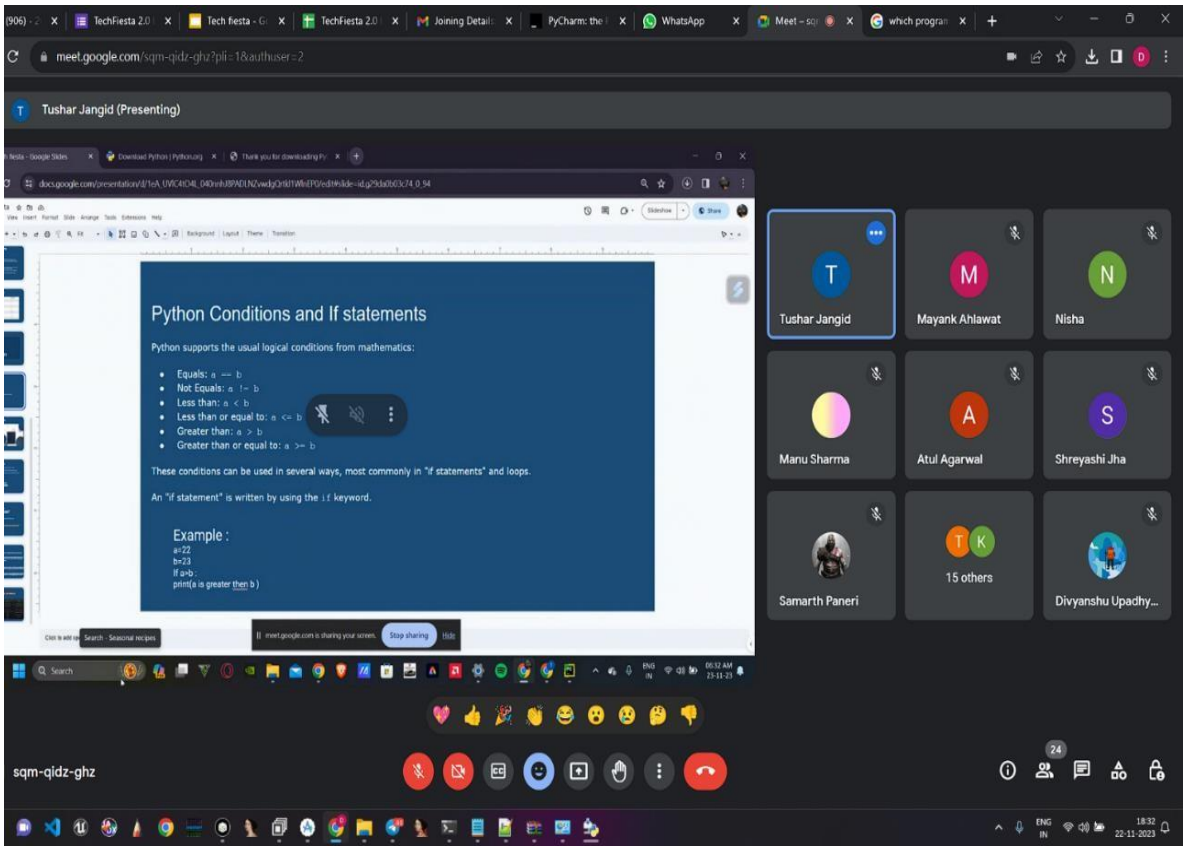

Summary: The Python 101: Beginner's Workshop, organized on 22nd October 2023 by the Hack Elite Club under the Office of Student Welfare at Poornima University, aimed to introduce students to Python programming. The session covered basic syntax, data types, operators, and the setup of programming environments using PyCharm. Students gained hands-on experience and developed an understanding of coding fundamentals, enhancing their technical capabilities.

The interactive session encouraged students to ask questions and engage actively in learning programming concepts. Participants gained confidence in coding and expressed interest in further skill development. Aligning with SDG 4, 8, 9, and 17, the workshop contributed to quality education, employability, innovation, and collaborative learning, empowering students to pursue careers in software development and technology-driven fields.

Keywords: Python Programming, Coding Skills, Software Development, Innovation, Employability, Collaboration.

1.43 Title: HTMLights Web Wave – Crash Course on HTML Basics

Date: 21 October, 2023

Organized by: Office of Student Welfare, Poornima University

SDG Mapped:

- Sustainable Development Goal 4: Quality Education
- Sustainable Development Goal 8: Decent Work and Economic Growth
- Sustainable Development Goal 9: Industry, Innovation and Infrastructure
- Sustainable Development Goal 17: Partnerships for the Goals

Significance: Sustainable Development Goal 4: Quality Education emphasizes foundational technical learning. The session introduced students to HTML and basic web development concepts, enhancing digital literacy and coding skills, thereby supporting inclusive and industry-relevant education that prepares learners for future technological advancements and continuous professional development.

Glimpses:



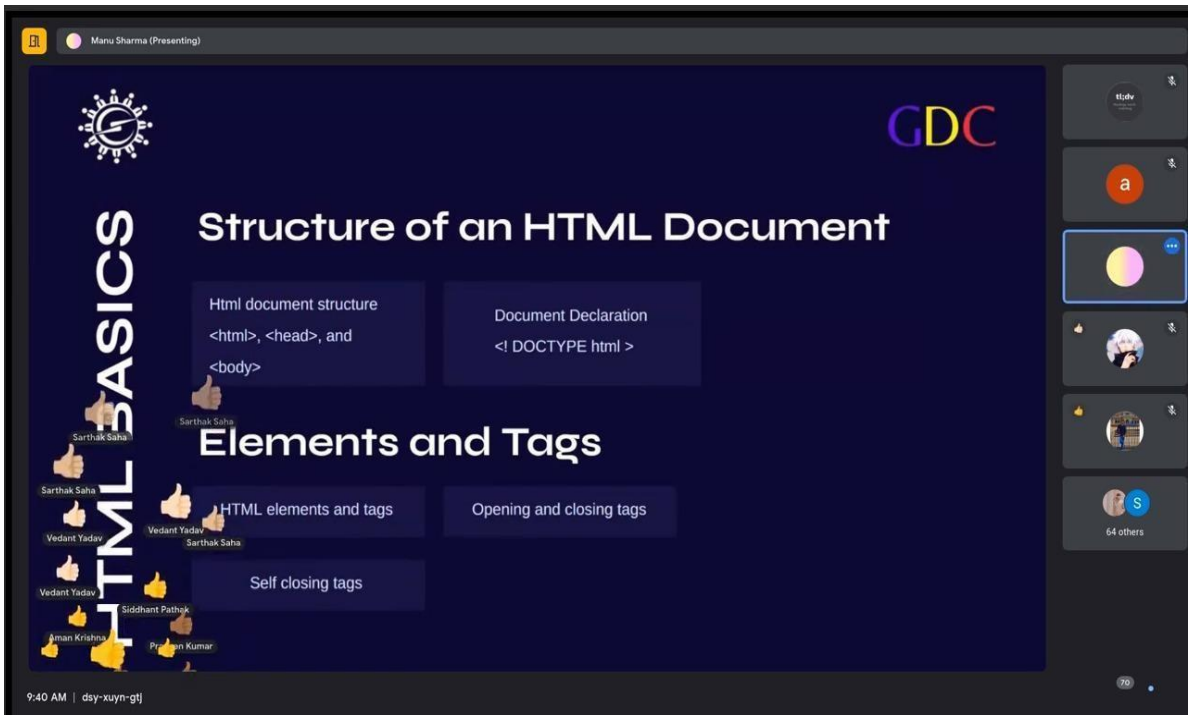

Summary: The HTMLights Web Wave session, organized on 21st October 2023 by the Google Developers Community under the Office of Student Welfare at Poornima University,

aimed to introduce students to the fundamentals of web development. The session covered HTML basics, including tags, lists, tables, forms, and inline CSS, along with guidance on setting up coding environments using Visual Studio Code. Students actively participated and engaged in discussions, gaining practical exposure to web technologies.

The interactive session helped students understand how web pages are structured and encouraged them to explore further learning in frontend development. The Q&A session clarified concepts and boosted confidence in coding. Aligning with SDG 4, 8, 9, and 17, the event contributed to quality education, employability, innovation, and collaborative learning, fostering a strong foundation in digital skills and technological advancement.

Keywords: Web Development, HTML, Coding Skills, Digital Literacy, Innovation, Collaboration.

1.43 Title: Webinar on The Kick Start Challenge

Date: 22 October, 2023

Organized by: Office of Student Welfare, Poornima University

SDG Mapped:

- Sustainable Development Goal 4: Quality Education
- Sustainable Development Goal 8: Decent Work and Economic Growth

Significance: Sustainable Development Goal 4: Quality Education emphasizes skill-based and technology-driven learning. The webinar provided students with hands-on exposure to coding platforms like HackerRank, enhancing problem-solving abilities, digital literacy, and technical competence, thereby supporting inclusive and quality education aligned with industry demands and fostering continuous learning and innovation among students.

Glimpses:

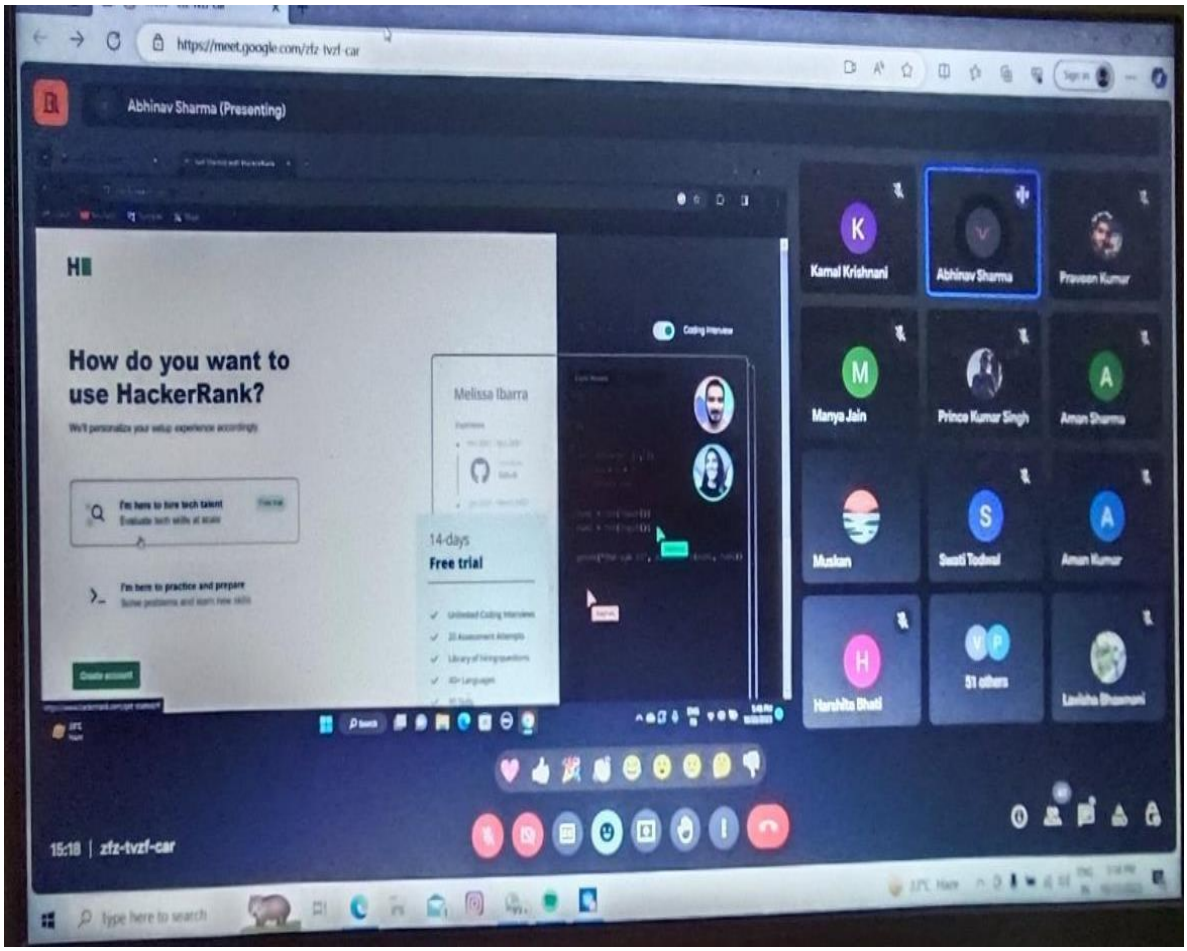

Summary: The Webinar on "The Kick Start Challenge," organized on 22nd October 2023 by the Office of Student Welfare at Poornima University in collaboration with the HackerRank Community, aimed to enhance students' coding and problem-solving skills. The session introduced participants to the HackerRank platform, including account creation, navigation, and its role in skill development and career advancement. Students also received a structured learning roadmap and practical guidance on solving coding problems effectively.

The webinar included an interactive question-and-answer session, allowing students to clarify doubts related to coding challenges, certifications, and placement opportunities. Participants gained confidence in using coding platforms and were motivated to engage in continuous skill development. Aligning with SDG 4 and SDG 8, the event contributed to quality education and employability enhancement, empowering students with technical skills necessary for success in competitive and professional environments.

Keywords: Coding Skills, HackerRank, Quality Education, Employability, Problem Solving, Skill Development.

1.44 Title: SEBI NISM Kotak Certificate Program on Securities Market

Date: 21-24 October, 2023

Organized by: Faculty of Management & Commerce, Poornima University

SDG Mapped:

- Sustainable Development Goal 4: Quality Education
- Sustainable Development Goal 8: Decent Work and Economic Growth
- Sustainable Development Goal 9: Industry, Innovation and Infrastructure
- Sustainable Development Goal 16: Peace, Justice and Strong Institutions
- Sustainable Development Goal 17: Partnerships for the Goals

Significance: Sustainable Development Goal 4: Quality Education emphasizes enhancing knowledge and practical learning. The certification program provided students with in-depth understanding of financial markets, investment strategies, and regulatory frameworks, enabling them to develop critical thinking, financial literacy, and industry-relevant competencies aligned with modern educational and professional requirements in the finance sector.

Glimpses:





Summary: The SEBI NISM Kotak Certificate Program on Securities Market, organized from 21st to 24th October 2023 by the Faculty of Management & Commerce at Poornima University, aimed to enhance students' understanding of financial markets and investment practices. The program included multiple sessions conducted by an expert resource person,

covering topics such as securities markets, mutual funds, investment planning, and regulatory frameworks. Students actively participated in discussions and gained insights into real-world financial systems and market dynamics.

The program also emphasized the importance of financial literacy, ethical investment practices, and professional skill development. Interactive sessions allowed students to clarify their doubts and relate theoretical knowledge to practical applications. The initiative strengthened the connection between academic learning and industry expectations. Aligning with SDG 4, 8, 9, 16, and 17, the program contributed to quality education, economic growth, innovation, institutional awareness, and collaborative partnerships, preparing students for successful careers in the financial sector.

Keywords: Financial Literacy, Securities Market, Investment Planning, Skill Development, Industry Collaboration, Economic Growth.

1.45 Title: One Day Workshop (Qloud Harbor) by AWS Community

Date: 19 October, 2023

Organized by: Office of Student Welfare, Poornima University

SDG Mapped:

- Sustainable Development Goal 4: Quality Education
- Sustainable Development Goal 8: Decent Work and Economic Growth
- Sustainable Development Goal 9: Industry, Innovation and Infrastructure
- Sustainable Development Goal 17: Partnerships for the Goals

Significance: Sustainable Development Goal 4: Quality Education emphasizes skill-based and industry-relevant learning. The workshop provided students with practical exposure to cloud computing, AWS services, and hands-on lab experience, enhancing technical knowledge, digital literacy, and career readiness, thereby supporting quality education aligned with modern technological advancements and industry requirements.

Glimpses:

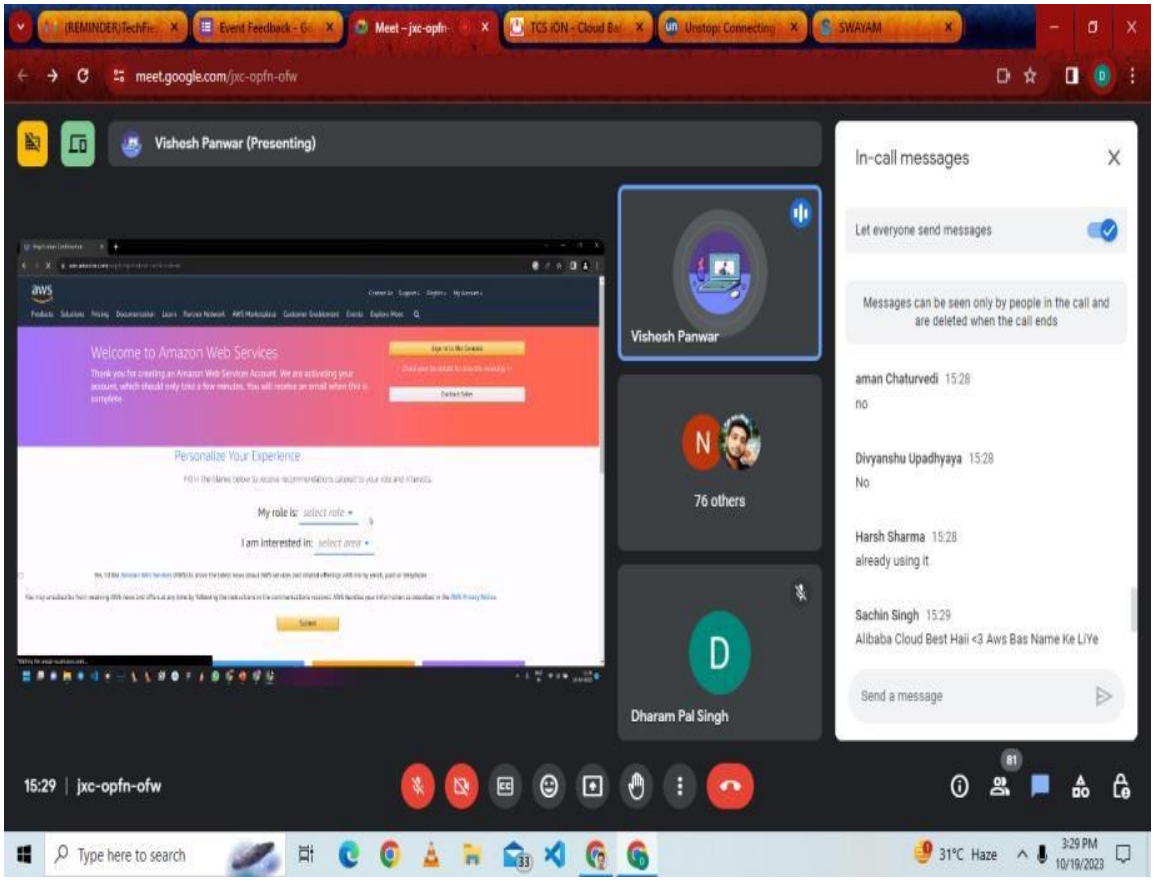
meet.google.com/jxc-opfn-ofw
Vishesh Panwar (Presenting)
In-call messages
Let everyone send messages
Messages can be seen only by people in the call and are deleted when the call ends
aman Chaturvedi 15:28
no
Divyanshu Upadhyaya 15:28
No
Harsh Sharma 15:28
already using it
Sachin Singh 15:29
Alibaba Cloud Best Hai! <3 Aws Bas Name Ke LiYe
Send a message
Vishesh Panwar
76 others
Dharam Pal Singh
Welcome to Amazon Web Services
Personalize Your Experience
My role is:
I am interested in:
15:29 | jxc-opfn-ofw
Type here to search
31°C Haze
3:29 PM
10/19/2023

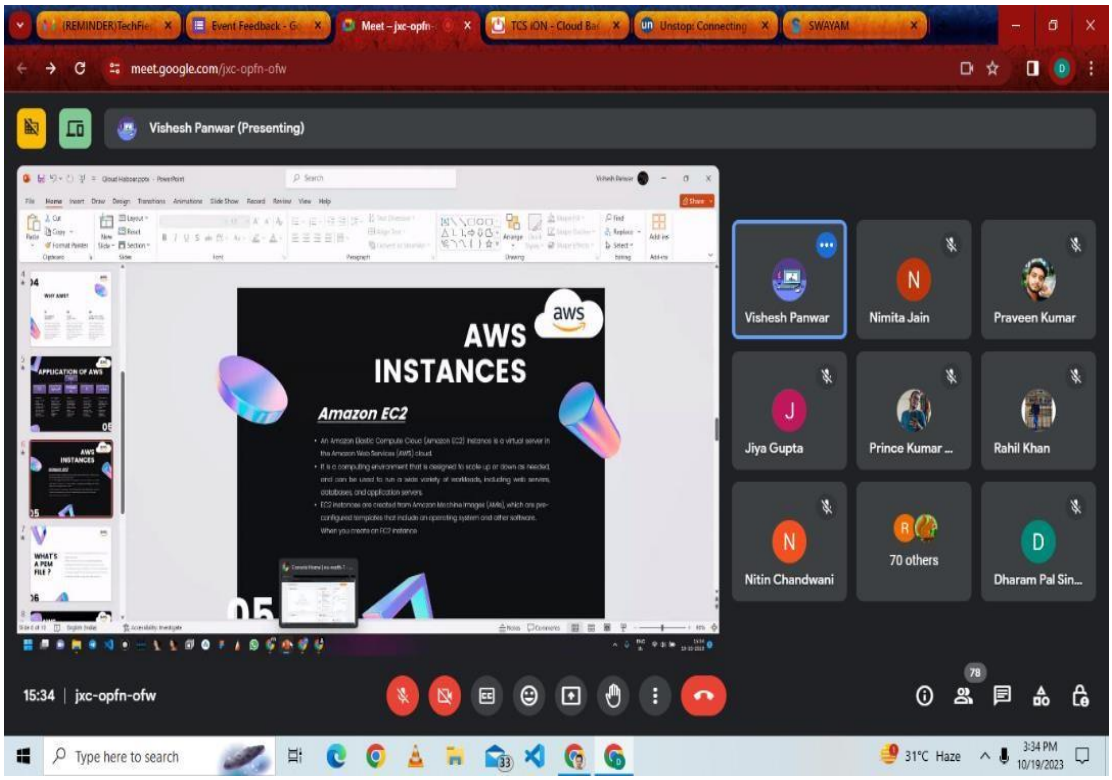

Summary: The One Day Workshop on "Qloud Harbor by AWS Community," organized on 19th October 2023 by the Office of Student Welfare at Poornima University, aimed to provide students with comprehensive knowledge of cloud computing and its real-world applications. The workshop included theoretical sessions on AWS fundamentals, cloud infrastructure, and DevOps concepts, along with practical demonstrations and hands-on labs where students configured cloud services. Participants also gained insights into AWS certifications, career opportunities, and the functioning of managed cloud service providers .

The workshop encouraged active participation through interactive sessions and discussions with industry experts. Students developed practical skills and enhanced their understanding of modern IT infrastructure. The collaboration between academia and industry played a significant role in bridging the gap between theoretical knowledge and practical application. Aligning with SDG 4, 8, 9, and 17, the event contributed to quality education, employability, innovation, and partnerships, empowering students to pursue careers in emerging technology domains.

Keywords: Cloud Computing, AWS, Skill Development, Innovation, Industry Collaboration, Employability.

1.46 Title: Session on Career Counseling

Date: 17 October, 2023

Organized by: Faculty of Science and Humanities, Poornima University

SDG Mapped:

- Sustainable Development Goal 4: Quality Education
- Sustainable Development Goal 5: Gender Equality
- Sustainable Development Goal 8: Decent Work and Economic Growth
- Sustainable Development Goal 10: Reduced Inequalities

Significance: Sustainable Development Goal 4: Quality Education focuses on inclusive and equitable education. The career counseling session provided students with guidance on academic planning, skill development, and career pathways, enabling informed decision-making and enhancing employability, thereby contributing to lifelong learning opportunities and improved educational outcomes aligned with industry requirements.

Glimpses:

Summary: The Session on Career Counseling, organized on 17th October 2023 by the Faculty of Science and Humanities at Poornima University, aimed to guide students in





making informed decisions about their academic and professional futures. Conducted by an experienced faculty member, the session covered various aspects such as career planning, skill development, training programs, internships, and placement opportunities. Students were introduced to the structured approach of the Training and Placement Cell, which focuses on enhancing employability through aptitude training, soft skills development, and industry exposure.

The session also highlighted the importance of internships, certifications, and practical learning experiences in building a successful career. Interactive discussions enabled students to understand real-world expectations and develop confidence in pursuing their goals. By aligning with SDG 4, 5, 8, and 10, the event promoted quality education, gender equality, employability, and inclusive opportunities, empowering students to achieve professional success while contributing to sustainable and equitable societal growth.

Keywords: Career Counseling, Quality Education, Employability, Skill Development, Gender Equality, Inclusive Growth.

1.47 Title: Public Speaking Event

Date: 11 October, 2023

Organized by: Office International Relations, Poornima University, Jaipur

SDG Mapped:

- Sustainable Development Goal 4: Quality Education
- Sustainable Development Goal 17: Partnerships for the Goals

Significance: Sustainable Development Goal 4: Quality Education – The event enhanced students' communication skills, confidence, and stage presence through workshops and live practice. By providing a platform for expression and dialogue, it promoted holistic learning beyond academics, equipping students with essential life skills that strengthen their educational journey and prepare them for future leadership roles.

Glimpses:



Summary: On October 11, 2023, Poornima University's **Office of International Relations** organized a **Public Speaking Event** in collaboration with AIESEC volunteers. The session was held at the Seminar Hall, Academic Block, and featured international volunteers including Maria Luiza Pereira, Rahma Elmalhy, Clavijio Saurez Daniel Andres, and Dareen Elsafty Daniel.

The event included a pre-workshop on public speaking techniques, followed by live speeches judged by the volunteers. Students actively participated, showcasing their communication skills and engaging in meaningful dialogue. The initiative provided a platform for intercultural exchange, confidence building, and exposure to global perspectives.

Keywords: Public Speaking, Quality Education, AIESEC, Global Partnerships, Communication Skills, Student Development, Poornima University

1.48 Title: One Day Workshop (Qloud Harbor) by AWS Community

Date: 19 October, 2023

Organized by: Office of Student Welfare, Poornima University

SDG Mapped:

- Sustainable Development Goal 4: Quality Education
- Sustainable Development Goal 8: Decent Work and Economic Growth
- Sustainable Development Goal 9: Industry, Innovation and Infrastructure
- Sustainable Development Goal 17: Partnerships for the Goals

Significance: Sustainable Development Goal 4: Quality Education emphasizes skill-based and industry-relevant learning. The workshop provided students with practical exposure to cloud computing, AWS services, and hands-on lab experience, enhancing technical knowledge, digital literacy, and career readiness, thereby supporting quality education aligned with modern technological advancements and industry requirements.

Glimpses:

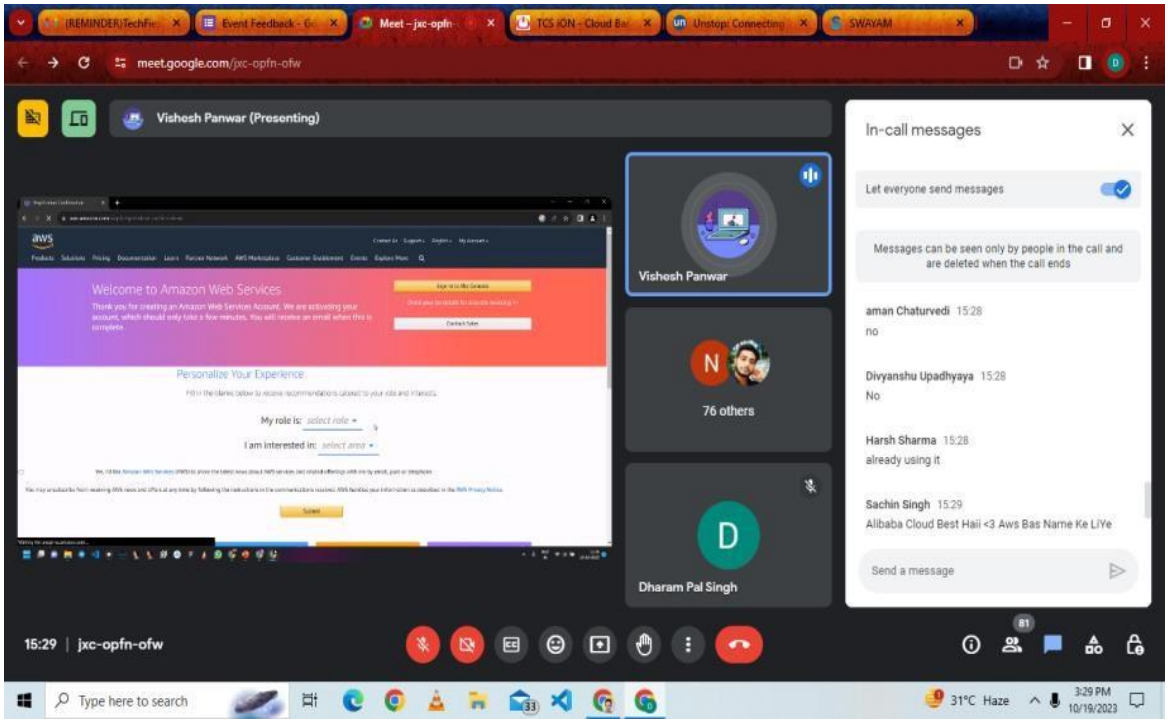

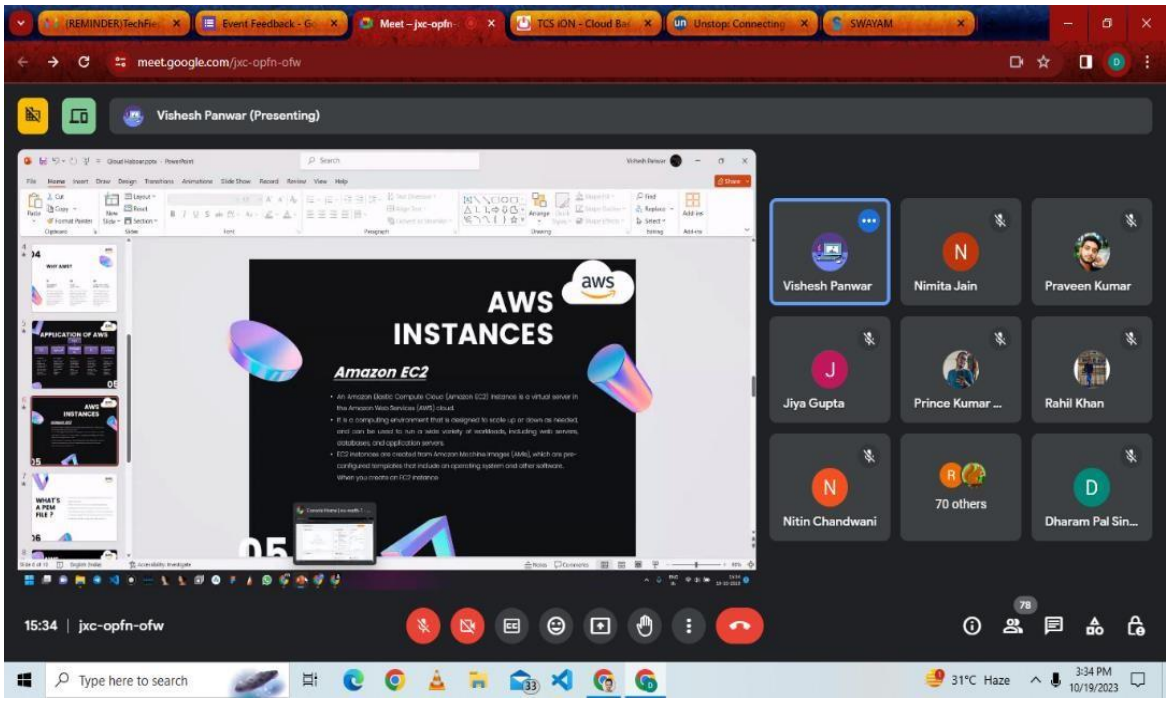

Summary: The One Day Workshop on "Qloud Harbor by AWS Community," organized on 19th October 2023 by the Office of Student Welfare at Poornima University, aimed to

provide students with comprehensive knowledge of cloud computing and its real-world applications. The workshop included theoretical sessions on AWS fundamentals, cloud infrastructure, and DevOps concepts, along with practical demonstrations and hands-on labs where students configured cloud services. Participants also gained insights into AWS certifications, career opportunities, and the functioning of managed cloud service providers . The workshop encouraged active participation through interactive sessions and discussions with industry experts. Students developed practical skills and enhanced their understanding of modern IT infrastructure. The collaboration between academia and industry played a significant role in bridging the gap between theoretical knowledge and practical application. Aligning with SDG 4, 8, 9, and 17, the event contributed to quality education, employability, innovation, and partnerships, empowering students to pursue careers in emerging technology domains.

Keywords: Cloud Computing, AWS, Skill Development, Innovation, Industry Collaboration, Employability.

1.49 Title: SEBI NISM Kotak Certificate Program on Securities Market

Date: 21-24 October, 2023

Organized by: Faculty of Management & Commerce, Poornima University

SDG Mapped:

- Sustainable Development Goal 4: Quality Education
- Sustainable Development Goal 8: Decent Work and Economic Growth
- Sustainable Development Goal 9: Industry, Innovation and Infrastructure
- Sustainable Development Goal 16: Peace, Justice and Strong Institutions
- Sustainable Development Goal 17: Partnerships for the Goals

Significance: Sustainable Development Goal 4: Quality Education emphasizes enhancing knowledge and practical learning. The certification program provided students with in-depth understanding of financial markets, investment strategies, and regulatory frameworks,

enabling them to develop critical thinking, financial literacy, and industry-relevant competencies aligned with modern educational and professional requirements in the finance sector.

Glimpses:





Summary: The SEBI NISM Kotak Certificate Program on Securities Market, organized from 21st to 24th October 2023 by the Faculty of Management & Commerce at Poornima University, aimed to enhance students' understanding of financial markets and investment practices. The program included multiple sessions conducted by an expert resource person, covering topics such as securities markets, mutual funds, investment planning, and regulatory frameworks. Students actively participated in discussions and gained insights into real-world financial systems and market dynamics.

The program also emphasized the importance of financial literacy, ethical investment practices, and professional skill development. Interactive sessions allowed students to clarify their doubts and relate theoretical knowledge to practical applications. The initiative strengthened the connection between academic learning and industry expectations. Aligning with SDG 4, 8, 9, 16, and 17, the program contributed to quality education, economic growth, innovation, institutional awareness, and collaborative partnerships, preparing students for successful careers in the financial sector.

Keywords: Financial Literacy, Securities Market, Investment Planning, Skill Development, Industry Collaboration, Economic Growth.

1.50 Title: HTMLights Web Wave – Crash Course on HTML Basics

Date: 21 October, 2023

Organized by: Office of Student Welfare, Poornima University

SDG Mapped:

- Sustainable Development Goal 4: Quality Education
- Sustainable Development Goal 8: Decent Work and Economic Growth
- Sustainable Development Goal 9: Industry, Innovation and Infrastructure
- Sustainable Development Goal 17: Partnerships for the Goals

Significance: Sustainable Development Goal 4: Quality Education emphasizes foundational technical learning. The session introduced students to HTML and basic web development concepts, enhancing digital literacy and coding skills, thereby supporting inclusive and industry-relevant education that prepares learners for future technological advancements and continuous professional development.

Glimpses:

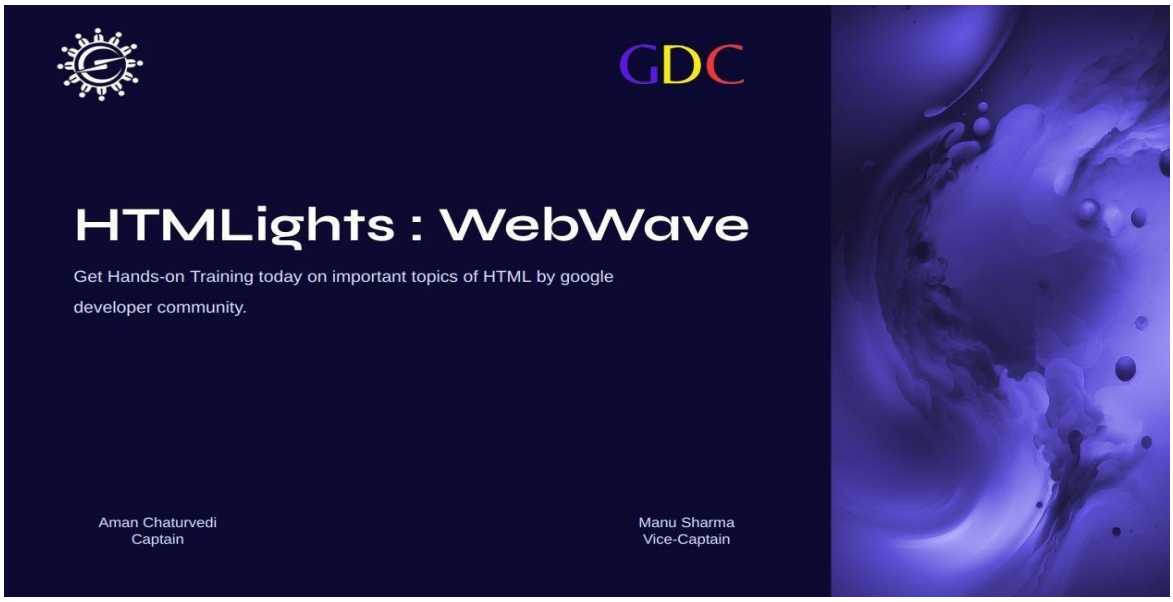

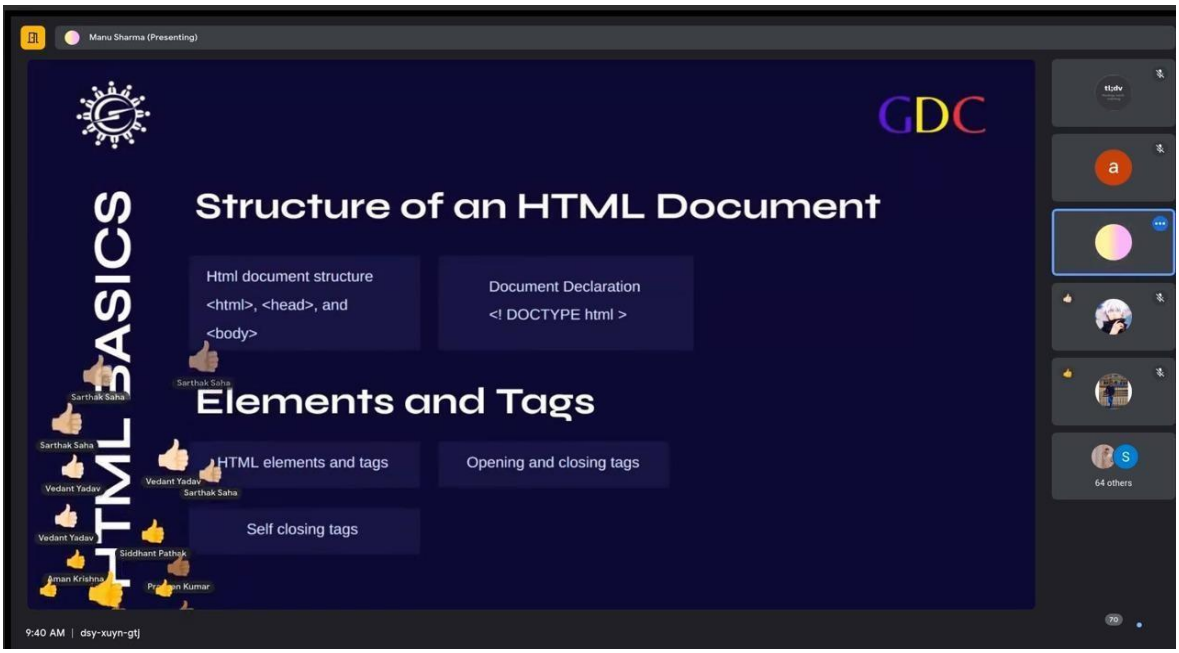

Summary: The HTMLights Web Wave session, organized on 21st October 2023 by the Google Developers Community under the Office of Student Welfare at Poornima University, aimed to introduce students to the fundamentals of web development. The session covered HTML basics, including tags, lists, tables, forms, and inline CSS, along with guidance on setting up coding environments using Visual Studio Code. Students actively participated and engaged in discussions, gaining practical exposure to web technologies.

The interactive session helped students understand how web pages are structured and encouraged them to explore further learning in frontend development. The Q&A session clarified concepts and boosted confidence in coding. Aligning with SDG 4, 8, 9, and 17, the event contributed to quality education, employability, innovation, and collaborative learning, fostering a strong foundation in digital skills and technological advancement.

Keywords: Web Development, HTML, Coding Skills, Digital Literacy, Innovation, Collaboration.

1.51 Title: Webinar on The Kick Start Challenge

Date: 22 October, 2023

Organized by: Office of Student Welfare, Poornima University

SDG Mapped:

- Sustainable Development Goal 4: Quality Education
- Sustainable Development Goal 8: Decent Work and Economic Growth

Significance: Sustainable Development Goal 4: Quality Education emphasizes skill-based and technology-driven learning. The webinar provided students with hands-on exposure to coding platforms like HackerRank, enhancing problem-solving abilities, digital literacy, and technical competence, thereby supporting inclusive and quality education aligned with industry demands and fostering continuous learning and innovation among students.

Glimpses:

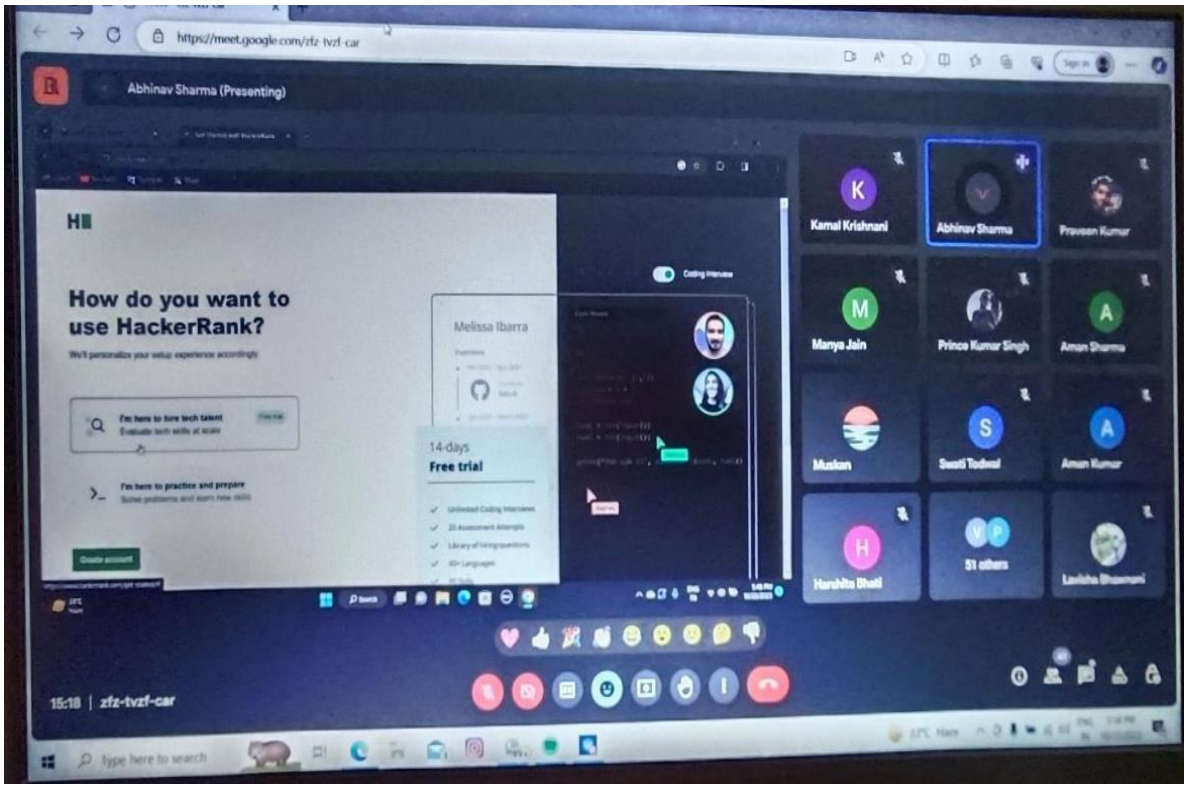

Summary: The Webinar on "The Kick Start Challenge," organized on 22nd October 2023 by the Office of Student Welfare at Poornima University in collaboration with the HackerRank Community, aimed to enhance students' coding and problem-solving skills. The session introduced participants to the HackerRank platform, including account creation, navigation, and its role in skill development and career advancement. Students also received a structured learning roadmap and practical guidance on solving coding problems effectively.

The webinar included an interactive question-and-answer session, allowing students to clarify doubts related to coding challenges, certifications, and placement opportunities. Participants gained confidence in using coding platforms and were motivated to engage in continuous skill development. Aligning with SDG 4 and SDG 8, the event contributed to quality education and employability enhancement, empowering students with technical skills necessary for success in competitive and professional environments.

Keywords: Coding Skills, HackerRank, Quality Education, Employability, Problem Solving, Skill Development.

1.52 Title: Python 101: Beginner's Workshop

Date: 22 October, 2023

Organized by: Office of Student Welfare, Poornima University

SDG Mapped:

- Sustainable Development Goal 4: Quality Education
- Sustainable Development Goal 8: Decent Work and Economic Growth
- Sustainable Development Goal 9: Industry, Innovation and Infrastructure
- Sustainable Development Goal 17: Partnerships for the Goals

Significance: Sustainable Development Goal 4: Quality Education emphasizes inclusive technical learning. The workshop introduced Python programming basics, enabling students to build foundational coding skills, improve logical thinking, and enhance digital literacy, thereby supporting modern education aligned with technological advancements and industry requirements.

Glimpses:

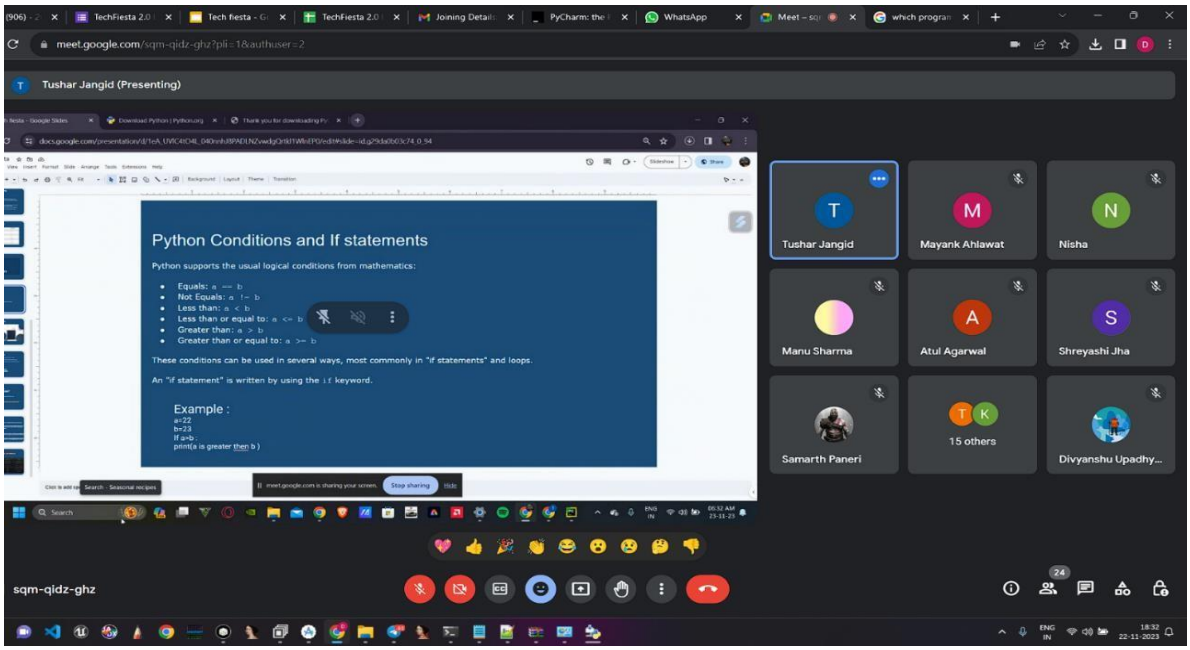

Summary: The Python 101: Beginner's Workshop, organized on 22nd October 2023 by the Hack Elite Club under the Office of Student Welfare at Poornima University, aimed to introduce students to Python programming. The session covered basic syntax, data types, operators, and the setup of programming environments using PyCharm. Students gained hands-on experience and developed an understanding of coding fundamentals, enhancing their technical capabilities.

The interactive session encouraged students to ask questions and engage actively in learning programming concepts. Participants gained confidence in coding and expressed interest in further skill development. Aligning with SDG 4, 8, 9, and 17, the workshop contributed to quality education, employability, innovation, and collaborative learning, empowering students to pursue careers in software development and technology-driven fields.

Keywords: Python Programming, Coding Skills, Software Development, Innovation, Employability, Collaboration.

1.53 Title: Secure EDU: Your Path to Digital Safety

Date: 24 October, 2023

Organized by: Office of Student Welfare, Poornima University

SDG Mapped:

- Sustainable Development Goal 3: Good Health and Well-being
- Sustainable Development Goal 4: Quality Education
- Sustainable Development Goal 16: Peace, Justice and Strong Institutions

Significance: Sustainable Development Goal 4: Quality Education focuses on knowledge and skill development. The session provided students with essential digital literacy, cybersecurity awareness, and practical skills to navigate online environments safely, thereby strengthening their understanding of modern technological risks and empowering them with knowledge relevant to academic and professional growth.

Glimpses:



Summary: The webinar titled "Secure EDU: Your Path to Digital Safety," organized on 24th October 2023 by the Ethical Hacking Club under the Office of Student Welfare at Poornima University, aimed to raise awareness about cybersecurity and safe online practices. The session covered key topics such as cybercrime, phishing, malware, password security, and protective measures including two-factor authentication and software updates. Interactive

elements such as quizzes, discussions, and real-life scenarios helped students understand potential threats and preventive strategies effectively .

The webinar encouraged students to adopt responsible digital behavior and improve their online safety practices. Participants gained practical knowledge and confidence in identifying cyber risks and implementing protective measures. The session also emphasized ethical digital conduct and the importance of secure systems. Aligning with SDG 3, 4, and 16, the initiative contributed to mental well-being, quality education, and the promotion of safe, accountable, and secure digital environments.

Keywords: Cyber Security, Digital Safety, Awareness, Ethical Practices, Student Learning, Online Protection.

1.54 Title: Seminar on Digital Safety: Cyber Security and Cyber Hygiene

Date: 26 October, 2023

Organized by: Office of Student Welfare, Poornima University

SDG Mapped:

- Sustainable Development Goal 3: Good Health and Well-being
- Sustainable Development Goal 4: Quality Education
- Sustainable Development Goal 16: Peace, Justice and Strong Institutions

Significance: Sustainable Development Goal 4: Quality Education focuses on equipping learners with relevant knowledge and skills. The seminar provided students with essential cybersecurity awareness, digital hygiene practices, and understanding of modern cyber threats, thereby enhancing digital literacy and preparing them to face technological challenges effectively in both academic and professional environments.

Glimpses:





Summary: The seminar titled "Digital Safety: Cyber Security and Cyber Hygiene," organized on 26th October 2023 by the Hack Elite's Club under the Office of Student Welfare at Poornima University, aimed to spread awareness about cyber threats and digital safety practices. The session covered important topics such as phishing, ransomware, database breaches, UPI scams, and emerging threats like deepfake technology. Students actively participated in interactive discussions and gained practical knowledge on identifying and preventing cyber attacks.

The seminar also emphasized best practices for maintaining digital hygiene, including password management, software updates, and safe browsing. The interactive format, including Q&A sessions, helped clarify student doubts and reinforced learning. Feedback indicated high satisfaction among participants. Aligning with SDG 3, 4, and 16, the event contributed to mental well-being, quality education, and the promotion of secure, ethical, and responsible digital environments.

Keywords: Cyber Security, Digital Safety, Awareness, Ethical Practices, Student Learning, Online Protection.

1.55 Title: Sustainable Textiles & Natural Dyeing Practices – Field Learning Visit

Date: 22 August, 2023

Organized by: Faculty of Design & Arts, Poornima University

SDG Mapped:

- Sustainable Development Goal 3: Good Health and Well-being
- Sustainable Development Goal 4: Quality Education
- Sustainable Development Goal 5: Gender Equality
- Sustainable Development Goal 6: Clean Water and Sanitation
- Sustainable Development Goal 7: Affordable and Clean Energy
- Sustainable Development Goal 11: Sustainable Cities and Communities
- Sustainable Development Goal 12: Responsible Consumption and Production
- Sustainable Development Goal 13: Climate Action
- Sustainable Development Goal 15: Life on Land

Significance: Sustainable Development Goal 4: Quality Education focuses on experiential and interdisciplinary learning. The visit enabled students to gain practical knowledge of sustainable materials and traditional crafts, bridging the gap between theoretical concepts and

real-world applications, thereby enhancing creativity, critical thinking, and sustainability-oriented education aligned with contemporary design practices.



Glimpses:

Summary: The field learning visit titled "Sustainable Textiles & Natural Dyeing Practices – Field Learning Visit," organized by the Faculty of Design & Arts at Poornima University, aimed to provide students with hands-on exposure to sustainable crafting practices and traditional Indian pottery. Conducted at Vimalpura Village near Jaipur, the session allowed students to interact with local artisans and learn techniques such as clay preparation, wheel throwing, and finishing processes. The experience highlighted the ecological and cultural significance of sustainable materials and traditional craftsmanship.

The interactive and immersive learning environment encouraged students to appreciate the value of eco-friendly design and rural craftsmanship. Students gained insights into sustainable production, cultural preservation, and responsible resource utilization. The visit also fostered creativity, community engagement, and environmental awareness. Aligning with multiple SDGs, the activity contributed to education, sustainability, cultural preservation, and environmental responsibility, empowering students to incorporate sustainable practices into their academic and professional endeavors.

Keywords: Sustainability, Natural Materials, Traditional Crafts, Eco-Friendly Design, Cultural Heritage, Experiential Learning.

1.56 Title: SEBI NISM Kotak Certificate Program on Securities Market

Date: 26–31 October, 2023.

Organized by: Faculty of Management & Commerce, Poornima University

SDG Mapped:

- Sustainable Development Goal 4: Quality Education
- Sustainable Development Goal 8: Decent Work and Economic Growth
- Sustainable Development Goal 9: Industry, Innovation and Infrastructure
- Sustainable Development Goal 16: Peace, Justice and Strong Institutions
- Sustainable Development Goal 17: Partnerships for the Goals

Significance: Sustainable Development Goal 4: Quality Education emphasizes industry-relevant and skill-based learning. The certification program provided in-depth knowledge of securities markets, mutual funds, and investment planning, enhancing financial literacy and bridging the gap between academic concepts and real-world financial systems, thereby preparing students for informed decision-making and professional growth in finance.



Glimpses:

Summary: The "SEBI NISM Kotak Certificate Program on Securities Market," organized from 26th to 31st October 2023 by the Faculty of Management & Commerce at Poornima



University, aimed to provide students with comprehensive knowledge of financial markets and investment strategies. The program included multiple sessions conducted by finance expert Mr. Sanjay Garg, who explained concepts such as mutual funds, equity and debt instruments, and SEBI regulations. Students actively participated and gained valuable insights into financial planning and market operations.

The interactive sessions encouraged students to ask questions and understand real-world financial scenarios, enhancing their analytical and decision-making skills. The program successfully bridged the gap between theoretical learning and practical application. Aligning with SDG 4, 8, 9, 16, and 17, the initiative promoted quality education, employability, innovation, ethical financial practices, and collaborative partnerships, empowering students to become informed and responsible participants in the financial ecosystem.

Keywords: Financial Literacy, Securities Market, Investment Planning, Employability, Industry Interaction, Economic Growth.

1.57 Title: Zonal National Association of Students of Architecture (NASA) Convention

Date: 22–24 October 2023

Organized by: Faculty of Planning & Architecture, Poornima University

SDG Mapped:

- Sustainable Development Goal 4: Quality Education
- Sustainable Development Goal 6: Clean Water and Sanitation
- Sustainable Development Goal 7: Affordable and Clean Energy
- Sustainable Development Goal 9: Industry, Innovation and Infrastructure
- Sustainable Development Goal 11: Sustainable Cities and Communities
- Sustainable Development Goal 12: Responsible Consumption and Production
- Sustainable Development Goal 13: Climate Action
- Sustainable Development Goal 17: Partnerships for the Goals

Significance: Sustainable Development Goal 4: Quality education emphasizes a healthy built environment. The convention promoted architectural practices that enhance human comfort, mental well-being, and sustainable living conditions, encouraging students to design spaces that support healthier lifestyles and improve quality of life through thoughtful and human-centric design approaches.

Glimpses:


GPS Map Camera
Vidhani, Rajasthan, India
QVHG+WV2, Tuwariyan Ki Dhani, Vidhani, Rajasthan 303905, India
Lat 26.780036°
Long 75.877321°
23/10/23 12:01 PM GMT +05:30
Google



Summary: The Zonal National Association of Students of Architecture (NASA) Convention, organized from 22nd to 24th October 2023 by the Faculty of Planning & Architecture at Poornima University, served as a dynamic platform for collaboration and learning among architecture students from across the country. The convention featured a wide range of seminars, workshops, masterclasses, and keynote sessions on topics such as sustainable architecture, BIM, conservation, and innovative design practices. Students actively participated in interactive sessions and gained valuable insights into modern architectural trends.

The event also included cultural activities, competitions, and networking opportunities, fostering creativity and collaboration among participants. Renowned architects shared their expertise, inspiring students to adopt sustainable and innovative approaches in design. Aligning with multiple SDGs, the convention promoted sustainable development, technological advancement, and collaborative learning, empowering future architects to contribute effectively toward building resilient and environmentally responsible communities.

Keywords: Architecture, Sustainability, Innovation, Urban Development, Green Design, Collaboration

1.58 Title: Webinar on Getting Familiar with Hacker Rank

Date: 29 October 2023

Organized by: Office of Student Welfare, Poornima University

SDG Mapped:

- Sustainable Development Goal 4: Quality Education
- Sustainable Development Goal 8: Decent Work and Economic Growth
- Sustainable Development Goal 9: Industry, Innovation and Infrastructure
- Sustainable Development Goal 17: Partnerships for the Goals

Significance: Sustainable Development Goal 4: Quality Education emphasizes digital and skill-based learning. The webinar introduced students to coding platforms like HackerRank, enhancing problem-solving abilities, logical thinking, and programming skills, thereby supporting quality education aligned with industry requirements and fostering continuous learning through practical and interactive approaches in modern technological domains.

Glimpses:

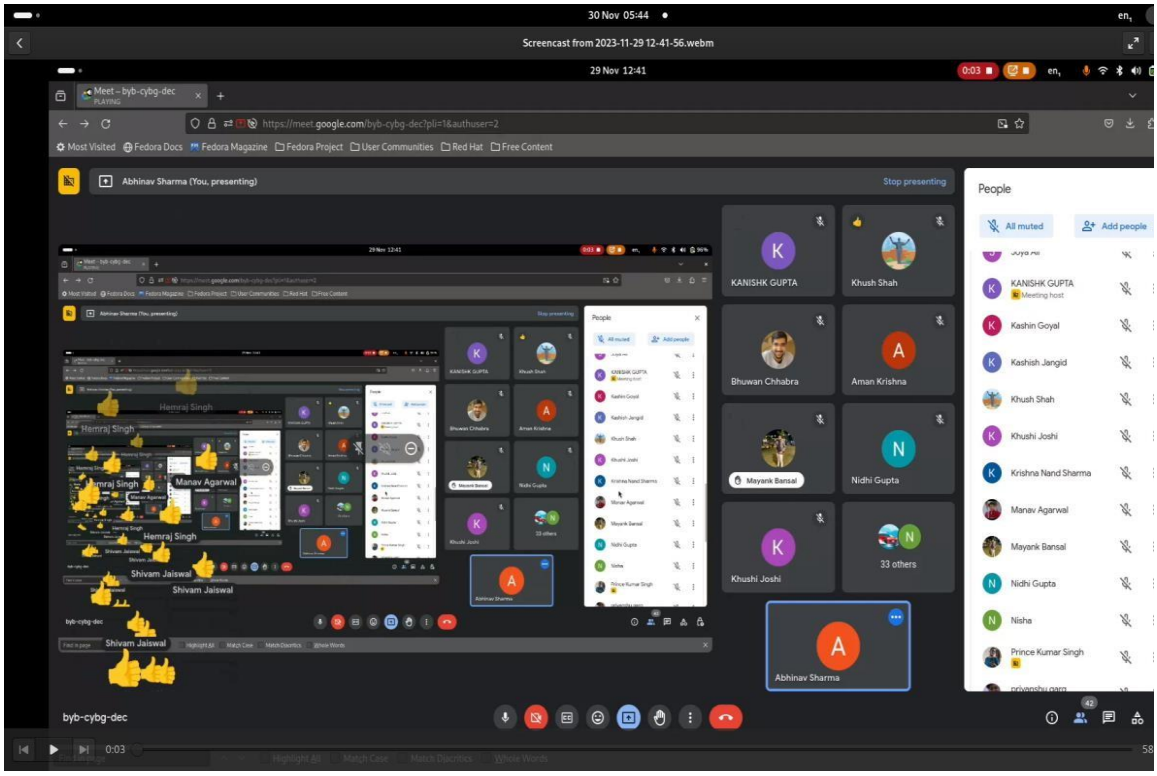

Summary: The webinar titled "Getting Familiar with HackerRank," organized on 29th October 2023 by the Office of Student Welfare at Poornima University, aimed to introduce students to the HackerRank platform and enhance their coding and problem-solving skills. The session covered account creation, platform navigation, coding challenges, and certification opportunities. Students participated in hands-on tutorials and practiced solving problems, gaining practical exposure to competitive programming and digital learning tools .

The interactive session included a question-and-answer segment where students clarified their doubts and learned effective strategies for coding and skill development. The webinar motivated students to actively engage in continuous learning and improve their programming abilities. Aligning with SDG 4, 8, 9, and 17, the event contributed to quality education, employability, innovation, and collaborative learning, empowering students to excel in the technology-driven world.

Keywords: HackerRank, Coding Skills, Problem Solving, Digital Learning, Employability, Innovation.

1.59 Title: Hands on Session on Azure Fundamentals

Date: 30 October, 2023

Organized by: Office of Student Welfare, Poornima University

SDG Mapped:

- Sustainable Development Goal 4: Quality Education
- Sustainable Development Goal 8: Decent Work and Economic Growth
- Sustainable Development Goal 9: Industry, Innovation and Infrastructure
- Sustainable Development Goal 17: Partnerships for the Goals

Significance: Sustainable Development Goal 4: Quality Education emphasizes practical and technology-driven learning. The session provided hands-on exposure to Microsoft Azure and cloud computing concepts, enhancing students' understanding of modern digital technologies and strengthening their technical skills, thereby supporting quality education aligned with industry trends and future technological advancements.

Glimpses:



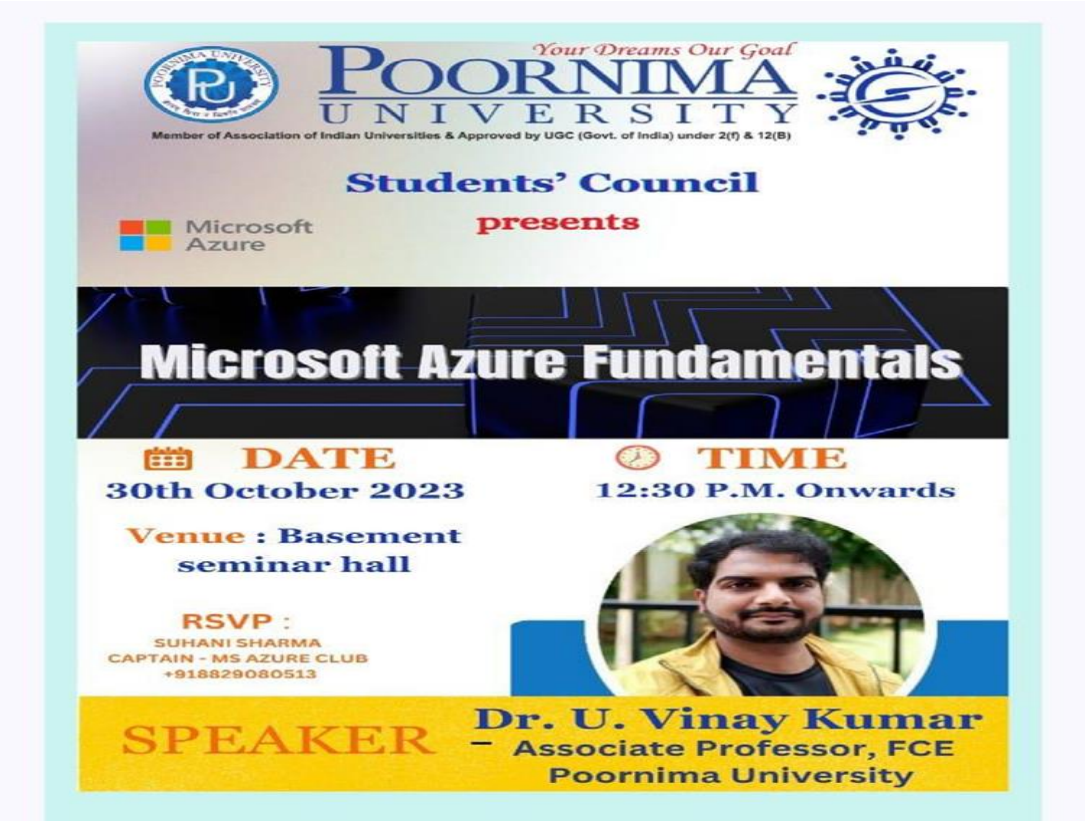

Summary: The "Hands on Session on Azure Fundamentals," organized on 30th October 2023 by the Office of Student Welfare at Poornima University, aimed to provide students with practical exposure to cloud computing and Microsoft Azure services. The session, conducted by Mr. U. Vinay Kumar, included an introduction to Azure, demonstration of the Azure Portal, and detailed explanation of IAAS, PAAS, and SAAS models. Students actively participated in the live demonstration and gained real-time insights into cloud applications .

The session was interactive and engaging, with participants clarifying doubts and exploring practical use cases of cloud technology. It enhanced students' interest in cloud computing and encouraged them to pursue further learning in this domain. Aligning with SDG 4, 8, 9, and 17, the event contributed to quality education, employability, innovation, and collaborative learning, empowering students with skills required for the evolving digital and technological landscape.

Keywords: Cloud Computing, Microsoft Azure, Digital Skills, Innovation, Employability, Technology.

1.60 Title: GitHub Gateway: Community Orientation

Date: 2 November 2023

Organized by: Office of Student Welfare, Poornima University

SDG Mapped:

- Sustainable Development Goal 4: Quality Education
- Sustainable Development Goal 8: Decent Work and Economic Growth
- Sustainable Development Goal 9: Industry, Innovation and Infrastructure
- Sustainable Development Goal 17: Partnerships for the Goals

Significance: Sustainable Development Goal 4: Quality Education focuses on skill development and lifelong learning. The session enhanced students' understanding of version control systems, GitHub tools, and open-source practices, equipping them with essential technical skills and promoting digital literacy necessary for academic excellence and future professional growth in the technology-driven world.

Glimpses:





Summary: The GitHub Gateway: Community Orientation, organized on 2nd November 2023 by the GitHub Community Club under the Office of Student Welfare at Poornima University, aimed to introduce students to the fundamentals of GitHub and its role in modern software development. The session covered essential topics such as version control systems, collaborative coding practices, and the significance of open-source contributions. Students were also introduced to GitHub's security features and the benefits of the Student Developer Pack.

The event included interactive discussions and a quiz that enhanced engagement and reinforced learning among participants. Students gained valuable insights into how GitHub can be used for networking, portfolio building, and career advancement. The session successfully motivated students to explore open-source opportunities and join the GitHub community. Aligning with SDGs 4, 8, 9, and 17, the activity promoted quality education, innovation, employability, and collaborative partnerships, contributing to holistic student development.

Keywords: GitHub, Open Source, Digital Skills, Innovation, Collaboration, Career Development.

1.61 Title: HTML Mail Creation by GitHub Community

Date: 5 November 2023

Organized by: Office of Student Welfare, Poornima University.

SDG Mapped:

- Sustainable Development Goal 4: Quality Education
- Sustainable Development Goal 8: Decent Work and Economic Growth
- Sustainable Development Goal 9: Industry, Innovation and Infrastructure
- Sustainable Development Goal 17: Partnerships for the Goals

Significance: Sustainable Development Goal 4: Quality Education focuses on skill-based and practical learning. The session enhanced students' understanding of HTML mail creation and digital communication tools, promoting hands-on learning, creativity, and technical proficiency, thereby equipping learners with relevant skills required for modern education and professional environments in the digital era.

Glimpses:

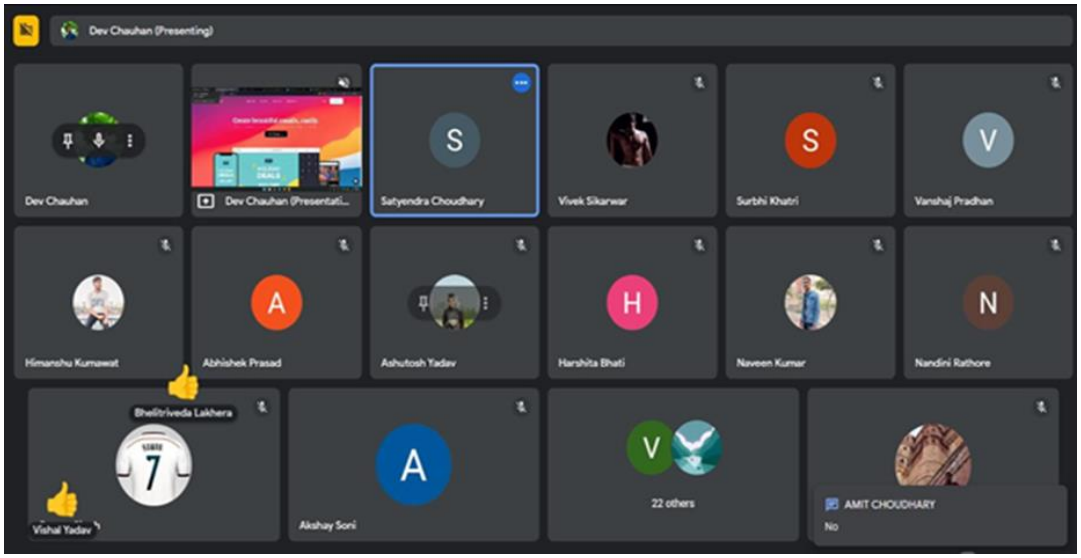

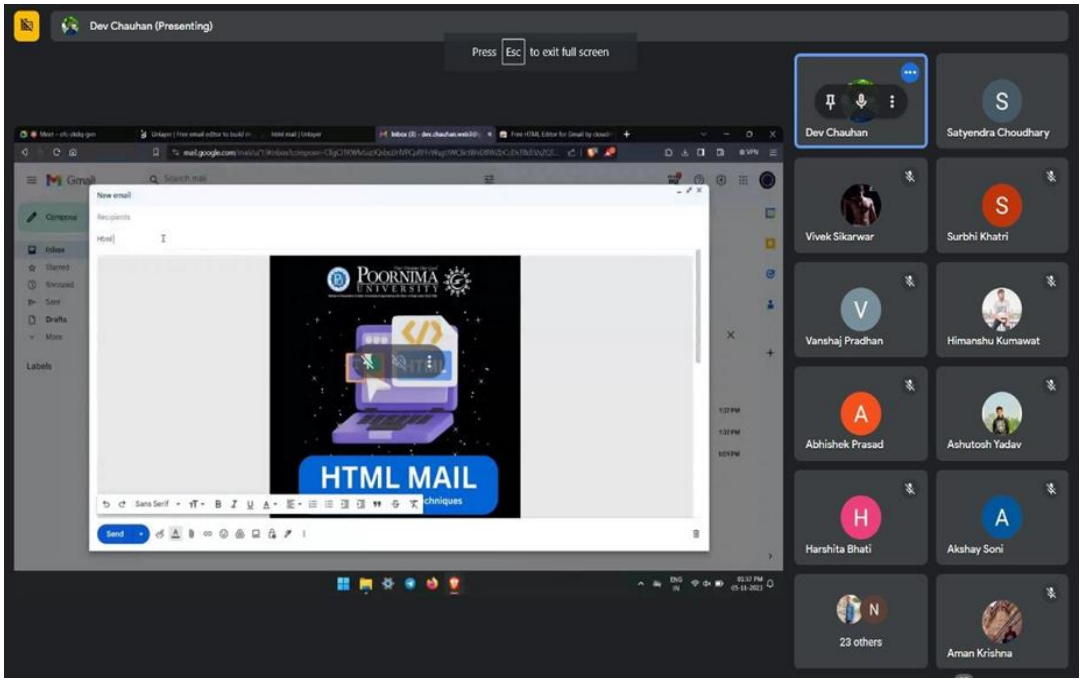

Summary: The session on "HTML Mail Creation," organized on 5th November 2023 by the GitHub Community under the Office of Student Welfare at Poornima University, aimed to provide students with practical knowledge of designing HTML-based emails. The session included a detailed demonstration on creating visually appealing and professional emails using tools like Unlayer.com. Students were introduced to the structure, benefits, and real-world applications of HTML mail in modern communication systems.

The interactive nature of the session encouraged active participation, with students engaging in discussions and clarifying their doubts during the Q&A segment. The workshop enhanced students' technical skills, creativity, and understanding of digital communication trends. It also motivated them to apply these skills in internships, startups, and professional environments. Aligning with SDGs 4, 8, 9, and 17, the event contributed to quality education, innovation, employability, and collaborative learning, fostering overall student development.

Keywords: HTML Mail, Digital Communication, Technical Skills, Innovation, Employability, Collaboration.

1.62 Title: Access to GitHub Student Developer Pack

Date: 17 November 2023

Organized by: Office of Student Welfare, Poornima University.

SDG Mapped:

- Sustainable Development Goal 4: Quality Education
- Sustainable Development Goal 8: Decent Work and Economic Growth
- Sustainable Development Goal 9: Industry, Innovation and Infrastructure
- Sustainable Development Goal 17: Partnerships for the Goals

Significance: Sustainable Development Goal 4: Quality Education emphasizes access to digital tools and skill development. The session empowered students with knowledge of the GitHub Student Developer Pack, enabling them to access advanced tools, enhance technical competencies, and support self-directed learning, thereby strengthening educational quality and preparing students for modern technological challenges.

Glimpses:

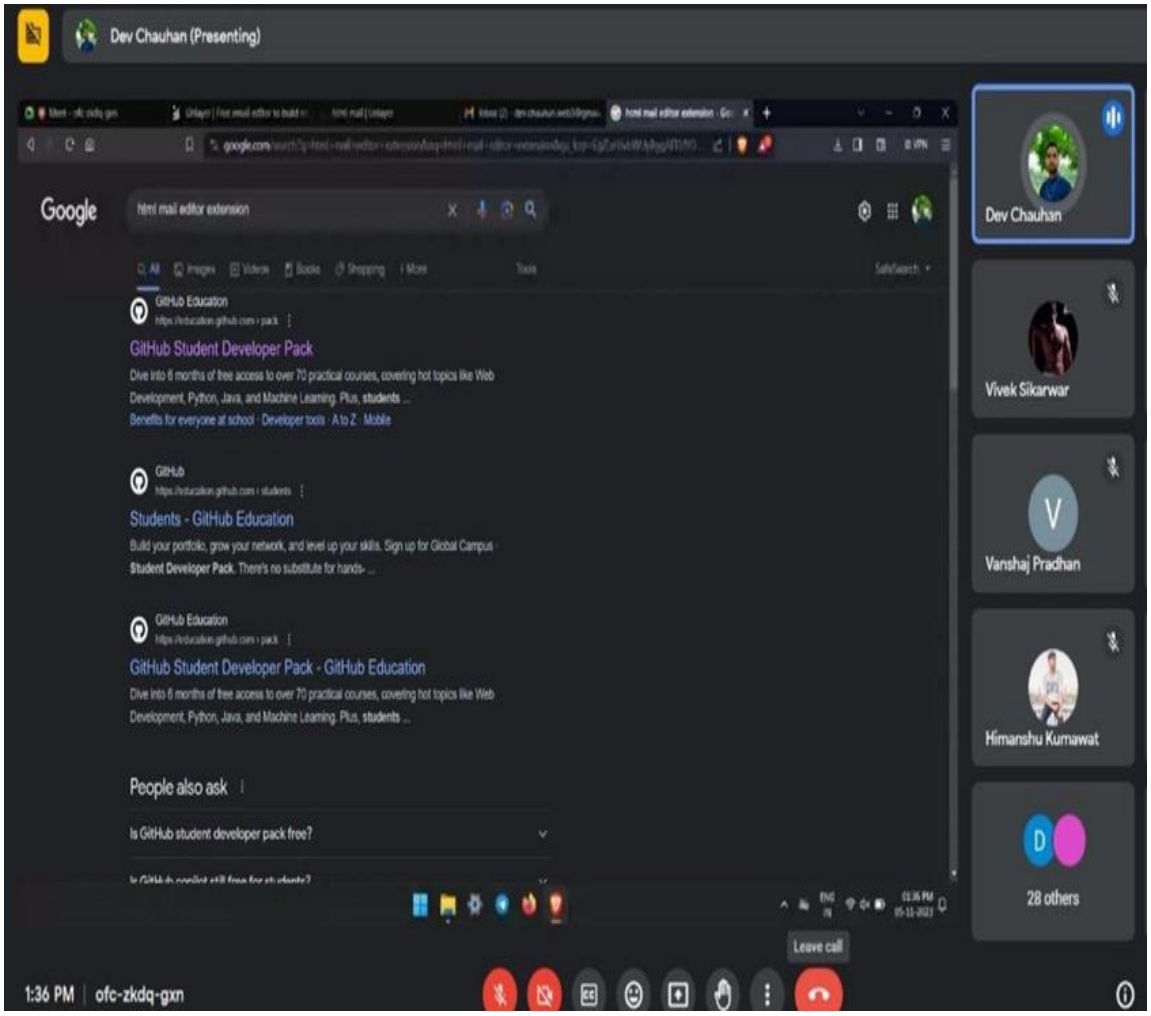
Dev Chauhan (Presenting)
Google
html mail editor extension
GitHub Education
GitHub Student Developer Pack
Dive into 6 months of free access to over 70 practical courses, covering hot topics like Web Development, Python, Java, and Machine Learning. Plus, students ...
Benefits for everyone at school · Developer tools · A to Z · Mobile
GitHub
Students - GitHub Education
Build your portfolio, grow your network, and level up your skills. Sign up for Global Campus - Student Developer Pack. There's no substitute for hands- ...
GitHub Education
GitHub Student Developer Pack - GitHub Education
Dive into 6 months of free access to over 70 practical courses, covering hot topics like Web Development, Python, Java, and Machine Learning. Plus, students ...
People also ask
Is GitHub student developer pack free?
Dev Chauhan
Vivek Sikarwar
Vanshaj Pradhan
Himanshu Kumawat
28 others
Leave call
1:36 PM | ofc-zkdq-gxn

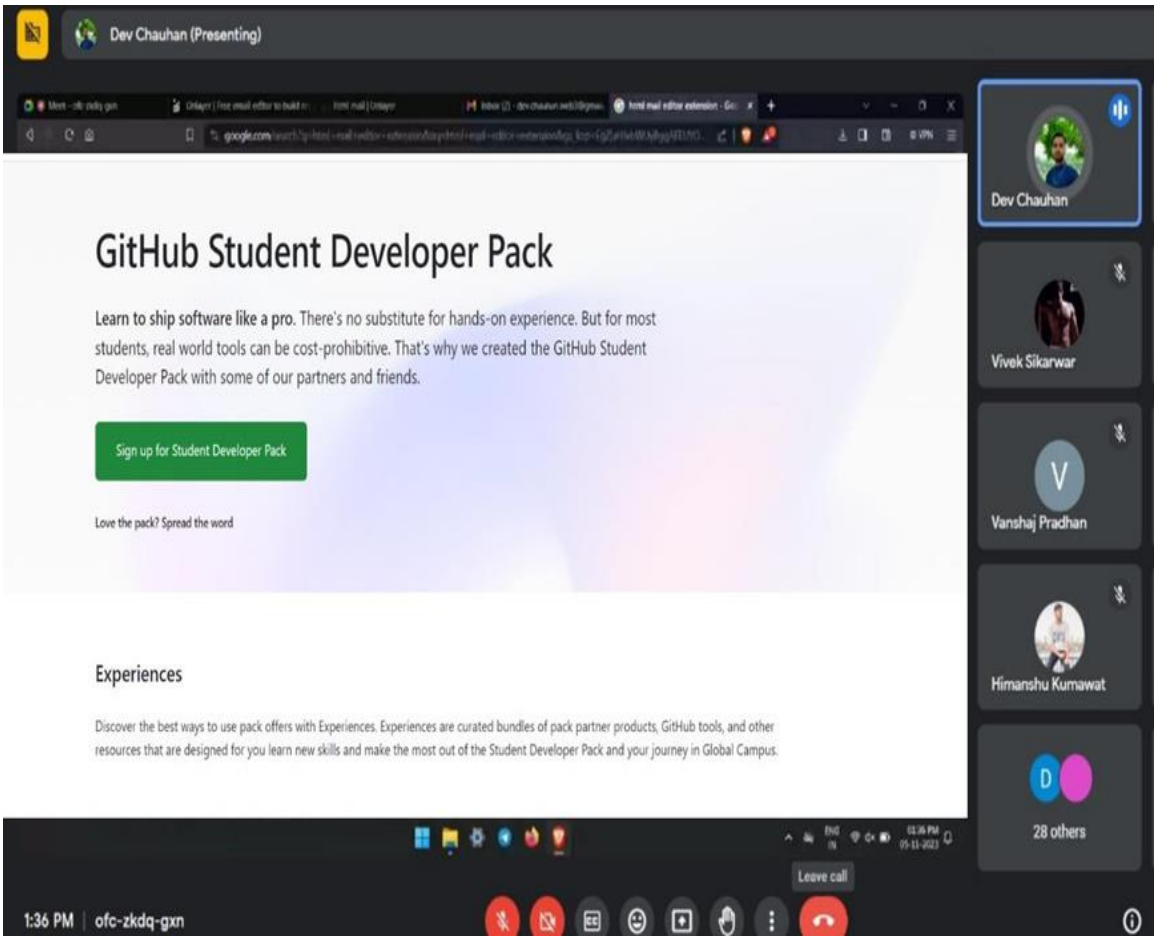

Summary: The session on "Access to GitHub Student Developer Pack," organized on 17th November 2023 by the GitHub Community under the Office of Student Welfare at Poornima University, aimed to guide students in accessing and utilizing the benefits of the GitHub Student Developer Pack. The session included a step-by-step demonstration of the application and verification process, along with insights into various tools and partner offers available within the pack.

Participants gained practical knowledge on how to use these tools for academic projects, internships, and career development. The interactive session addressed common challenges and provided solutions, ensuring that students could effectively utilize the resources. The initiative encouraged students to explore open-source contributions and build professional portfolios. Aligning with SDGs 4, 8, 9, and 17, the session promoted quality education, innovation, employability, and global collaboration, contributing to overall student growth and development.

Keywords: GitHub, Developer Tools, Skill Development, Innovation, Employability, Collaboration.

1.63 Title: Visit to Software Technology Parks of India, Jaipur

Date: November 17 & 20, 2023

Organized by: Faculty of Computer Science and Engineering, Poornima University, Jaipur

SDG Mapped:

- Sustainable Development Goal 4: Quality Education
- Sustainable Development Goal 8: Decent Work and Economic Growth
- Sustainable Development Goal 9: Industry, Innovation and Infrastructure
- Sustainable Development Goal 17: Partnerships for the Goals

Significance: The initiative aligns with Sustainable Development Goal 4: Quality Education, by providing experiential learning opportunities and practical exposure to emerging technologies like IoT. It enhanced students' technical understanding, industry awareness, and skill development, bridging the gap between academic knowledge and real-world applications.

Glimpses:



Summary: The Faculty of Computer Science and Engineering, Poornima University, organized an industrial visit to Software Technology Parks of India (STPI), Jaipur on November 17 and 20, 2023 for MCA I Semester students. The visit aimed to provide practical exposure to emerging technologies such as Internet of Things (IoT), server management, and workplace professionalism, enhancing students' academic and industry readiness.

During the visit, students explored the working environment of STPI and gained in-depth insights into the functioning of IoT ecosystems and advanced server infrastructure. They were introduced to real-time applications of interconnected devices and data-driven systems, which play a crucial role in modern technological advancements. The guided tour of the server room highlighted the importance of systematic organization, maintenance, and security in handling large-scale data operations. Students also observed professional workplace behavior, communication skills, and team coordination, which are essential for career success. Interactive sessions with experts allowed students to clarify their doubts and understand industry expectations more clearly. Discussions on internship opportunities further motivated them to pursue practical learning experiences. The supportive staff and

structured sessions created an engaging and informative environment, making the visit highly beneficial. Overall, the experience significantly enhanced technical knowledge, industry exposure, and professional preparedness among students.

Keywords: Industrial Visit, IoT, Server Management, Industry Exposure, Skill Development

1.63 Title: CSSPLASH | World of Styling Web

Date: November 23, 2023

Organized by: Office of Student Welfare, Poornima University, Jaipur

SDG Mapped:

- Sustainable Development Goal 4: Quality Education
- Sustainable Development Goal 8: Decent Work and Economic Growth
- Sustainable Development Goal 9: Industry, Innovation and Infrastructure
- Sustainable Development Goal 17: Partnerships for the Goals

Significance: The initiative aligns with Sustainable Development Goal 4: Quality Education, by enhancing students' technical knowledge through hands-on learning in CSS3 and modern web design. It promoted skill-based education, enabling students to gain practical exposure and strengthen their understanding of industry-relevant technologies.

Glimpses:

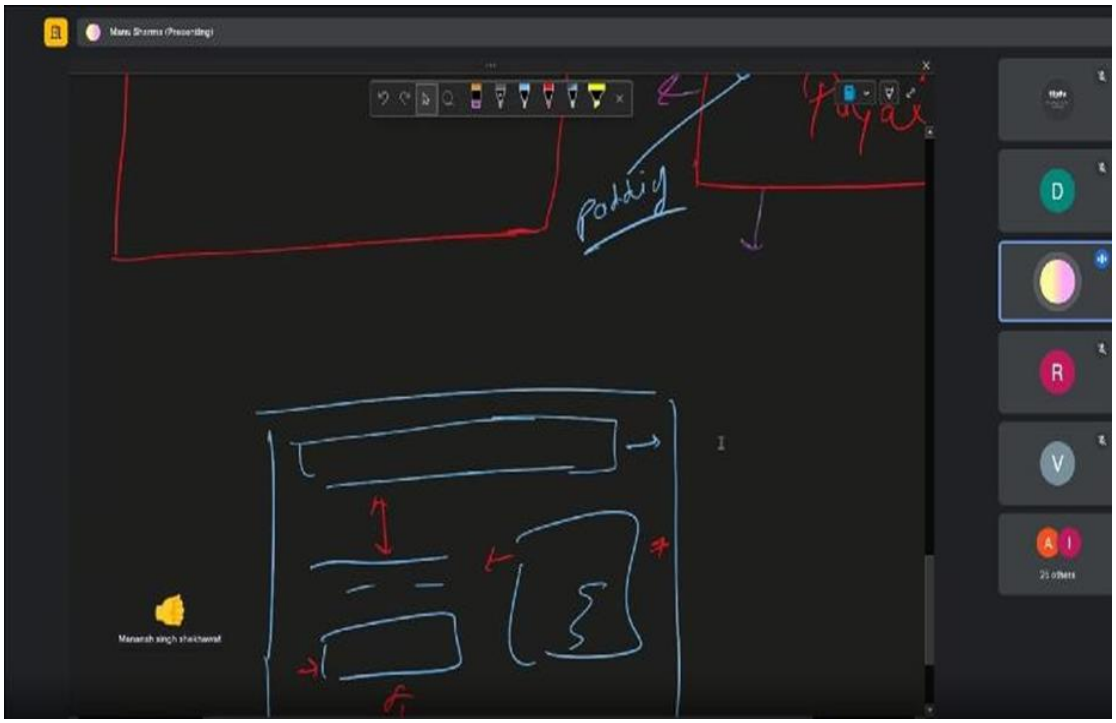
Padding
Manansh singh shekhawat

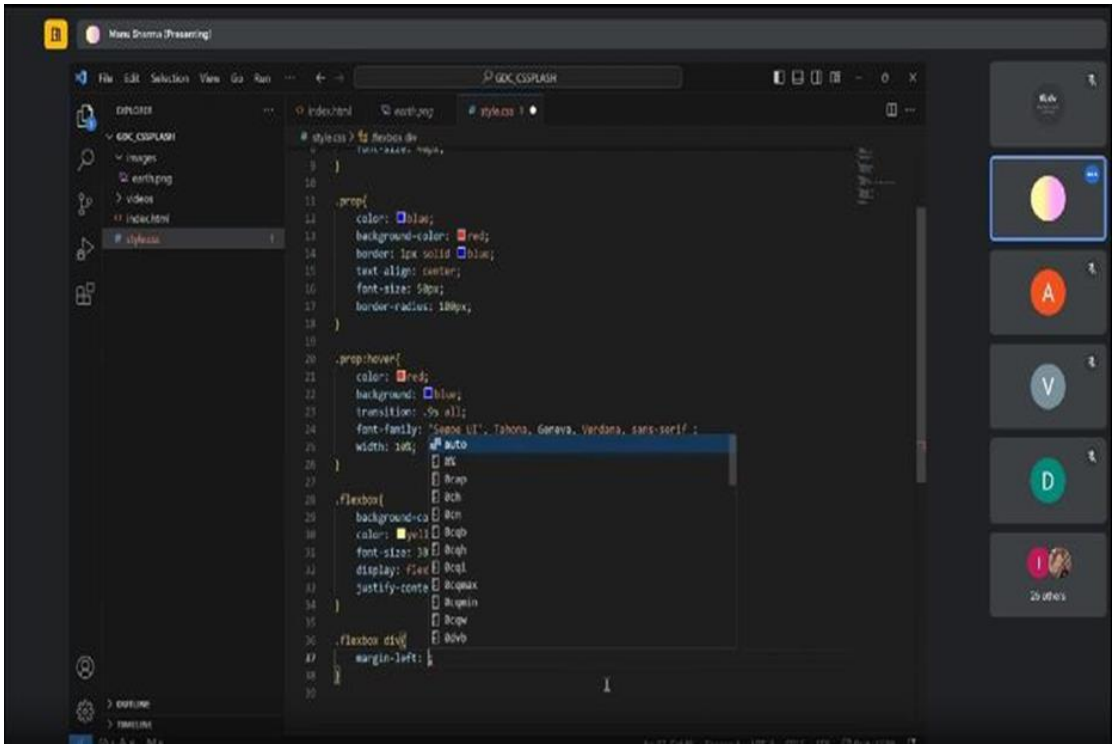
GDC_CSSPLASH
.prop{
color: blue;
background-color: red;
border: 1px solid blue;
text-align: center;
font-size: 50px;
border-radius: 100px;
}
.prop:hover{
color: red;
background: blue;
transition: .9s all;
font-family: "Segoe UI", Tahoma, Geneva, Verdana, sans-serif ;
width: 10%;
}
.flexbox{
.flexbox div{
margin-left:

Summary: The Google Developer Community of Poornima University, under the guidance of the Office of Dean Student Welfare, organized a technical session titled "CSSPLASH | World of Styling Web" on November 23, 2023. The session aimed to introduce students to CSS3 concepts and enhance their ability to design modern, responsive, and visually appealing web interfaces through practical learning.

The session covered fundamental and advanced aspects of CSS3, including selectors, box model, transitions, animations, flexbox, and responsive media queries. Students were guided through the practical implementation of these concepts, enabling them to understand how styling enhances user experience and functionality in web applications. A key highlight of the session was the hands-on project where participants designed a landing page, applying the techniques learned during the training. This interactive approach encouraged creativity, critical thinking, and problem-solving skills among students. The session also provided insights into industry practices and the importance of front-end development skills in the digital era. Active participation and engagement made the learning experience effective and enriching. Overall, the session successfully strengthened technical competencies, boosted confidence, and prepared students for future opportunities in web development and design.

Keywords: Web Development, CSS3, Front-End Skills, Responsive Design, Technical Training

1.65 Title: GITHUB Codespaces and Gitbash Webinar

Date: November 24, 2023

Organized by: Office of Student Welfare, Poornima University, Jaipur

SDG Mapped:

- Sustainable Development Goal 4: Quality Education
- Sustainable Development Goal 8: Decent Work and Economic Growth
- Sustainable Development Goal 9: Industry, Innovation and Infrastructure
- Sustainable Development Goal 17: Partnerships for the Goals

Significance: The initiative aligns with Sustainable Development Goal 4: Quality Education, by providing students with practical exposure to modern development tools such as GitHub Codespaces and GitBash. It enhanced technical competency through hands-on learning and strengthened understanding of version control systems used in academic and industry settings.

Glimpses:

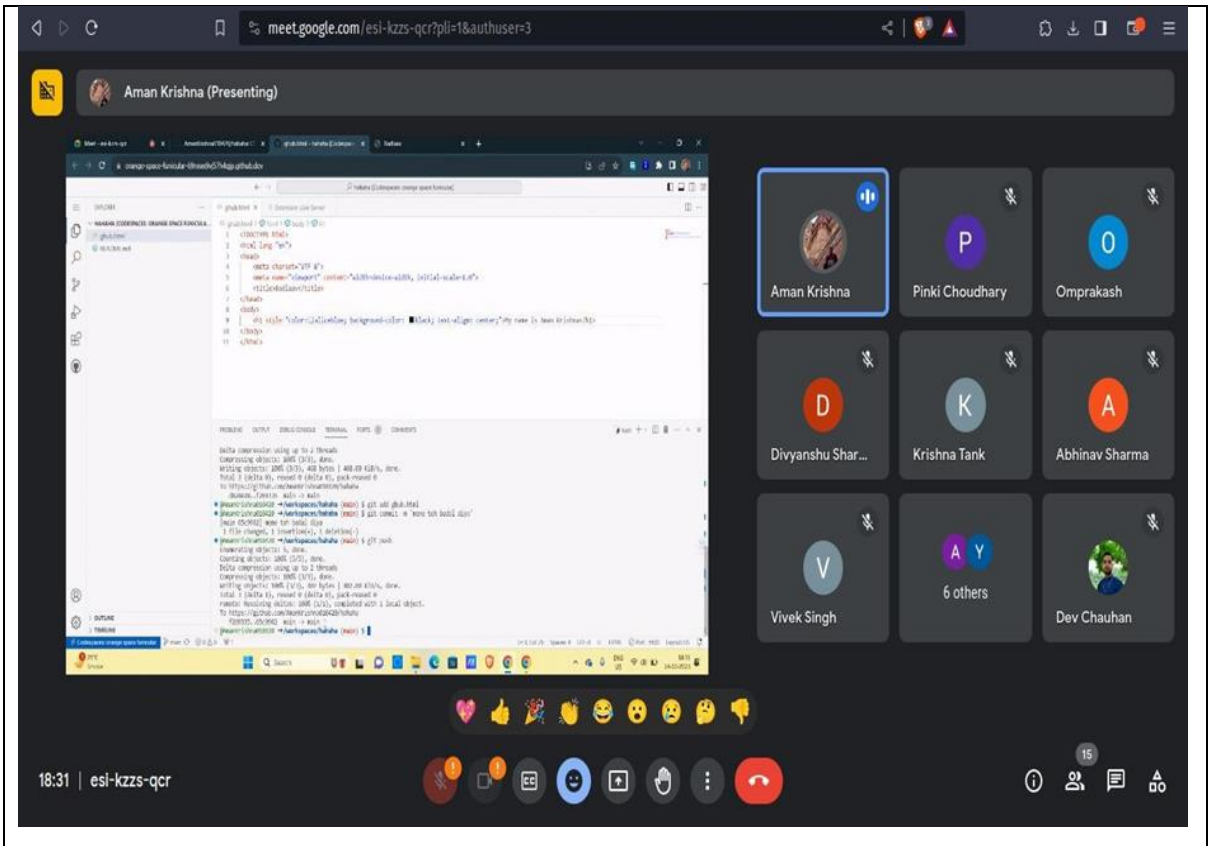

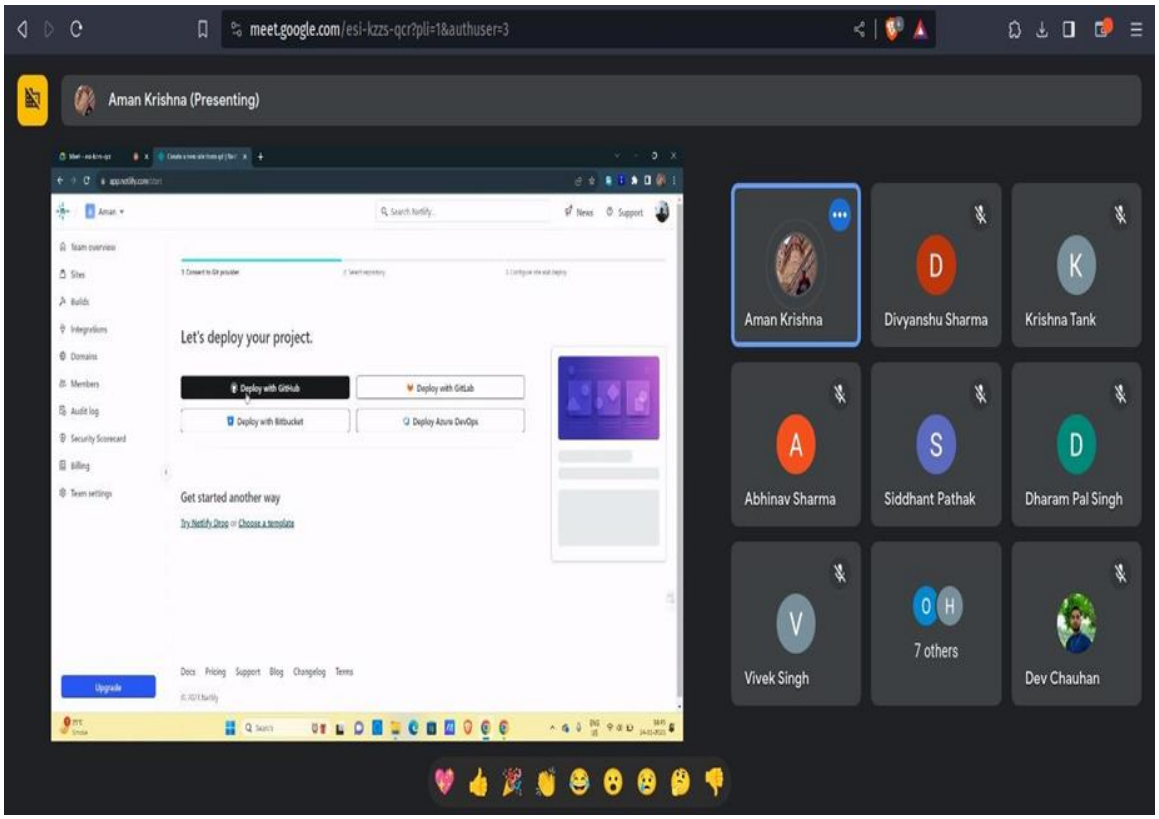

Summary: The GitHub Community of Poornima University, under the guidance of the Office of Dean Student Welfare, organized a technical webinar on "GITHUB Codespaces and Gitbash" on November 24, 2023. The session aimed to enhance students' practical competence in modern development environments and version control systems by introducing cloud-based tools and strengthening command-line skills.

The webinar provided comprehensive insights into GitHub Codespaces as a cloud-based development environment, enabling students to understand how coding can be performed efficiently without local setup. Participants were introduced to GitBash commands such as clone, add, commit, push, and explored advanced Git workflows including branching, merging, rebasing, and conflict resolution. Live demonstrations helped students visualize real-time project collaboration, while a guided hands-on exercise allowed them to practice creating branches, making changes, and submitting pull requests. The session also addressed common technical challenges such as authentication errors and repository management. Additional learning resources and follow-up support were shared to ensure continued practice. Overall, the webinar significantly improved students' technical proficiency,

confidence in using version control systems, and readiness to work collaboratively in real-world software development environments.

Keywords: GitHub Codespaces, GitBash, Version Control, Cloud Development, Technical Webinar

1.66 Title: Participation at the International Conference at BHU

Date: November 24 & 25, 2023

Organized by: Office of International Relations, Poornima University, Jaipur

SDG Mapped:

- Sustainable Development Goal 4: Quality Education
- Sustainable Development Goal 9: Industry, Innovation and Infrastructure
- Sustainable Development Goal 17: Partnerships for the Goals

Significance: The initiative aligns with Sustainable Development Goal 4: Quality Education, by promoting academic excellence through research presentation and knowledge exchange at an international platform. It enhanced intellectual growth, encouraged scholarly engagement, and strengthened the culture of research and innovation among faculty members.

Glimpses:





Summary: Poornima University proudly participated in the International Conference hosted by Banaras Hindu University (BHU), Varanasi on November 24 and 25, 2023, where Dr. Swati Gokhru presented a research paper. The event served as a prestigious platform for

academic exchange, enabling interaction with eminent scholars, researchers, and academicians from across India and abroad.

During the conference, the research paper titled "Yashica Dutt's Coming Out as a Dalit: Intersectionality and Struggles" received significant appreciation from the Conference Chair and other distinguished participants. The event facilitated meaningful academic interactions, leading to invitations for contributing to research panels, academic advisory boards, and upcoming publications. Discussions with international academicians opened opportunities for collaborative research, faculty exchange, and participation in future conferences. The visit also provided insights into the academic practices and curriculum structure of the Department of Humanities at BHU. The conference enabled the dissemination of knowledge, exposure to contemporary research methodologies, and engagement in intellectual discourse. Overall, the participation enhanced the academic visibility of Poornima University, strengthened its research network, and contributed to building long-term academic collaborations at both national and international levels.

Keywords: International Conference, Research Presentation, Academic Collaboration, Knowledge Exchange, Global Engagement

1.67 Title: Awsome Day: Amazon Machine Images

Date: November 25, 2023

Organized by: Office of Student Welfare, Poornima University, Jaipur

SDG Mapped:

- Sustainable Development Goal 4: Quality Education
- Sustainable Development Goal 8: Decent Work and Economic Growth
- Sustainable Development Goal 9: Industry, Innovation and Infrastructure
- Sustainable Development Goal 17: Partnerships for the Goals

Significance: The initiative aligns with Sustainable Development Goal 4: Quality Education, by providing practical exposure to cloud computing concepts such as Amazon Machine Images. It enhanced students' technical knowledge, promoted skill-based learning, and strengthened their understanding of modern computing technologies relevant to academic and industry requirements.

Glimpses:



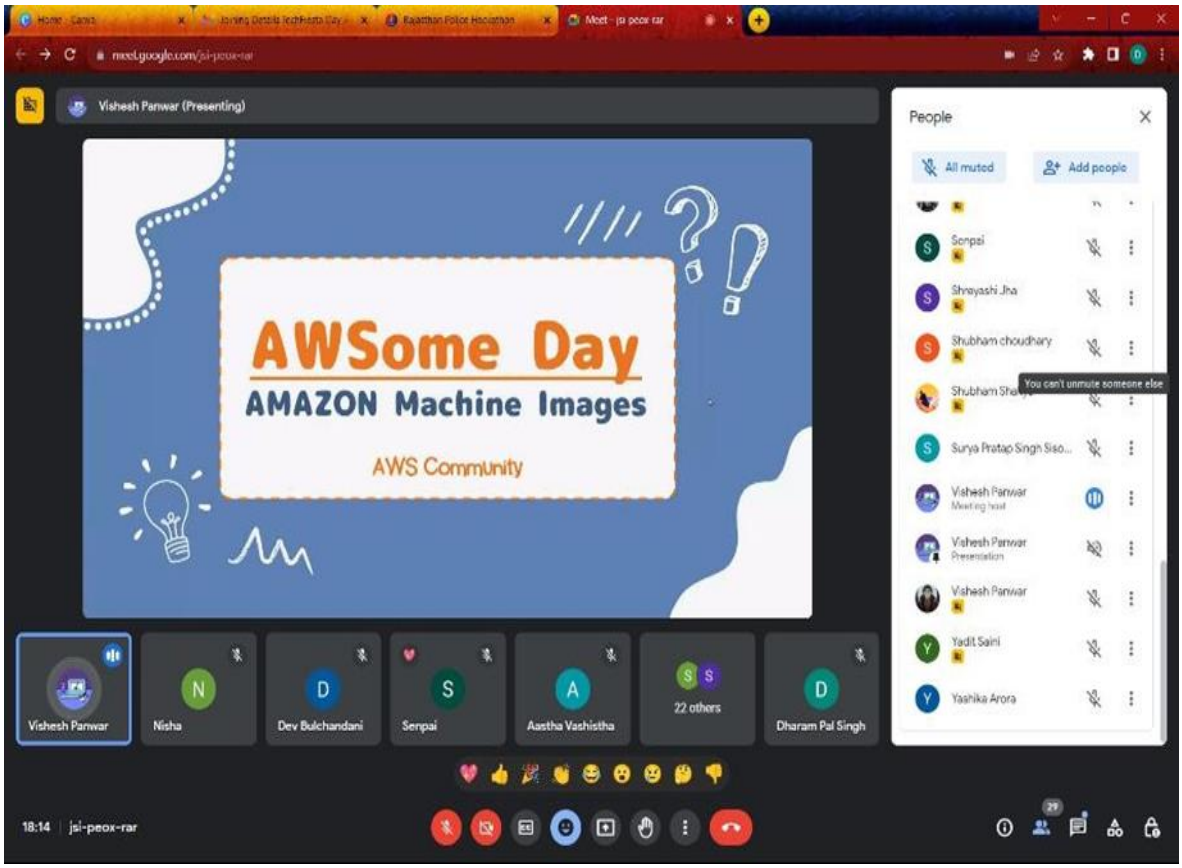

Summary: The AWS Community of Poornima University, under the guidance of the Office of Dean Student Welfare, organized a technical session titled "AWSOME DAY: Amazon Machine Images" on November 25, 2023. The session aimed to introduce students to Amazon Machine Images (AMIs), their types, lifecycle, and practical applications in cloud computing, enhancing their understanding of modern cloud technologies.

The session provided detailed insights into Amazon Machine Images, explaining their types, lifecycle, and role in deploying virtual servers within AWS environments. Students were guided through step-by-step procedures for creating, managing, and utilizing AMIs effectively. The demonstration of instance creation and management helped participants understand real-world cloud deployment processes. Interactive discussions clarified concepts related to storage, scalability, and usage duration of AMIs. The inclusion of quiz-based activities encouraged active participation and reinforced learning outcomes. The session also highlighted the relevance of cloud computing skills in current industry practices, motivating students to explore further opportunities in this domain. Overall, the program enhanced

technical competence, strengthened conceptual clarity, and improved students' confidence in working with cloud-based platforms and services.

Keywords: AWS, Amazon Machine Images, Cloud Computing, Technical Training, Skill Development

1.68 Title: Introduction to Game Development

Date: November 26, 2023

Organized by: Office of Student Welfare, Poornima University, Jaipur

SDG Mapped:

- Sustainable Development Goal 4: Quality Education
- Sustainable Development Goal 8: Decent Work and Economic Growth
- Sustainable Development Goal 9: Industry, Innovation and Infrastructure
- Sustainable Development Goal 17: Partnerships for the Goals

Significance: The initiative aligns with Sustainable Development Goal 4: Quality Education, by creating awareness about emerging domains such as game development. It enhanced students' understanding of interdisciplinary learning involving design, coding, and creativity, thereby promoting skill development and knowledge enhancement in modern technological fields.

Glimpses:





Summary: The Office of Student Welfare, Poornima University, organized an online session titled "Introduction to Game Development" on November 26, 2023. Coordinated by the Pandora Rebels Club, the session aimed to create awareness about game development processes, career opportunities, and the technical and creative aspects involved in the gaming industry.

The session provided comprehensive insights into the game development ecosystem, covering key aspects such as game design, programming, storytelling, and testing processes. Experts discussed various career pathways and the skills required to succeed in the gaming industry. Real-world examples of popular games were shared to illustrate development challenges and creative workflows. The interactive nature of the webinar encouraged active participation, with students engaging in discussions and raising queries during the Q&A session. The session also highlighted the importance of creativity, innovation, and technical proficiency in building engaging gaming experiences. Students gained clarity on industry expectations and emerging trends, motivating them to explore game development further. Overall, the session enhanced technical awareness, inspired creative thinking, and contributed to skill development and career orientation among participants.

Keywords: Game Development, Gaming Industry, Technical Skills, Innovation, Student Engagement

1.69 Title: Penetration Testing with Azure

Date: November 27, 2023

Organized by: Office of Student Welfare, Poornima University, Jaipur

SDG Mapped:

- Sustainable Development Goal 4: Quality Education
- Sustainable Development Goal 8: Decent Work and Economic Growth
- Sustainable Development Goal 9: Industry, Innovation and Infrastructure
- Sustainable Development Goal 17: Partnerships for the Goals

Significance: The initiative aligns with Sustainable Development Goal 4: Quality Education, by enhancing students' understanding of cyber security concepts such as penetration testing. It promoted technical awareness, skill-based learning, and practical knowledge essential for addressing real-world digital security challenges in academic and professional domains.

Glimpses:



Summary: The Office of Student Welfare, Poornima University, in collaboration with the Microsoft Azure Community, organized a webinar on "Penetration Testing with Azure" on November 27, 2023. The session aimed to introduce students to the fundamentals of penetration testing, its methodologies, and the role of cloud platforms like Azure in strengthening cyber security practices.

The webinar provided detailed insights into penetration testing processes, including planning, scanning, gaining access, maintaining access, and reporting. Students were introduced to various types of cyber attacks such as SQL injection, brute force, phishing, and denial-of-service, along with different testing approaches including network, web application, and social engineering tests. The session also emphasized the importance of identifying

vulnerabilities and improving security posture through systematic testing. Real-world applications and Azure-based tools were discussed to enhance practical understanding. The interactive Q&A session allowed students to clarify doubts and explore career opportunities in cyber security. Overall, the webinar strengthened technical knowledge, enhanced awareness of digital security practices, and encouraged students to pursue advanced learning in ethical hacking and cloud security domains.

Keywords: Cyber Security, Penetration Testing, Microsoft Azure, Ethical Hacking, Technical Training

1.70 Title: Unlocking MUN's Mysteries: A Beginner's Guide

Date: November 28, 2023

Organized by: Office of Student Welfare, Poornima University, Jaipur

SDG Mapped:

- Sustainable Development Goal 4: Quality Education
- Sustainable Development Goal 16: Peace, Justice and Strong Institutions
- Sustainable Development Goal 17: Partnerships for the Goals

Significance: The initiative aligns with Sustainable Development Goal 4: Quality Education, by enhancing students' understanding of global governance, diplomacy, and critical thinking through Model United Nations training. It promoted experiential learning, communication skills, and awareness of international issues, contributing to holistic academic development.

Glimpses:





Summary: The Office of Student Welfare, Poornima University, in collaboration with the Poornima MUN Society, organized a session titled "Unlocking MUN's Mysteries: A Beginner's Guide" on November 28, 2023. The session aimed to introduce students to the fundamentals of Model United Nations, its structure, procedures, and significance in developing communication and leadership skills.

The session provided detailed insights into the functioning of Model United Nations, including committee structures, roles of the executive board, and procedures followed during

debates. Students were guided on key aspects such as rules of procedure, formal and informal debate formats, and drafting of resolutions. The guest speaker shared practical experiences and strategies to effectively participate in MUN conferences, enhancing students' confidence and understanding. The interactive Q&A session allowed participants to clarify doubts and engage actively with the subject. The session also highlighted the importance of research, diplomacy, and teamwork in addressing global issues. Overall, the event enhanced students' awareness, critical thinking, and communication skills, while motivating them to participate in future MUN conferences and develop a global perspective.

Keywords: Model United Nations, Diplomacy, Debate Skills, Global Awareness, Student Engagement

1.71 Title: Social Engineering Webinar

Date: November 28, 2023

Organized by: Office of Student Welfare, Poornima University, Jaipur

SDG Mapped:

- Sustainable Development Goal 4: Quality Education
- Sustainable Development Goal 16: Peace, Justice and Strong Institutions

Significance: The initiative aligns with Sustainable Development Goal 4: Quality Education, by enhancing students' awareness of cybersecurity concepts and digital safety practices. It promoted knowledge of real-world cyber threats, enabling students to develop critical thinking and preventive skills essential for safe digital engagement.

Glimpses:

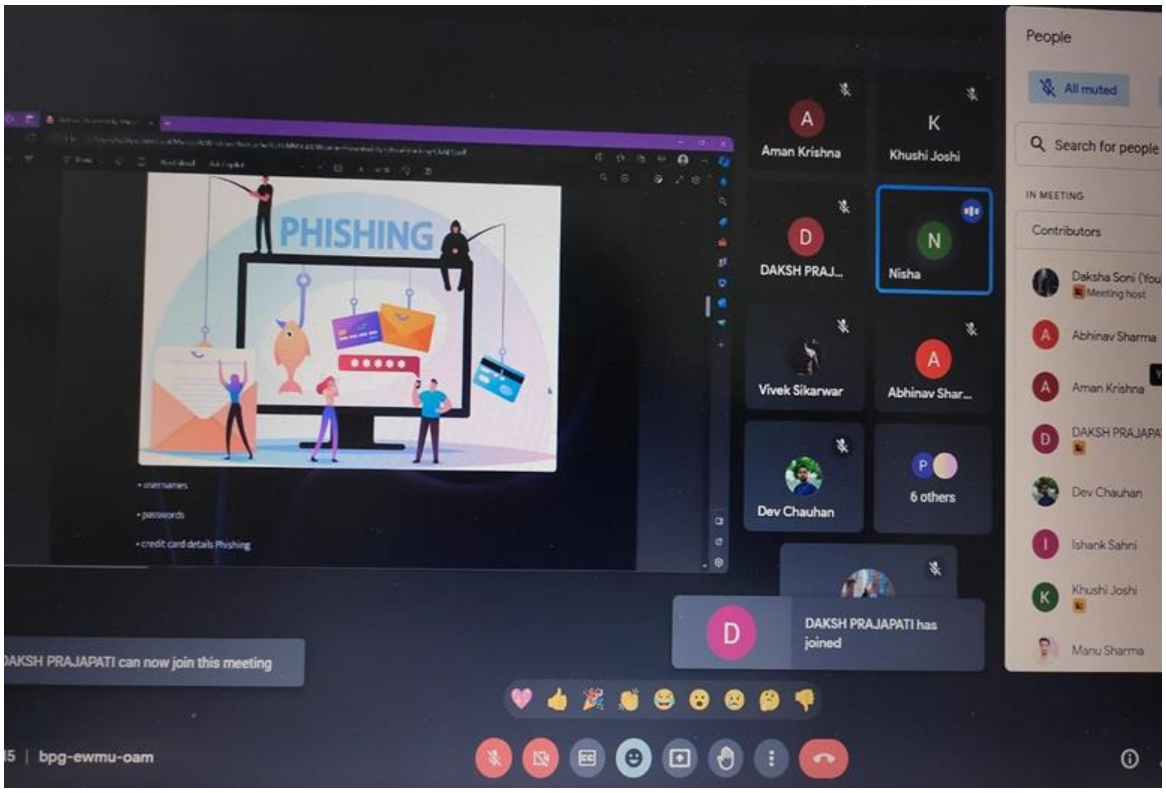

Summary: The Ethical Hacking Community of Poornima University, under the guidance of the Office of Dean Student Welfare, organized a Social Engineering Webinar on November 28, 2023. The session aimed to raise awareness among students about the increasing threats of social engineering attacks and to equip them with knowledge and strategies to safeguard against such risks.

The webinar provided comprehensive insights into the concept of social engineering, focusing on psychological manipulation techniques used to exploit individuals. Various types of attacks such as phishing, baiting, pretexting, and tailgating were explained with relevant real-world examples, helping students understand their practical implications. The session also highlighted the impact of such attacks on individuals, organizations, and governments, emphasizing the importance of cybersecurity awareness. Preventive measures including multi-factor authentication, verification of sources, and cautious online behavior were discussed in detail. The interactive Q&A session enabled participants to clarify their doubts and engage actively with the topic. Overall, the webinar significantly enhanced students' awareness, encouraged responsible digital practices, and strengthened their ability to identify and prevent potential cyber threats in real-life scenarios.

Keywords: Cyber Security, Social Engineering, Ethical Hacking, Digital Awareness, Online Safety

1.72 Title: Workshop on World Computer Literacy Day

Date: December 4, 2023

Organized by: Office of Student Welfare, Poornima University, Jaipur

SDG Mapped:

- Sustainable Development Goal 4: Quality Education
- Sustainable Development Goal 8: Decent Work and Economic Growth
- Sustainable Development Goal 9: Industry, Innovation and Infrastructure
- Sustainable Development Goal 10: Reduced Inequalities

Significance: The initiative aligns with Sustainable Development Goal 4: Quality Education, by promoting digital literacy among non-teaching staff and enabling inclusive learning opportunities. It enhanced basic computer knowledge and empowered participants with essential digital skills required for personal and professional development.

Glimpses:

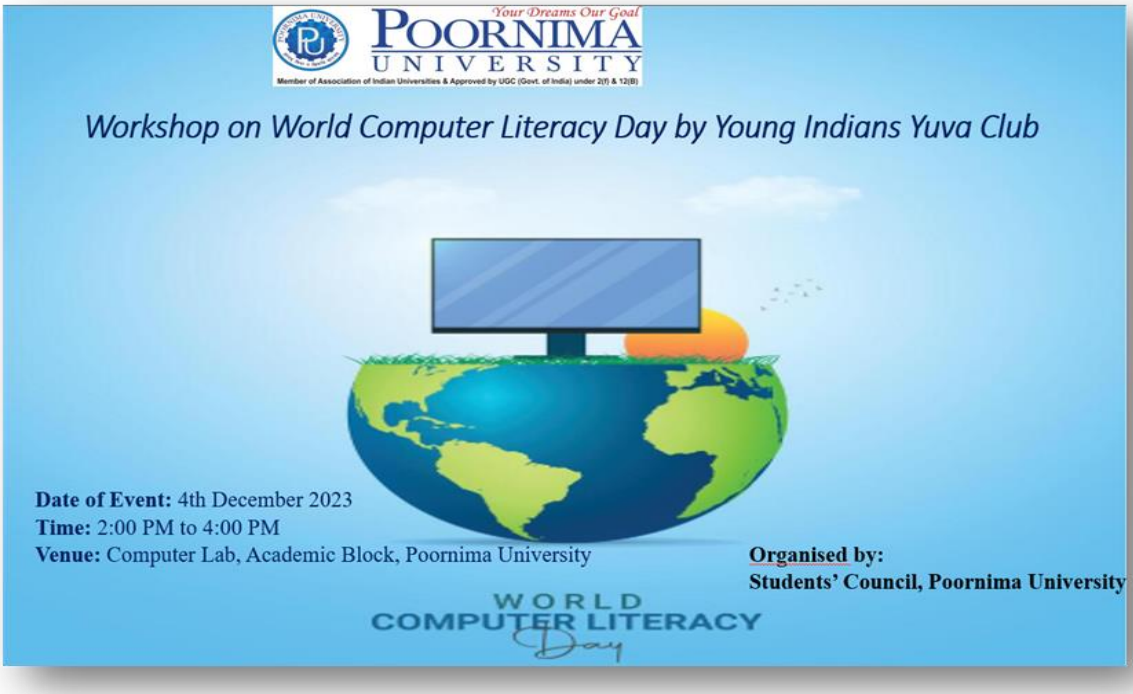
Your Dreams Our Goal
POORNIMA UNIVERSITY
Member of Association of Indian Universities & Approved by UGC (Govt. of India) under 2(f) & 12(B)
Workshop on World Computer Literacy Day by Young Indians Yuva Club
Date of Event: 4th December 2023
Time: 2:00 PM to 4:00 PM
Venue: Computer Lab, Academic Block, Poornima University
Organised by:
Students' Council, Poornima University
WORLD
COMPUTER LITERACY
Day







Summary: The Students' Council of Poornima University, in collaboration with Young Indians Yuva Club, organized a Workshop on World Computer Literacy Day on December 4, 2023. The session aimed to promote digital literacy and empower fourth-class staff by enhancing their understanding of basic computer skills, internet usage, and digital tools, thereby bridging the digital knowledge gap within the campus.

The workshop focused on providing hands-on training in essential computer operations, online safety, and the use of productivity tools. Participants were guided through practical exercises and live demonstrations, enabling them to perform digital tasks with greater ease and confidence. The inclusive nature of the program ensured that individuals with varying levels of technological familiarity could actively participate and benefit. Interactive discussions and Q&A sessions allowed participants to address their challenges and receive personalized guidance. The session fostered a supportive learning environment, encouraging knowledge sharing and collaboration among staff members. As a result, participants experienced improved confidence in using digital tools and developed a sense of empowerment in their professional roles. Overall, the workshop successfully enhanced digital

awareness, reduced technological barriers, and contributed to creating an inclusive and skill-oriented campus environment.

Keywords: Digital Literacy, Computer Skills, Inclusivity, Skill Development, Empowerment

1.73 Title: Workshop on Research Methodology

DATE: December 4, 2023

ORGANIZED BY: Office of International Relations, Poornima University

SDG MAPPED:

- Sustainable Development Goal 3: Good Health and Well-Being
- Sustainable Development Goal 4: Quality Education

Significance: Sustainable Development Goal Number: 4 – Quality Education: The workshop aligns strongly with SDG 4 by enhancing research competence among faculty members and scholars. It promotes critical thinking, methodological awareness, and academic excellence. The session strengthens learning outcomes, supports innovation in research practices, and contributes to continuous improvement in higher education quality and lifelong learning opportunities.

Glimpses:







Summary: The Workshop on Research Methodology was organized by the Office of International Relations, Poornima University, on December 4, 2023, bringing together faculty members, researchers, and academic coordinators. The primary aim of the workshop was to strengthen understanding of structured research methods and enhance academic research capabilities. The session emphasized the importance of systematic inquiry, research design, and practical application of methodology in academic work.

The workshop featured expert guidance and interactive discussions that helped participants gain deeper insights into modern research practices. It encouraged academic collaboration and promoted a culture of quality research within the institution. The event successfully contributed to improving research awareness, analytical thinking, and academic excellence among participants, thereby supporting institutional growth in higher education and innovation-driven learning.

Keywords: Research Methodology, Academic Development, Faculty Training, Higher Education, Research Skills, Innovation, SDG 3, SDG 4, Quality Education, Well-being

1.74 Title: Advent 1.0 Poornima Intra-University MUN

Date: December 8, 2023

Organized by: Office of Student Welfare, Poornima University, Jaipur

SDG Mapped:

- Sustainable Development Goal 4: Quality Education
- Sustainable Development Goal 16: Peace, Justice and Strong Institutions
- Sustainable Development Goal 17: Partnerships for the Goals

Significance: The initiative aligns with Sustainable Development Goal 4: Quality Education, by promoting experiential learning through simulation-based activities like Model United Nations. It enhanced students' critical thinking, public speaking, and analytical abilities, preparing them for real-world problem-solving and leadership roles.

Glimpses:





Summary: The Office of Student Welfare, Poornima University, organized Advent 1.0, an Intra-University Model United Nations (MUN) conference on December 8, 2023. The event aimed to provide students with a platform to understand diplomatic processes, engage in discussions on global issues, and develop essential skills such as public speaking, negotiation, and critical thinking through simulated United Nations proceedings.

The conference witnessed active participation from students of Poornima University, Poornima College of Engineering, and Poornima Institute of Engineering and Technology. Delegates were assigned roles representing different countries and engaged in structured debates across multiple committees, including UNGA-DISEC, Lok Sabha, and International Press. The sessions were guided by experienced external chairpersons and co-chairpersons, ensuring authenticity and effective conduct of proceedings. Participants actively engaged in drafting resolutions, negotiating policies, and presenting their viewpoints on pressing global

issues. The interactive environment encouraged teamwork, analytical thinking, and effective communication. The event not only strengthened participants' understanding of international relations and diplomatic procedures but also boosted their confidence in public speaking and decision-making. Overall, Advent 1.0 successfully created a dynamic learning experience, fostering global awareness, collaboration, and leadership qualities among students.

Keywords: Model United Nations, Diplomacy, Public Speaking, International Relations, Leadership

1.75 Title: Soft Skills Development Session

Date: December 8–10, 2023

Organized by: Faculty of Management and Commerce, Poornima University, Jaipur

SDG Mapped:

- Sustainable Development Goal 4: Quality Education
- Sustainable Development Goal 5: Gender Equality
- Sustainable Development Goal 8: Decent Work and Economic Growth

Significance: The initiative aligns with Sustainable Development Goal 4: Quality Education, by providing students with experiential learning in management, leadership, and personality development. It enhanced critical thinking, communication, and decision-making skills essential for academic and professional success.

Glimpses:





Summary: The Faculty of Management and Commerce, Poornima University, organized a three-day Soft Skills Development Session from December 8 to 10, 2023, under the guidance

of Mr. Nilkantan Govindan. The session aimed to provide students with comprehensive exposure to management principles, leadership skills, personality development, and corporate expectations, thereby preparing them for professional challenges.

The session was structured across three days, each focusing on different aspects of professional development. The first day emphasized management theories, modern concepts like BUCA and VANI, and bridging the gap between fresher expectations and industry requirements through enhanced analytical and communication skills. The second day involved an in-depth case study on the Taj Hotel during the 26/11 attacks, highlighting crisis management, resilience, and customer-centric strategies, followed by the MBTI personality assessment to build self-awareness and adaptability. The final day focused on corporate readiness, covering teamwork, leadership models, design thinking, and resume-building strategies, along with a SWOT analysis exercise for personal growth. The session concluded with practical advice on staying updated through regular reading and continuous learning. Overall, the program significantly enhanced students' confidence, strategic thinking, and readiness for the corporate environment.

Keywords: Soft Skills, Leadership, Personality Development, Corporate Readiness, Skill Enhancement

1.76 Title: 10th Convocation

Date: December 9, 2023

Organized by: Office of Student Welfare, Poornima University, Jaipur

SDG Mapped:

- Sustainable Development Goal 4: Quality Education

Significance: The event aligns with Sustainable Development Goal 4: Quality Education, by recognizing academic achievements and promoting excellence in higher education. It celebrated the successful completion of academic programs while encouraging lifelong

learning, innovation, and the continuous pursuit of knowledge among graduates, thereby strengthening the culture of quality education and professional readiness.

Glimpses:





Summary: The Office of Student Welfare, Poornima University, organized the 10th Convocation on December 9, 2023, marking a significant milestone in the academic journey of the graduating batch. The ceremony aimed to formally confer degrees, honor academic excellence, and inspire graduates to contribute meaningfully to society through knowledge, innovation, and ethical practices.

The convocation ceremony witnessed the presence of distinguished dignitaries, including Lt Gen Ajai Kumar Singh as the Chief Guest, along with university leadership and esteemed guests. A total of 681 students across various undergraduate, postgraduate, and doctoral programs were conferred degrees, celebrating their academic accomplishments. The event also featured the conferment of an Honoris Causa degree to Acharya Balkrishna and recognition of meritorious students through prestigious awards such as Chancellor's Gold Medal and other distinctions. The ceremony included inspiring addresses emphasizing innovation, leadership, and social responsibility. The well-organized proceedings, including academic parade, degree distribution, and felicitation, created a memorable experience for graduates and their families. Overall, the convocation reinforced academic excellence, institutional pride, and motivated students to pursue impactful careers with dedication and integrity.

Keywords: Convocation, Academic Excellence, Higher Education, Achievement, Graduation

1.78 Title: Navigating Crisis: Lessons from Rapid Market Assessment Post Nepal Earthquake

Date: December 12, 2023

Organized by: Office of Student Welfare, Poornima University, Jaipur

SDG Mapped:

- Sustainable Development Goal 3: Good Health and Well-being
- Sustainable Development Goal 4: Quality Education
- Sustainable Development Goal 6: Clean Water and Sanitation
- Sustainable Development Goal 10: Reduced Inequalities
- Sustainable Development Goal 11: Sustainable Cities and Communities
- Sustainable Development Goal 12: Responsible Consumption and Production
- Sustainable Development Goal 16: Peace, Justice and Strong Institutions

Significance: The initiative supports Sustainable Development Goal 4: Quality Education, by providing practical exposure to disaster management concepts and real-world case studies. It enhanced analytical thinking and problem-solving skills among students through experiential learning.

Glimpses:



Summary: The Office of Student Welfare, Poornima University, organized an online session titled “Navigating Crisis: Lessons from Rapid Market Assessment Post Nepal Earthquake” on December 12, 2023. The session aimed to provide students and faculty with insights into disaster response strategies, focusing on rapid market assessments and their role in effective recovery and rehabilitation processes.

The session featured expert insights by Mr. Bibhor Kayastha, who shared real-world experiences from the Nepal earthquake. Discussions covered the impact of disasters on local markets, disruption of supply chains, and challenges faced by affected communities. Participants were introduced to the theoretical framework of rapid market assessments,

including methods to analyze vulnerabilities, assess market dynamics, and design data-driven interventions. Case studies demonstrated the application of assessment techniques across diverse contexts, highlighting adaptability and innovation. The role of technology, including mobile data tools and analytics, was emphasized in enhancing the speed and accuracy of assessments. Interactive discussions allowed participants to explore practical challenges and solutions. Overall, the session strengthened understanding of disaster management, resilience planning, and sustainable recovery strategies, preparing students to address real-world humanitarian challenges effectively.

Keywords: Disaster Management, Rapid Market Assessment, Crisis Response, Sustainability, Resilience

1.79Title: National Mathematics Day Celebration

Date: December19,2023

Organized by: Office of Student Welfare, Poornima University

SDG Mapped:

- Sustainable Development Goal 4: Quality Education
- Sustainable Development Goal 8: Decent Work and Economic Growth
- Sustainable Development Goal 9: Industry, Innovation and Infrastructure

Significance: Sustainable Development Goal 4: Quality Education, the seminar enhanced the quality of learning by introducing innovative mathematical techniques through Vedic Mathematics. It promoted experiential and interactive learning, enabling students to grasp complex concepts efficiently while fostering analytical thinking, problem-solving abilities, and a deeper appreciation for diverse and holistic educational approaches.

Glimpses:

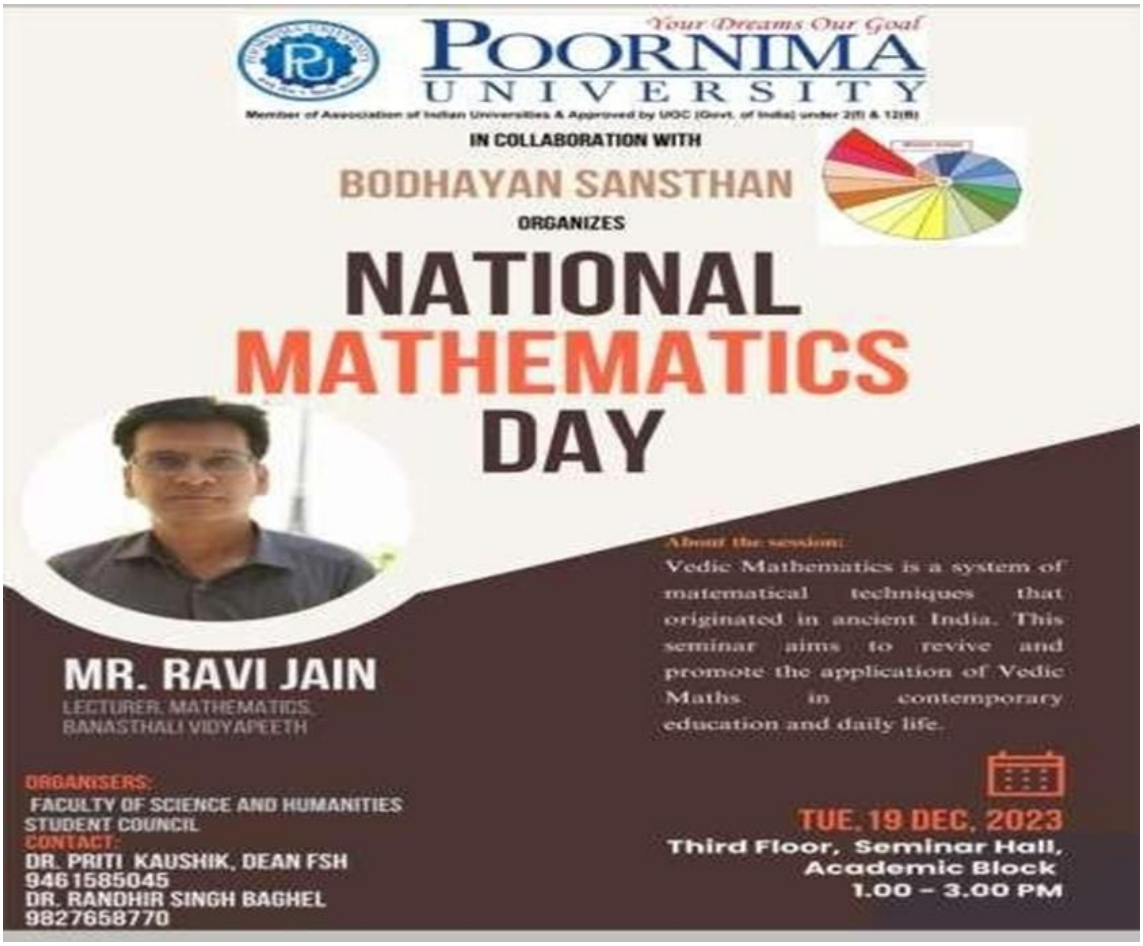

Summary: The National Mathematics Day Celebration at Poornima University was organized to promote innovative learning approaches and enhance mathematical understanding among students and faculty. The seminar on Vedic Mathematics provided a unique platform to explore traditional knowledge systems and their relevance in modern education, fostering curiosity, analytical thinking, and academic engagement.

The session, conducted by an experienced resource person, offered deep insights into Vedic Mathematics and its practical applications in simplifying complex calculations. Through interactive demonstrations and hands-on activities, participants engaged in real-time problem-solving exercises, comparing conventional methods with Vedic techniques to understand efficiency and accuracy. The workshop emphasized speed, logical reasoning, and creative thinking, enabling students to improve their computational skills and confidence. Additionally, the exposure to ancient mathematical principles integrated with modern learning highlighted the importance of innovative pedagogical approaches. The program

significantly contributed to enhancing academic competencies, encouraging intellectual curiosity, and equipping students with practical skills relevant to both academic and professional contexts, thereby fostering a culture of continuous learning, innovation, and excellence.

Keywords: Vedic Mathematics, innovative learning, problem-solving skills, mathematical proficiency, skill development

1.80 Title: Next Generation Marketing

Date: December 24, 2023

Organized by: Faculty of Management and Commerce, Poornima University

SDG Mapped:

- Sustainable Development Goal 4: Quality Education
- Sustainable Development Goal 8: Decent Work and Economic Growth
- Sustainable Development Goal 9: Industry, Innovation and Infrastructure
- Sustainable Development Goal 12: Responsible Consumption and Production
- Sustainable Development Goal 17: Partnerships for the Goals

Significance: Sustainable Development Goal 4: Quality Education, the session enhanced academic learning by introducing students to advanced concepts in digital and modern marketing. It promoted experiential learning through expert interaction, enabling students to develop analytical thinking, problem-solving abilities, and industry-relevant knowledge aligned with contemporary educational standards.

Glimpses:


Power of Next-Gen Marketing
GPS Map Camera
Vidhani, Rajasthan, India
QVHG+WV2, Tuwariyan Ki Dhani, Vidhani, Rajasthan 303905, India
Lat 26.77982°
Long 75.877145°
28/12/23 01:46 PM GMT +05:30
Google

Summary:

The "Next Generation Marketing" session was organized to provide MBA students with a



comprehensive understanding of evolving marketing trends in the digital era. The initiative aimed to bridge the gap between academic knowledge and industry practices by exposing students to innovative strategies, technologies, and real-world applications in marketing.

The session featured an expert interaction with an industry professional who shared valuable insights into modern marketing practices, including digital tools, networking strategies, and future trends. Students actively participated in discussions and interactive activities, gaining practical knowledge about product marketing, branding, and customer engagement. The session emphasized data-driven decision-making, adaptability, and innovation as key components of successful marketing strategies. Additionally, it provided students with an opportunity to enhance their communication skills and professional confidence through direct engagement with an industry expert. The exposure to real-world scenarios and evolving

market dynamics significantly enriched students' understanding and preparedness for professional challenges. Overall, the session contributed to developing industry-ready professionals equipped with critical thinking, strategic planning abilities, and a forward-looking approach to marketing in a rapidly changing global environment.

Keywords: digital marketing, industry interaction, strategic thinking, innovation, professional development

1.81 Title: Seminar: Leadership Communication

Date: January 6, 2024

Organized by: Faculty of Management & Commerce, Poornima University

SDG Mapped:

- Sustainable Development Goal 4: Quality Education
- Sustainable Development Goal 5: Gender Equality
- Sustainable Development Goal 8: Decent Work and Economic Growth
- Sustainable Development Goal 17: Partnerships for the Goals

Significance: Sustainable Development Goal 4: Quality Education, the seminar enhanced the quality of education by providing students with practical insights into leadership communication. It promoted experiential learning through case studies, role-plays, and expert interaction, enabling students to develop essential communication, analytical, and leadership skills required in professional environments.

Glimpses:





Summary: The seminar on "Leadership Communication" was organized to equip MBA students with essential communication skills required for effective leadership in modern organizational settings. The session emphasized the role of communication in influencing,

motivating, and guiding teams, thereby bridging the gap between theoretical knowledge and practical application.

The seminar featured expert insights, interactive discussions, and role-play activities that provided students with a comprehensive understanding of leadership communication. Participants explored various leadership styles, communication strategies, and real-world case studies, enabling them to develop critical thinking and problem-solving abilities. The interactive sessions allowed students to practice verbal, non-verbal, and digital communication skills, enhancing their confidence and adaptability. Additionally, the exposure to corporate scenarios and practical applications prepared students to handle professional challenges effectively. The seminar also encouraged active participation through question-and-answer sessions, fostering engagement and collaborative learning. Overall, the initiative significantly contributed to the development of future leaders by strengthening their communication competencies, professional readiness, and ability to navigate complex organizational environments with clarity and confidence.

Keywords: leadership communication, professional skills, student development, industry interaction, communication skills

1.82 Title: Active Listening: The Key to Better Conversations

Date: 8 January, 2024

Organized by: Department of Electrical and Electronics Engineering (EEE), Faculty of Engineering & Technology, Poornima University, Jaipur

SDG Mapped:

- Sustainable Development Goal 3: Good Health and Well-being
- Sustainable Development Goal 4: Quality Education

Significance: Sustainable Development Goal 4: Quality Education – The session contributed to enhancing students' communication competencies through experiential learning and practical exercises. By focusing on active listening techniques, it improved participation,

comprehension, and confidence. This initiative supported holistic education by equipping students with essential soft skills necessary for academic excellence and lifelong learning.

Glimpses:



Summary: The session on "Active Listening: The Key to Better Conversations" was organized by the Department of Electrical and Electronics Engineering (EEE), Poornima University, Jaipur, under its Language and Communication Skills initiative for the academic session 2023–24. The objective of the session was to strengthen students' listening abilities and enhance their communication skills for academic, professional, and personal development. It emphasized the importance of attentive and empathetic listening in building confidence and meaningful interactions among students.

The session was conducted by Mr. Ankit Verma, who explained the difference between hearing and active listening and highlighted common barriers such as distractions and preconceived notions. Practical techniques like paraphrasing, maintaining eye contact, and questioning were demonstrated. Interactive activities, including a listening relay exercise, helped students understand communication gaps effectively. The session received positive feedback, with most students expressing improved awareness and willingness to apply these skills in real-life situations.

Keywords: Active Listening, Communication Skills, Emotional Intelligence, Student Engagement, Interpersonal Skills, Soft Skills Development, Effective Communication, Professional Growth

1.83 Title: Workshop on Service Industry

Date: 15 - 19 January, 2024

Organized by: Faculty of Management & Commerce, Poornima University, Jaipur

SDG Mapped:

- Sustainable Development Goal 4: Quality Education
- Sustainable Development Goal 8: Decent Work and Economic Growth
- Sustainable Development Goal 9: Industry, Innovation and Infrastructure
- Sustainable Development Goal 12: Responsible Consumption and Production
- Sustainable Development Goal 17: Partnerships for the Goals

Significance: Sustainable Development Goal 4: Quality Education – The workshop enhanced students' knowledge through experiential learning, bridging the gap between theory and practice. It provided industry insights, case studies, and interactive sessions that strengthened analytical and communication skills. This contributed to holistic education, preparing students for real-world challenges and fostering lifelong learning competencies essential for professional success.

Glimpses:







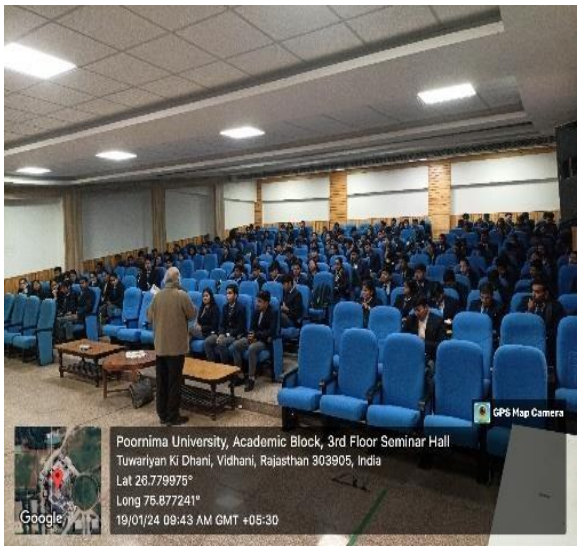

Summary: The Faculty of Management & Commerce, Poornima University, organized a five-day Workshop on Service Industry from January 15 to January 19, 2024, aimed at equipping MBA students with a comprehensive understanding of the service sector. The workshop featured expert lectures, interactive sessions, and case studies conducted by industry professionals, enabling students to explore current trends, challenges, and opportunities in the service industry. The sessions emphasized the integration of theoretical

knowledge with practical insights, fostering a deeper understanding of real-world business scenarios.

Throughout the workshop, students actively participated in discussions, activities, and problem-solving exercises that enhanced their communication, analytical, and decision-making skills. The interaction with industry experts provided valuable exposure and networking opportunities, encouraging students to think innovatively and adapt to dynamic industry demands. Overall, the workshop proved to be an enriching experience, significantly contributing to students' professional development, employability, and readiness to excel in the competitive service sector.

Keywords: Service Industry, Experiential Learning, Industry Exposure, Innovation, Employability Skills, Sustainable Practices, Professional Development.

1.84 Title: Workshop on Thin Film Technology

Organized by: Faculty of Science & Humanities, Poornima University, Jaipur

Date: 18 – 23 January, 2024

SDG Mapped:

- Sustainable Development Goal 4: Quality Education
- Sustainable Development Goal 6: Clean Water and Sanitation
- Sustainable Development Goal 7: Affordable and Clean Energy
- Sustainable Development Goal 8: Decent Work and Economic Growth
- Sustainable Development Goal 9: Industry, Innovation and Infrastructure
- Sustainable Development Goal 12: Responsible Consumption and Production
- Sustainable Development Goal 13: Climate Action
- Sustainable Development Goal 17: Partnerships for the Goals

Significance: Sustainable Development Goal 4: Quality Education The workshop strengthened academic excellence by integrating theoretical learning with hands-on exposure to thin film fabrication and characterization techniques. It promoted experiential learning,

enhanced analytical thinking, and encouraged students to engage in advanced research areas, thereby improving their overall educational outcomes and technical competencies in emerging scientific domains.

Glimpses:





Summary: The Workshop on Thin Film Technology, conducted from January 18 to 23, 2024, by the Faculty of Science & Humanities, Poornima University, provided an excellent platform for students to gain in-depth knowledge of thin film deposition techniques and their applications. The program combined theoretical lectures with hands-on sessions, including sol-gel processes, thermal evaporation, and characterization methods, ensuring a comprehensive understanding of the subject.

Expert sessions by academicians and researchers, along with laboratory demonstrations and an industrial visit, enriched the learning experience by connecting theoretical concepts with real-world applications. Participants actively engaged in discussions and practical exercises, enhancing their technical skills, research aptitude, and innovative thinking. The workshop successfully fostered a multidisciplinary learning environment, preparing students for future opportunities in nanotechnology, material science, and sustainable technological development.

Keywords: Thin Film Technology, Nanotechnology, Hands-on Training, Sustainable Development, Renewable Energy, Innovation, Research, Material Science.

1.85 Title: CyberGyan 1.0 – Introduction to Ethical Hacking and Penetration Testing

Date: 24 January, 2024

Organized by: Office of Student Welfare, Poornima University, Jaipur

SDG Mapped:

- Sustainable Development Goal 4: Quality Education
- Sustainable Development Goal 8: Decent Work and Economic Growth
- Sustainable Development Goal 9: Industry, Innovation and Infrastructure
- Sustainable Development Goal 16: Peace, Justice and Strong Institutions
- Sustainable Development Goal 17: Partnerships for the Goals

Significance: Sustainable Development Goal 4: Quality Education The session enhanced students' knowledge in cybersecurity by introducing ethical hacking and penetration testing concepts through expert guidance and practical demonstrations. It promoted experiential learning, critical thinking, and digital literacy, equipping students with essential skills required to understand and address modern cybersecurity challenges effectively.

Glimpses:

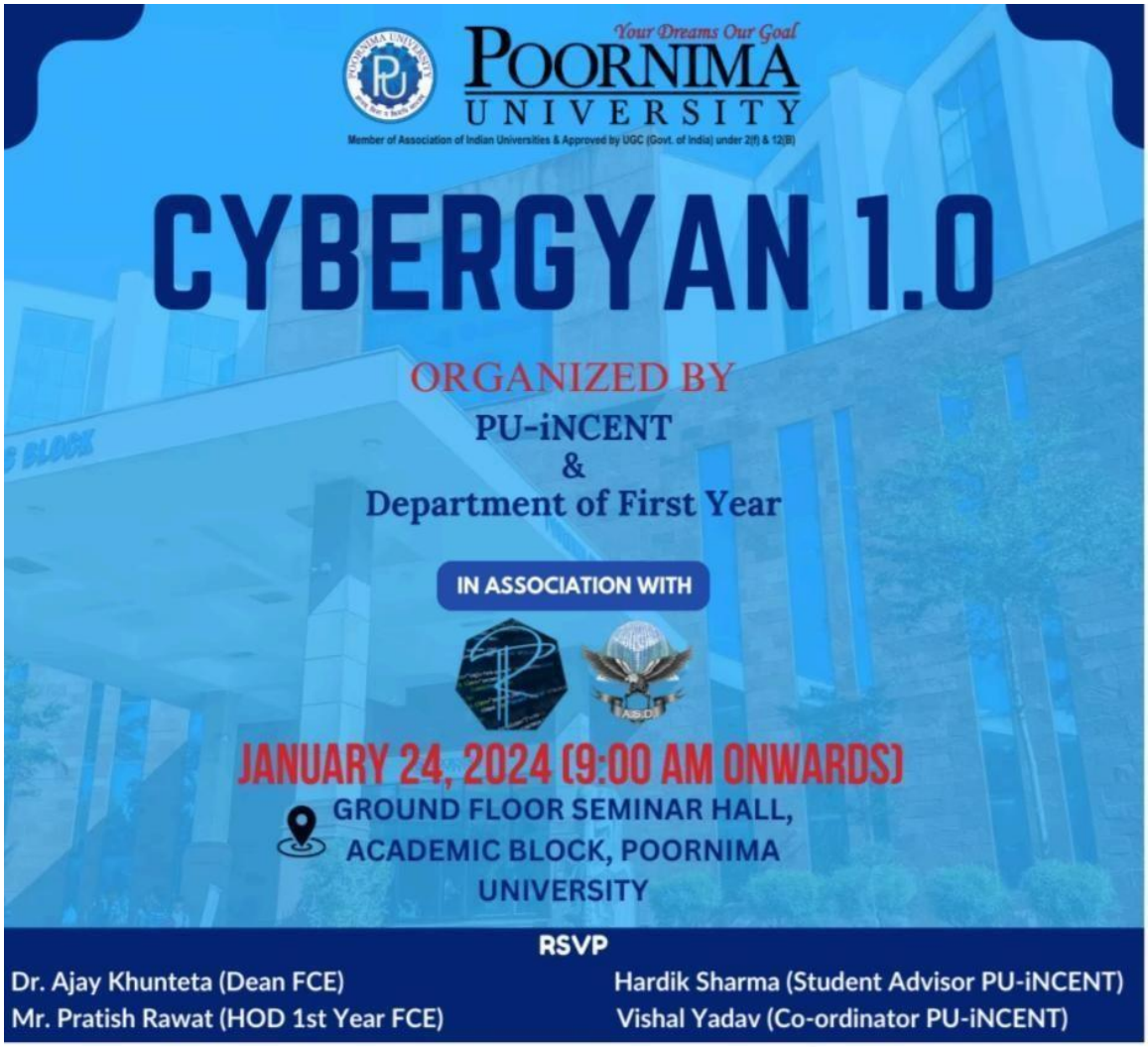
Your Dreams Our Goal
POORNIMA UNIVERSITY
Member of Association of Indian Universities & Approved by UGC (Govt. of India) under 2(f) & 12(B)
CYBERGYAN 1.0
ORGANIZED BY
PU-iNCENT
&
Department of First Year
IN ASSOCIATION WITH
JANUARY 24, 2024 (9:00 AM ONWARDS)
GROUND FLOOR SEMINAR HALL,
ACADEMIC BLOCK, POORNIMA
UNIVERSITY
RSVP
Dr. Ajay Khunteta (Dean FCE)
Mr. Pratish Rawat (HOD 1st Year FCE)
Hardik Sharma (Student Advisor PU-iNCENT)
Vishal Yadav (Co-ordinator PU-iNCENT)
PU iNCENT
POORNIMA UNIVERSITY INCUBATION CENTRE
SkyServer
HD MEDIA NETWORK
ISUD



Summary: CyberGyan 1.0 – Introduction to Ethical Hacking and Penetration Testing, organized on January 24, 2024, by the Office of Student Welfare at Poornima University, served as an engaging platform to introduce students to

1.86 Title: Strategies for Success in MUN

Date: 29 January, 2024

Organized by: Office of Student Welfare, Poornima University, Jaipur

SDG Mapped:

- Sustainable Development Goal 4: Quality Education
- Sustainable Development Goal 16: Peace, Justice and Strong Institutions
- Sustainable Development Goal 17: Partnerships for the Goals

Significance: Sustainable Development Goal 4: Quality Education: The MUN session enhanced experiential learning by developing students' debating, research, and diplomatic

skills. It promoted interactive education beyond classrooms, encouraging critical thinking, communication, and global awareness. The activity strengthened academic enrichment by preparing students to engage effectively in international discussions and real-world problem-solving scenarios.

Glimpses:



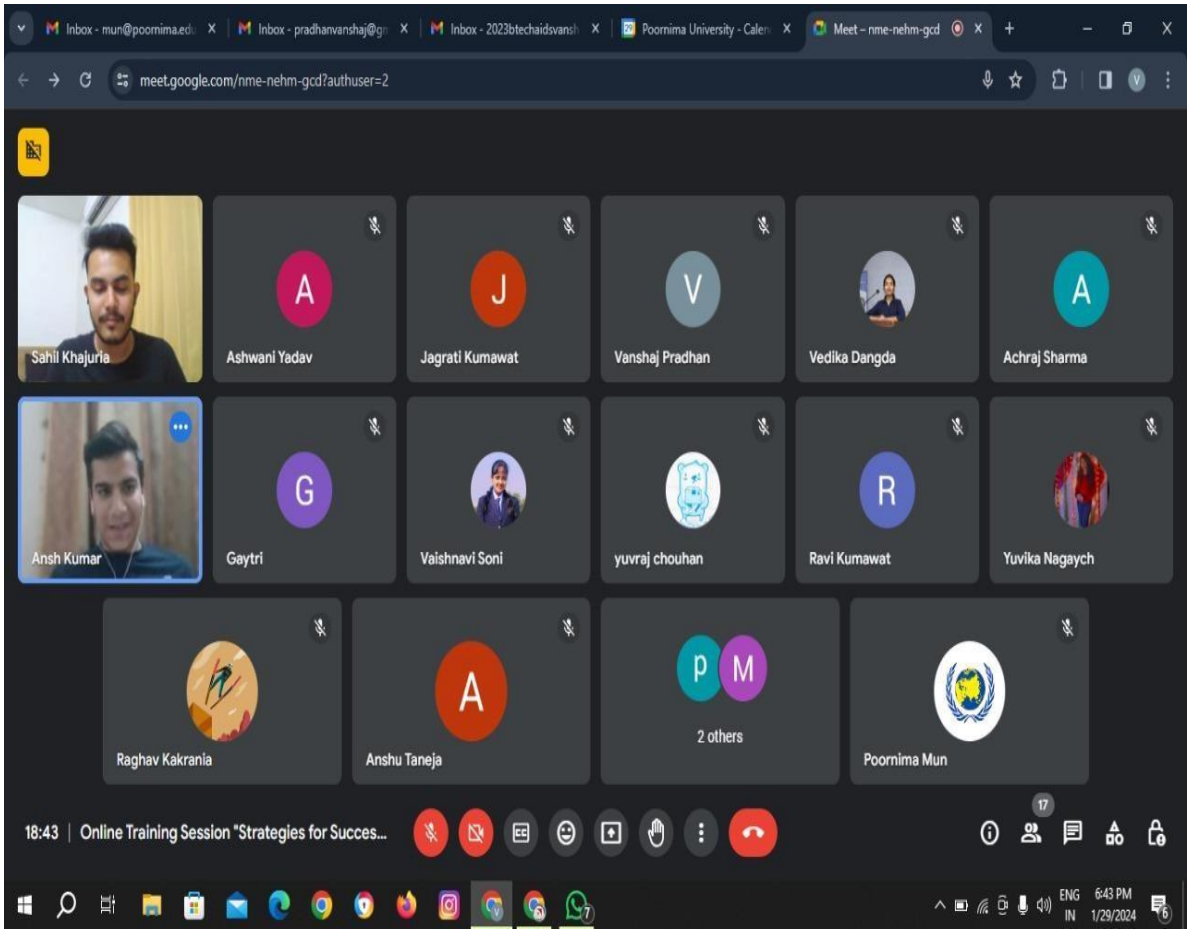

Summary: The "Strategies for Success in MUN" session, organized by the Office of Student Welfare, Poornima University on January 29, 2024, provided students with a comprehensive understanding of Model United Nations procedures and participation strategies. The session featured an expert guest speaker, Mr. Sahil Khajuria, who guided students through essential aspects such as debate techniques, diplomacy, research methods, and resolution drafting. The interactive session helped students understand the structure of MUN conferences, including rules of procedure, committee functioning, and parliamentary guidelines.

The program focused on enhancing students' confidence, communication skills, and global awareness by engaging them in practical learning and discussion. Participants were encouraged to ask questions and clarify doubts regarding MUN participation. The session successfully developed leadership qualities, analytical thinking, and teamwork abilities among students. It also prepared them to represent countries effectively in simulations and

academic forums. Overall, the event served as a valuable platform for experiential learning, empowering students with essential skills required for academic excellence and global engagement.

Keywords: MUN, Diplomacy, Debate Skills, Public Speaking, Global Awareness, Negotiation, Quality Education

1.87 Title: Session on "Non-Verbal Communication: Body Language and Gestures"

Date: 2 February, 2024

Organized by: Faculty of Computer Science & Engineering, Poornima University, Jaipur

SDG Mapped:

- Sustainable Development Goal 4: Quality Education
- Sustainable Development Goal 5: Gender Equality

Significance: Sustainable Development Goal 4: Quality Education: The session enhanced students' communication competencies by focusing on non-verbal skills essential for academic and professional success. It promoted experiential learning through practical demonstrations, improving confidence, interpersonal effectiveness, and presentation skills. Such initiatives contribute to holistic education, equipping students with life skills beyond technical knowledge.

Glimpses:





Summary:

The session on “Non-Verbal Communication: Body Language and Gestures” was organized on 2 February, 2024 by the Faculty of Computer Science & Engineering at Poornima University as part of its Language and Communication Skills initiative. The session aimed to

highlight the importance of non-verbal cues such as posture, gestures, facial expressions, and eye contact in effective communication. Conducted by Ms. Tripti Verma, the session provided students with valuable insights into how body language significantly influences perception and interaction.

The session included interactive activities, practical demonstrations, and real-time exercises that enabled students to understand and apply key concepts effectively. Topics such as first impressions, eye contact, cultural sensitivity, and confident body posture were discussed in detail. Students actively participated in exercises like self-introductions and observation games, enhancing their engagement and learning experience. Feedback indicated a significant improvement in students' awareness and confidence. Overall, the session successfully equipped students with essential interpersonal skills, fostering confidence, professional readiness, and effective communication abilities crucial for their academic and career growth.

Keywords: Non-Verbal Communication, Body Language, Communication Skills, Confidence Building, Gender Equality, Quality Education, Interpersonal Skills.

1.88 Title: Interdisciplinary International Conference on "Methods, Aesthetics, Genres in Communication, Language, and Literature"

Date: 2 - 3 February, 2024

Organized by: Faculty of Science & Humanities & Office of International Relations, Poornima University, Jaipur

SDG Mapped:

- Sustainable Development Goal 4: Quality Education
- Sustainable Development Goal 8: Decent Work and Economic Growth
- Sustainable Development Goal 9: Industry, Innovation and Infrastructure
- Sustainable Development Goal 17: Partnerships for the Goals

Significance: Sustainable Development Goal 4: Quality Education: The conference promoted inclusive and equitable quality education by facilitating knowledge exchange, interdisciplinary research, and academic dialogue. It enhanced critical thinking, research

aptitude, and intellectual engagement among participants, supporting lifelong learning and strengthening educational practices aligned with global academic standards.

Glimpses:

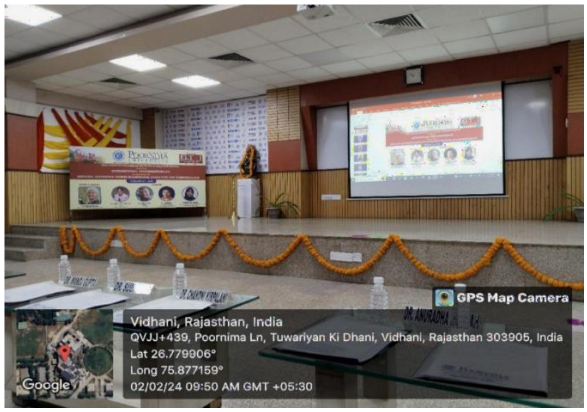







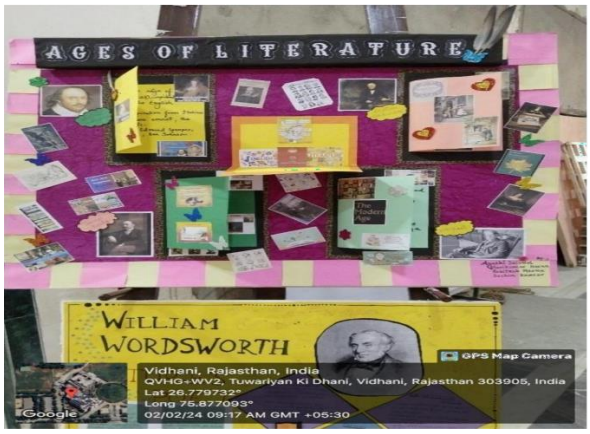



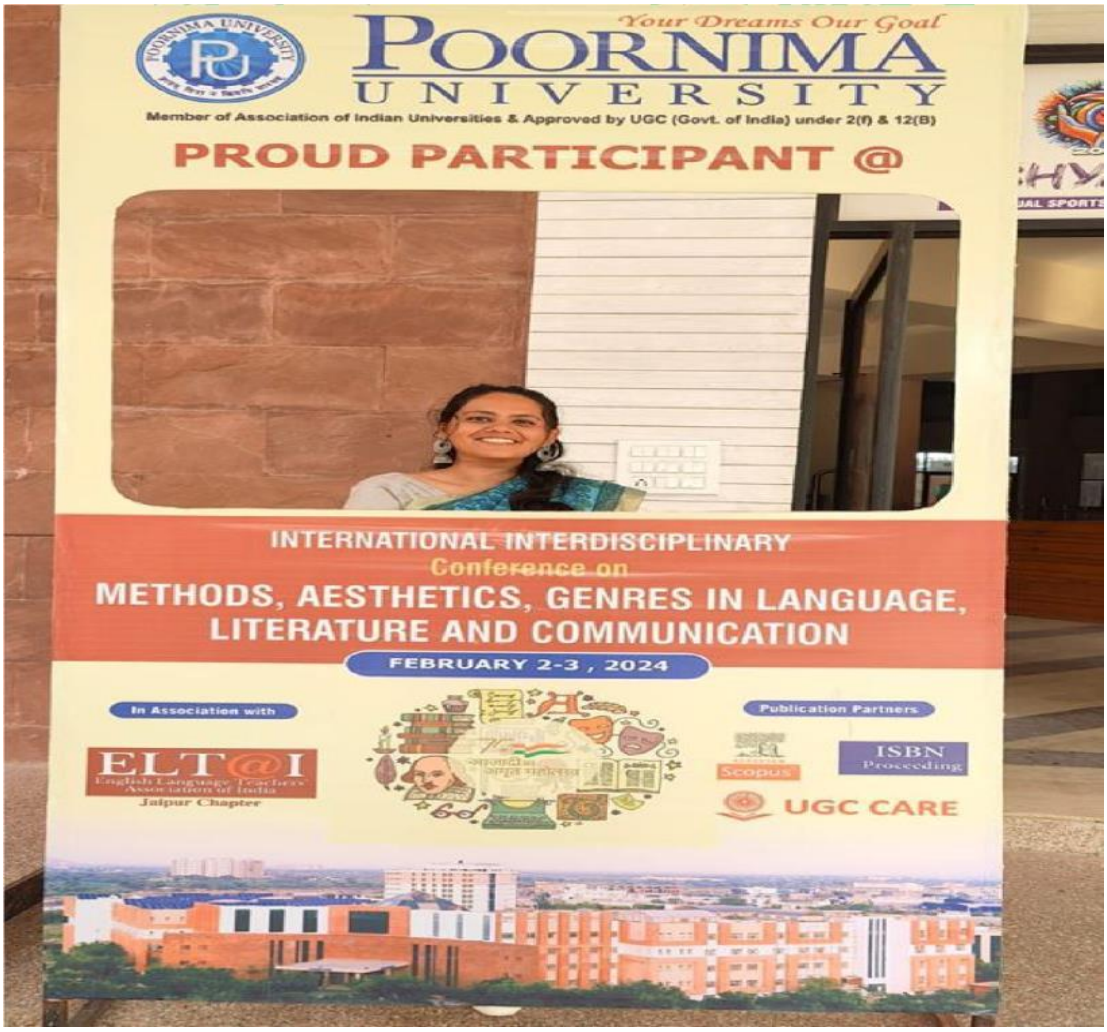

Summary: The Interdisciplinary International Conference on "Methods, Aesthetics, Genres in Communication, Language, and Literature" was organized on 2 February, 2024 - 3 February, 2024 by the Faculty of Science & Humanities in collaboration with the Office of International Relations at Poornima University. The conference aimed to provide a global platform for academicians, researchers, and students to exchange ideas, present research, and explore interdisciplinary approaches in language, literature, and communication.

The two-day event was conducted in hybrid mode and featured inaugural, keynote, plenary, technical, and valedictory sessions. Distinguished speakers shared insights on contemporary themes, research methodologies, and evolving academic trends. The conference received over 90 abstracts and facilitated the presentation of more than 60 research papers across multiple

technical sessions. Participants engaged in discussions, workshops, and collaborative exchanges that enhanced their research skills and academic perspectives.

The conference also provided opportunities for networking, publication, and interdisciplinary collaboration. It encouraged innovative pedagogical practices and highlighted the importance of integrating diverse perspectives in education. Overall, the event successfully fostered academic excellence, strengthened institutional collaborations, and contributed to holistic learning and global knowledge exchange.

Keywords: International Conference, Interdisciplinary Research, Communication, Literature, Language Studies, Quality Education, Innovation, Academic Collaboration

1.89 Title: Expert Session on "Conflict Resolution through Communication"

Date: 5 February, 2024

Organized by: Faculty of Design & Arts, Poornima University, Jaipur

SDG Mapped:

- Sustainable Development Goal 3: Good Health and Well-being
- Sustainable Development Goal 4: Quality Education
- Sustainable Development Goal 16: Peace, Justice and Strong Institutions

Significance: Sustainable Development Goal 4: Quality Education: The expert session enhanced students' communication and critical thinking skills through interactive learning and practical exposure. It provided knowledge of conflict management techniques such as active listening and empathy, contributing to holistic education and preparing students for academic and professional challenges through skill-based learning approaches.

Glimpses:



Summary: The expert session on "Conflict Resolution through Communication" was conducted on 5th February, 2024 by the Faculty of Design & Arts at Poornima University. The session aimed to equip students with essential communication skills to effectively manage and resolve conflicts in academic, professional, and personal contexts.

The session was led by an experienced resource person who provided valuable insights into the nature, causes, and types of conflicts. Various techniques such as active listening, empathy, assertiveness, negotiation, and the importance of non-verbal communication were discussed in detail. Real-life case studies and examples helped participants understand how miscommunication can escalate conflicts and how effective communication strategies can lead to positive outcomes.

Interactive activities, including role plays, allowed students to practice conflict resolution skills in simulated situations, making the session engaging and practical. Participants gained confidence in handling disagreements and developed a better understanding of interpersonal dynamics. Overall, the session successfully enhanced communication competence, promoted

emotional intelligence, and prepared students to address real-world challenges with a constructive and solution-oriented approach.

Keywords: Conflict Resolution, Communication Skills, Active Listening, Emotional Intelligence, Quality Education, Well-being, Peace Building, Interpersonal Skills

1.90 Title: Introduction to Web 3.0

Date: 8 February, 2024

Organized by: Office of Student Welfare, Poornima University, Jaipur

SDG Mapped:

- Sustainable Development Goal 4: Quality Education
- Sustainable Development Goal 8: Decent Work and Economic Growth
- Sustainable Development Goal 9: Industry, Innovation and Infrastructure
- Sustainable Development Goal 17: Partnerships for the Goals

Significance: Sustainable Development Goal 4: Quality Education: The session on Web 3.0 enhanced students' knowledge of emerging digital technologies such as blockchain and decentralized applications. It promoted experiential learning, critical thinking, and digital literacy, equipping students with future-ready skills and encouraging continuous learning aligned with modern technological advancements in education and professional domains.

Glimpses:


DevHub
India Tour
STARKNET
OnlyDust
W3CG
Open-source
AFTER OnlyDust

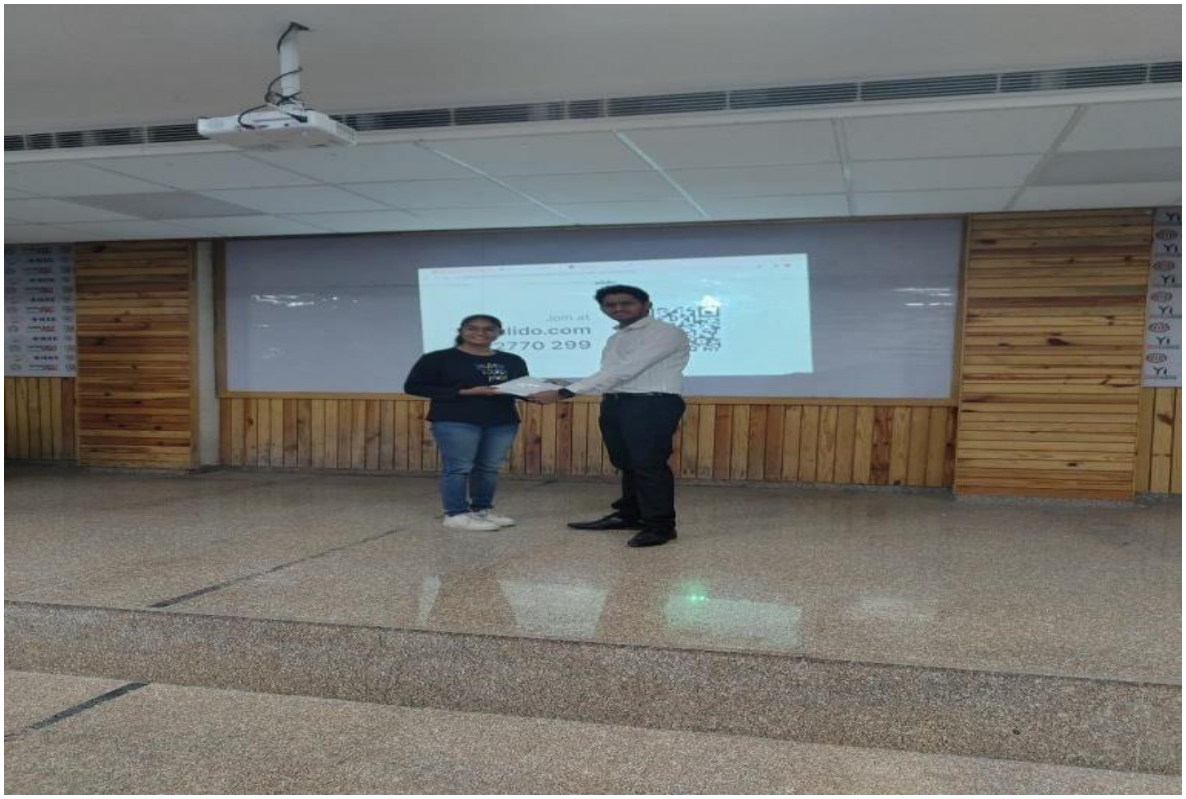

Summary: The "Introduction to Web 3.0" session organized by the Office of Student Welfare at Poornima University on 8 February, 2024 aimed to familiarize students with the next generation of internet technologies. The session focused on key concepts such as decentralization, blockchain, smart contracts, and decentralized applications, providing a comprehensive understanding of the evolution from Web 1.0 to Web 3.0.

Expert speakers, Mr. Mohit Jain and Mr. Hardik Sharma, delivered insightful presentations, explaining the practical applications and future scope of Web 3.0 technologies across various industries. Students were introduced to platforms such as OnlyDust and Starknet, enhancing their awareness of real-world tools and opportunities in the domain. Interactive discussions and a quiz session further engaged participants and reinforced learning outcomes.

The session significantly improved students' digital literacy and encouraged them to explore emerging career opportunities in technology-driven sectors. It also fostered innovation, critical thinking, and collaboration among participants. Overall, the program successfully prepared students to adapt to evolving digital trends and contributed to their academic and professional growth in the field of advanced technologies.

Keywords: Web 3.0, Blockchain, Digital Literacy, Emerging Technologies, Innovation, Student Engagement, SDGs.

1.91 Title: Seminar on "How to Draft A Patent Application"

Date: 9 February, 2024

Organized by: Advanced Studies and Research Centre, Poornima University, Jaipur

SDG Mapped:

- Sustainable Development Goal 4: Quality Education
- Sustainable Development Goal 8: Decent Work and Economic Growth
- Sustainable Development Goal 9: Industry, Innovation and Infrastructure
- Sustainable Development Goal 17: Partnerships for the Goals

Significance: Sustainable Development Goal 4: Quality Education: The seminar provided comprehensive knowledge on intellectual property rights and patent drafting processes. It enhanced students' academic learning through practical exposure, enabling them to understand legal and technical aspects of innovation. This initiative fostered critical thinking, research orientation, and skill development aligned with quality education standards.

Glimpses:



Summary: The seminar on "How to Draft A Patent Application," organized by the Advanced Studies and Research Center at Poornima University on 9 February, 2024, served as a valuable platform for enhancing students' understanding of intellectual property rights and patent drafting. Conducted under the guidance of Dr. Udit Mamodiya, the session brought together expert faculty members including Dr. Sharbari Deb, Dr. Basudha Dewan, and Dr. Suniksha Gupta, who shared their extensive knowledge and practical insights.

The seminar covered essential topics such as the fundamentals of intellectual property rights, prior art search techniques, and detailed steps involved in drafting patent applications. Participants were introduced to important platforms like WIPO, Google Patents, and Google

Scholar, enabling them to conduct efficient research. Special emphasis was placed on claim drafting, specification writing, and avoiding common errors in patent applications.

Interactive discussions and a dedicated Q&A session allowed participants to clarify their doubts and gain deeper insights into patent-related procedures. The seminar successfully enhanced students' research capabilities, legal awareness, and innovation mindset, encouraging them to protect their ideas and pursue opportunities in intellectual property and research-driven careers.

Keywords: Patent Application, Intellectual Property Rights, Innovation, Research Skills, Legal Awareness, Technology.

1.92 Title: Women in Science and Technology

Date: 10 February, 2024

Organized by: Office of Student Welfare, Poornima University, Jaipur

SDG Mapped:

- Sustainable Development Goal 3: Good Health and Well-being
- Sustainable Development Goal 4: Quality Education
- Sustainable Development Goal 5: Gender Equality
- Sustainable Development Goal 7: Affordable and Clean Energy
- Sustainable Development Goal 9: Industry, Innovation and Infrastructure
- Sustainable Development Goal 10: Reduced Inequalities
- Sustainable Development Goal 17: Partnerships for the Goals

Significance: Sustainable Development Goal 4: Quality Education: The event provided an enriching learning experience by exposing students to real-world scientific contributions of women professionals. It fostered knowledge sharing, critical thinking, and awareness of STEM opportunities, encouraging students to pursue quality education and research while promoting inclusivity and academic excellence in science and technology domains.

Glimpses:







Summary: The session on "Women in Science and Technology," organized by the Office of Student Welfare at Poornima University on 10 February, 2024, was conducted to celebrate the International Day of Women and Girls in Science. The event aimed to inspire and empower students, especially women, to pursue careers in science and technology by highlighting the achievements and contributions of women professionals in these fields.

The session featured Dr. Sudipti Arora, a distinguished research scientist, who shared her experiences and insights into environmental engineering, sustainability, and scientific research. The interactive nature of the session allowed participants to engage in meaningful discussions, ask questions, and gain a deeper understanding of the challenges and opportunities in STEM careers.

The event successfully created awareness about gender equality, inclusivity, and the importance of innovation in science and technology. It motivated students to explore research opportunities and contribute to sustainable development. By fostering a supportive and

collaborative learning environment, the session strengthened students' confidence and encouraged them to actively participate in shaping a more inclusive and innovative future.

Keywords: Women Empowerment, Science and Technology, Gender Equality, Innovation, Sustainability, STEM.

1.93 Title: Food-Planet-Health Webinar

Date: 24 February, 2024

Organized by: Office of Student Welfare, Poornima University, Jaipur

SDG Mapped:

- Sustainable Development Goal 1: No Poverty
- Sustainable Development Goal 2: Zero Hunger
- Sustainable Development Goal 3: Good Health and Well-being
- Sustainable Development Goal 4: Quality Education
- Sustainable Development Goal 5: Gender Equality
- Sustainable Development Goal 6: Clean Water and Sanitation
- Sustainable Development Goal 7: Affordable and Clean Energy
- Sustainable Development Goal 10: Reduced Inequalities
- Sustainable Development Goal 11: Sustainable Cities and Communities
- Sustainable Development Goal 12: Responsible Consumption and Production
- Sustainable Development Goal 13: Climate Action
- Sustainable Development Goal 14: Life Below Water
- Sustainable Development Goal 15: Life on Land

Significance: Sustainable Development Goal 4: Quality Education: The session served as an educational platform that enhanced students' knowledge about sustainability, food systems,

and environmental impact. It encouraged critical thinking and awareness, equipping participants with the knowledge required to make responsible decisions and contribute meaningfully to sustainable development goals.

Glimpses:

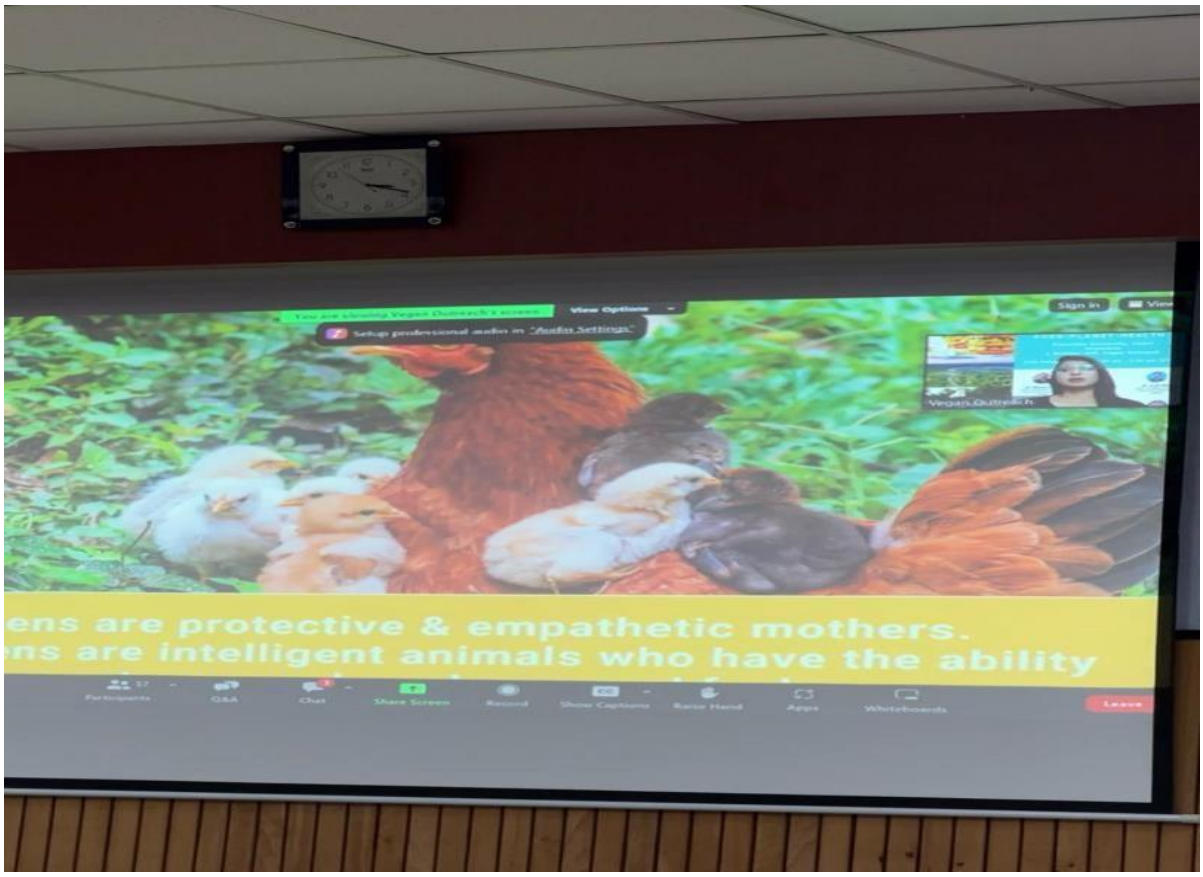



Summary: The "Food-Planet-Health Webinar," organized by the Office of Student Welfare, Poornima University on 24th February, 2024, was an insightful session aimed at creating awareness about the interconnectedness of food choices, environmental sustainability, and human health. Conducted via Zoom, the webinar featured an expert session by Ms. Nija, who elaborated on the importance of adopting a vegan lifestyle and its positive impact on the planet.

The session highlighted critical aspects such as sustainable food systems, reduction of environmental footprint, conservation of natural resources, and improvement of personal health through mindful dietary habits. Participants gained a deeper understanding of how food production affects climate change, biodiversity, and water usage. The interactive nature of the webinar allowed students to engage actively, ask questions, and explore practical ways to incorporate sustainable practices into their daily lives.

Overall, the webinar successfully motivated students to reflect on their consumption patterns and adopt responsible, health-conscious, and environmentally sustainable choices. It

reinforced the idea that individual actions collectively contribute to global sustainability and a healthier planet.

Keywords: Vegan Lifestyle, Sustainability, Food Systems, Climate Action, Healthy Living, Environmental Awareness, Responsible Consumption, Biodiversity

1.94 Title: Orientation Session of PU-ICMUN'24

Date: 27 February, 2024

Organized by: Office of Student Welfare, Poornima University

SDG Mapped:

- Sustainable Development Goal 4: Quality Education
- Sustainable Development Goal 16: Peace, Justice and Strong Institutions
- Sustainable Development Goal 17: Partnerships for the Goals

Significance: Sustainable Development Goal 4: Quality Education: The orientation session provided students with comprehensive knowledge about Model United Nations, enhancing their understanding of global issues, diplomacy, and research methodologies. It fostered critical thinking, communication, and analytical skills, contributing to holistic education and preparing students for active participation in intellectually enriching academic platforms.

Glimpses:


Your Dreams Our Goal
POORNIMA UNIVERSITY
Member of Association of Indian Universities & Approved by UGC (Govt. of India) under 2(f) & 12(B)
Orientation Session of PU-ICMUN'24
Date of Event: February 27, 2024
Time: 12:00 PM onwards
Venue: Seminar Hall, Academic Block
Organised by:
Poornima MUN Society


PU-ICMUN 2024



Summary: The "Orientation Session of PU-ICMUN'24," organized by the Office of Student Welfare, Poornima University on 27th February, 2024, served as an informative platform to introduce students to the structure and functioning of the Model United Nations. Conducted in the Seminar Hall, the session aimed to familiarize participants with the vision of the Poornima MUN Society and the framework of the upcoming PU-International Conference Model United Nations 2024.

The session provided a detailed overview of MUN procedures, including committee structures, rules of debate, and resolution drafting. Students were introduced to various roles within the conference and were guided on how to conduct research and prepare effectively. The interactive segment allowed participants to clarify their queries and understand the benefits of participating in such simulations, including personality development, leadership skills, and global awareness.

Overall, the session successfully generated enthusiasm among students and equipped them with the necessary knowledge and confidence to participate actively in PU-ICMUN'24. It

emphasized the importance of dialogue, collaboration, and informed decision-making, thereby contributing to academic growth and global competence.

Keywords: Model United Nations, Student Development, Global Awareness, Communication Skills, Leadership, Diplomacy, Academic Engagement, Collaboration

1.95 Title: One Day Technical Workshop on Types of Polymers & Testing's at CIPET – Jaipur

Date: 27 February, 2024

Organized by: Faculty of Science & Humanities, Poornima University, Jaipur

SDG Mapped:

- Sustainable Development Goal 4: Quality Education
- Sustainable Development Goal 6: Clean Water and Sanitation
- Sustainable Development Goal 7: Affordable and Clean Energy
- Sustainable Development Goal 8: Decent Work and Economic Growth
- Sustainable Development Goal 9: Industry, Innovation and Infrastructure
- Sustainable Development Goal 12: Responsible Consumption and Production
- Sustainable Development Goal 13: Climate Action
- Sustainable Development Goal 17: Partnerships for the Goals

Significance: Sustainable Development Goal 4: Quality Education: The workshop provided experiential learning through hands-on sessions and expert interactions, enhancing students' understanding of polymer science and testing techniques. It strengthened technical competencies, encouraged research orientation, and aligned academic knowledge with industry practices, thereby promoting inclusive and equitable quality education and lifelong learning opportunities.

Glimpses:


POORNIMA
UNIVERSITY
ENTRANCE
GPS Map Camera
Vidhani, Rajasthan, India
Poornima Ln, Tuwariyan Ki Dhani, Vidhani, Rajasthan 303905, India
Lat 26.778713°
Long 75.878053°
27/02/24 08:58 AM GMT +05:30
Google


GPS Map Camera
Jaipur, Rajasthan, India
SP-1298,Sitapura Industrial Area, Phase-III ,, Sitapura Industrial Area, Sitapura, Jaipur, Ramchandpura, Rajasthan 302022, India
Lat 26.782728°
Long 75.857668°
27/02/24 09:29 AM GMT +05:30
Google


GPS Map Camera
Shri Kishanpura, Rajasthan, India
QVM6+GV4, Sitapura Industrial Area, Sitapura, Shri Kishanpura, Jaipur, Rajasthan 302022, India
Lat 26.78355°
Long 75.861805°
27/02/24 10:27 AM GMT +05:30
Google


GPS Map Camera
Ramchandpura, Rajasthan, India
QVM4+FW6, Sitapura Industrial Area, Sitapura, Ramchandpura, Jaipur, Rajasthan 302022, India
Lat 26.783397°
Long 75.857656°
27/02/24 12:31 PM GMT +05:30
Google


GPS Map Camera
Shri Kishanpura, Rajasthan, India
QVM5+8VF, Sitapura Industrial Area, Sitapura, Shri Kishanpura, Jaipur, Rajasthan 302022, India
Lat 26.782852°
Long 75.859455°
27/02/24 11:01 AM GMT +05:30
Google


GPS Map Camera
Ramchandpura, Rajasthan, India
QVM4+FW6, Sitapura Industrial Area, Sitapura, Ramchandpura, Jaipur, Rajasthan 302022, India
Lat 26.783826°
Long 75.857659°
27/02/24 01:01 PM GMT +05:30
Google



Summary: The One Day Technical Workshop on "Types of Polymers & Testing's" at CIPET Jaipur was successfully organized by the Faculty of Science & Humanities, Poornima University on February 27, 2024. The workshop aimed to provide students with in-depth knowledge of polymer materials, their industrial applications, and modern testing techniques. The event included expert lectures, laboratory visits, and hands-on demonstrations, offering participants valuable practical exposure. Students explored advanced equipment and technologies used in polymer testing, including chemical, petrochemical, and biodegradable testing processes aligned with ISO and BIS standards. Sessions on plastic waste management and sustainable materials highlighted the importance of environmental responsibility in industrial practices. The workshop also showcased state-of-the-art facilities such as CAD/CAM labs, processing units, and tool rooms, enhancing students' understanding of real-world applications. Interaction with industry experts provided insights into career opportunities and current trends in polymer engineering. Overall, the workshop successfully bridged the gap between theoretical knowledge and industrial practice, equipping students with essential skills, fostering innovation, and promoting awareness of sustainable and responsible technological development.

Keywords: Polymers, Testing Techniques, CIPET Jaipur, Sustainable Materials, Plastic Waste Management, Industrial Applications, Hands-on Learning, Innovation

1.96 Title: Project Expo – PRAYOGAM 2024

Date: 28 February, 2024

Organized by: Faculty of Computer Science & Engineering, Poornima University, Jaipur

SDG Mapped:

- Sustainable Development Goal 4: Quality Education
- Sustainable Development Goal 6: Clean Water and Sanitation
- Sustainable Development Goal 7: Affordable and Clean Energy
- Sustainable Development Goal 8: Decent Work and Economic Growth
- Sustainable Development Goal 9: Industry, Innovation and Infrastructure
- Sustainable Development Goal 12: Responsible Consumption and Production
- Sustainable Development Goal 17: Partnerships for the Goals

Significance: Sustainable Development Goal 4: Quality Education: The Project Expo provided a dynamic platform for experiential learning where students applied theoretical knowledge to practical innovations. It enhanced research orientation, creativity, and problem-solving skills, fostering academic excellence and preparing students for real-world challenges through interdisciplinary collaboration and active participation in scientific and technological exploration.

Glimpses:





Summary: Project Expo – PRAYOGAM 2024, organized by the Faculty of Computer Science & Engineering, Poornima University on February 28, 2024, was a grand celebration of innovation and technical excellence held on the occasion of National Science Day. The

event provided a vibrant platform for over 1200 students to showcase more than 223 projects across diverse domains including Artificial Intelligence, Data Science, IoT, Cyber Security, Web Development, and Mobile Applications. Students from multiple disciplines actively participated, demonstrating practical applications of theoretical concepts and presenting innovative solutions to real-world problems. Esteemed industry experts and dignitaries evaluated the projects and shared valuable insights, motivating participants to pursue creativity and research. The exhibition encouraged interdisciplinary collaboration, critical thinking, and problem-solving skills among students. Recognition of outstanding projects further boosted enthusiasm and confidence among participants. The event successfully bridged the gap between academia and industry by fostering knowledge exchange and innovation. Overall, PRAYOGAM 2024 emerged as an inspiring initiative that promoted technological advancement, nurtured talent, and encouraged students to contribute meaningfully toward sustainable and innovative development.

Keywords: Project Expo, PRAYOGAM 2024, Innovation, Technology, Student Projects, AI, IoT, Sustainable Development, Research, Industry Collaboration

1.97 Title: National Conference on "Innovation and Knowledge Management (NCIKM)"

Date: 01 – 02 March, 2024

Organized by: Faculty of Management & Commerce, Poornima University, Jaipur

SDG Mapped:

- Sustainable Development Goal 4: Quality Education
- Sustainable Development Goal 8: Decent Work and Economic Growth
- Sustainable Development Goal 9: Industry, Innovation and Infrastructure
- Sustainable Development Goal 17: Partnerships for the Goals

Significance: Sustainable Development Goal 4: Quality Education: The conference significantly contributed to quality education by providing a platform for students,

researchers, and academicians to share knowledge, present research findings, and gain valuable insights from experts. It enhanced critical thinking, research aptitude, and academic excellence through interactive sessions and scholarly discussions among participants effectively.

Glimpses:





ABOUT THE CONFERENCE

Faculty of Design & Arts, Poornima University welcomes you to the 2 days "International Conference on Emerging Trends in Design & Arts 2023" (ICETDA 2023) during 7th & 8th April, 2023 in hybrid mode. The conference is aimed to provide a platform for new research trends & developments in the domains of Visual Arts, Fashion & Textile Design, Interior Design, Animation & VFX & Game Design, Augmented & Virtual Reality.
Art & Design, the dynamic mirrors of our time and society, are fields always changing in reaction to the socio-cultural, political, and aesthetics environments found all over the world. Today's technical advancements & the enormous advances in worldwide communication highlight how essential design, art, aesthetics and culture are to the development of the modern self, society, country and globe.
Therefore, this conference aims to offer an interdisciplinary forum for thought-exchange between researchers, academics & educators in order to promote knowledge & awareness of the trends, concerns, difficulties, queries, etc., in this field.
We invite you to express insights on the subject & share your new, covert ideas & research on a common platform.

ABOUT THE UNIVERSITY

Poornima University (PU) is a UGC approved Leading Private University in Rajasthan. The university is situated in Sitapura, the educational hub of Jaipur in 32 Acres sprawling, lush green campus. State – of – the – art building area of university with independent academic & administration block, hostels, laboratories, sports ground, observatory etc. provide scholarly ambience for learning & liberty. It creates a warm and protective environment with a professional atmosphere to bring out best in the student to face the cut-throat global competition. Poornima University brings together a community of wide-ranging interests, competencies & aspirations from Engineering, Architecture, Management, Commerce, Design, Science, Public Health, Computer applications and Hotel Management. Poornima University has been awarded as the best upcoming University of the India by ASSOCHAM, New Delhi. Poornima University has been awarded as the Top Private University of Rajasthan-2018.

ABOUT THE FACULTY OF DESIGN AND ARTS

With the enriched heritage in arts, culture and tradition of Rajasthan "Design" today has become a need of every human being; it has come a long way in India since the past two decades. Given the vibrant economy and dynamic market forces, the industry is bound to grow exponentially. The scope of design has widened its avenues. With a strong legacy in education for Civil and Architectural studies, The Faculty of Design & Arts is an extension to the quality education that Poornima University has been imparting in the past. The Design Programmes of FDA are accredited by The Institute of Indian Interior Designers (IIID).
FDA culture encourages thinking, questioning and experimenting to harness the artistic and intellectual potential of each individual and place the institution at the leading edge of contemporary art and design discourse. A multi-disciplinary approach inculcates self-initiated learning and independent thinking and expands perceptual perspectives. Regular interaction with design studios, production and distribution centers and industry forms a vital bridge between design school and the industry. The courses are so designed to develop the learner's worldview understanding and the socio-cultural context of Design.

TRACKS

Track 1 VISUAL & PERFORMING ARTS
Track 2 ANIMATION & GAME DESIGN, AR-VR
Track 3 INTERIOR & PRODUCT DESIGN
Track 4 FASHION & TEXTILE DESIGN

IMPORTANT DATES

Abstract Submission: 5th Mar. 2023
Full Paper Submission: 11th Mar. 2023
Camera Ready Paper: 18th Mar. 2023
Registration Fees: 25th Mar. 2023

HYBRID MODE (Online & Offline)

SUBMISSION AND REGISTRATION

The full length papers written in MLA Proceeding format with a limit of minimum 4 to maximum 10 A4 pages shall be submitted to icetda.2023@poornima.edu.in The papers must not have been published, accepted for publication or presently be under consideration for publication elsewhere. All the papers submitted to the conference will be reviewed by the experts in relevant areas and the accepted papers will be published in conference proceeding with ISBN.
PUBLICATION-Selected papers will be sent for publication in UGC Care Journals & will be published on the terms & conditions of the respective journals. The cost of publication shall be borne by the author separately.
All the accepted papers need to be registered by at least one of the author(s) by paying Rs. 1500/- in order to make a presentation in conference and for publication in proceeding. The registration may be confirmed on the receipt of duly signed registration form along with Demand Draft for registration fees in favour of "Poornima University", payable at Jaipur. The fee can also be transferred to the Conference account through NEFT/RTGS.
The request of the account will be provided on request.

PARTICIPATION CATEGORY	REGISTRATION FEES
FACULTY MEMBER	1500/-
STUDENT (PG & RESEARCH SCHOLAR)	1000/-
INTERNATIONAL PARTICIPANTS	20 USD

Registration fee includes kit/bag and lunch

CONSULTING ACADEMIC ADVISORS

Adelaide Central School of Art
भारतीय शिल्प संस्थान

KEYNOTE SPEAKER/SESSION CHAIR

Dr. Toolika Gupta
Director, Indian Institute of Craft & Design
President - Alliance Française de Jaipur

Prof. Achia Anzi
Assoc. Professor, O. P. Jindal University

Prof. Bhargav Mistry
Design Practitioner and Pedagogist

Dr. Daniel Connell
Visual Artist, Adelaide Central School of Art, Australia

Dr. Mahesh Singh
Professor, Banaras Hindu University

TECHNICAL ADVISORY PANEL

Dr. Satyakam Sharma
Prof. Design for Sustainability
Savanah College of Art & Design, USA

Prof. Meenakshi Singh
Dean, Indian Institute of Craft & Design

Dr. Rena Mehta
Asso. Professor, Indian Institute of Craft & Design

Dr. Dushyant Dave
Asso. Professor, Banasthali Vidyapith

Dr. Anubha Jain
Asso. Professor, IIS Deemed to be University

Dr. Arjun Kumar Singh
Asso. Professor, Chitkara University

PUBLICATION

ISBN PROCEEDING
UGC Care List
WEB OF SCIENCE




Dr. Meenakshi Singh
Dr. Mahesh Singh
Dr. Manoj Gupta




INTERNATIONAL CONFERENCE ON EMERGING TRENDS IN
(ICETDA 2023)



दो दिवसीय इंटरनेशनल कॉन्फ्रेंस

डिजाइन के लेटेस्ट ट्रेंड्स पर चर्चा



जयपुर @ पत्रिका प्लस. पूर्णिमा यूनिवर्सिटी के फैकल्टी ऑफ डिजाइन एंड आर्ट्स डिपार्टमेंट की ओर से 'इमर्जिंग ट्रेंड्स ऑफ डिजाइन एंड आर्ट्स 2023' विषय पर दो दिवसीय इंटरनेशनल कॉन्फ्रेंस आयोजित की गई। इंडियन इंस्टीट्यूट ऑफ क्राफ्ट एंड डिजाइन (आईआईसीडी) के सहयोग से हाइब्रिड मोड पर आयोजित कॉन्फ्रेंस में 70 से अधिक रिसर्च पेपर व पोस्टर प्रस्तुत किए गए। इनमें से चयनित पेपर यूजीसी केयर जर्नल और वेब ऑफ साइंस में प्रकाशित किए जाएंगे। मुख्य अतिथि डीन प्रो. चिन्मय मेहता और गेस्ट ऑफ ऑनर आईआईसीडी जयपुर की डायरेक्टर डॉ. तूलिका गुप्ता थी। विजुअल व परफॉर्मिंग आर्ट्स, एनिमेशन व गेम डिजाइन, फैशन व टेक्सटाइल डिजाइन के जरिए इन क्षेत्रों के नवीनतम रिसर्च ट्रेंड्स व डेवलपमेंट पर चर्चा हुई।

ऊपर दिए क्यूआर कोड को स्कैन कर देखें अन्य फोटो।



Faculty of Design and Arts, Poornima University (PU) organised a two-day international conference on 'Emerging Trends of Design & Arts (ICETDA-2023)' topic in association with Indian Institute of Crafts & Design (IICD), Jaipur. The inaugural ceremony was attended by Prof. Chinmay Mehta (Retired Professor & Dean, University of Rajasthan) as a chief guest, while Dr. Toolika Gupta (Director, IICD) as guest of honor and keynote speaker.

Summary: The National Conference on Innovation and Knowledge Management (NCIKM-2024), organized by the Faculty of Management & Commerce at Poornima University, served as a dynamic academic platform for knowledge sharing and intellectual exchange. The conference witnessed participation from students, academicians, researchers, and industry professionals across various domains, highlighting its interdisciplinary nature. A total of 81 research papers were presented, covering diverse fields such as visual arts, animation, design, and management, providing participants with an opportunity to receive constructive feedback from experienced panellists.

The conference emphasized the importance of innovation and effective knowledge management practices in today's rapidly evolving world. Distinguished speakers and session chairs shared valuable insights on emerging trends, research methodologies, and industry expectations, enhancing the learning experience of participants. The event also facilitated networking opportunities, enabling collaboration between academia and industry.

Overall, the conference successfully achieved its objectives by promoting research culture, encouraging innovative thinking, and strengthening academic-industry linkages. It inspired

participants to pursue excellence in research and contribute meaningfully to societal and economic development through knowledge-driven approaches.

Keywords: Innovation, Knowledge Management, Research Conference, Academic Excellence, Industry Collaboration, Networking, Sustainable Development

1.98 Title: International Cognizance Model United Nations 2024

Date: 3 – 4 March, 2024

Organized by: Office of Student Welfare, Poornima University, Jaipur

SDG Mapped:

- Sustainable Development Goal 4: Quality Education
- Sustainable Development Goal 5: Gender Equality
- Sustainable Development Goal 16: Peace, Justice and Strong Institutions
- Sustainable Development Goal 17: Partnerships for the Goals

Significance: Sustainable Development Goal 4: Quality Education: The event promoted experiential learning by engaging students in simulations of global governance, enhancing their critical thinking, communication, and research skills. It provided a dynamic platform for intellectual exchange, enabling participants to understand international issues deeply while developing essential academic and professional competencies for holistic education and lifelong learning.

Glimpses:



Summary: The International Cognizance Model United Nations (ICMUN) 2024, organized by the Office of Student Welfare at Poornima University, was a prestigious academic event that brought together 205 students from across India. Conducted over two days, the conference provided a platform for participants to engage in simulated United Nations proceedings, enhancing their understanding of global governance, diplomacy, and international relations.

The event featured insightful sessions, debates, and committee discussions where students actively participated as delegates, demonstrating their skills in negotiation, public speaking, and critical thinking. The presence of Retd. Col. Gajanan Pandey as the Chief Guest added inspiration and motivation for participants to develop leadership qualities and strategic thinking.

Participants gained hands-on experience with parliamentary procedures, drafting motions, and structured debates, making the learning process interactive and impactful. The conference also promoted teamwork, collaboration, and cultural exchange among

participants. Overall, the event successfully combined academic learning with practical exposure, empowering students with essential life skills and fostering global awareness.

Keywords: Model United Nations, Diplomacy, Leadership, Global Governance, Public Speaking, Critical Thinking, Collaboration, Experiential Learning

1.99 Title: Workshop on "Angular and React JS"

Date: 05 – 09 March, 2024

Organized by: Faculty of Computer Science & Engineering, Poornima University, Jaipur

SDG Mapped:

- Sustainable Development Goal 4: Quality Education
- Sustainable Development Goal 8: Decent Work and Economic Growth
- Sustainable Development Goal 9: Industry, Innovation and Infrastructure
- Sustainable Development Goal 17: Partnerships for the Goals

Significance: Sustainable Development Goal 4: Quality Education: The workshop enhanced quality education by providing students with hands-on learning experiences in modern web development frameworks. It bridged the gap between theoretical knowledge and practical application, strengthening technical competencies, critical thinking, and problem-solving

Glimpses:



Summary: The workshop on "Angular and React JS," organized by the Faculty of Computer Science & Engineering at Poornima University, was a comprehensive five-day training program aimed at enhancing students' technical proficiency in modern web development frameworks. Conducted by industry expert Mr. Ashwin Belani, the workshop provided in-depth knowledge of Angular and React JS, covering their architecture, features, and real-world applications.

Participants engaged in hands-on coding sessions where they developed applications, learned component-based development, implemented data binding, and explored routing and state management techniques. The workshop also emphasized best practices, performance optimization, and strategies to build scalable and efficient web applications.

Through interactive sessions and practical demonstrations, students gained valuable insights into industry trends and technological advancements. The workshop successfully bridged the gap between academic learning and industry requirements, equipping participants with essential skills for future careers in web development. Overall, it was an enriching learning experience that fostered innovation, collaboration, and professional growth among students.

Keywords: Angular, React JS, Web Development, Hands-on Learning, Industry Skills, Innovation, Programming, Technology Workshop

1.100 Title: Entrepreneurship Awareness Program

Date: 05 March, 2024

Organized by: Faculty of Science & Humanities, Poornima University, Jaipur

SDG Mapped:

- Sustainable Development Goal 4: Quality Education
- Sustainable Development Goal 8: Decent Work and Economic Growth
- Sustainable Development Goal 9: Industry, Innovation and Infrastructure
- Sustainable Development Goal 17: Partnerships for the Goals

Significance: Sustainable Development Goal Number: 4: Quality Education: The program enhanced students' understanding of entrepreneurship by integrating theoretical knowledge with practical insights. It provided exposure to government schemes, financial literacy, and business planning, fostering skill-based learning and preparing students for real-world challenges while promoting lifelong learning and informed career choices.

Glimpses:

Trainer's Profile



Name: Kuldeep Singh

Profession: Engineer and Trainer in Solar Energy Sector

Experience: 6+ years

Education: B.Tech in Electrical Engineering

Workplace: MSME Department (Government of India, Ministry of MSME)

Certifications:

- TOT certified with A Grade by Skill Council for Green Jobs (Ministry of New and Renewable Energy)
- Certified by NISE
- Certified by NABL
- Certified Trainer by Ministry of MSME
- Certified Trainer for Suryamitra, Solar PV Installer - Electrical, NBCFDC Trainings, SC-ST Hub Trainings, PMKVY, RSLDC Trainings etc.

Accomplishments:

- Conducted 50+ sponsored trainings like ESDP, MDP, EAP etc.
- Delivered 70+ seminars and trainings in different institutions, universities, tool rooms, and departments.
- Trained 1500+ trainees in online and offline training all over India.
- Successfully created 50+ solar entrepreneurs all over India.
- Guest faculty for MSME Bhiwadi, CFTI Agra, Indo-German Tool Room Indore, and other prestigious institutes.





Summary: The Entrepreneurship Awareness Program organized by the Faculty of Science & Humanities in collaboration with MSME and PU INCENT on March 5, 2024, aimed to foster entrepreneurial skills among students. The session was conducted in the seminar hall and witnessed participation from students, particularly from the Scheduled Tribes category. Distinguished speakers, including Mr. Piyush Mittal and Mr. Kuldeep Singh, shared valuable insights into entrepreneurship, start-up development, and government support mechanisms.

The program covered various schemes such as PMEGP, MUDRA loans, and Stand-Up India, highlighting financial assistance opportunities available for aspiring entrepreneurs. Participants gained practical knowledge on business planning, funding, and overcoming start-up challenges. The session also emphasized innovation, risk-taking, and resource utilization as key elements of successful entrepreneurship.

Interactive discussions and networking opportunities enabled students to engage with experts and clarify their queries. The program successfully inspired participants to explore entrepreneurship as a viable career path. Overall, the event contributed to building confidence, enhancing knowledge, and promoting a culture of innovation and self-reliance among students.

Keywords: Entrepreneurship, MSME, Innovation, Start-ups, Skill Development, Economic Growth, Funding Schemes, Student Empowerment

1.101 Title: Virtual Labs Workshop (IIT Delhi)

Date: 07 March 2024

Organized by: Faculty of Computer Science & Engineering, Poornima University

SDG Mapped:

- Sustainable Development Goal 4: Quality Education
- Sustainable Development Goal 8: Decent Work and Economic Growth
- Sustainable Development Goal 9: Industry, Innovation and Infrastructure

Significance: Sustainable Development Goal 4: Quality Education, the workshop enhanced learning by introducing Virtual Labs, enabling students to perform remote experiments through simulation-based platforms. It promoted interactive, flexible, and inclusive education, improving conceptual understanding and supporting modern ICT-enabled teaching-learning practices.

Glimpses:

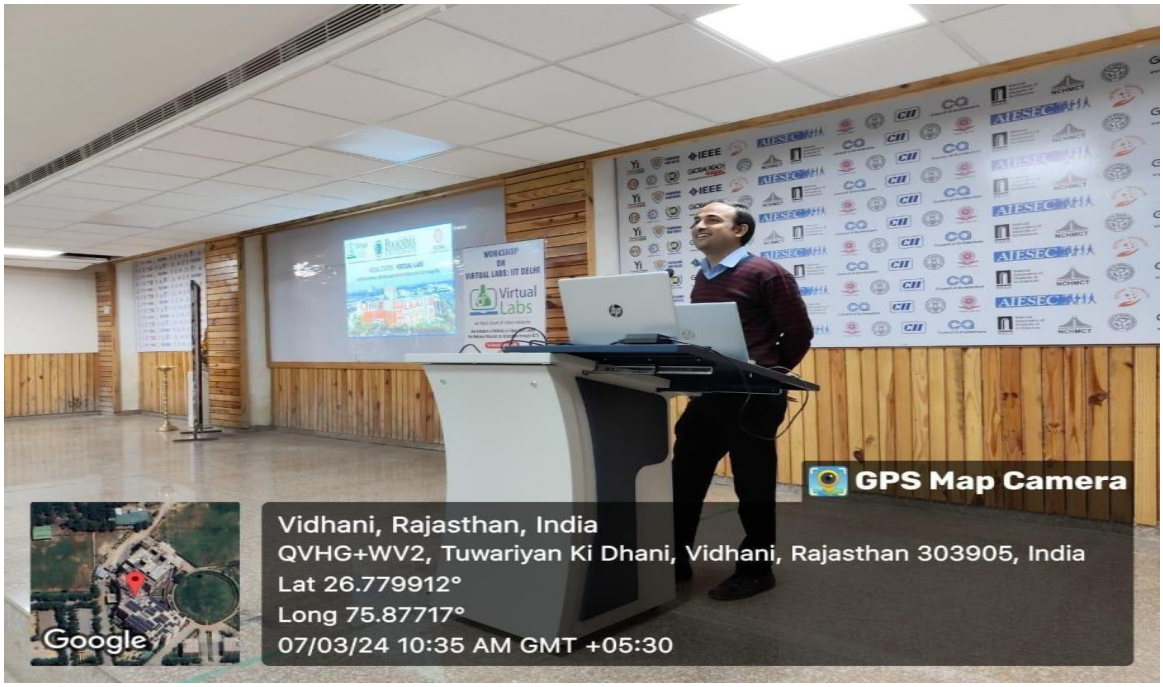


GPS Map Camera
Vidhani, Rajasthan, India
QVHG+WV2, Tuwariyan Ki Dhani, Vidhani, Rajasthan 303905, India
Lat 26.779913°
Long 75.877171°
07/03/24 11:00 AM GMT +05:30
Google



Summary: The Faculty of Computer Science & Engineering, Poornima University, organized a workshop on "Virtual Labs" in collaboration with IIT Delhi on 7th March 2024. The session aimed to introduce students to remote experimentation and ICT-enabled learning platforms. Conducted by experts from IIT Delhi, the workshop provided valuable insights into Virtual Labs along with hands-on experience, promoting innovative, accessible, and technology-driven learning approaches.

The Virtual Labs Workshop, conducted on 7th March 2024 at Poornima University, was organized by the Faculty of Computer Science & Engineering in collaboration with IIT Delhi under the National Mission on Education through ICT (NMEICT). The workshop featured expert sessions by Mr. Prateek Sharma, Mr. Chandan Kumar, and Mr. Shani Kumar from IIT Delhi. The first session introduced the concept, evolution, and importance of Virtual Labs, emphasizing their role in enabling remote access to experiments. The second session highlighted their utility in enhancing conceptual clarity and encouraging curiosity among

students. The final hands-on session provided participants with practical exposure to web-enabled experiments, simulations, and digital learning tools. The workshop successfully bridged the gap between theoretical knowledge and practical application without requiring physical infrastructure. Overall, the session was interactive, informative, and well-received, significantly contributing to digital and experiential learning among students.

Keywords: Virtual Labs, ICT-Based Learning, Remote Experimentation, Digital Skills, Innovation, Experiential Learning

1.102 Title: Challenges and Opportunities for Students in the Era of Artificial Intelligence

Date: 08 March 2024

Organized by: Faculty of Computer Science & Engineering, Poornima University

SDG Mapped:

- Sustainable Development Goal 4: Quality Education
- Sustainable Development Goal 8: Decent Work and Economic Growth
- Sustainable Development Goal 9: Industry, Innovation and Infrastructure
- Sustainable Development Goal 12: Responsible Consumption and Production

Significance: Sustainable Development Goal 4: Quality Education: The HR Conclave enhanced quality education by exposing students to real-world insights on artificial intelligence, industry expectations, and emerging technologies. It promoted experiential learning, critical thinking, and interdisciplinary knowledge, enabling students to stay updated with modern educational practices and develop competencies required for the AI-driven future.

Glimpses:



Summary: The HR Conclave and Panel Discussion on "Challenges and Opportunities for Students in the Era of Artificial Intelligence" was organized on 8th March 2024 by the Faculty of Computer Science & Engineering, Poornima University, in collaboration with PU-INCENT and COE-Machine Learning Applications for Society. The event aimed to provide students with insights into the evolving role of artificial intelligence in shaping careers, industries, and the global job market. Esteemed industry experts shared their experiences, highlighting the importance of AI literacy, adaptability, and continuous learning.

The panel discussion covered key aspects such as emerging career opportunities, ethical implications of AI, industry expectations, and the need for interdisciplinary skills. Experts emphasized the importance of balancing technical knowledge with critical thinking and ethical awareness. Students actively engaged in discussions, gaining valuable perspectives on future career paths. The event successfully bridged the gap between academia and industry, motivating students to embrace innovation and prepare for AI-driven challenges. Overall, it was an informative and impactful session aligned with future-ready education.

Keywords: Artificial Intelligence, HR Conclave, Employability, Innovation, Digital Skills, Ethical AI.

1.103 Title: Research Awareness Session for JRF: "Introduction of H-Index, G-Index, I10-Index"

Date: 11 March 2024

Organized by: Research and Development Cell, Poornima University

SDG Mapped:

- Sustainable Development Goal 4: Quality Education
- Sustainable Development Goal 8: Decent Work and Economic Growth
- Sustainable Development Goal 9: Industry, Innovation and Infrastructure
- Sustainable Development Goal 17: Partnerships for the Goals

Significance: Sustainable Development Goal 4: Quality Education: The session enhanced quality education by providing in-depth knowledge of research metrics such as H-Index, G-Index, and I10-Index. It strengthened research skills, critical thinking, and academic understanding, enabling students and researchers to evaluate scholarly impact effectively and contribute to higher standards of academic excellence.

Glimpses:

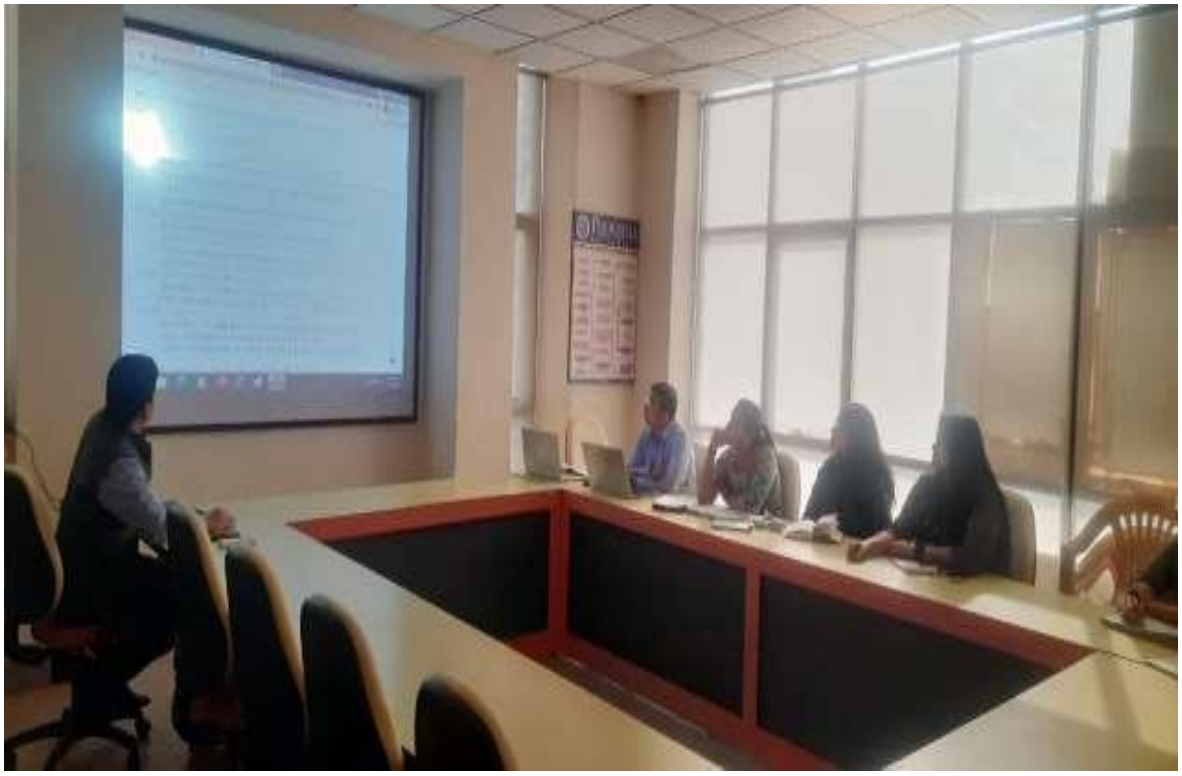

Summary: The Research Awareness Session on "Introduction of H-Index, G-Index, and I10-Index" was organized on 11th March 2024 by the Research and Development Cell, Poornima University. The session aimed to enhance participants' understanding of key research metrics used to evaluate scholarly productivity and impact. It was conducted by Dr. Udit Mamodiya, Associate Dean, R&D Cell, who provided valuable insights into the significance and application of these indices in academic research.

The session covered conceptual explanations, methodologies, and practical applications of H-Index, G-Index, and I10-Index, along with their advantages and limitations. Participants engaged in discussions on research evaluation, publication strategies, and improving academic visibility. The interactive nature of the session helped attendees develop a critical understanding of research metrics and their role in career advancement. Overall, the session was informative and beneficial, strengthening research capabilities and promoting academic excellence among students and faculty.

Keywords: Research Metrics, H-Index, G-Index, I10-Index, Academic Research, Bibliometrics.

1.104 Title: Understanding of Effective Resource Utilization of University

Date: March 18, 2024

Organized by: Internal Quality Assurance Cell (IQAC), Poornima University

SDG Mapped:

- Sustainable Development Goal 4: Quality Education
- Sustainable Development Goal 6: Clean Water and Sanitation –
- Sustainable Development Goal 7: Affordable and Clean Energy
- Sustainable Development Goal 11: Sustainable Cities and Communities
- Sustainable Development Goal 12: Responsible Consumption and Production
- Sustainable Development Goal 13: Climate Action

Significance: Sustainable Development Goal 4: Quality Education: The session emphasized optimizing academic, infrastructural, and digital resources to improve teaching-learning effectiveness. Efficient resource utilization ensures better accessibility and inclusivity, enhancing the overall quality of education and enabling institutions to deliver outcome-based learning aligned with global educational standards.

Glimpses:

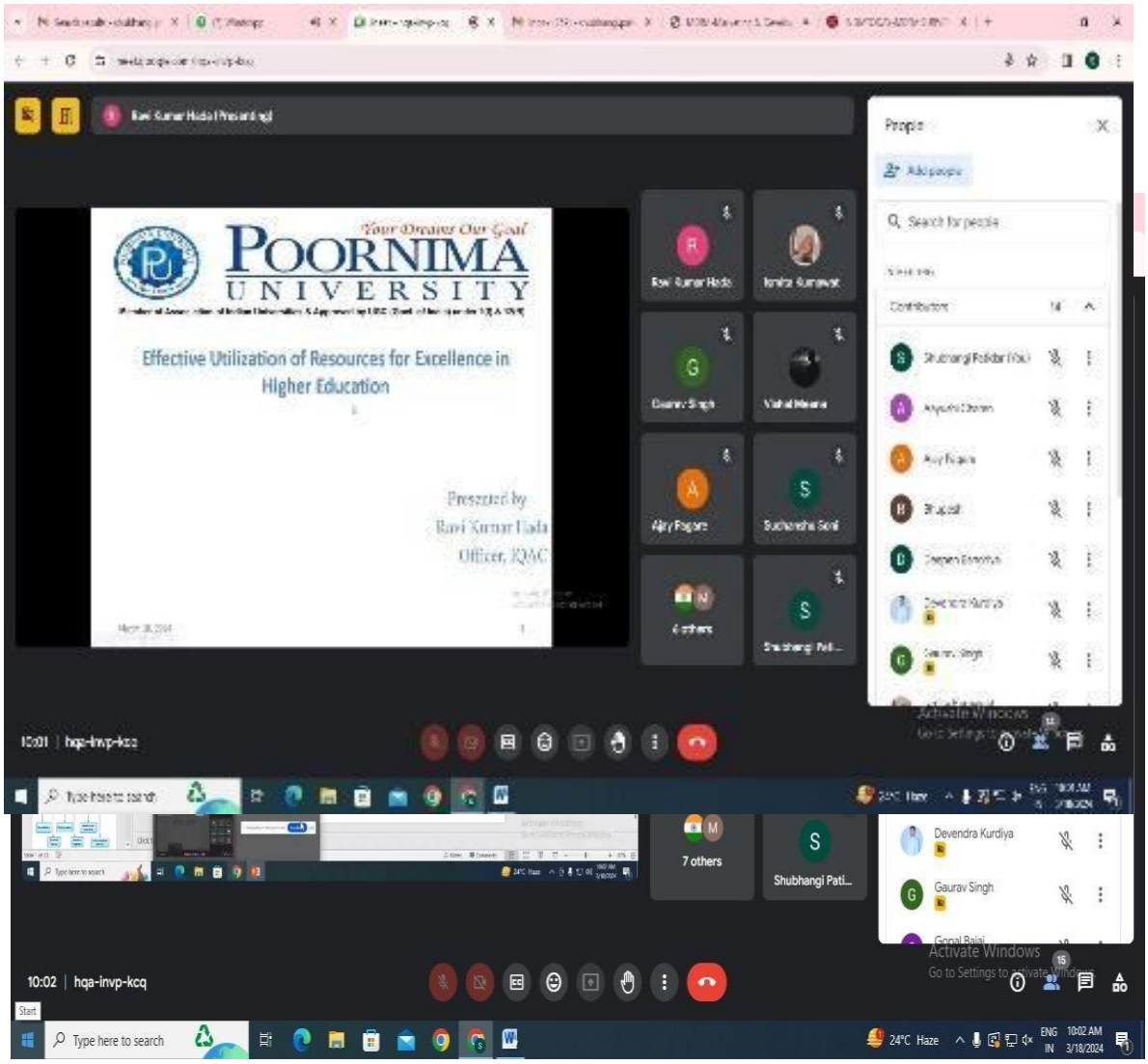

Summary:

The Internal Quality Assurance Cell (IQAC) of Poornima University organized an online session on “Understanding of Effective Resource Utilization of University” on March 18, 2024, through the Google Meet platform. The session aimed to sensitize students of the Faculty of Engineering & Technology about the importance of optimal utilization of institutional resources for improving efficiency in higher education. The program was attended by dignitaries including Dr. Ajay Pagare, Associate Dean, IQAC, along with Deans and Heads of Departments.

The session was conducted by Mr. Ravi Kumar Hada, Officer, IQAC, who shared valuable insights into the strategic use of physical, human, financial, and technological resources within the university. The interactive discussion enabled students to understand the role of resource optimization in enhancing academic quality and institutional effectiveness. The session concluded successfully with active participation and increased awareness regarding sustainable and efficient resource management practices.

Keywords: Resource Utilization, Sustainability, Higher Education, Energy Efficiency, Water Conservation, Climate Action, IQAC, Institutional Development

1.105 Title: International Conference on Emerging Trends in Water Quantity and Quality Management (ETWQQM-2024)

Date: March 21–22, 2024

Organized by: Faculty of Science & Humanities, Faculty of Civil Engineering, Centre for Research, Instrumentation & Development, Centre of Excellence in Water & Clean Air, Poornima University

SDG Mapped:

- Sustainable Development Goal 3: Good Health and Well-Being
- Sustainable Development Goal 4: Quality Education
- Sustainable Development Goal 6: Clean Water and Sanitation
- Sustainable Development Goal 7: Affordable and Clean Energy
- Sustainable Development Goal 9: Industry, Innovation and Infrastructure
- Sustainable Development Goal 11: Sustainable Cities and Communities
- Sustainable Development Goal 12: Responsible Consumption and Production
- Sustainable Development Goal 13: Climate Action
- Sustainable Development Goal 14: Life Below Water
- Sustainable Development Goal 15: Life on Land

- Sustainable Development Goal 17: Partnerships for the Goals

Significance: Sustainable Development Goal 4: Quality Education: The conference provided an interdisciplinary platform for knowledge sharing through expert lectures, keynote sessions, and technical presentations. It strengthened academic learning, research exposure, and innovation among students and scholars, contributing to quality education and capacity building in water management.

Glimpses:


GPS Map Camera
Jaipur,RJ,India
Sitapura, Jaipur, 303905, RJ, India
Lat 26.779973, Long 75.876777
03/21/2024 12:12 PM GMT+05:30
Note : Captured by GPS Map Camera


Jaipur,RJ,India
Sitapura, Jaipur, 303905, RJ, India
Lat 26.779973, Long 75.876777
03/21/2024 12:12 PM GMT+05:30
Note : Captured by GPS Map Camera

Summary:

Poornima University, Jaipur organized the International Conference on "Emerging Trends in Water Quantity and Quality Management (ETWQQM-2024)" on March 21–22, 2024 in hybrid mode. The conference aimed to bring together academicians, researchers, policymakers, and students to deliberate on sustainable water management practices and emerging challenges. The inaugural session was graced by eminent dignitaries and keynote speakers who highlighted the importance of water conservation and innovation.

The conference included multiple technical sessions featuring research presentations on climate change impacts, wastewater treatment, microplastics, and water resource modeling. Participants gained valuable insights into sustainable practices and advanced technologies. The event successfully promoted interdisciplinary collaboration, enhanced research exposure, and strengthened awareness about efficient water quantity and quality management.

Keywords: Water Management, Sustainability, Climate Action, Clean Water, Research Conference, Environmental Protection, Innovation, Collaboration

1.106 Title: Docker 101 Workshop

Date: March 20, 2024

Organized by: Office of Student Welfare, Poornima University

SDG Mapped:

- Sustainable Development Goal 4: Quality Education
- Sustainable Development Goal 8: Decent Work and Economic Growth
- Sustainable Development Goal 9: Industry, Innovation and Infrastructure
- Sustainable Development Goal 17: Partnerships for the Goals

Significance: Sustainable Development Goal 4: Quality Education The workshop enhanced quality education by providing experiential learning on Docker and containerization technologies. It strengthened students' technical competencies, bridged the gap between

academic curriculum and industry practices, and enabled learners to acquire practical skills essential for modern software development and deployment environments.

Glimpses:



Summary: The Office of Student Welfare, Poornima University, organized a hands-on workshop titled “Docker 101” on March 20, 2024, in Computer Lab 4. The session aimed to introduce students to containerization concepts and practical implementation using Docker, a widely adopted tool in modern software development. The initiative focused on bridging academic learning with industry requirements and enhancing students’ technical exposure.

The workshop was highly interactive, providing participants with hands-on experience in installing Docker, creating images, and running containers. Students explored real-world applications of Docker in DevOps and cloud environments, along with deployment strategies.

The session significantly improved technical proficiency, confidence, and career readiness among participants, making it a successful and impactful learning experience.

Keywords: Docker, Containerization, DevOps, Deployment, Virtualization, CI/CD

1.107 Title: Hack Start Workshop on Ethical Hacking

Date: March 22, 2024

Organized by: Office of Student Welfare, Poornima University

SDG Mapped:

- Sustainable Development Goal 4: Quality Education
- Sustainable Development Goal 8: Decent Work and Economic Growth
- Sustainable Development Goal 9: Industry, Innovation and Infrastructure
- Sustainable Development Goal 16: Peace, Justice and Strong Institutions
- Sustainable Development Goal 17: Partnerships for the Goals

Significance: Sustainable Development Goal 4: Quality Education The workshop enhanced quality education by providing practical knowledge of ethical hacking and cybersecurity. It bridged the gap between theoretical learning and real-world applications, equipping students with relevant technical skills essential for modern digital environments and fostering continuous learning in emerging technologies.

Glimpses: -





Summary: The Office of Student Welfare, Poornima University, organized the "Hack Start Workshop on Ethical Hacking" on March 22, 2024, to introduce students to cybersecurity concepts and ethical hacking practices. The session aimed to enhance awareness about digital

security and provide foundational knowledge of tools and techniques used in protecting information systems.

The workshop was interactive and informative, enabling students to understand real-world cyber threats and their prevention. Participants gained hands-on insights into ethical hacking practices and explored career opportunities in cybersecurity. The session successfully enhanced technical skills, critical thinking, and awareness of responsible technology use, making it a valuable learning experience for students.

Keywords: Ethical Hacking, Cybersecurity, Digital Security, Networking, IT Security, Technology

1.108 Title: Virtualization by Ms Azure Club

Date: March 31, 2024

Organized by: Office of Student Welfare, Poornima University

SDG Mapped:

- Sustainable Development Goal 4: Quality Education
- Sustainable Development Goal 8: Decent Work and Economic Growth
- Sustainable Development Goal 9: Industry, Innovation and Infrastructure
- Sustainable Development Goal 17: Partnerships for the Goals

Significance: Sustainable Development Goal 4: Quality Education The session enhanced quality education by providing students with practical knowledge of virtualization and cloud computing concepts. It bridged the gap between theoretical understanding and real-world applications, enabling learners to develop technical competencies aligned with modern industry standards and emerging technologies.

Glimpses:


Suhani
N
Nilesh
P
Pratham
G
Gayatri
S
Suhani
A
Abhimanyu
V
You
L
Lokend
Return to top

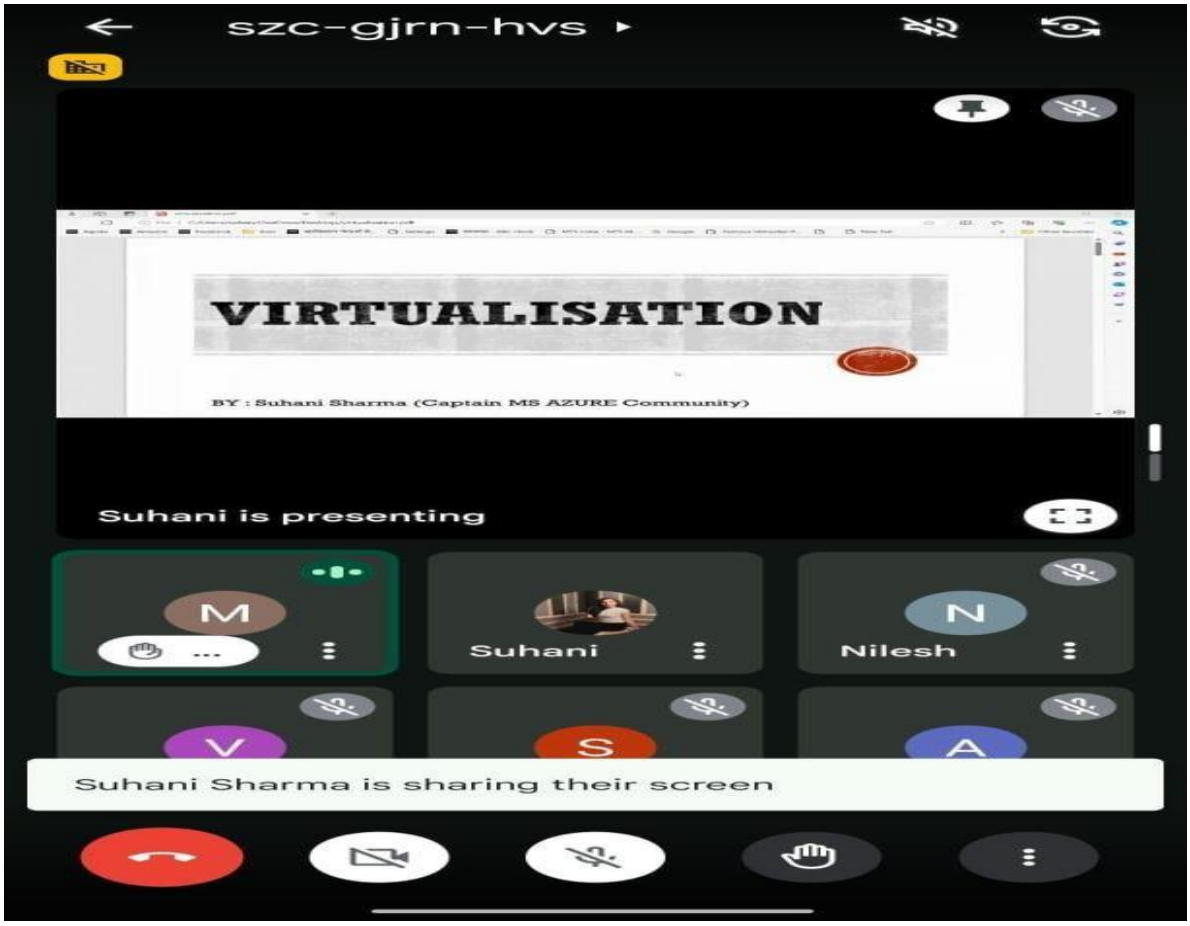

Summary: The Office of Student Welfare, Poornima University, organized a session on "Virtualization" by Ms Azure Club on March 31, 2024, to introduce students to cloud computing and virtualization technologies. The session aimed to enhance technical understanding and provide exposure to modern IT infrastructure and tools such as Microsoft Azure.

The session was interactive and informative, featuring demonstrations and discussions on real-world applications of virtualization. Students gained hands-on insights into cloud platforms and explored career opportunities in emerging IT domains. The event successfully enhanced technical skills, encouraged innovation, and prepared students for future challenges in the digital and cloud computing landscape.

Keywords: Virtualization, Cloud Computing, Microsoft Azure, IT Infrastructure, Technology, Innovation

1.109 Title: 2nd International Conference on Emerging Trends in Design and Arts (ICETDA'24)

Date: April 5–6, 2024

Organized by: Faculty of Visual Arts & Animation, Poornima University

SDG Mapped:

- Sustainable Development Goal 4: Quality Education
- Sustainable Development Goal 6: Clean Water and Sanitation
- Sustainable Development Goal 7: Affordable and Clean Energy
- Sustainable Development Goal 8: Decent Work and Economic Growth
- Sustainable Development Goal 9: Industry, Innovation and Infrastructure
- Sustainable Development Goal 11: Sustainable Cities and Communities
- Sustainable Development Goal 12: Responsible Consumption and Production
- Sustainable Development Goal 13: Climate Action
- Sustainable Development Goal 17: Partnerships for the Goals

Significance: Sustainable Development Goal 4: Quality Education – The conference provided a global academic platform for researchers, students, and professionals to exchange knowledge, present research, and engage in interdisciplinary learning. It promoted innovation, critical thinking, and lifelong learning, enhancing academic excellence and research-oriented mindset among participants in design and arts disciplines.

Glimpses:

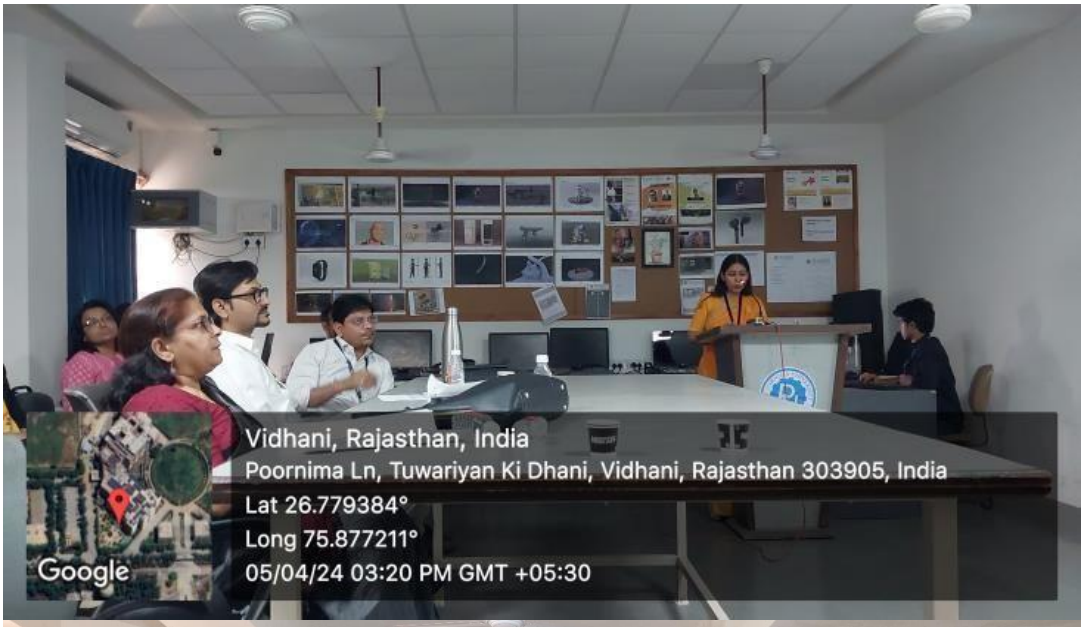
Vidhani, Rajasthan, India
Poornima Ln, Tuwariyan Ki Dhani, Vidhani, Rajasthan 303905, India
Lat 26.779384°
Long 75.877211°
05/04/24 03:20 PM GMT +05:30
Google


ICETDA 2024
2nd INTERNATIONAL CONFERENCE ON
Emerging Trends in Design & Arts (ICETDA 2024)
FACULTY OF DESIGN AND ARTS


POORNIMA UNIVERSITY
Emerging Trends in Design & Arts (ICETDA 2024)
विधानी, राजस्थान, भारत
QVHG+WV2, तुवारियां की धनि, विधानी, राजस्थान 303905, भारत
Lat 26.779904°
Long 75.87716°
05/04/24 12:02 PM GMT +05:30
Google


2nd INTERNATIONAL
Emerging Trends in Design &
April 5th-6th, 2024
विधानी, राजस्थान, भारत
QVHG+WV2, तुवारियां की धनि, विधानी, राजस्थान 303905, भारत
Lat 26.779907°
Long 75.877186°
05/04/24 11:29 AM GMT +05:30
Google


GPS Map Camera
Vidhani, Rajasthan, India
Unnamed Road, Tuwariyan Ki Dhani, Vidhani, Rajasthan 303905, India
Lat 26.779466°
Long 75.877276°
06/04/24 10:39 AM GMT +05:30
Google





Summary: The Faculty of Visual Arts & Animation, Poornima University, organized the 2nd International Conference on Emerging Trends in Design and Arts (ICETDA'24) on April 5–6, 2024. The conference aimed to bring together academicians, researchers, and professionals from across the globe to discuss emerging trends, innovations, and interdisciplinary research in design and arts. Conducted in hybrid mode, the event witnessed significant participation with over 120 abstract submissions, 90 research papers, and 34 poster presentations.

The conference facilitated knowledge exchange through keynote sessions, research presentations, and expert feedback, enhancing participants' academic and professional growth. Collaboration with reputed institutions strengthened global partnerships and interdisciplinary learning. The event successfully promoted innovation, sustainability, and research excellence, inspiring participants to contribute to the advancement of design and arts while aligning with global sustainable development goals.

Keywords: ICETDA, Design and Arts, International Conference, Research Innovation, Sustainability, Interdisciplinary Learning, Global Collaboration, Emerging Technologies.

1.110 Title: Library Resources Exhibition & Quiz Competition

Date: April 05–10, 2024

Organized by: Central Library, Poornima University

SDG Mapped:

- Sustainable Development Goal 4: Quality Education

Significance: Sustainable Development Goal 4: Quality Education – The event promoted inclusive and equitable quality education by enhancing awareness and effective utilization of library resources. It encouraged reading habits, knowledge sharing, and academic engagement through exhibitions and quizzes, thereby fostering lifelong learning, research culture, and intellectual development among students and faculty members.

Glimpses:



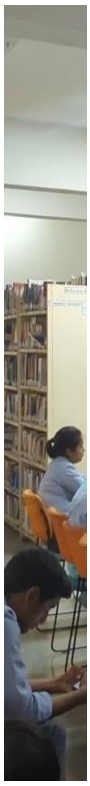

Summary: The Central Library, Poornima University, organized the Library Resources Exhibition & Quiz Competition from April 05 to 10, 2024, to promote awareness and effective utilization of library resources among students and faculty. The exhibition

showcased a wide range of digital and print resources, including NDLI materials, displayed with QR codes for easy access. The event attracted participation from over 1500 attendees, reflecting strong engagement and interest.

The quiz competition, conducted in two rounds, enhanced participants' knowledge about library services and rewarded top performers, while also recognizing active library users. The event successfully fostered a reading culture, encouraged academic exploration, and strengthened research-oriented learning. It highlighted the university's commitment to quality education, knowledge dissemination, and the development of lifelong learning skills among its academic community.

Keywords: Library Resources, Quality Education, NDLI, Quiz Competition, Reading Culture, Knowledge Sharing, Academic Engagement, Lifelong Learning

1.111 Title: SAP Hackfest

Date: April 08, 2024

Organized by: Faculty of Computer Science & Engineering, Poornima University

SDG Mapped:

- Sustainable Development Goal 4: Quality Education
- Sustainable Development Goal 8: Decent Work and Economic Growth
- Sustainable Development Goal 9: Industry, Innovation and Infrastructure
- Sustainable Development Goal 17: Partnerships for the Goals

Significance: Sustainable Development Goal 4: Quality Education – The SAP Hackfest promoted experiential and project-based learning by providing students with hands-on exposure to SAP technologies. It enhanced technical knowledge, problem-solving abilities, and innovation skills, thereby strengthening quality education through practical industry-aligned learning experiences.

Glimpses:


POORNIMA UNIVERSITY
HALLA BOL!
YOUR DREAMS OUR GOAL
HALLA BOL!
YOUR DREAMS OUR GOAL


SAP
PRIZES

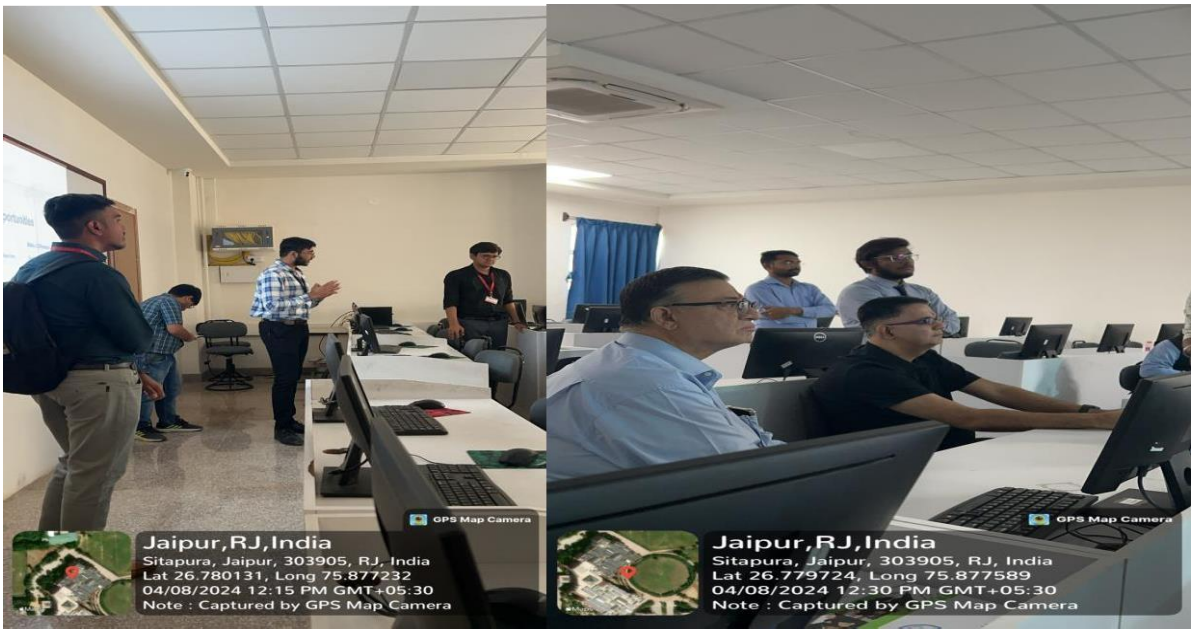

Summary: The Faculty of Computer Science & Engineering, Poornima University, organized the SAP Hackfest on April 08, 2024, to encourage innovation and collaboration among students from various universities. Around 60 teams participated in the hackathon, working on real-world challenges using SAP technologies. The event was inaugurated by distinguished guests from industry and academia, followed by interactive sessions and project development activities.

Participants showcased their solutions before an expert jury, receiving valuable feedback and insights. The hackathon provided a platform for experiential learning, teamwork, and creative problem-solving. The event successfully strengthened industry-academic collaboration, enhanced technical skills, and promoted innovation-driven education aligned with global sustainable development goals.

Keywords: SAP Hackfest, Innovation, Hackathon, Industry Collaboration, Quality Education, Decent Work, Digital Skills, Partnerships.

1.112 Title: Webinar on "The Future of HR and Talent in the Age of Generative AI"

Date: April 9, 2024

Organized by: Faculty of Management & Commerce, Poornima University

SDG Mapped:

- Sustainable Development Goal 4: Quality Education
- Sustainable Development Goal 8: Decent Work and Economic Growth
- Sustainable Development Goal 9: Industry, Innovation and Infrastructure
- Sustainable Development Goal 17: Partnerships for the Goals

Significance: Sustainable Development Goal 4: Quality Education – The webinar enhanced quality education by exposing students to emerging HR trends and the role of Generative AI in talent management. It bridged academic learning with industry practices, encouraging critical thinking, continuous learning, and skill development aligned with evolving workplace demands.

Glimpses:





Summary: The Faculty of Management & Commerce, Poornima University, organized a webinar on "The Future of HR and Talent in the Age of Generative AI" on April 9, 2024. The session aimed to provide students with insights into how artificial intelligence is transforming human resource management and talent development. The keynote speaker, Mr. Nikhil Malhotra, Chief Innovation Officer and AI expert, shared valuable perspectives on emerging technologies and their impact on HR practices.

The session was highly interactive, with students actively engaging in discussions and asking questions related to HR trends, AI applications, and career opportunities. The speaker emphasized clarity of goals, continuous learning, and hard work for professional success. The webinar successfully enhanced students' understanding of AI-driven HR systems and prepared them for future industry challenges through practical exposure and expert guidance.

Keywords: Generative AI, Human Resources, Talent Management, Industry 4.0, Quality Education, Employability, Innovation, Industry-Academia Collaboration.

1.113 Title: Quality Improvement Initiatives for Outcome-Based Education (OBE)

Date: April 18, 2024

Organized by: IQAC, Poornima University

SDG Mapped:

- Sustainable Development Goal 4: Quality Education
- Sustainable Development Goal 9: Industry, Innovation and Infrastructure
- Sustainable Development Goal 16: Peace, Justice and Strong Institutions
- Sustainable Development Goal 17: Partnerships for the Goals

Significance: Sustainable Development Goal 4: Quality Education – The program strengthened academic quality by training faculty in Outcome-Based Education principles, learning outcome design, and assessment strategies. It enhanced teaching effectiveness and curriculum alignment, ensuring improved student learning outcomes and promoting continuous quality improvement in higher education practices.

Glimpses:





Summary: The IQAC, Poornima University, organized a program on "Quality Improvement Initiatives for Outcome-Based Education (OBE)" on April 18, 2024, to enhance faculty

understanding of modern teaching and learning frameworks. The session focused on introducing OBE principles, quality improvement methodologies such as PDCA cycle, Six Sigma, and Lean practices, and strategies for designing measurable learning outcomes.

The program also included discussions on assessment techniques, rubric development, and alignment of course outcomes with program objectives. Faculty members actively participated in group discussions and shared best practices for effective implementation of OBE. The initiative successfully enhanced faculty awareness and competence in quality-driven education practices, promoting continuous improvement and strengthening institutional academic standards.

Keywords: Outcome-Based Education, Quality Improvement, IQAC, Teaching Learning Process, Academic Excellence, Assessment Methods, Innovation, Faculty Development.

1.114 Title: Learn How to Draft a Patent Application

Date: April 24, 2024

Organized by: Research & Development Cell, Poornima University

SDG Mapped:

- Sustainable Development Goal 4: Quality Education
- Sustainable Development Goal 8: Decent Work and Economic Growth
- Sustainable Development Goal 9: Industry, Innovation and Infrastructure
- Sustainable Development Goal 17: Partnerships for the Goals

Significance: Sustainable Development Goal 4: Quality Education – The workshop enhanced participants' understanding of intellectual property rights and patent drafting processes, promoting practical and research-oriented learning. It strengthened academic skills by equipping students and faculty with knowledge essential for innovation, thereby contributing to improved quality of education and lifelong learning opportunities.

Glimpses:





understanding of intellectual property rights, patentability criteria, and the importance of

protecting innovations. The workshop emphasized practical learning through discussions on prior art search, patent databases, and essential drafting techniques.

The session also included a step-by-step guide to drafting patent applications, focusing on invention disclosure, claims drafting, and specification writing. Participants gained insights into crafting precise and effective patent claims while balancing scope and clarity. An interactive Q&A session further enriched the learning experience. Overall, the workshop successfully promoted innovation, research-driven thinking, and awareness about intellectual

Keywords: Patent Drafting, Intellectual Property, Innovation, Research Skills, Prior Art Search, Academic Development

4.3.5 Lifelong Learning Access Policy

Poornima University has established a comprehensive Lifelong Learning Access Policy (LLAP-2024) to foster continuous, flexible, and inclusive access to education in alignment with the UN Sustainable Development Goal 4 — Quality Education. Approved by the University's Academic Council and Board of Management in 2024, the policy provides a structured framework to expand learning opportunities beyond traditional degree programmes.

It enables learners from diverse age groups and socio-economic backgrounds to pursue flexible learning pathways, including part-time, full-time, certificate-based, and blended learning options. Additionally, the policy incorporates the Recognition of Prior Learning (RPL) mechanism, allowing individuals—particularly working professionals and community learners—to gain academic credit for their existing knowledge and experience, thereby supporting the enhancement of their qualifications and skills.

- **POLICY ON LIFE LEARNING ACCESS**
- **POLICY ON ACADEMIC FREEDOM**
- **MOU RELATED TO SDG 4**

4.4 Proportion of First-Generation Students

Poornima University upholds a strong commitment to ensuring inclusive and equitable access to higher education in alignment with Sustainable Development Goal 4 (SDG 4) — Quality Education. In 2024, the University continued to enhance its support mechanisms for first-

generation learners—those who are the first in their families to enter higher education. A notable share of the student body belongs to this category, highlighting the institution's focus on broadening participation and promoting upward social mobility through education. This reflects its dedication to removing barriers related to socio-economic background and family educational history.

To facilitate the success of these learners, the University offers a range of support measures, including need-based scholarships, financial aid programs, structured mentoring systems, and academic foundation or bridge courses that ease their transition into higher education. Dedicated faculty mentors and student support services provide continuous academic assistance, counselling support, and career guidance to help students navigate both academic and personal challenges. In 2024, the University also intensified its outreach and admission counselling efforts in rural and semi-urban regions to encourage greater participation from first-generation students.

By adopting inclusive admission strategies, strengthening community outreach, and delivering customized academic support, Poornima University continues to enable first-generation learners to succeed academically and grow personally. These efforts contribute significantly to building an inclusive, skilled, and knowledge-oriented society in line with SDG 4 — Quality Education.

4.4.1 Proportion of first-generation students Year 2024

Poornima University reports that approximately 25–30% of its student population consists of first-generation learners, marking significant progress toward inclusive higher education. For many of these individuals, enrolling at the University represents the first opportunity within their families to access higher education, highlighting the institution's commitment to equity and social mobility.To support their academic journey, the University implements targeted initiatives such as outreach programmes, need-based financial aid, and structured mentorship systems. These efforts are designed to help students overcome socio-economic and cultural barriers, enabling them to succeed academically and grow professionally. This strong representation of first-generation learners reflects the University's active role in advancing Sustainable Development Goal 4 (Quality Education) by empowering individuals from diverse backgrounds to realize their academic and leadership potential.

Poornima University's core approach reflects a holistic vision of education that extends beyond traditional boundaries of research, outreach, and inclusivity, making learning accessible at every stage of life. Through its wide array of academic programmes, training initiatives, and community engagement efforts, the University continues to broaden access to education across all sections of society. These sustained efforts demonstrate its commitment to building an equitable, knowledge-driven society—one where barriers of geography, background, and opportunity do not limit access to meaningful education, in alignment with the broader goals of sustainable development.

INTRODUCTION TO SDG 5

The United Nations Sustainable Development Goal 5 (SDG 5) is dedicated to achieving gender equality and empowering all women and girls, recognizing that inclusive development is essential for building a just, prosperous, and sustainable world. It calls for eliminating discrimination, ensuring equal participation, and promoting leadership opportunities across social, economic, and political spheres. In alignment with this vision, Poornima University demonstrates a strong commitment to fostering equality, dignity, and mutual respect within its academic ecosystem. As a progressive multidisciplinary institution, the University integrates the principles of gender equity into its policies, teaching practices, and community engagements. It provides equal access to quality education, scholarships, leadership roles, research opportunities, and professional development for all genders, thereby removing barriers to growth and advancement.

To strengthen this commitment, Poornima University organizes gender-sensitization programmes, awareness campaigns, and mentorship initiatives that encourage dialogue and understanding. A robust Internal Complaints Committee (ICC) ensures a safe and supportive campus environment, free from discrimination and harassment. The University also places special emphasis on enhancing women's participation in STEM disciplines, entrepreneurship, and leadership platforms, thereby broadening their representation in diverse fields. By nurturing confidence, capability, and inclusivity, Poornima University empowers students to become socially responsible graduates who uphold the values of equality and empowerment in society. Through these sustained efforts, the University contributes meaningfully to the realization of SDG 5, reinforcing its role as an institution that not only imparts knowledge but also shapes a more equitable and inclusive future.

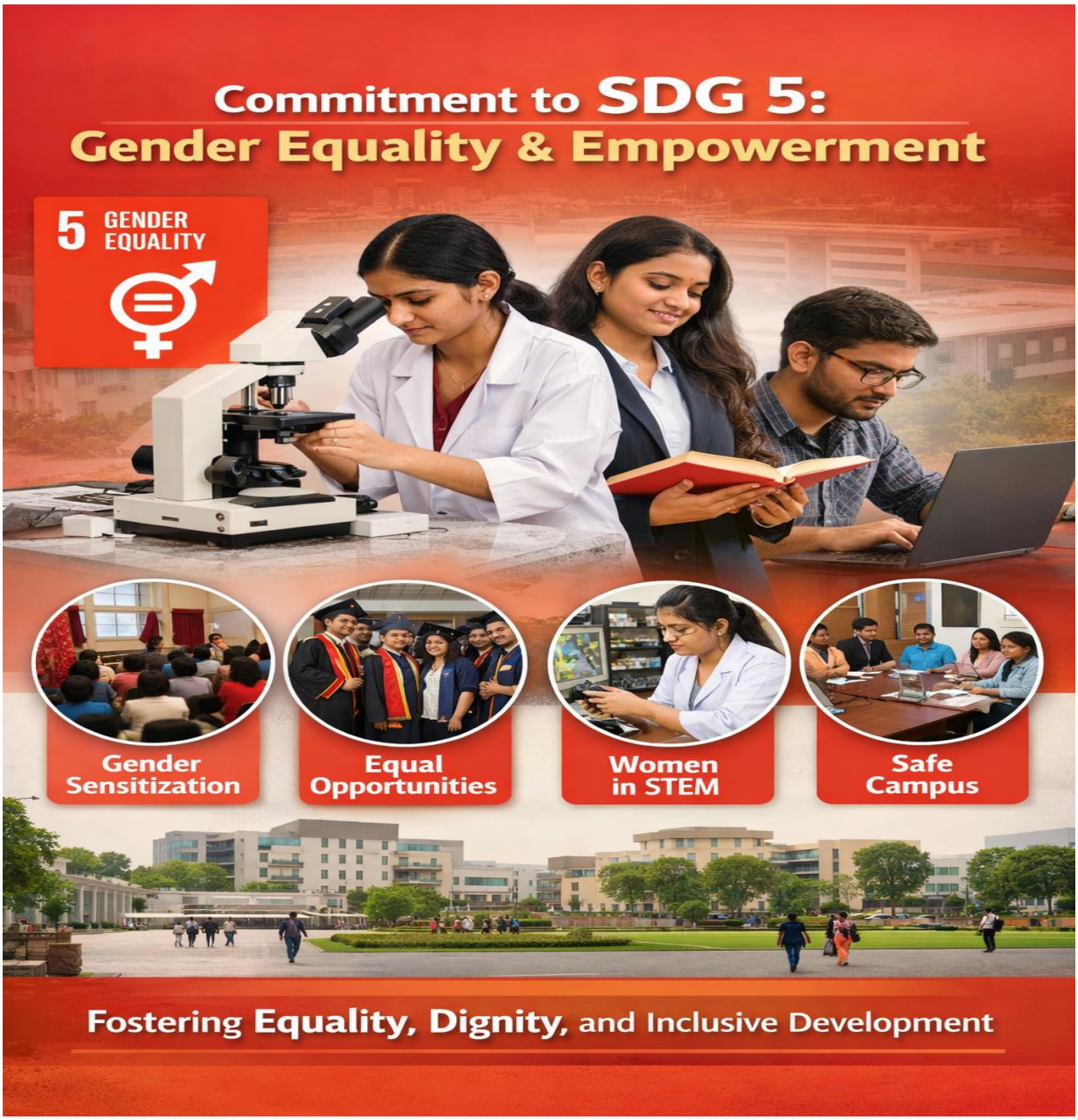
Commitment to SDG 5:
Gender Equality & Empowerment
5 GENDER EQUALITY
Gender Sensitization
Equal Opportunities
Women in STEM
Safe Campus
Fostering Equality, Dignity, and Inclusive Development

5.1 RESEARCH ON GENDER EQUALITY

Poornima University has made notable advancements in research supporting Sustainable Development Goal 5 (SDG-5): Gender Equality. In the calendar year 2024, the University published 141 Scopus-indexed research papers, with 1 publication directly addressing **SDG 5** themes. These studies attained a Field Citation Average <1, advancements toward SDG 5 (Gender Equality) are visible through emerging research and community-level initiatives. Enhancing policy support, expanding inclusive education, and prioritizing investment in gender-related research can strengthen impact, improve visibility, and accelerate progress toward equitable and sustainable development.

5.1.1 Proportion of female authors

In the calendar year 2024, Poornima University recorded that 25% of its research publications included female authorship, reflecting the institution's consistent commitment to fostering inclusivity and gender equity within its academic and research ecosystem. This representation signifies the University's proactive efforts to create a supportive and enabling environment where women researchers are encouraged to participate, collaborate, and lead scholarly initiatives across diverse disciplines.

Poornima University has been actively promoting policies and practices that ensure equal opportunities for women faculty members, researchers, and students. Through initiatives such as mentorship programs, capacity-building workshops, interdisciplinary research collaborations, and supportive institutional frameworks, the University strives to empower women scholars and enhance their research contributions. This inclusive approach not only strengthens gender balance in academia but also enriches the quality of research outputs by incorporating diverse perspectives and experiences. Overall, this achievement reflects Poornima University's dedication to building a progressive academic culture that values diversity, promotes equal participation, and nurtures excellence in research and innovation.

5.1.2 Gender Equality: Cite Score

In 2024, Poornima University recorded a cumulative Cite Score of less than 1 for its publications aligned with Sustainable Development Goal 5 (Gender Equality). While this metric indicates scope for improvement in terms of citation impact and global research visibility, the University's ongoing academic initiatives and community-driven efforts demonstrate a positive trajectory toward strengthening its contributions in this domain. The institution continues to actively engage in gender-focused research, awareness programs, and capacity-building initiatives that promote inclusivity and equity.

Poornima University is taking deliberate steps to enhance the quality and impact of its SDG 5 research outputs by encouraging interdisciplinary collaborations, fostering partnerships with academic and industry stakeholders, and supporting faculty and scholars through research development programs. Increased emphasis on high-quality publications, targeted funding, and international collaboration is expected to improve citation performance and broaden the reach of research outcomes. By strengthening research rigor and expanding its scholarly footprint, Poornima University is steadily progressing toward enhancing its contribution to SDG 5, ultimately supporting the global agenda of achieving gender equality and empowering all women and girls.

5.1.3 Gender Equality: publications

In the calendar year 2024, Poornima University contributed 68 Scopus indexed journal publications out of 156 journal publications, 41 Scopus indexed conference publications out of 49 conference publications, 32 Scopus indexed book chapter publications out of 50 book chapters, 7 books, 36 patents, making a total of 298 publications, with a considerable share of 12 publications aligned to the United Nations Sustainable Development Goal 5 (SDG 5), underscoring its continued emphasis on sustainability-oriented research and innovation. Poornima University demonstrated notable research strength in 2024, with 141 of its 298 publications indexed in Scopus, reflecting continuous progress toward research excellence and global academic standards. Poornima University contributed 01 Scopus-Indexed Publications out of 12 publications aligned to the **United Nations Sustainable Development Goal 5 (SDG 5).**

List of Publication:

S. No.	Title	Citations	Link of DOI
Scopus-Indexed Publications			
1	Caesarean Section Patterns Among PVTGs: A Comparative Analysis in Eastern India	-	https://www.scopus.com/pages/publications/85219119943
S. No.	**Title**		**Link of DOI / ISBN**
Journal Publications			
1	Prevalence of Over-Nutrition and Associated Behavioral Risk Factors among the Reproductive Age Women with Polycystic Ovary Syndrome		https://informaticsjournals.co.in/index.php/ijnd/article/view/36109
2	Unveiling the Educational Impact of Gender: Insights from Contemporary Research		https://doi.org/10.52783/jier.v4i1.1140
3	Exploring the Viabilty and impact of veganismin Luxury fashion		https://doi.org/10.29121/shodhkosh.v5.iICETDA24.2024
S. No.	**Title**		**Link of Patent Number**
Patents			
1	Garment pattern adaptation for the people with locomotor disability		202411047468
2	Dosha-Based herbal remedy recommendation system using hybrid SVM and MUTISVM technique		202411047473
3	Designing clothing for the people with locomotors disability		202411047474

4	IOT based automatic wheel chair for elderly people	202411047729
5	Designing garment using "KATHPUTLI" motifs through applique and macrame cords	202411047762
6	Developing Structured Garment using Kathputli craft	202411047769
7	Development of a system for empowering patients through the integration of health information technologies based on artificial intelligence	202441010520
8	Development of predictive modeling process for chronic disease management using machine learning	202441014823

5.2 Proportion of first-generation female students Year:2023-24

Poornima University proudly reports that approximately 25-30% of its female student population comprises first-generation learners, marking a significant step toward advancing inclusive and equitable higher education. For many of these students, enrolling at the University represents the first opportunity within their families to pursue a degree, highlighting the institution's strong commitment to expanding access and promoting social mobility through education.

Recognizing the unique challenges faced by first-generation women learners, Poornima University has implemented a range of targeted support mechanisms to ensure their academic success and holistic development. These include outreach initiatives to encourage enrolment from underrepresented communities, need-based financial assistance to reduce economic barriers, and structured mentorship programmes that provide academic guidance, career counselling, and personal support. Such initiatives help students navigate socio-economic and cultural constraints, enabling them to fully participate in the academic environment with confidence.

The strong representation of first-generation female students reflects the University's dedication to fostering diversity, inclusion, and equal opportunity. By empowering women from varied backgrounds to pursue higher education, Poornima University actively contributes to Sustainable Development Goal 5 (Gender Equality) and Sustainable Development Goal 4 (Quality Education). This growing participation not only enhances gender parity in education but also cultivates future leaders who can drive positive social change. Overall, the presence of a substantial proportion of first-generation women learners underscores the University's commitment to building an inclusive, supportive, and transformative academic ecosystem.

5.3 STUDENT ACCESS MEASURES

5.3.1 Tracking access measures Year: 2023-24

Poornima University employs a methodical, evidence-based approach to ensure inclusivity and equal opportunity in higher education. The institution systematically gathers and analyzes data on gender, socio-economic background, first-generation learners, and students with special needs to identify participation trends and barriers. These insights inform targeted initiatives such as scholarships, mentorship programs, and awareness campaigns designed to bridge gaps and support underrepresented groups. To maintain transparency and accountability, the Admission Committee and Gender Equality Cell conduct regular reviews of access-related policies. Through continuous monitoring and improvement, Poornima University demonstrates its strong commitment to diversity, fair representation, and advancing inclusive, high-quality education.

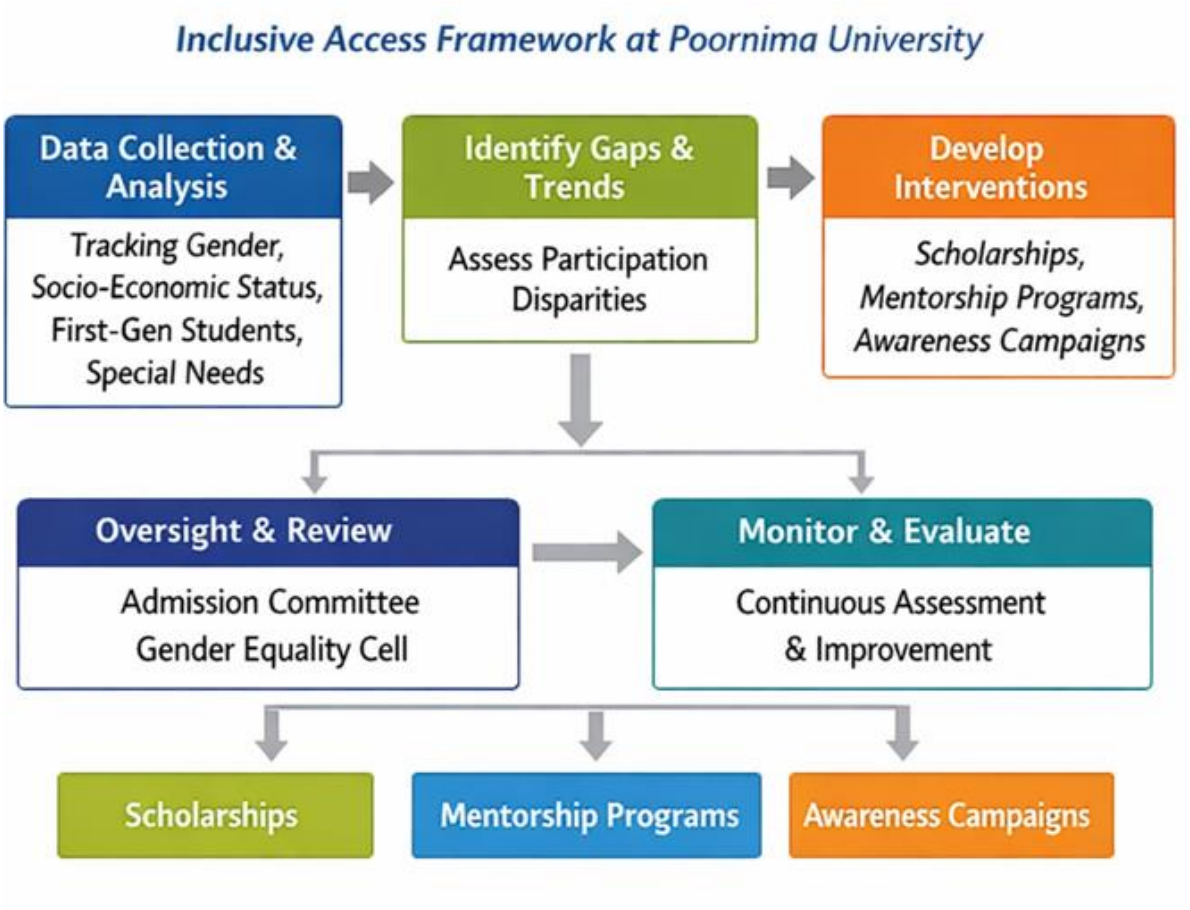

Flowchart: Monitoring Inclusive Access Measures at Poornima University

POLICY ON EQUALITY, DIVERSITY AND INCLUSION POLICY

5.3.2 Policy for women applications and entry Year: 2023-24

Poornima University exemplifies a deep and enduring commitment to gender equality by ensuring that women applicants have equitable, transparent, and merit-based access to all academic programmes. Its admissions framework is firmly anchored in the principles of inclusivity and non-discrimination, creating a fair and unbiased process that enables women from diverse backgrounds to pursue higher education without barriers. The University further strengthens this commitment by actively promoting women's participation in disciplines where they have been historically underrepresented, supported through targeted scholarships, financial aid, and strategic outreach initiatives.

Beyond access, Poornima University prioritizes the holistic development and success of women students by providing a robust ecosystem of academic and personal support. Structured mentoring programmes, dedicated counselling services, and continuous academic guidance empower women learners to navigate challenges, build confidence, and achieve their full potential. The institution also cultivates a safe, inclusive, and encouraging campus environment that fosters leadership, participation, and overall well-being.

To sustain and enhance these efforts, the University employs comprehensive monitoring and evaluation mechanisms, including periodic reviews and feedback-driven improvements. This ensures that gender-focused policies remain effective, accountable, and responsive to evolving needs. Through this integrated and forward-looking approach, Poornima University reinforces its alignment with Sustainable Development Goal 5 (Gender Equality), advancing an academic culture that champions diversity, equity, and empowerment for all.

POLICY FOR WOMEN APPLICATIONS AND ENTRY

5.3.3 Women's access schemes Year: 2023-24

In line with its commitment to inclusive education, Poornima University has instituted a comprehensive set of Women's Access Schemes designed to strengthen the participation of women in higher education. These initiatives include targeted scholarships, fee concessions, and structured mentorship programmes that specifically support students from diverse, underserved, and economically disadvantaged backgrounds. By reducing financial barriers and providing academic guidance, the University ensures that women learners are not only able to access education but also thrive within it.

To further broaden its outreach, Poornima University actively conducts awareness and engagement programmes in rural and semi-urban regions, encouraging first-generation women learners to pursue higher studies. These initiatives play a vital role in addressing socio-cultural constraints and building aspirations among young women who may otherwise have limited access to higher education opportunities.

In addition, the University offers a robust support system comprising academic counselling, flexible learning pathways, and career guidance services that cater to the varied needs of

women students. This holistic approach promotes not only access but also retention, progression, and long-term success. Collectively, these efforts reflect Poornima University's unwavering commitment to advancing gender equity and women's empowerment, while aligning strongly with the objectives of Sustainable Development Goal 4 (Quality Education) and **Sustainable Development Goal 5 (Gender Equality)**.

5.3.4 Women's application in underrepresented subjects Year: 2023-24

Poornima University actively fosters awareness and meaningful engagement with women's issues by integrating specialized courses on gender studies and women's empowerment across diverse academic programmes. Courses such as *Gender and Health*, Reproductive, Maternal Health, Child Health and Adolescent (RMNCH +A), Public Health Laws, Gender Equity and Equality, Basics of Women's Wear-Design Studio, Gender & Society offered within disciplines like Education and Humanities, are thoughtfully designed to build a nuanced understanding of gender dynamics and social structures.

These courses equip students with critical perspectives on gender equality, legal rights, and the socio-cultural constructs that influence roles and opportunities for women in society. By embedding such themes within the curriculum, the University ensures that students not only gain academic knowledge but also develop sensitivity, responsibility, and awareness toward issues of equity and inclusion.

Through this curriculum-driven approach, Poornima University reinforces its commitment to gender sensitization and inclusive education. It prepares students to become informed and socially responsible individuals who can contribute to building a more equitable society. This academic focus aligns closely with the principles of Sustainable Development Goal 5 (Gender Equality), while also supporting broader educational objectives under SDG 4 (Quality Education).

S. No.	Program Name	Session Name	Subject	Subject Code
1	Master of Public Health	Semester 2	Gender and Health	23MPHCPH2112
2	Master of Public Health	Semester 3	Reproductive, Maternal Health, Child Health and Adolescent (RMNCH +A)	MPHCPH3101
3	Master of Public Health	Semester 3	Public Health Laws, Gender Equity and Equality	MPHCPH3103
4	Bachelor of Design in Fashion & Textile Design	Semester 3	Basics of Women's Wear-Design Studio	BFTCFT3203
5	BA	Semester 4	Gender & Society	BEOCEO4109.

5.4 Proportion of senior female academics Year: 2023-24

For the academic year 2023–24, Poornima University reflects a strong and progressive commitment to gender equity within its academic workforce. Out of a total of 267 senior academic staff members, 141 are women, accounting for approximately 52.80% of the faculty strength. This near-equal representation underscores the University's dedication to maintaining a balanced, inclusive, and merit-driven institutional environment where women are actively engaged in academic leadership and scholarship.

A closer look at the distribution across academic ranks further highlights this inclusivity. Women faculty members are well represented at all hierarchical levels, with 10 serving as

Professors, 20 as Associate Professors, and 111 as Assistant Professors. Such distribution reflects not only equitable recruitment practices but also a sustained focus on career progression, professional development, and leadership opportunities for women within the University.

The significant presence of women in senior academic roles contributes to a richer and more diverse academic ecosystem. It enhances teaching, research innovation, mentoring, and decision-making processes by incorporating varied perspectives and experiences. Moreover, it fosters an encouraging and aspirational environment for female students and early-career researchers, promoting confidence and academic excellence.

By ensuring meaningful representation of women across faculty positions, Poornima University aligns with national priorities in higher education and global commitments such as Sustainable Development Goal 5 (Gender Equality). Overall, the data reflects the University's forward-looking approach to building an equitable academic culture where inclusivity, capability, and excellence are integral to institutional growth.

Data Collected	Definition	Proportion of senior female
Number of senior academic staff	267	**Number of female senior academic staff/ Total number of senior academic staff x 100** 141/267 ×100 = 52.80% (approx.)
Number of female senior academic staff	Total No. = 141 Professor = 10 Associate Professor = 20 Assistant Professor = 111	

5.5 PROPORTION OF WOMEN RECEIVING DEGREES YEAR: 2023-24

5.5.1 Proportion of female degrees awarded

Poornima University upholds the principles of gender equality and inclusive education through a well-balanced and diverse distribution of graduates across academic disciplines. In 2024, a total of 656 students) successfully completed their programmes, reflecting the University's strong academic ecosystem and commitment to student success.

A significant majority of graduates, 639 students were from STEM disciplines, including Sciences, Architecture, Applied Sciences, and Engineering & Technology, demonstrating the University's strength in technical and professional education. Additionally, 17 students graduated from Arts, Humanities, and Social Sciences, covering fields such as Education, Management & Humanities, and Management & Commerce, ensuring a holistic academic representation across disciplines.

Women formed a substantial proportion of the graduating cohort, with 182 female graduates across UG and PG programmes. This representation reflects Poornima University's sustained efforts to promote equitable access, retention, and academic achievement for women in both STEM and non-STEM fields, including areas where female participation has traditionally been limited.

Through initiatives such as structured mentorship, need-based financial support, leadership development programmes, and targeted awareness campaigns, the University actively empowers women to excel academically and professionally. These efforts create an enabling environment that nurtures confidence, competence, and leadership among women learners. Overall, Poornima University's inclusive approach aligns closely with the objectives of Sustainable Development Goal 5 (Gender Equality), particularly Target 5.5, by ensuring women's full and effective participation and equal opportunities in education and leadership.

Description	Data Collected
Number of graduates: Total	656
Number of graduates by subject area (STEM, Medicine, Arts & Humanities / Social Sciences): Total	656

Number of graduates: STEM	639
Number of graduates: Arts & Humanities / Social Sciences	17
Number of female graduates by subject area (STEM, Medicine, Arts & Humanities / Social Sciences): Total	182 (27.74%)
Number of female graduates: STEM	176
Number of female graduates: Arts & Humanities / Social Sciences	6

5.6 WOMEN'S PROGRESS MEASURES

Poornima University is deeply committed to creating a non-discriminatory, inclusive, and equitable environment that respects the dignity and rights of every member of its academic community. The University has established a comprehensive policy framework to uphold equality of opportunity across academic, administrative, and campus life, ensuring that all individuals are treated with fairness, respect, and integrity.

A dedicated Policy on Non-Discrimination Against Women ensures that no form of gender-based bias or inequality exists in areas such as recruitment, promotions, academic participation, or access to institutional resources. This policy reflects the University's proactive approach to safeguarding the rights of women and promoting their equal participation in all aspects of university life. Extending its commitment to inclusivity, Poornima University has also implemented a Non-Discrimination Policy for Transgender Individuals, which emphasizes dignity, safety, and equal opportunities, thereby fostering a campus culture that is respectful of diverse gender identities.

In addition, the University's Maternity Policy provides essential support to women employees and students during maternity by offering appropriate leave provisions and necessary facilities. This enables women to effectively balance their personal responsibilities with academic and professional commitments without disadvantage.

Together, these policies demonstrate Poornima University's strong dedication to advancing gender equity, inclusivity, and well-being. By fostering a safe, supportive, and respectful institutional environment, the University contributes meaningfully to building an empowered and diverse academic community aligned with the values of social justice and equality.

5.6.1 Non-Discrimination Policy

Poornima University demonstrates a strong and unwavering commitment to the principles of equality, diversity, and inclusion through its comprehensive Anti-Discrimination Policy. The University ensures that every member of its community—including students, faculty, staff, and visitors—is treated with dignity, fairness, and respect across all academic, administrative, and professional interactions. Any form of discrimination based on gender, religion, caste, disability, sexual orientation, ethnicity, or other protected characteristics is strictly prohibited, reinforcing a culture of mutual respect and institutional integrity.

To strengthen this commitment, the University has established multiple policy frameworks, including the Policy on Non-Discrimination Against Women, the Non-Discrimination Policy for Transgender Individuals, as well as Maternity and Equal Employment Policies. These policies collectively ensure equal access to education, employment opportunities, leadership roles, and institutional resources, while actively safeguarding individuals from bias, harassment, or unequal treatment. Through these measures, the University fosters an inclusive and empowering academic environment that supports diversity in all its forms.

The Policy on Non-Discrimination Against Women at Poornima University, Jaipur, further exemplifies this commitment by promoting equality, dignity, inclusiveness, and social justice. Aligned with constitutional provisions, UGC guidelines, and NAAC standards, the policy is designed to prevent and eliminate all forms of gender-based discrimination across academic, administrative, residential, and digital spaces. It applies to all women within the University, ensuring equitable access to admissions, career advancement, research opportunities, campus facilities, and decision-making platforms.

The policy is guided by principles of zero tolerance, accountability, and inclusivity, and is supported by well-defined grievance redressal mechanisms through designated committees. It ensures confidentiality, fairness in inquiry processes, and appropriate disciplinary action in

cases of violation. Regular sensitization programmes and periodic policy reviews further reinforce the University's efforts to cultivate a safe, respectful, and gender-inclusive campus. Overall, these initiatives reflect Poornima University's progressive vision of building an equitable academic ecosystem grounded in justice, empowerment, and equal opportunity for all.

POLICY ON-DISCRIMINATION

POLICY FOR NON-DISCRIMINATION AGAINST WOMEN

5.6.2 Non-discrimination policies for transgender Year: 2023-24

Poornima University is firmly committed to fostering an inclusive, safe, and affirming environment for all members of its academic community, irrespective of gender identity or expression. Through its Non-Discrimination Policy for Transgender Individuals, the University actively promotes a respectful and welcoming campus culture that enables the full and equal participation of transgender, non-binary, and gender-diverse individuals across all domains, including admissions, academics, employment, research, and campus engagement.

The University strictly prohibits any form of discrimination, harassment, exclusion, or bias based on gender identity or expression. It recognizes every individual's right to be identified and addressed by their self-affirmed name and pronouns, and considers any deliberate or repeated mis gendering as unacceptable. In line with its commitment to dignity and accessibility, Poornima University ensures inclusive access to campus facilities such as restrooms, housing, and other amenities in accordance with an individual's gender identity, while continuously working toward strengthening gender-inclusive infrastructure.

Institutional practices such as dress codes, academic norms, and workplace expectations are designed to be gender-neutral, allowing individuals to express themselves authentically and professionally. The University also maintains strict confidentiality regarding personal information related to gender identity, transition processes, or medical history, ensuring privacy and respect in all institutional interactions. The Policy on Non-Discrimination against Transgender Persons at Poornima University, Jaipur reflects the institution's alignment with the Constitution of India, the Transgender Persons (Protection of Rights) Act, 2019, UGC

guidelines, and NAAC standards. It applies to all transgender students, faculty, staff, researchers, and trainees, ensuring equitable access to opportunities, resources, and leadership roles. Supported by clear grievance redressal mechanisms, disciplinary provisions, and regular sensitization programmes, the policy reinforces the University's commitment to equality, dignity, and inclusivity, fostering a campus environment rooted in respect, acceptance, and holistic well-being.

LINK FOR NON-DISCRIMINATION POLICIES FOR TRANSGENDER YEAR: 2023-24

5.6.3 Maternity policy Year: 2023-24

Poornima University demonstrates a strong commitment to safeguarding the health, well-being, and employment security of its women employees through its comprehensive Maternity Policy. Rooted in the principles of gender equity and work–life balance, the policy reflects the University's dedication to creating a supportive, respectful, and enabling work environment for women faculty and staff during maternity.

The policy is applicable to all eligible teaching and non-teaching employees, including those on regular and contractual appointments. It provides one month of paid maternity leave with full salary and applicable allowances, ensuring immediate support during childbirth. In addition, employees may avail up to two months of additional leave upon request, and maternity leave may be extended up to a maximum of six months based on medical justification and institutional approval. Extended periods are generally treated as leave without pay, while maintaining continuity of service and employment security.

To facilitate a smooth transition back to professional responsibilities, Poornima University offers supportive measures such as nursing breaks and flexible working arrangements for up to six months following the employee's return. The policy also ensures that no woman employee is dismissed, demoted, or subjected to any form of discrimination or disadvantage during maternity leave, thereby reinforcing job protection and dignity at the workplace.

Confidentiality of personal and medical information is strictly maintained, and employees are assured the right to return to the same or an equivalent position after their leave period.

Through these provisions, Poornima University upholds a non-discriminatory and inclusive institutional culture. Overall, the Maternity Policy reflects the University's commitment to women's welfare, equal opportunity, and sustained participation in the academic workforce, aligned with broader goals of gender equity and inclusive development.

LINK FOR MATERNITY LEAVE POLICY YEAR: 2023-24

5.6.4 Childcare facilities for students Year: 2023-24

It is the policy of Poornima University to provide an inclusive, supportive, and student-centric environment for all learners, including those with family and childcare responsibilities. The University acknowledges the unique challenges faced by student parents and has therefore made provisions for on-campus childcare facilities to ensure that family responsibilities do not impede access to or continuity in higher education.

The childcare facility offers a safe, nurturing, and stimulating environment for young children under the supervision of trained caregivers and early-childhood educators. The centre emphasizes early learning, play-based activities, and emotional well-being, enabling children to receive appropriate care while their parents attend classes, participate in academic activities, or engage in research and campus commitments.

Through these initiatives, Poornima University reiterates its strong commitment to UN Sustainable Development Goal (SDG) 5 – Gender Equality, by promoting work–life–study balance and supporting the academic progression of student parents, particularly women. By reducing barriers related to childcare and family responsibilities, the University fosters inclusive participation, retention, and successful completion of higher education.



5.6.5 Childcare facilities for staff and faculty: 2023-24

Poornima University is committed to creating an inclusive and supportive academic environment that accommodates the diverse needs of its student community, including those with family and childcare responsibilities. Recognizing the challenges faced by student parents, the University has established on-campus childcare facilities to ensure that parenting responsibilities do not the pursuit and continuity of higher education.

The childcare centre provides a safe, nurturing, and engaging environment for children under the care of trained caregivers and early childhood educators. It focuses on holistic development through play-based learning, interactive activities, and emotional support, ensuring that children receive quality care while their parents attend classes, participate in academic engagements, or pursue research activities.

By offering such facilities, Poornima University enables student parents—particularly women—to effectively balance their academic aspirations with family responsibilities. This initiative significantly reduces barriers to education, enhances retention, and supports the successful completion of academic programmes.

Through this student-centric approach, the University reinforces its commitment to inclusivity, well-being, and equal opportunity. It also aligns with the objectives of

Sustainable Development Goal 5 (Gender Equality) by promoting a balanced work–life–study environment and empowering women to actively participate in higher education. Overall, the provision of on-campus childcare reflects Poornima University's progressive vision of fostering an equitable and enabling academic ecosystem for all learners.

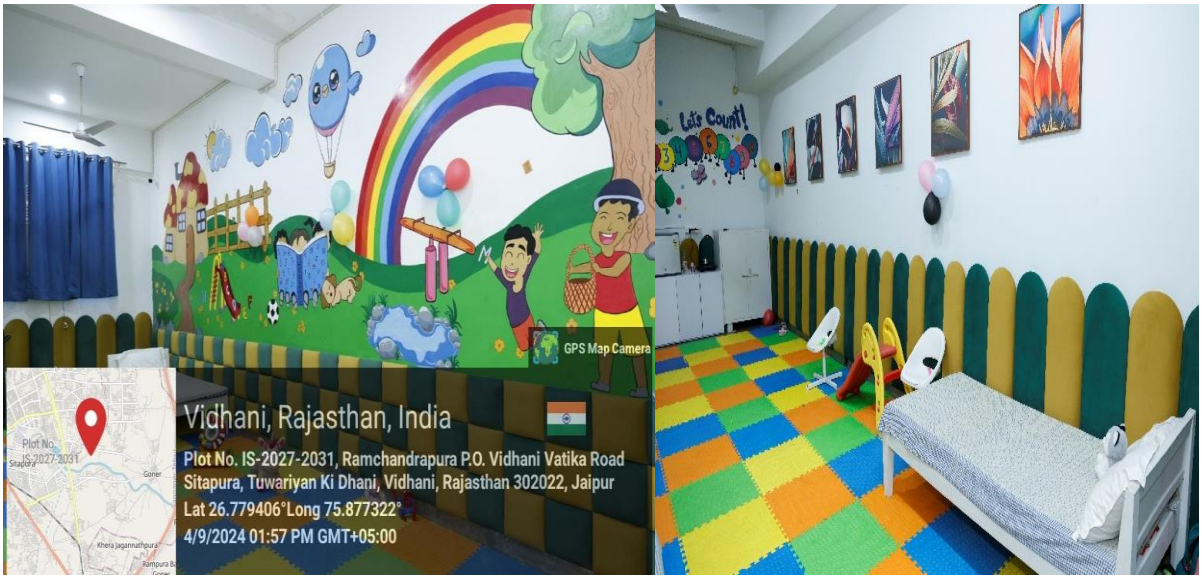

5.6.6- & 5.6.7 Women's mentoring schemes & Track women's graduation rate: 2023-24

Poornima University adopts a systematic and data-driven approach to monitor and evaluate the academic progression and graduation outcomes of women students across all disciplines. This process is managed through a comprehensive data management system maintained by the Examination Cell in close coordination with the Internal Quality Assurance Cell (IQAC), ensuring accuracy, transparency, and institutional accountability in tracking gender-wise performance indicators.

For the academic year 2024, a total of 182 women students successfully graduated from the University, including 176 from STEM disciplines and 6 from Arts, Humanities, and Social Sciences. This structured tracking mechanism enables the University to conduct detailed gender-disaggregated analyses of key academic parameters such as admissions, retention, progression, and completion rates. Such analysis helps in identifying trends, recognizing strengths, and addressing potential gaps in women's academic outcomes.

Based on these insights, Poornima University implements targeted and evidence-based interventions to support women students throughout their academic journey. These include mentorship programmes, academic counselling, remedial classes, skill development initiatives, and need-based financial assistance. Such measures are designed to enhance learning outcomes, improve retention, and ensure timely graduation.

Through this integrated framework, the University reinforces its commitment to fostering academic success and equal opportunity for women. By continuously refining its strategies based on data insights, Poornima University advances its vision of inclusive excellence and aligns strongly with the goals of gender equity and sustainable development.

5.6.8 Policies protecting those reporting discriminations: 2023-24

Poornima University is dedicated to promoting an equitable, transparent, and ethically responsible institutional environment. To strengthen its commitment to inclusivity and justice, the University has implemented a comprehensive Anti-Retaliation Policy that protects individuals who report incidents of discrimination, harassment, misconduct, or violations of University regulations in good faith. The policy applies to students, faculty, staff members, contractual employees, and all other stakeholders associated with the University.

Under this policy, any form of retaliation or victimisation against individuals involved in reporting concerns, participating in investigations, or supporting grievance resolution processes is strictly prohibited. Retaliatory actions may include intimidation, harassment, academic or professional disadvantage, denial of opportunities or benefits, exclusion from institutional activities, or any conduct intended to discourage the reporting of genuine concerns.

The University ensures that all complaints are handled with confidentiality, impartiality, and fairness through established grievance redressal mechanisms such as the Equal Opportunity Cell, Human Resource Department, and Internal Complaints Committee (ICC). Appropriate support and protective measures are provided whenever necessary to safeguard affected individuals during inquiry proceedings. Any person found guilty of retaliation is subject to disciplinary action as per University rules and regulations.

Through the effective enforcement of this policy, Poornima University cultivates a culture of trust, accountability, and mutual respect, empowering members of the University community to voice concerns freely and confidently while reinforcing a safe, inclusive, and discrimination-free campus environment.

5.6.9 Paternity policy Year: 2023-24

Poornima University recognizes the significance of shared parental responsibility and actively encourages the involvement of fathers in childcare and family well-being. Through its Paternity Leave Policy, the University supports male employees in balancing their professional commitments with family responsibilities during childbirth or adoption, thereby promoting a more inclusive and equitable workplace culture.

The policy is applicable to all eligible teaching and non-teaching staff, including both regular and contractual employees. It provides six days of paid paternity leave with full salary, which may be availed within six months of the birth of a child. This benefit is applicable for up to two surviving children and is equally extended to adoptive fathers under similar conditions, ensuring inclusivity in diverse family structures. In addition, employees may request up to fifteen days of additional leave, subject to approval and service rules, with provisions for extension in exceptional circumstances, typically treated as leave without pay.

Poornima University ensures that employees availing paternity leave are protected in terms of continuity of service, job security, and non-discrimination. Employees are entitled to return to the same or an equivalent position, and flexible working arrangements may be considered to support their transition back to work. Confidentiality and fairness are maintained throughout the process, reinforcing a supportive and respectful institutional environment.

Through the implementation of this policy, Poornima University strengthens its commitment to gender equality, work–life balance, and employee well-being. By enabling fathers to actively participate in early childcare, the University fosters a progressive and inclusive culture aligned with broader goals of equity and family support.

POLICY FOR PATERNITY LEAVE

5.9 Events/Activities Related to Gender Equality:

S. No.	Name of Activity	Date	Organized By
1	Cancer Screening Camp	24th July, 2023	Office of Student Welfare, Poornima University, Jaipur
2	Leheriya event	19th August 2023	Office of Student Welfare, Poornima University, Jaipur
3	"Leadership Talk Series on Emotional Intelligence: InspOffice of International Relationsing Team Synergy"	21st August 2023	Faculty of Management & Commerce, Poornima University, Jaipur
4	Raksha Bandhan Celebration	28th August 2023	Office of Student Welfare, Poornima University, Jaipur
5	Rhythmic beat 3.0	6th September, 2023	Faculty of Management & Commerce, Poornima University, Jaipur
6	Poster for a Cause	16th September, 2023	Faculty of Management & Commerce, Poornima University, Jaipur
7	Film Festival by ENGINE	18th September, 2023	Office of Student Welfare, Poornima University, Jaipur
8	BLOOD DONATION CAMP	29th September, 2023	Office of Student Welfare, Poornima University, Jaipur
9	BLOOD DONATION CAMP	30th September, 2023	Office of Student Welfare, Poornima University, Jaipur
10	Swachhata Pakhwada Campaign	2nd October, 2023	Office of Student Welfare, Poornima University, Jaipur
11	Orientation of Poornima Paathshala	2nd October, 2023	Office of Student Welfare, Poornima University, Jaipur
12	Donation Drive Poornima Paathshala	2nd October, 2023	Office of Student Welfare, Poornima University, Jaipur
13	Session on Women Empowerment with HH Princess Diya Kumari	3 October, 2023	Office of Student Welfare & Women Cell, Poornima University, Jaipur
14	AARAMBH 7.0 (FRESHERS PARTY)	7th October, 2023	Office of Student Welfare, Poornima University, Jaipur
15	Radio City Super Singer	13th October, 2023	Office of Student Welfare, Poornima University, Jaipur

16	Musical ChaOffice of International Relations	14 October, 2023	Office of Student Welfare, Poornima University, Jaipur
17	Navaratri pooja	15th October, 2023	Office of Student Welfare, Poornima University
18	Rangtali 2.0	16th October, 2023	Office of Student Welfare, Poornima University
19	Alumni Interaction on Career Paths in Public Health: From MPH to Field Practice	16 October, 2023	Faculty of Public Health, Poornima University
20	Life management	17 October, 2023	Office of Student Welfare, Poornima University
21	Session on Carrier Counseling	17th October, 2023	Faculty of Science and Humanities, Poornima University
22	Sustainable Textiles & Natural Dyeing Practices – Field Learning Visit	22 August, 2023	Faculty of Design & Arts, Poornima University
23	Nanhe Kalakaar	27–29 October, 2023	Faculty of Design & Arts, Poornima University in collaboration with Abhyutthanam Uplifting Society (NGO, Jaipur)
24	Dandiya Night Event	28th October, 2023	Office of Student Welfare, Poornima University
25	"Karava Chauth Celebration"	1st November 2023	Office of Student Welfare, Poornima University
26	Sustainable Practices-Ethical and Value Based Approach	3rd November 2023	Office of International Relations, Poornima University
27	"Twinkling Stars 2.0, Poornima Paathshala"	8th November 2023	Office of Student Welfare, Poornima University
28	JOURNEEES –Two days fest of Ivory Coast students at Poornima University	November 17 & 18, 2023	Office of International Relations, Poornima University, Jaipur
29	Soft skills Development Session	December 8–10, 2023	Faculty of Management and Commerce, Poornima University, Jaipur
30	"Discover Your Real Self"	December 15–17, 2023	Faculty of Management and Commerce, Poornima University
31	"The Swaang Acting Workshop by Literary and Theatre Club"	December 19, 2023	Literary and Theatre Club under the Students' Council, Poornima University

32	"AIU South West Zone Shooting (Women) Championship 2023-24"	January 02–07, 2024	Office of Student Welfare, Poornima
33	"Theatre Workshop"	January 3–9, 2024	Faculty of Planning & Architecture, Poornima University
34	"Seminar: Leadership Communication"	January 6, 2024	Faculty of Management & Commerce, Poornima University
35	"Cleanliness Drive"	26 January, 2024	Office of Student Welfare, Poornima University, Jaipur
36	Session on "Non-Verbal Communication: Body Language and Gestures"	2 February, 2024	Faculty of Computer Science & Engineering, Poornima University, Jaipur
37	"Au marathon"	4 February, 2024	Office of Student Welfare, Poornima University, Jaipur
38	"Kamla devi seva social activity visit"	18 March, 2024	Bachelor of Business Administration, Poornima University, Jaipur
39	"Road Safety Program"	6 February, 2024	Office of Student Welfare, Poornima University, Jaipur
40	"Dance Battle"	10 February, 2024	Office of Student Welfare, Poornima University, Jaipur
41	"Women in Science and Technology"	10 February, 2024	Office of Student Welfare, Poornima University, Jaipur
42	"naatika vaatika" street side play	13 February, 2024	Office of Student Welfare, Poornima University, Jaipur
43	One Day Awareness Program on "Personal Safety of Primary School Students"	14 February, 2024	Faculty of Science & Humanities & Faculty of Design and Arts, Poornima University
44	"Food-Planet-Health Webinar"	24 February, 2024	Office of Student Welfare, Poornima University, Jaipur
45	"Pink Fest 2024"	01 – 02 March, 2024	Faculty of Design & Arts, Poornima University, Jaipur
46	"International Cognizance Model United Nations 2024"	3 – 4 March, 2024	Office of Student Welfare, Poornima University, Jaipur
47	Women's Mental Health Seminar	07 March 2024	Office of Student Welfare, Poornima University (in collaboration with Aashray NGO)
48	"Poornima Star Chef & Women's Day Celebration"	08 March 2024	Poornima Institute of Hotel Management, Poornima University

49	"Session on Positive Change by Women Empowerment"	11 March 2024	Women Cell & Office of Student Welfare, Poornima University
50	"Self Defense"	18 March 2024	Faculty of Science & Humanities, Poornima University
51	"Global Volunteer Fair"	March 20, 2024	Office of International Relations, Poornima University
52	"Poornima Trends 2024 & Exhibition"	April 20, 2024	Faculty of Design & Arts, Poornima University
53	"Farewell Ceremony Batch 2021-24"	April 29, 2024	Faculty of Management & Commerce, Poornima University
54	"International Conference and Knowledge Series on Inclusive, "Resilient and Sustainable Human Settlement"	May 2–4, 2024	Faculty of Planning & Architecture, Poornima University
55	"Ir My Family Doctor - Treatment beyond Imagination"	May 6, 2024	Office of Student Welfare, Poornima University
56	"Workshop on Hand Embroidery Workshop in Adopted Village Vimalpura"	June 3–8, 2024	Faculty of Design & Arts, Poornima University

Title: Cancer Screening Camp

Date: 24 July, 2023

Organized by: Office of Student Welfare, Poornima University, Jaipur

SDG Mapped:

- Sustainable Development Goal 1: No Poverty
- Sustainable Development Goal 3: Good Health and Well-being
- Sustainable Development Goal 5: Gender Equality
- Sustainable Development Goal 6: Clean Water and Sanitation
- Sustainable Development Goal 10: Reduced Inequalities

Significance: The Cancer Screening Camp supports SDG 5: Gender Equality by addressing health issues that disproportionately affect women, such as breast and cervical cancer. The inclusion of diagnostic tests like Mammography and PAP smear ensures that women receive targeted healthcare services. Awareness sessions also educate women about early symptoms and preventive measures, empowering them to take charge of their health. The initiative promotes equal access to healthcare services for both men and women, reducing gender-based disparities. It encourages women from the community to participate in health programs without hesitation. By focusing on gender-sensitive healthcare needs, the camp contributes to improving women's health outcomes. It also helps in breaking social stigmas associated with women's health issues. The program fosters an inclusive environment where gender-specific concerns are addressed with sensitivity and care. Overall, it reinforces the importance of gender-responsive healthcare initiatives.

Glimpses:



Summary: The Office of Student Welfare, Poornima University organized a Cancer Screening Camp on 24th July 2023 for faculty members, staff, students, and the surrounding community. The event aimed to raise awareness about cancer, promote early detection, and provide free screening services to a large number of participants.

The camp witnessed participation from more than 200 individuals and began with a systematic registration process where participants provided their basic details, medical history, and consent for screening.

A key component of the programme was the awareness sessions conducted by medical professionals, who educated participants about different types of cancer, their symptoms, risk factors, and the importance of regular health check-ups. These sessions emphasized preventive healthcare and the role of early diagnosis in improving treatment outcomes. The screening camp included various diagnostic tests such as Serum PSA, CA-125, Mammography, PAP smear, and X-Ray, conducted by qualified medical teams. These tests

enabled early identification of potential health concerns and provided participants with valuable medical insights.

The event successfully achieved its objectives by combining awareness, education, and healthcare services. It not only enhanced health consciousness among participants but also encouraged proactive health management. The camp concluded successfully with appreciation extended to healthcare professionals, volunteers, and participants for their valuable contributions. The initiative reinforced the university's commitment to public health and well-being, with plans to organize similar programmes in the future.

Keywords: Cancer Awareness, Health Screening, Early Detection, Preventive Healthcare, Public Health, Community Outreach.

Title: Leheriya Event

Date: 19 August 2023

Organized by: Office of Student Welfare, Poornima University, Jaipur

SDG Mapped:

- Sustainable Development Goal 5: Gender Equality
- Sustainable Development Goal 12: Responsible Consumption and Production

Significance: The Leheriya Event promoted inclusivity and equal participation by encouraging both female and male students and faculty members to actively engage in cultural activities, supporting SDG 5: Gender Equality. The celebration of traditional attire and performances provided a platform for women to express cultural identity and confidence. It fostered a respectful and empowering environment where everyone could participate without bias. Such initiatives contribute to creating a balanced and inclusive campus culture.

The event emphasized cultural sustainability by celebrating traditional practices like Leheriya attire and Teej festivities, reflecting the values of SDG 12: Responsible Consumption and Production. By promoting the use of traditional clothing and local cultural elements, it encouraged awareness of sustainable and conscious lifestyle choices. The program

highlighted the importance of preserving cultural heritage while minimizing reliance on fast fashion trends. This approach supports responsible cultural consumption within the academic community.

Glimpses:



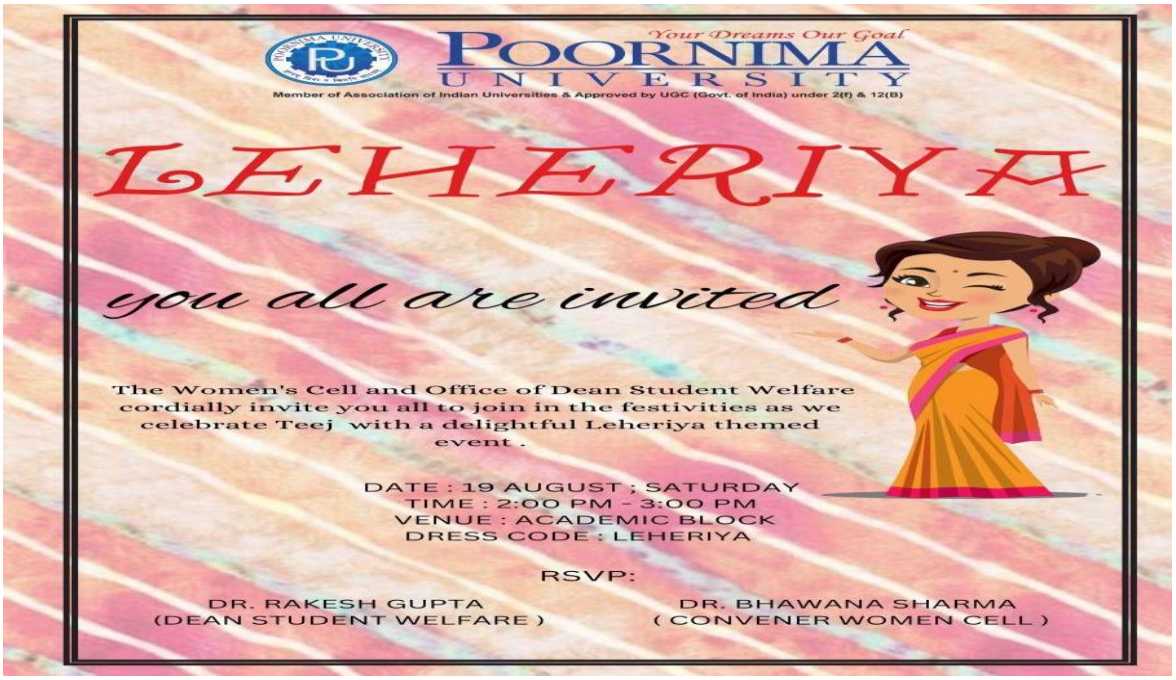

Summary: The Office of Student Welfare, Poornima University organized the Leheriya Event on August 19, 2023, in celebration of the vibrant festival of Teej. The event was conducted in collaboration with the Faculty of Management & Commerce (FMC) and the Students' Council.

The celebration witnessed enthusiastic participation from both students and faculty members, who attended the event in traditional attire, adding to the festive spirit. The program included various engaging activities such as a Fashion Walk and dance performances, which created a lively and colorful atmosphere on campus.

Faculty members actively participated in the Fashion Walk, showcasing traditional Leheriya outfits and contributing to the success of the event. The celebration not only highlighted cultural traditions but also encouraged interaction and bonding among participants.

The event concluded with a group photograph at the Academic Block, capturing the joyful moments of the celebration.

Overall, the Leheriya Event was successfully conducted and served as a platform to celebrate cultural diversity, promote unity, and create a vibrant campus environment.

Keywords: Teej Celebration, Leheriya, Cultural Event, Traditional Attire, Student Engagement, Fashion Walk, Campus Festivity.

Title: Leadership Talk Series on Emotional Intelligence: Inspiring Team Synergy

Date: 21 August 2023

Organized by: Faculty of Management & Commerce, Poornima University, Jaipur

SDG Mapped:

- Sustainable Development Goal 3: Good Health and Well-being
- Sustainable Development Goal 4: Quality Education
- Sustainable Development Goal 5: Gender Equality
- Sustainable Development Goal 8: Decent Work and Economic Growth
- Sustainable Development Goal 16: Peace, Justice and Strong Institutions

- Sustainable Development Goal 17: Partnerships for the Goals

Significance: The program encourages inclusivity, equal participation, and empowerment, reflecting the principles of SDG 5: Gender Equality. The presence of a senior woman leader as the speaker serves as an inspiration for students, especially encouraging female participation in leadership roles. It promotes equal opportunities and challenges gender stereotypes. Such initiatives foster confidence and empowerment among all learners.

Glimpses:





Summary: The Faculty of Management & Commerce, Poornima University organized a Leadership Talk Series on Emotional Intelligence: Inspiring Team Synergy on 21 August 2023 for MBA students. The session aimed to provide insights into the role of emotional intelligence in leadership and team effectiveness.

The session was delivered by Smt. Param Jyoti, IGP Vigilance, Police Headquarters, Jaipur, as part of the Leadership Talk Series. The event was conducted under the guidance of Dr. Urvashi Bhamboo (HOD, MBA Department) along with faculty members.

During the session, the speaker emphasized the importance of emotional intelligence in leadership and highlighted how a positive mindset, clarity of goals, and effective communication contribute to personal and professional success. She encouraged students to balance their interests and career planning while maintaining dedication and consistency in their efforts.

She also motivated students by stressing that success requires hard work and perseverance, and there are no shortcuts to achieving goals. The speaker shared practical experiences and encouraged students to develop strong interpersonal skills for effective teamwork and leadership.

The session included an interactive segment where students actively asked questions related to career, leadership, and personal development. The speaker responded with practical insights and real-life examples, making the session engaging and informative.

Approximately 100+ students attended the session and actively participated, gaining valuable knowledge about emotional intelligence and its application in leadership roles.

The session concluded with appreciation for the speaker's valuable insights. Students expressed satisfaction and enthusiasm, highlighting the usefulness of the session in enhancing their understanding of leadership and teamwork.

Overall, the Leadership Talk Series proved to be highly beneficial in developing students' emotional intelligence, leadership abilities, and professional readiness.

Keywords: Emotional Intelligence, Leadership, Team Synergy, Skill Development, Industry Interaction.

Title: Raksha Bandhan Celebration

Date: 28 August 2023

Organized by: Office of Student Welfare, Poornima University, Jaipur

SDG Mapped: Sustainable Development Goal 5: Gender Equality

Significance: The Raksha Bandhan Celebration reflects the principles of SDG 5: Gender Equality by promoting respect, dignity, and mutual support among individuals irrespective of gender. The event encouraged positive social interactions where female students actively participated and were appreciated, reinforcing their role and presence within the academic community. It helped in breaking stereotypes by fostering an environment of equality, care, and inclusivity. Such initiatives contribute to building a campus culture that values gender sensitivity and empowerment.

Glimpses:

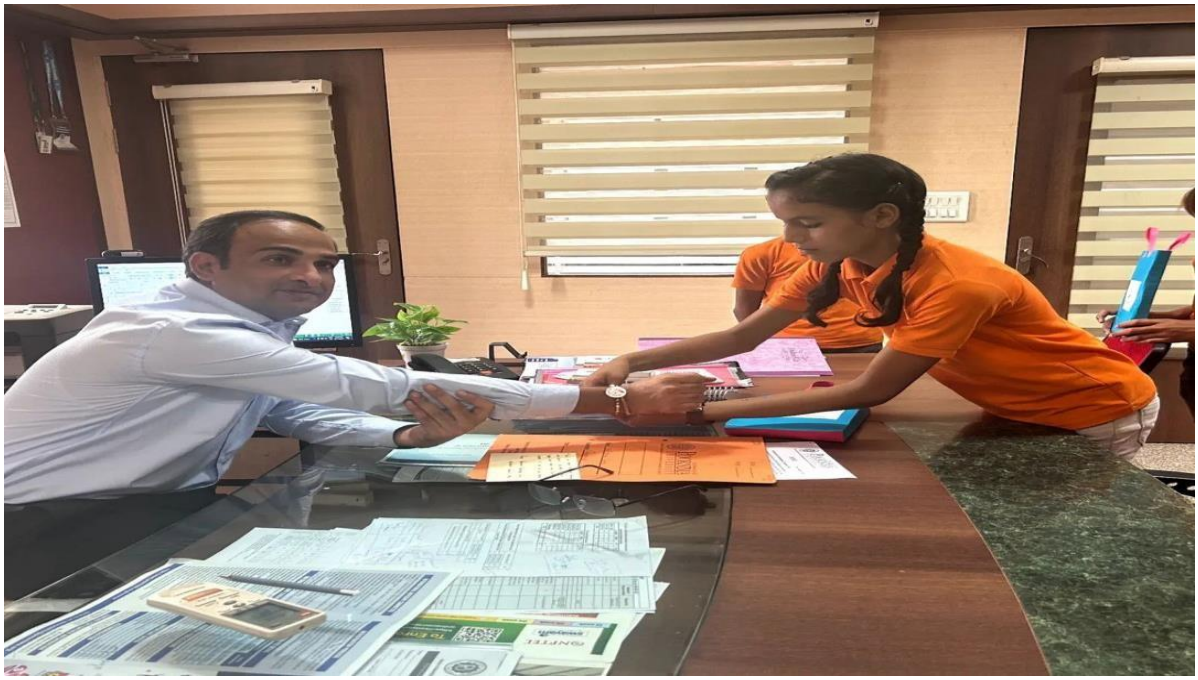

Summary: The Office of Student Welfare, Poornima University organized a Raksha Bandhan Celebration on 28 August 2023 to promote the spirit of unity, care, and cultural bonding among students and faculty members. The event was organized in collaboration with the Students' Council and the Poornima Paathshala Club under the guidance of Dr. Rakesh Gupta, Dean of Students' Welfare. Student coordinators Mr. Pranav Lata and Shourya Mehra actively contributed to the successful organization of the event. As part of the celebration, female students from Poornima Paathshala were invited to participate. Rakhis and goodies were distributed among them, which were then shared with faculty members, creating a meaningful and inclusive environment.

Students tied rakhis to university dignitaries, including the Vice Chancellor, Pro Vice Chancellor, Registrar, and other faculty members, symbolizing mutual respect, protection, and unity. The celebration created a joyful and harmonious atmosphere on campus, strengthening bonds between students and faculty. It also provided an opportunity to celebrate Indian cultural traditions while promoting inclusivity and community engagement.

Participants expressed happiness and enthusiasm, appreciating the initiative for fostering emotional connections and cultural values within the university. Overall, the Raksha Bandhan

Celebration was a successful event that reinforced the importance of unity, tradition, and mutual respect in building a positive academic environment.

Keywords: Raksha Bandhan, Cultural Celebration, Unity, Social Bonding, Inclusivity.

Title: Rhythmic Beat 3.0

Date: 6 September, 2023

Organized by: Faculty of Management & Commerce, Poornima University, Jaipur

SDG Mapped:

- Sustainable Development Goal 3: Good Health and Well-being
- Sustainable Development Goal 5: Gender Equality

Significance: "Rhythmic Beat 3.0" supports SDG 5: Gender Equality by providing an inclusive platform where students of all genders participated equally in various competitions and performances. The event ensured equal opportunities for expression, leadership, and recognition, promoting fairness and respect among participants. It fostered an environment of mutual appreciation and collaboration without gender bias. Such initiatives contribute to building a more inclusive and equitable academic culture.

Glimpses:





Summary: The Faculty of Management & Commerce, Poornima University organized "Rhythmic Beat 3.0" on 6 September 2023 as an inter-sectional cultural event for BBA and

B. Com first-year students. The event aimed to encourage self-expression, teamwork, and cultural understanding among newly admitted students.

The program was graced by Ms. Megha Jangid, TV Anchor, Doordarshan Jaipur, as the Chief Guest. The event commenced with the lighting of the lamp and a Ganesh Vandana, creating a vibrant and spiritual atmosphere. Senior dignitaries, including Dr. S.C. Padhy, Dr. Manoj Gupta, Dr. Monika Khatri, and Dr. Gaurav Malpani, addressed and encouraged the participants.

The event included a variety of competitions such as folk dance, duet singing, fashion show, and western dance. Students from different sections showcased diverse cultural performances representing various regions of India. Their performances were evaluated based on criteria such as coordination, creativity, confidence, and presentation. The fashion show segment, "Stage on Rage," and the energetic western dance performances were among the major highlights of the event. Participants displayed remarkable talent, enthusiasm, and team spirit throughout the program.

The G6 section of BBA first year, along with their mentor Dr. Swati Tiwari, was declared the overall winner. The event concluded with a vote of thanks by Dr. Muktak Vyas, who appreciated the efforts of all participants and organizers. Overall, "Rhythmic Beat 3.0" proved to be a vibrant and successful event that helped students overcome stage fear, build confidence, and develop teamwork and management skills.

Keywords: Cultural Event, Teamwork, Talent Showcase, Student Engagement, Creativity.

Title: Posters for a Cause

Date: 16 September, 2023

Organized by: Faculty of Management & Commerce, Poornima University, Jaipur

SDG Mapped:

- Sustainable Development Goal 3: Good Health and Well-being
- Sustainable Development Goal 5: Gender Equality

- Sustainable Development Goal 6: Clean Water and Sanitation
- Sustainable Development Goal 7: Affordable and Clean Energy
- Sustainable Development Goal 12: Responsible Consumption and Production
- Sustainable Development Goal 13: Climate Action
- Sustainable Development Goal 15: Life on Land

Significance: Sustainable Development Goal 5: Gender Equality: The competition provided equal participation opportunities for all students, promoting inclusivity and gender equality. It encouraged collaboration and equal representation in team activities, fostering a respectful environment where diverse perspectives were valued and all participants could contribute meaningfully.

Glimpses:





Summary: The Faculty of Management & Commerce, Poornima University, Jaipur, organized a poster-making competition titled “Posters for a Cause” on September 16, 2023. The initiative aimed to raise awareness about pressing environmental and social issues while encouraging creativity, teamwork, and social responsibility among students. It provided a

platform for participants to express their ideas and perspectives on global challenges through artistic and innovative approaches, aligning with the university's vision of holistic education.

A total of six teams participated in the competition, each addressing significant themes such as climate change, pollution, deforestation, space debris, and access to clean drinking water. Students demonstrated enthusiasm and creativity, presenting impactful messages through visually engaging posters. The entries were evaluated based on creativity, clarity, and relevance of the message, with Team Chandrayaan declared the winner for their work on space pollution. Overall, the activity successfully enhanced environmental awareness, promoted teamwork and critical thinking, and reinforced the importance of sustainable practices and responsible citizenship among students.

Keywords: Environmental Awareness, Poster Competition, Sustainability, Student Creativity, Teamwork.

Title: Film Festival by ENGINE

Date: 18 September, 2023

Organized by: Office of Student Welfare, Poornima University, Jaipur

SDG Mapped:

- Sustainable Development Goal 3: Good Health and Well-being
- Sustainable Development Goal 5: Gender Equality
- Sustainable Development Goal 12: Responsible Consumption and Production

Significance: Sustainable Development Goal 5: Gender Equality: The session promoted equal participation by providing an inclusive platform for all students to showcase their talents. It encouraged confidence, representation, and equal opportunities across genders in creative and cultural activities, fostering a balanced and respectful environment.

Glimpses:







Summary: A session on the Film Festival organized by ENGINE was conducted at Poornima University to engage students and introduce them to upcoming creative competitions. The initiative aimed to encourage student participation in activities such as

film, cooking, and dance while promoting creativity, confidence, and teamwork. It also provided insights into opportunities within the creative and entertainment domains.

The event included interactive activities conducted by ENGINE officials, where students actively participated and won goodies and prizes. The session featured an introduction to the Film Festival and its various contests, followed by an engaging student performance that added enthusiasm to the environment. Overall, the event created a lively atmosphere, enhanced student engagement, and promoted well-being, inclusivity, and responsible creativity among participants.

Keywords: Film Festival, Student Engagement, Creativity, Well-being, Sustainability

Title: BLOOD DONATION CAMP

Date: 29 September, 2023

Organized by: Office of Student Welfare, Poornima University, Jaipur

SDG Mapped:

- Sustainable Development Goal 1: No Poverty
- Sustainable Development Goal 3: Good Health and Well-Being
- Sustainable Development Goal 5: Gender Equality

Significance: Sustainable Development Goal 5: Gender Equality: The active involvement of both male and female student coordinators and volunteers demonstrated inclusivity and equal responsibility in community service. The initiative reinforced gender balance in leadership and social welfare activities.

Glimpses:



Summary: The Office of Student Welfare at Poornima University organized a **Blood Donation Camp** on 29th September 2023 in collaboration with Medipulse, Monilek, SMS, and S.K. Soni Hospitals. Coordinated by Dr. Rakesh Gupta along with student leaders Avval Yadav, Shourya Mehra, and Pranav Lata, the camp aimed to promote humanitarian values and social responsibility among the university community.

Students registered through QR codes, completed hospital forms, and were provided refreshments before donation. More than 500 students participated, each donating one unit of blood (approximately 500 ml). Certificates and appreciation goodies were distributed to acknowledge their contribution. The event created a strong impact by combining health awareness with active student involvement, fostering a culture of service, inclusivity, and support for vulnerable communities.

Keywords: Blood Donation, Health Awareness, Student Welfare, Humanity, Social Responsibility, Gender Equality, Poverty Alleviation.

Title: Blood Donation Camp

Date: 30 September, 2023

Organized by: Office of Student Welfare, Poornima University, Jaipur

SDG Mapped:

- Sustainable Development Goal 1: No Poverty
- Sustainable Development Goal 3: Good Health and Well-Being
- Sustainable Development Goal 5: Gender Equality

Significance: **Sustainable Development Goal 5: Gender Equality:** The active involvement of both male and female student coordinators and volunteers demonstrated inclusivity and equal responsibility in community service. The initiative reinforced gender balance in leadership and social welfare activities, ensuring that gender perspectives were integrated into health-related outreach and civic responsibility.

Glimpses:

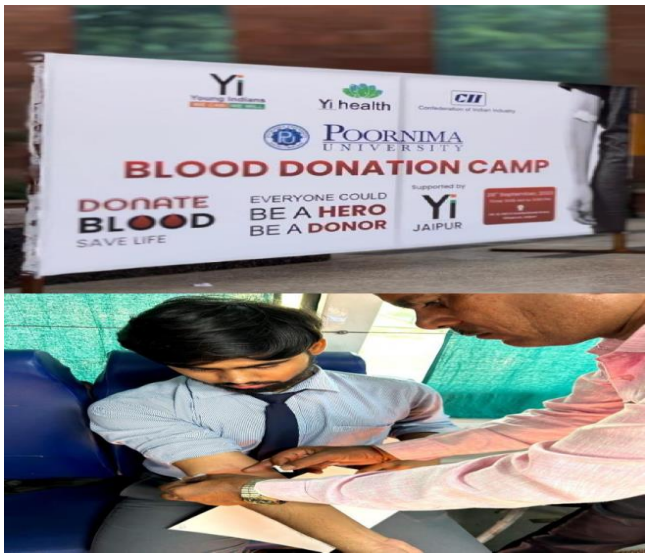





Summary: The Office of Student Welfare at Poornima University organized a **Blood Donation Camp** on 30th September 2023, coordinated by Dr. Rakesh Gupta along with student leaders Pranav Lata and Shourya Mehra. The camp was designed to promote humanitarian values, community service, and social responsibility through voluntary blood donation.

Students, faculty members, and staff were warmly invited to participate. Before donation, qualified doctors conducted thorough health checkups to ensure donor fitness and safety. After donating blood, participants were provided with refreshments and small tokens of appreciation. The medical team also educated students about the importance of blood donation, explaining its life-saving impact and even the health benefits for donors themselves.

The event created a strong impact by combining health awareness with active student involvement, fostering a culture of service, inclusivity, and support for vulnerable communities.

Keywords: Blood Donation, Health Awareness, Student Welfare, Humanity, Social Responsibility, Gender Equality, Poverty Alleviation.

Title: Swachhata Pakhwada Campaign

Date: 2nd October, 2023

Organized by: Office of Student Welfare, Poornima University, Jaipur

SDG Mapped:

- Sustainable Development Goal 1: No Poverty
- Sustainable Development Goal 3: Good Health and Well-Being
- Sustainable Development Goal 4: Quality Education
- Sustainable Development Goal 5: Gender Equality
- Sustainable Development Goal 6: Clean Water and Sanitation
- Sustainable Development Goal 11: Sustainable Cities and Communities
- Sustainable Development Goal 12: Responsible Consumption and Production

Significance: Sustainable Development Goal 5: Gender Equality – The campaign encouraged equal participation of male and female students, reinforcing inclusivity in civic responsibility. By involving all genders in sustainable practices, it promoted equality, empowered women through active engagement, and highlighted the importance of shared responsibility in building healthier, cleaner, and more equitable communities.

Glimpses:



Summary: The Office of Student Welfare at Poornima University, in collaboration with the NSS Unit, organized the Swachhata Pakhwada Campaign on 2nd October 2023 to mark the birth anniversary of Mahatma Gandhi. The campaign aimed to spread awareness about cleanliness and sanitation among students and the community.

Students were divided into three teams, each assigned a specific area of the campus to clean. The activity was interactive and educational, as participants were sensitized to the importance of hygiene and sanitation. Their efforts were appreciated, reinforcing the values of responsibility and service.

The campaign successfully aligned with the university's mission of holistic development by instilling civic responsibility and environmental awareness. It created a cleaner campus environment while inspiring students to adopt sustainable practices in their daily lives.

Keywords: Swachhata Pakhwada, Cleanliness, Sanitation, NSS, Gandhi Jayanti, Sustainable Communities, Responsible Consumption, Student Welfare.

Title: Orientation of Poornima Paathshala

Date: 2nd October, 2023

Organized by: Office of Student Welfare, Poornima University, Jaipur

SDG Mapped:

- Sustainable Development Goal 1: No Poverty
- Sustainable Development Goal 3: Good Health and Well-Being
- Sustainable Development Goal 5: Gender Equality
- Sustainable Development Goal 10: Reduced Inequalities

Significance: **Sustainable Development Goal 5: Gender Equality**: Equal participation of male and female volunteers reinforced inclusivity and gender balance in social responsibility initiatives. The orientation promoted fairness, empowered women and men equally, and ensured that gender perspectives were integrated into community service, thereby advancing equality and strengthening collective impact in education and outreach.

Glimpses:





Summary: Poornima Paathshala is a social responsibility initiative of Poornima University that provides educational support and a safe learning environment for underprivileged children. The orientation program prepared student volunteers to understand their roles and responsibilities in this initiative.

Objectives included encouraging volunteering, raising awareness of social issues such as child rights, preparing students for practical engagement, and inspiring them to make a positive difference in society. Key activities during the orientation involved interactive sessions, guest lectures, NGO visits, and developing teaching skills with faculty guidance.

Past activities have demonstrated success through educational workshops, creative and recreational programs, and community-building efforts such as festival celebrations. The orientation reinforced the university's mission of social responsibility and holistic development, inspiring students to contribute meaningfully to society.

Keywords: Poornima Paathshala, Orientation, Social Responsibility, Volunteering, Child Rights, Education, Gender Equality, Reduced Inequalities.

Title: Donation Drive Poornima Paathshala

Date: 2nd October, 2023

Organized by: Office of Student Welfare, Poornima University, Jaipur

SDG Mapped:

- Sustainable Development Goal 1: No Poverty
- Sustainable Development Goal 2: Zero Hunger
- Sustainable Development Goal 4: Quality Education
- Sustainable Development Goal 10: Reduced Inequalities
- Sustainable Development Goal 12: Responsible Consumption and Production

Significance: **Sustainable Development Goal 5: Gender Equality:** The campaign encouraged equal participation of male and female volunteers, ensuring inclusivity in social responsibility efforts. It promoted fairness by guaranteeing that both boys and girls benefitted

equally from distributed resources, thereby advancing gender balance and empowerment within the community.

Glimpses:





Summary: The Student Council of Poornima University, in collaboration with Poornima Paathshala, organized a Donation Drive on 2nd October 2023 to mark Gandhi Jayanti. The initiative aimed to support underprivileged children by providing essential school supplies and food.

With the support of the Seth Mohan Singh Daulatram Jain Tijaria Parmarthik Trust, packages of stationery and food were distributed to Paathshala students. The drive reinforced Poornima Paathshala's mission of promoting education and community development by creating a welcoming environment for disadvantaged children.

Past activities of Poornima Paathshala have included educational workshops, creative and recreational programs, and festival celebrations, all of which build a sense of community and purpose. This donation drive continued that tradition by inspiring students to contribute meaningfully to society and uphold the values of service and responsibility.

Keywords: Donation Drive, Poornima Paathshala, Gandhi Jayanti, Social Responsibility, Poverty Alleviation, Zero Hunger, Health, Gender Equality, Sanitation, Reduced Inequalities, Responsible Consumption.

Title: Session on Women Empowerment with HH Princess Diya Kumari

Date: 3 October, 2023

Organized by: Office of Student Welfare & Women Cell, Poornima University, Jaipur

SDG Mapped:

- Sustainable Development Goal 3: Good Health and Well-Being
- Sustainable Development Goal 5: Gender Equality
- Sustainable Development Goal 10: Reduced Inequalities
- Sustainable Development Goal 16: Peace, Justice and Strong Institutions

Significance: **Sustainable Development Goal 5: Gender Equality:** The initiative reinforced gender equality by highlighting women's leadership and participation in all spheres of life. Princess Diya Kumari's address encouraged female students to break barriers, assert their voices, and embrace leadership roles, thereby advancing inclusivity and gender balance in education and society.

Glimpses:





Summary: The Office of Student Welfare and Women Cell at Poornima University organized a session on Women Empowerment with Her Highness Princess Diya Kumari on 3rd October 2023. Hosted by Dr. Bhawana Sharma, the event featured an inspiring address that emphasized education, resilience, leadership, and cultural heritage.

Princess Diya Kumari engaged directly with students in interactive discussions, motivating them to cultivate confidence, stand up for their rights, and embrace modern aspirations while preserving traditions. The session left attendees empowered, reinforcing values of strength, unity, and ambition for a brighter, more equitable future.

Keywords: Women Empowerment, Gender Equality, Reduced Inequalities, Peace and Justice, Leadership, Resilience, Institutional Strength, Poornima University

Title: Aarambh 7.0 (Fresher's Party)

Date: 7 October, 2023

Organized by: Office of Student Welfare, Poornima University, Jaipur

SDG Mapped:

- Sustainable Development Goal 3: Good Health and Well-Being
- Sustainable Development Goal 5: Gender Equality

Significance: Sustainable Development Goal 3: Good Health and Well-Being – The Fresher's Party created a vibrant and inclusive environment that promoted social bonding, emotional well-being, and stress relief for newly admitted students. By offering recreational activities, music, and cultural performances, the event encouraged relaxation, strengthened peer relationships, and contributed to a healthy campus atmosphere that supports holistic student development.





Glimpses:

Summary: On October 7, 2023, Poornima University hosted **AARAMBH 7.0 – Freshers' Party,** organized by the Office of Student Welfare in collaboration with the Students' Council. Coordinated by **Dr. Rakesh Gupta (Dean, Student Welfare)** along with council

leaders **Mr. Avval Yadav, Mr. Pranav Lata, and Ms. Shourya Mehra,** the event welcomed new students and formally introduced the Students' Council 2023–24.

The evening featured council badge presentations, mesmerizing dance performances, neon-themed activities, auditions for Mr. and Miss Freshers, and a gala DJ night. Food vendors added to the festive atmosphere, ensuring students enjoyed both entertainment and culinary delights. The presence of university leadership further elevated the event, making it a memorable start for the new academic session.

Keywords: Freshers' Party, Student Welfare, Gender Equality, Well-Being, Student Council, Poornima University, AARAMBH 7.0, Campus Culture

Title: Radio City Super Singer

Date: 13 October, 2023

Organized by: Office of Student Welfare, Poornima University, Jaipur

SDG Mapped:

- Sustainable Development Goal 3: Good Health and Well-Being
- Sustainable Development Goal 5: Gender Equality

Significance: Sustainable Development Goal 5: Gender Equality: The event provided equal opportunities for male and female students to showcase their singing talent. By fostering inclusivity and celebrating diverse voices, the competition reinforced gender equality, encouraged participation across genders, and highlighted the importance of equal representation in cultural and extracurricular activities. It strengthened fairness, empowerment, and inclusivity within the campus community.

Glimpses:





Summary: On October 13, 2023, Poornima University organized the **Radio City Super Singer Event** in collaboration with the Students' Council. Coordinated by **Dr. Rakesh Gupta (Dean, Student Welfare)** and **Mr. Avval Yadav (Chair, Students' Council),** the event combined a singing competition with a test drive experience by Hero Motor Corp.

Students showcased their musical talent, winning exciting prizes such as Dandiya night passes and food vouchers distributed by the Radio City team. The event created a vibrant atmosphere on campus, promoting creativity, inclusivity, and student engagement while offering both entertainment and recognition for participants.

Keywords: Radio City Super Singer, Singing Competition, Student Engagement, Talent Showcase, Well-Being, Gender Equality, Hero Motor Corp, Poornima University.

Title: Musical Chair

Date: 14 October, 2023

Organized by: Office of Student Welfare, Poornima University, Jaipur

SDG Mapped:

- Sustainable Development Goal 3: Good Health and Well-Being
- Sustainable Development Goal 5: Gender Equality

Significance: Sustainable Development Goal 5: Gender Equality: The event provided equal opportunities for male and female students to participate in a shared recreational activity. By fostering inclusivity and fairness, it promoted gender equality in campus life. The competition encouraged collaboration and respect among participants, aligning with SDG 5 by advancing equality and empowerment.

Glimpses:



Summary: The institution organized a Musical Chair competition to provide students with a fun and engaging recreational activity. The event aimed to foster camaraderie, teamwork, and stress relief by encouraging participation in a light-hearted contest. Conducted in the Central Plaza, the activity attracted 120 students and created a lively atmosphere filled with laughter and excitement. The competition tested reflexes, awareness, and quick decision-making, while also offering a refreshing break from academic routines. Overall, the initiative promoted student well-being, strengthened community bonds, and enhanced inclusivity through equal participation.

Keywords: Musical Chair, Student Engagement, Recreational Activity, Community Bonding, Stress Relief, well-Being, Gender Equality, Participation.

Title: Navratri Puja

Date: 15 October, 2024

Organized by: Office of Student Welfare, Poornima University.

SDG Mapped: Sustainable Development Goal 5: Gender Equality

Significance: Sustainable Development Goal 5: Gender Equality emphasizes equal respect, dignity, and opportunities for all genders. The Navratri Puja celebrates Goddess Durga, symbolizing feminine power and strength. Such cultural events promote recognition of women's role in society and inspire students to value gender inclusivity, respect, and empowerment in both personal and professional spheres.

Glimpses:





Summary: The Navratri Puja organized by the Office of Student Welfare at Poornima University on 15th October 2023 brought together students from various hostels to celebrate

cultural heritage and spiritual values. Conducted in the Academic Block during the evening hours, the event included traditional aarti, devotional participation, and distribution of prasad, fostering unity and collective participation among students.

The celebration not only strengthened cultural and spiritual awareness but also highlighted the importance of respecting feminine energy as symbolized by Goddess Durga. By aligning with SDG 5, the event reinforced the values of gender equality, mutual respect, and inclusivity. Such initiatives contribute to building a socially responsible academic environment where traditions are linked with global development goals and ethical values.

Keywords: Navratri Puja, Gender Equality, Cultural Celebration, Student Engagement, Inclusivity, Spiritual Values

Title: Rangtaali 2.0 – Cultural Celebration

Date: 16 October, 2023

Organized by: Office of Student Welfare, Poornima University.

SDG Mapped:

- Sustainable Development Goal 3: Good Health and Well-being
- Sustainable Development Goal 5: Gender Equality

Significance: Sustainable Development Goal 5: Gender Equality: focuses on ensuring equal participation and empowerment of all genders. The event encouraged equal involvement of male and female students in performances, competitions, and celebrations, fostering inclusivity, respect, and recognition of diverse talents, while promoting gender balance and empowerment within the academic and social environment.

Glimpses:




Yi
Yi
Yi

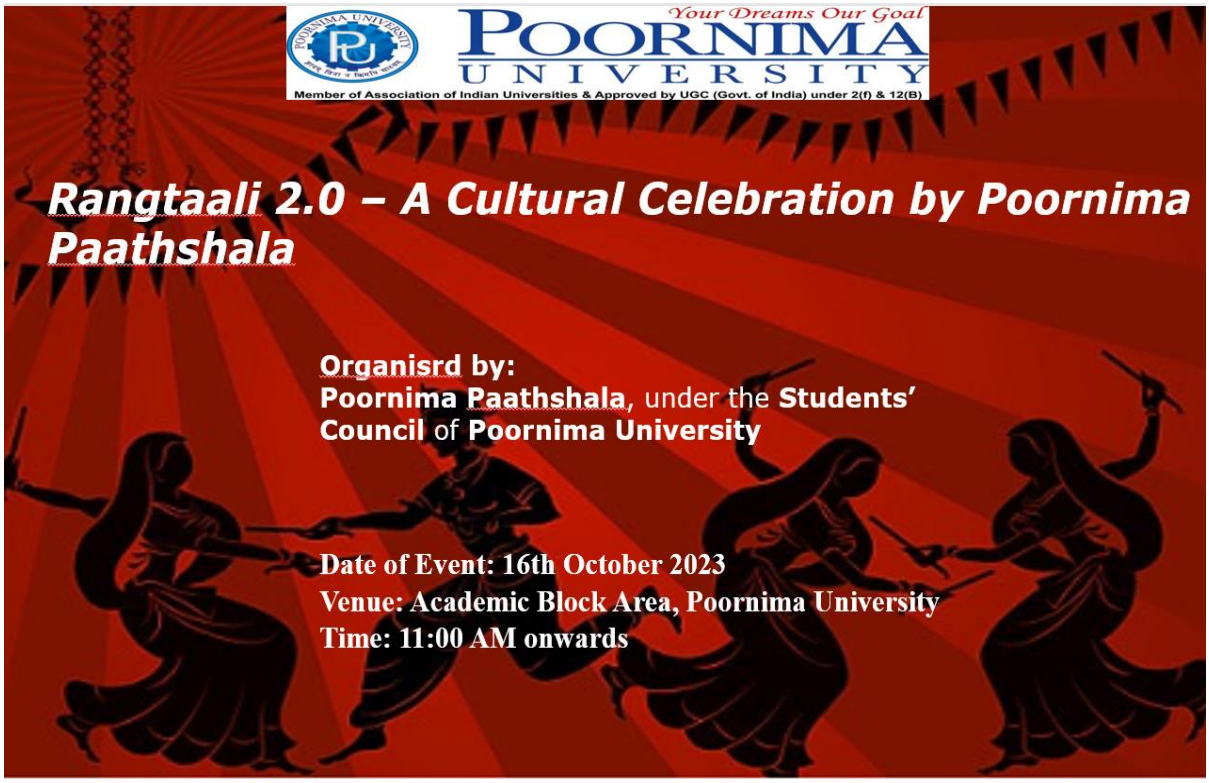

Summary: Rangtaali 2.0, organized on 16th October 2023 by the Office of Student Welfare at Poornima University, was a vibrant cultural celebration aimed at promoting traditional values and student engagement. The event began with the worship of Goddess Durga, followed by activities such as Garba dance, thali decoration competition, and cultural performances. Students enthusiastically participated, showcasing creativity and cultural expression while fostering a festive and energetic atmosphere across the campus.

The event also emphasized inclusivity and holistic development by encouraging participation from all students regardless of gender. Competitions like best dance, dressing, and thali decoration recognized individual talents and boosted confidence. The distribution of food and collective celebration further strengthened community bonding. Aligning with SDG 3 and SDG 5, Rangtaali 2.0 contributed to enhancing student well-being and promoting gender equality through shared cultural experiences and active engagement.

Keywords: Cultural Celebration, Student Well-being, Gender Equality, Garba, Inclusivity, Student Engagement.

Title: Alumni Interaction on Career Paths in Public Health: From MPH to Field Practice

Date: 16 October, 2023

Organized by: Faculty of Public Health, Poornima University

SDG Mapped:

- Sustainable Development Goal 3: Good Health and Well-being
- Sustainable Development Goal 5: Gender Equality
- Sustainable Development Goal 6: Clean Water and Sanitation
- Sustainable Development Goal 17: Partnerships for the Goals

Significance: Sustainable Development Goal 5: Gender Equality: focuses on ensuring equal access to opportunities and empowerment. The session promoted inclusive participation by encouraging both male and female students to engage equally in discussions, career planning, and leadership roles in public health, fostering a balanced and equitable approach toward professional growth and societal contributions.

Glimpses:

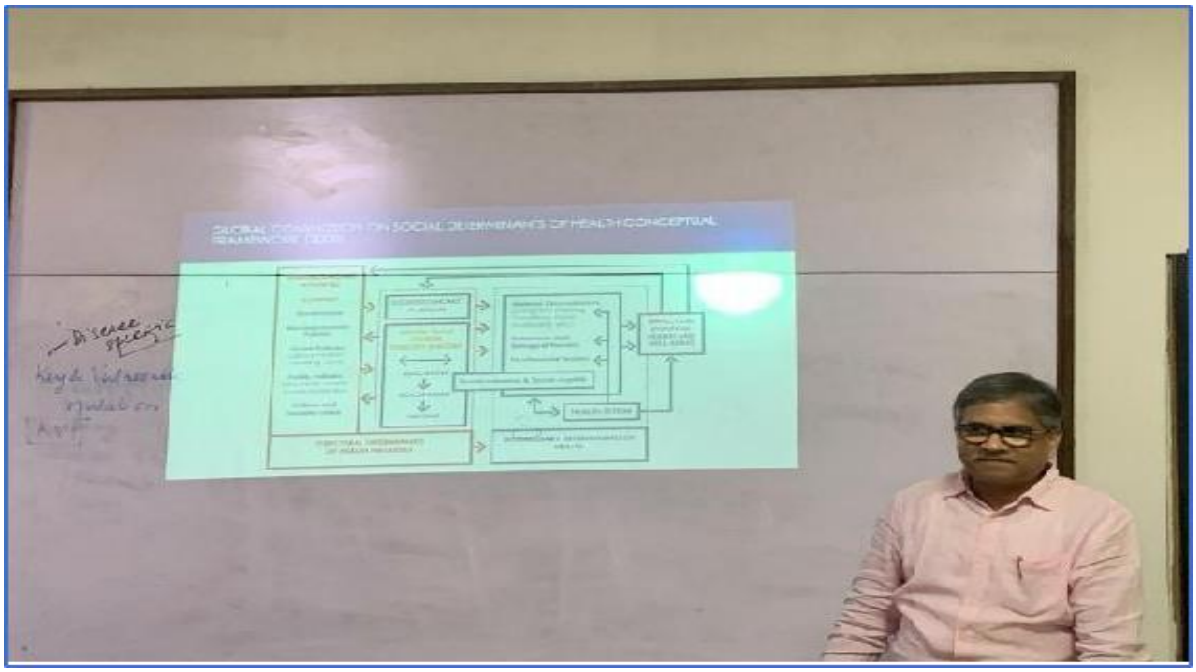



Summary: The Alumni Interaction session on "Career Paths in Public Health: From MPH to Field Practice," organized on 16th October 2023 by the Faculty of Public Health at Poornima University, served as an informative platform for students to gain insights into real-world public health careers. The session featured an experienced alumnus who shared professional experiences, challenges, and opportunities in various sectors such as government organizations, NGOs, research institutions, and international agencies. The discussion provided clarity on career pathways and highlighted the importance of skill development, networking, and field-based learning.

The session encouraged active participation through interactive discussions and a question-and-answer segment, enabling students to better understand practical aspects of public health practice. It also fostered a strong connection between alumni and current students, promoting mentorship and collaboration. Aligning with SDG 3, 5, 6, and 17, the event contributed to improving health awareness, promoting gender inclusivity, addressing sanitation-related challenges, and strengthening partnerships essential for sustainable and impactful public health development.

Keywords: Public Health, Career Development, Alumni Interaction, Health Awareness, Gender Equality, Water and Sanitation, Partnerships.

Title: Life Management

Date: 17 October, 2023

Organized by: Office of Student Welfare, Poornima University.

SDG Mapped:

- Sustainable Development Goal 3: Good Health and Well-being
- Sustainable Development Goal 5: Gender Equality

Significance: Sustainable Development Goal 5: Gender Equality: focuses on promoting equal opportunities and inclusive participation. The session encouraged equal engagement of all students, fostering confidence, self-expression, and leadership irrespective of gender, while promoting respect, empathy, and awareness. This contributed to creating an inclusive academic environment that supports gender sensitivity and equal personal development opportunities.

Glimpses:





Summary: The Life Management workshop, organized on 17th October 2023 by the Faculty of Science and Humanities at Poornima University, aimed to enhance students' personal and

professional development skills. The session was conducted for first-year students and included interactive discussions, presentations, and practical guidance on key aspects such as time management, stress reduction, communication, and goal setting. The session began with an inspiring perspective on life and its stages, followed by detailed explanations of challenges faced during adolescence and strategies to overcome them.

The workshop also emphasized the importance of empathy, leadership, and self-discipline in achieving success and maintaining well-being. Students actively participated by sharing their challenges and receiving practical solutions to improve their lifestyle and productivity. The session fostered a supportive and inclusive environment, encouraging equal participation from all students. Aligning with SDG 3 and SDG 5, the event contributed to promoting mental well-being and empowering students with essential life skills for personal growth and future success.

Keywords: Life Management, Mental Well-being, Student Development, Gender Equality, Stress Management, Skill Enhancement.

Title: Session on Career Counselling

Date: 17 October, 2023

Organized by: Faculty of Science and Humanities, Poornima University

SDG Mapped:

- Sustainable Development Goal 4: Quality Education
- Sustainable Development Goal 5: Gender Equality
- Sustainable Development Goal 8: Decent Work and Economic Growth
- Sustainable Development Goal 10: Reduced Inequalities

Significance: Sustainable Development Goal 5: Gender Equality: emphasizes equal access to opportunities. The session encouraged participation from all students irrespective of gender, promoting equal awareness of career options, professional growth, and leadership development, thereby fostering confidence, inclusivity, and empowerment among students to pursue diverse career paths without discrimination or bias.



Glimpses:


Your Dreams Our Goal
POORNIMA
UNIVERSITY
Member of Association of Indian Universities & Approved by UGC (Govt. of India) under 2(f) & 12(B)
Career Counselling Session
Faculty of Science & Humanities

Summary: The Session on Career Counseling, organized on 17th October 2023 by the Faculty of Science and Humanities at Poornima University, aimed to guide students in making informed decisions about their academic and professional futures. Conducted by an experienced faculty member, the session covered various aspects such as career planning, skill development, training programs, internships, and placement opportunities. Students were introduced to the structured approach of the Training and Placement Cell, which focuses on enhancing employability through aptitude training, soft skills development, and industry exposure.

The session also highlighted the importance of internships, certifications, and practical learning experiences in building a successful career. Interactive discussions enabled students to understand real-world expectations and develop confidence in pursuing their goals. By aligning with SDG 4, 5, 8, and 10, the event promoted quality education, gender equality, employability, and inclusive opportunities, empowering students to achieve professional success while contributing to sustainable and equitable societal growth.

Keywords: Career Counseling, Quality Education, Employability, Skill Development, Gender Equality, Inclusive Growth.

Title: Sustainable Textiles & Natural Dyeing Practices – Field Learning Visit

Date: 22 August, 2023

Organized by: Faculty of Design & Arts, Poornima University

SDG Mapped:

- Sustainable Development Goal 3: Good Health and Well-being
- Sustainable Development Goal 4: Quality Education
- Sustainable Development Goal 5: Gender Equality
- Sustainable Development Goal 6: Clean Water and Sanitation
- Sustainable Development Goal 7: Affordable and Clean Energy
- Sustainable Development Goal 11: Sustainable Cities and Communities

- Sustainable Development Goal 12: Responsible Consumption and Production
- Sustainable Development Goal 13: Climate Action
- Sustainable Development Goal 15: Life on Land

Significance: Sustainable Development Goal 5: Gender Equality emphasizes inclusive participation. The workshop encouraged equal involvement of all students, irrespective of gender, in learning traditional crafts, promoting empowerment, equal opportunity, and recognition of contributions by both male and female artisans in preserving cultural heritage and sustainable practices within the design and craft sector.

Glimpses:



Summary: The field learning visit titled "Sustainable Textiles & Natural Dyeing Practices – Field Learning Visit," organized by the Faculty of Design & Arts at Poornima University, aimed to provide students with hands-on exposure to sustainable crafting practices and traditional Indian pottery. Conducted at Vimalpura Village near Jaipur, the session allowed students to interact with local artisans and learn techniques such as clay preparation, wheel throwing, and finishing processes. The experience highlighted the ecological and cultural significance of sustainable materials and traditional craftsmanship.

The interactive and immersive learning environment encouraged students to appreciate the value of eco-friendly design and rural craftsmanship. Students gained insights into sustainable production, cultural preservation, and responsible resource utilization. The visit also fostered creativity, community engagement, and environmental awareness. Aligning with multiple SDGs, the activity contributed to education, sustainability, cultural

preservation, and environmental responsibility, empowering students to incorporate sustainable practices into their academic and professional endeavors.

Keywords: Sustainability, Natural Materials, Traditional Crafts, Eco-Friendly Design, Cultural Heritage, Experiential Learning.

Title: Nanhe Kalakaar

Date: 27–29 October, 2023

Organized by: Faculty of Design & Arts, Poornima University in collaboration with Abhyutthanam Uplifting Society (NGO, Jaipur)

SDG Mapped:

- Sustainable Development Goal 3: Good Health and Well-being
- Sustainable Development Goal 5: Gender Equality
- Sustainable Development Goal 12: Responsible Consumption and Production

Significance: Sustainable Development Goal 5: Gender Equality focuses on inclusivity and equal opportunity. The initiative ensured participation of children from diverse backgrounds without discrimination, encouraging equal representation and empowerment through artistic expression, thereby promoting gender equality and fostering an inclusive environment where every child could showcase their talent and potential freely.

Glimpses:





Summary: The "Nanhe Kalakaar" event, organized from 27th to 29th October 2023 by the Faculty of Design & Arts at Poornima University in collaboration with Abhyutthanam Uplifting Society, aimed to nurture creativity and provide a platform for children from

diverse backgrounds to showcase their artistic talents. The initiative focused on promoting inclusive education, community engagement, and creative expression through activities such as art, music, dance, and storytelling. The event also emphasized the importance of art in cognitive, emotional, and social development of children.

The event fostered confidence, creativity, and communication skills among participants while encouraging cultural awareness and inclusivity. It also strengthened community bonds by involving volunteers, parents, and educators. Children experienced joy, inspiration, and a sense of achievement through their participation. Aligning with SDG 3, 5, and 12, the activity promoted well-being, gender equality, and responsible practices, contributing to holistic development and sustainable community engagement.

Keywords: Creativity, Child Development, Inclusivity, Art Education, Community Engagement, Sustainability.

Title: Sustainable Practices – Ethical and Value-Based Approach

Date: 3 November 2023

Organized by: Office of International Relations, Poornima University

SDG Mapped:

- Sustainable Development Goal 3: Good Health and Well-being
- Sustainable Development Goal 4: Quality Education
- Sustainable Development Goal 5: Gender Equality
- Sustainable Development Goal 6: Clean Water and Sanitation
- Sustainable Development Goal 7: Affordable and Clean Energy
- Sustainable Development Goal 11: Sustainable Cities and Communities
- Sustainable Development Goal 12: Responsible Consumption and Production
- Sustainable Development Goal 13: Climate Action
- Sustainable Development Goal 15: Life on Land

Significance: Sustainable Development Goal 5: Gender Equality emphasizes inclusive participation in sustainability efforts. The session encouraged equal involvement of all genders in sustainable development initiatives, promoting inclusivity, empowerment, and shared responsibility in addressing environmental and social issues through collaborative and equitable approaches.

Glimpses:

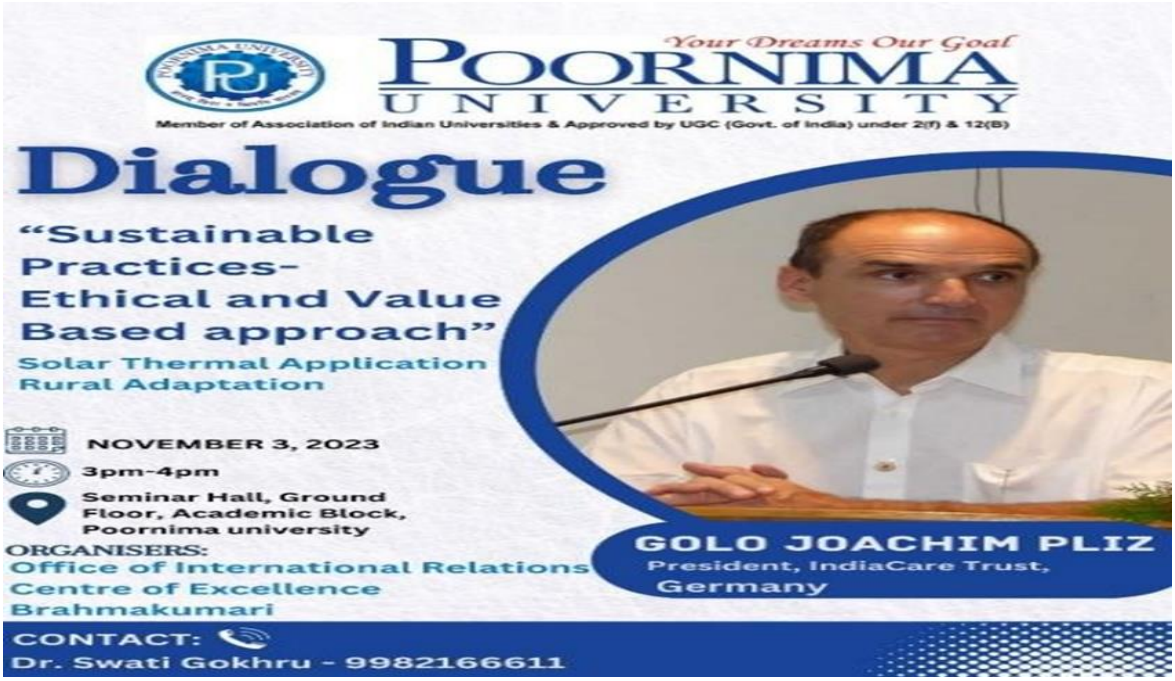

Summary: The dialogue session on "Sustainable Practices – Ethical and Value-Based Approach," organized on 3rd November 2023 by the Office of International Relations at Poornima University, aimed to create awareness about sustainability through ethical and value-driven perspectives. The session featured Mr. Golo Joachim Pliz, President of IndiaCare Trust, Germany, who shared valuable insights on solar thermal solutions, rural development, and the role of ethics in sustainable practices. The event witnessed active participation from students and faculty members.

The session provided a platform for meaningful discussions on sustainability challenges and solutions, encouraging students to integrate ethical considerations into their academic and professional pursuits. Participants gained practical knowledge on renewable energy and

community development models, inspiring them to adopt sustainable lifestyles. Aligning with multiple SDGs, the event promoted environmental awareness, responsible behavior, and global sustainability goals, reinforcing the university's commitment to fostering socially responsible and environmentally conscious individuals.

Keywords: Sustainability, Ethical Practices, Renewable Energy, Environmental Awareness, Climate Action, Responsible Living.

Title: Dandiya Night Event

Date: 28 October, 2023.

Organized by: Office of Student Welfare, Poornima University

SDG Mapped:

- Sustainable Development Goal 3: Good Health and Well-being
- Sustainable Development Goal 5: Gender Equality

Significance: Sustainable Development Goal 5: Gender Equality focuses on inclusivity and equal participation. The event provided a platform where all participants, regardless of gender, actively engaged in cultural performances and competitions, promoting equal opportunities, mutual respect, and empowerment, thereby fostering an inclusive environment that celebrates diversity and gender equality through cultural expression.

Glimpses:


POORNIMA
STUDENTS' COUNCIL

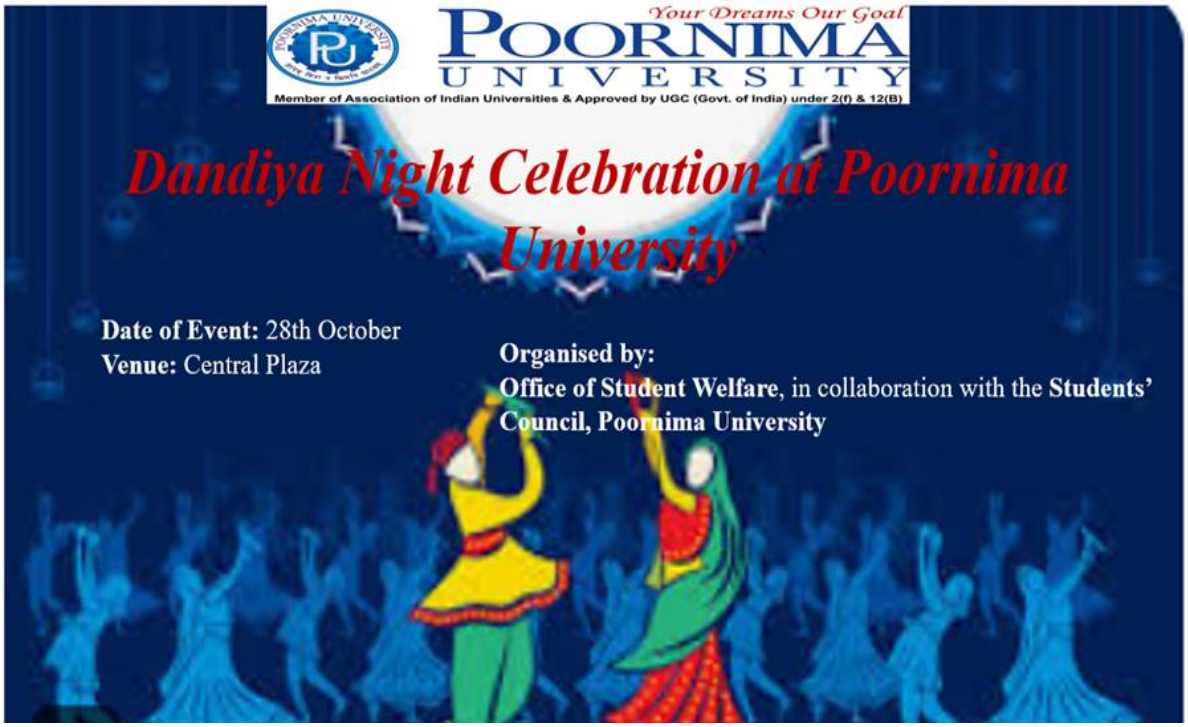
Your Dreams Our Goal
POORNIMA UNIVERSITY
Member of Association of Indian Universities & Approved by UGC (Govt. of India) under 2(f) & 12(B)
Dandiya Night Celebration at Poornima University
Date of Event: 28th October
Venue: Central Plaza
Organised by:
Office of Student Welfare, in collaboration with the Students' Council, Poornima University

Summary: The Dandiya Night Event, organized on 28th October 2023 by the Office of Student Welfare at Poornima University, was a vibrant celebration of cultural heritage and festive spirit. The event began with a sacred pooja, followed by energetic Dandiya and Garba performances at the Central Plaza. Students, faculty, and staff enthusiastically participated in dance activities and competitions, creating an atmosphere filled with joy, music, and traditional celebration.

The event encouraged active participation, social interaction, and appreciation of Indian cultural traditions. Various competitions were organized, and winners were recognized and rewarded, enhancing motivation and engagement. The celebration fostered unity, inclusivity, and cultural awareness among participants. Aligning with SDG 3 and 5, the event contributed to mental well-being, physical activity, and gender equality, promoting a healthy, inclusive, and culturally enriched campus environment.

Keywords: Cultural Celebration, Well-being, Gender Equality, Student Engagement, Traditional Dance, Community Bonding.

Title: Karva Chauth Celebration

Date: 1 November 2023

Organized by: Office of Student Welfare, Poornima University

SDG Mapped: Sustainable Development Goal 5: Gender Equality

Significance: Sustainable Development Goal 5: Gender Equality emphasizes empowerment and inclusivity for women. The Karva Chauth celebration provided a dedicated platform for female faculty to engage, relax, and celebrate cultural traditions, fostering mutual respect, recognition, and empowerment while promoting gender inclusivity and strengthening the role of women within the academic community.

Glimpses:





Summary: The Karva Chauth Celebration, organized on 1st November 2023 by the Dance and Music Club in association with the Office of Student Welfare at Poornima University,

was conducted to provide female faculty members with a joyful and refreshing break from their routine academic responsibilities. The event was held in the Academic Block seminar hall and witnessed enthusiastic participation from faculty members who actively engaged in various cultural and recreational activities.

The celebration featured a variety of fun-filled activities, including musical chairs, singing, and dance performances, creating a lively and festive atmosphere. Winners were recognized with awards, adding excitement and encouragement among participants. The event successfully strengthened bonds among faculty members, promoted cultural appreciation, and provided a platform for relaxation and interaction. Aligning with SDG 5, the initiative empowered women, encouraged inclusivity, and reinforced the importance of gender equality within the institutional environment.

Keywords: Gender Equality, Women Empowerment, Cultural Celebration, Faculty Engagement, Inclusivity, Well-being.

Title: Twinkling Stars 2.0, Poornima Paathshala

Date: 8 November 2023

Organized by: Office of Student Welfare, Poornima University.

SDG Mapped:

- Sustainable Development Goal 1: No Poverty
- Sustainable Development Goal 2: Zero Hunger
- Sustainable Development Goal 3: Good Health and Well-being
- Sustainable Development Goal 5: Gender Equality
- Sustainable Development Goal 10: Reduced Inequalities
- Sustainable Development Goal 12: Responsible Consumption and Production

Significance: Sustainable Development Goal 5: Gender Equality emphasizes equal participation and empowerment. The event encouraged active involvement of all children irrespective of gender, promoting inclusivity, confidence, and equal opportunities in cultural

and creative activities, thereby fostering an environment that supports gender equality and empowerment from an early age.

Glimpses:



Summary: The "Twinkling Stars 2.0" event, organized on 8th November 2023 by Poornima Paathshala under the Office of Student Welfare at Poornima University, was a vibrant initiative aimed at fostering cultural awareness, creativity, and social engagement among children. The event featured a variety of activities, including dance, drama, and Rangoli-making, allowing children to showcase their talents and learn new skills in an interactive environment. Volunteers and faculty members actively participated, encouraging and motivating the children throughout the program.

The event also focused on social responsibility by promoting environmental awareness and providing food and care to the participants. It created a joyful atmosphere that strengthened the bond between children, volunteers, and mentors while encouraging teamwork and inclusivity. The initiative successfully contributed to holistic development by integrating learning, creativity, and social values. Aligning with multiple SDGs, the event promoted

well-being, equality, sustainability, and community support, leaving a positive and lasting impact on all participants.

Keywords: Social Responsibility, Cultural Learning, Inclusivity, Child Development, Sustainability, Community Engagement.

Title: JOURNEES – Two Days Fest of Ivory Coast Students at Poornima University

Date: November 17 & 18, 2023

Organized by: Office of International Relations, Poornima University, Jaipur

SDG Mapped:

- Sustainable Development Goal 3: Good Health and Well-being
- Sustainable Development Goal 5: Gender Equality
- Sustainable Development Goal 10: Reduced Inequalities
- Sustainable Development Goal 12: Responsible Consumption and Production
- Sustainable Development Goal 16: Peace, Justice and Strong Institutions
- Sustainable Development Goal 17: Partnerships for the Goals

Significance: The program supports Sustainable Development Goal 5: Gender Equality, by ensuring equal participation and representation of all genders across academic, cultural, and leadership activities. It fostered an inclusive environment that encouraged respect, collaboration, and empowerment, reinforcing the importance of gender sensitivity and equal opportunity within international student communities.

Glimpses:





Summary: Poornima University, Jaipur, in collaboration with the Association of Ivorians in India, organized JOURNEES – a two-day annual fest on November 17 and 18, 2023. The event aimed to celebrate cultural diversity, promote academic excellence, and strengthen international collaboration among students, creating a vibrant platform for cultural exchange, learning, and unity among participants.

The fest featured a diverse range of activities including workshops on Artificial Intelligence and Climate Change, round table discussions on corporate career advancement, sports competitions, and cultural performances showcasing Ivorian heritage. The presence of the Ambassador of Ivory Coast and other dignitaries added prestige and significance to the event. Students actively participated in various sessions, enhancing teamwork, leadership skills, and global exposure. The event encouraged meaningful dialogue on contemporary global challenges while fostering inclusivity and intercultural understanding. It also provided opportunities for networking with industry experts and academic leaders, supporting professional growth and career awareness. Through its engaging and participative format, the fest successfully integrated academic learning with cultural celebration. Overall, JOURNEES strengthened institutional commitment toward internationalization, promoted cross-cultural harmony, and contributed to developing globally competent, socially responsible, and culturally aware individuals within the academic ecosystem.

Keywords: International Fest, Cultural Exchange, Global Collaboration, Student Engagement, Inclusivity.

Title: Soft Skills Development Session

Date: December 8–10, 2023

Organized by: Faculty of Management and Commerce, Poornima University, Jaipur

SDG Mapped:

- Sustainable Development Goal 4: Quality Education
- Sustainable Development Goal 5: Gender Equality
- Sustainable Development Goal 8: Decent Work and Economic Growth

Significance: The program supports **Sustainable Development Goal 5: Gender Equality:** by fostering an inclusive learning environment where all participants were equally encouraged to develop leadership qualities and self-awareness, promoting confidence and equal participation.

The event contributes to Sustainable Development Goal 8: Decent Work and Economic Growth, by equipping students with industry-relevant skills such as teamwork, crisis management, and strategic thinking. It improved employability and prepared students to meet evolving corporate expectations.

Glimpses:







Summary: The Faculty of Management and Commerce, Poornima University, organized a three-day Soft Skills Development Session from December 8 to 10, 2023, under the guidance

of Mr. Nilkantan Govindan. The session aimed to provide students with comprehensive exposure to management principles, leadership skills, personality development, and corporate expectations, thereby preparing them for professional challenges.

The session was structured across three days, each focusing on different aspects of professional development. The first day emphasized management theories, modern concepts like BUCA and VANI, and bridging the gap between fresher expectations and industry requirements through enhanced analytical and communication skills. The second day involved an in-depth case study on the Taj Hotel during the 26/11 attacks, highlighting crisis management, resilience, and customer-centric strategies, followed by the MBTI personality assessment to build self-awareness and adaptability. The final day focused on corporate readiness, covering teamwork, leadership models, design thinking, and resume-building strategies, along with a SWOT analysis exercise for personal growth. The session concluded with practical advice on staying updated through regular reading and continuous learning. Overall, the program significantly enhanced students' confidence, strategic thinking, and readiness for the corporate environment.

Keywords: Soft Skills, Leadership, Personality Development, Corporate Readiness, Skill Enhancement

Title: Discover Your Real Self

Date: December 15–17, 2023

Organized by: Faculty of Management and Commerce, Poornima University

SDG Mapped:

- Sustainable Development Goal 3: Good Health and Well-being
- Sustainable Development Goal 5: Gender Equality

Significance: Sustainable Development Goal 5: Gender Equality, the program ensured inclusive participation and equal learning opportunities for all students, irrespective of gender. By fostering a supportive and respectful learning environment, it encouraged equal representation, confidence building, and empowerment, thereby contributing to the

development of future leaders who value inclusivity, equality, and mutual respect in professional and social settings.

Glimpses:





Summary: The "Discover Your Real Self" program was designed to enhance students' personal and professional development through interactive sessions led by an experienced resource person. It emphasized the importance of self-awareness, creative learning, and motivation, enabling students to bridge the gap between theoretical knowledge and practical life applications while fostering a positive and growth-oriented mindset.

The three-day program engaged MBA students in a series of comprehensive and insightful sessions focusing on creative learning techniques, memory enhancement strategies, discipline, and personality development. The resource person delivered practical approaches to improve learning efficiency, retention capacity, and goal-setting abilities, while also emphasizing adaptability in dynamic academic and corporate environments. Students actively participated through interactive discussions, question-answer sessions, and reflective thinking exercises, which enabled them to connect theoretical concepts with real-life applications. The sessions also highlighted the importance of self-discipline, structured thinking, and continuous self-improvement in achieving long-term success. Furthermore, exposure to real-world scenarios and experiential learning methods enhanced students' confidence, communication skills, and decision-making capabilities. Overall, the program played a crucial role in nurturing holistic development by equipping students with essential life skills, professional competencies, and a proactive mindset necessary for lifelong learning and career advancement.

Keywords: creative learning, personality development, student well-being, leadership skills, self-awareness

Title: Swaang – An Acting Workshop by the Literary and Theatre Club

Date: December 19, 2023

Organized by: Literary and Theatre Club under the Students' Council, Poornima University

SDG Mapped:

- Sustainable Development Goal 3: Good Health and Well-being
- Sustainable Development Goal 5: Gender Equality

- Sustainable Development Goal 12: Responsible Consumption and Production

Significance: Sustainable Development Goal 5: Gender Equality, the workshop ensured equal participation and representation by encouraging students from diverse backgrounds and genders to express themselves freely. It fostered inclusivity, mutual respect, and equal opportunities in creative expression, thereby promoting confidence and empowerment among all participants in a collaborative setting.

Glimpses:

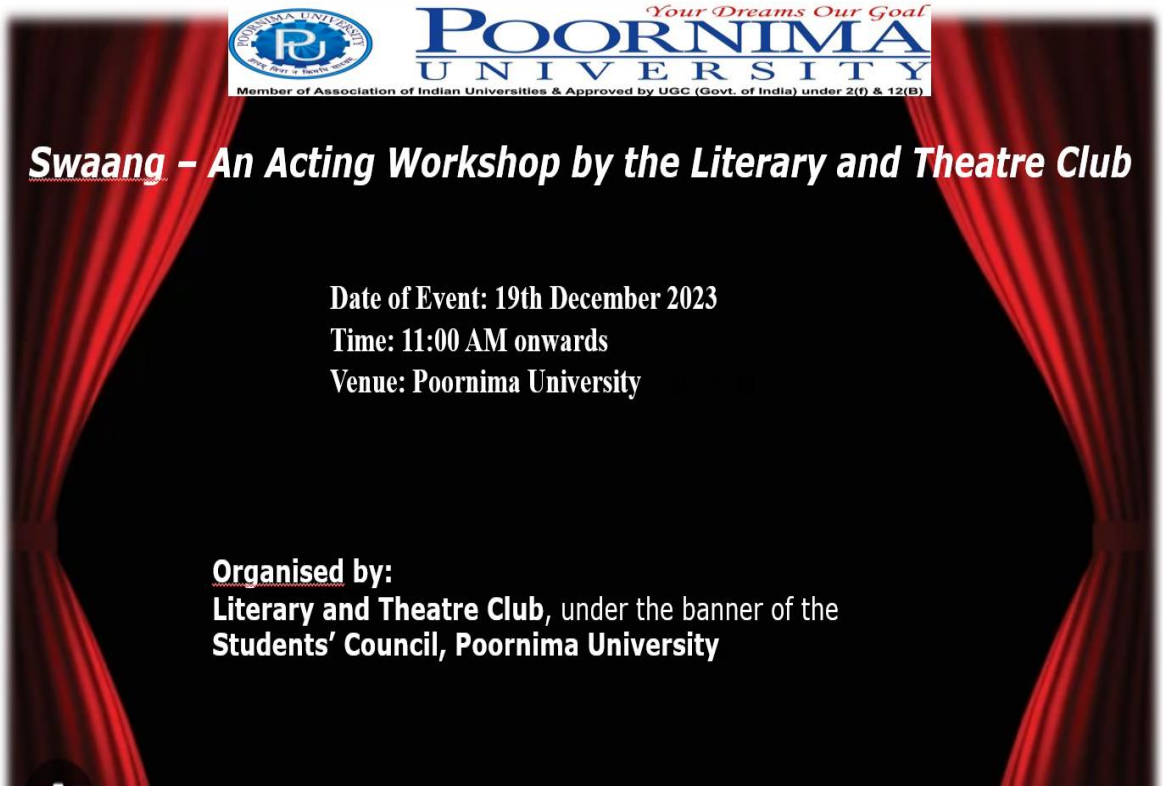



Summary: The Swaang Acting Workshop organized by the Literary and Theatre Club of Poornima University aimed to foster creativity, confidence, and expressive skills among students through theatrical performance. The event provided a dynamic platform for participants to explore diverse themes, engage in creative storytelling, and enhance their communication abilities in an interactive and supportive environment.

The workshop featured a variety of engaging activities, including topic-based performances and a unique chit system that encouraged spontaneity and quick thinking among participants. Students actively participated by presenting creative acts, showcasing their ability to interpret themes with originality and confidence. The interactive segment allowed participants to receive constructive feedback, enhancing their performance skills and critical thinking abilities. The initiative also strengthened teamwork, adaptability, and stage presence while promoting a culture of artistic expression. Overall, the workshop contributed significantly to holistic student development by nurturing creativity, emotional intelligence, and effective communication skills, preparing students to express ideas confidently and adapt to dynamic real-world situations with innovation and clarity.

Keywords: creative expression, acting skills, student engagement, confidence building, theatrical learning.

Title: AIU South West Zone Shooting (Women) Championship 2023–24

Date: January 02–07, 2024

Organized by: Office of Student Welfare, Poornima University

SDG Mapped:

- Sustainable Development Goal 3: Good Health and Well-being
- Sustainable Development Goal 5: Gender Equality

Significance: Sustainable Development Goal 3: Good Health and Well-being, participation in the shooting championship contributed to enhancing students' mental focus, emotional stability, and physical discipline. The sport required high levels of concentration and precision, promoting mental resilience, stress management, and overall well-being among participants in a competitive environment.

Sustainable Development Goal 5: Gender Equality, the championship provided a dedicated platform for women athletes to showcase their talent and compete at an inter-university level. It promoted equal opportunities in sports, encouraged female participation, and contributed to building confidence, empowerment, and recognition for women in competitive sporting domains.

Glimpses:





Summary: The AIU South West Zone Shooting (Women) Championship 2023–24 provided an important platform for women athletes of Poornima University to demonstrate their skills and represent the institution at a prestigious inter-university level. The event emphasized discipline, precision, and competitive spirit while encouraging students to actively engage in sports alongside academics.

The championship offered participants valuable exposure to a high-level competitive environment, enabling them to enhance their shooting techniques, focus, and accuracy. Despite not progressing to the next stage, the team gained significant experience in handling pressure and improving performance standards. The event fostered determination, resilience, and motivation among participants, encouraging them to strive for excellence in future competitions. Additionally, it strengthened the spirit of sportsmanship and institutional pride, while promoting greater participation of women in sports. Overall, the experience contributed to the holistic development of students by enhancing their confidence, discipline, and commitment to continuous improvement in both academic and athletic pursuits.

Keywords: shooting sports, women empowerment, mental focus, sports participation, competitive exposure.

Title: Theatre Workshop

Date: January 3–9, 2024

Organized by: Faculty of Planning & Architecture, Poornima University

SDG Mapped:

- Sustainable Development Goal 3: Good Health and Well-being
- Sustainable Development Goal 5: Gender Equality
- Sustainable Development Goal 12: Responsible Consumption and Production

Significance: Sustainable Development Goal 5: Gender Equality, the workshop ensured inclusive participation by providing equal opportunities for all students irrespective of gender. It fostered a supportive and respectful environment where participants could express themselves freely, thereby promoting confidence, empowerment, and equal representation in creative and collaborative activities.

Glimpses:





Summary: The Theatre Workshop organized by the Faculty of Planning & Architecture aimed to foster creativity, collaboration, and self-expression among students through an interdisciplinary approach integrating theatre, design, and architecture. The initiative provided a platform for students to explore artistic expression while enhancing communication skills and teamwork in a structured learning environment.

The seven-day workshop engaged students in a variety of activities, including acting exercises, improvisation, scriptwriting, and collaborative stage design projects. Participants from diverse academic backgrounds actively contributed to group performances, integrating concepts of spatial awareness and creative storytelling. The final performance during the Lakshya Annual Fest showcased their collective learning and artistic development. The workshop emphasized experiential learning, allowing students to develop confidence, communication skills, and innovative thinking. Additionally, it strengthened teamwork and adaptability through continuous interaction and feedback. The initiative also highlighted the importance of interdisciplinary learning by merging performing arts with design education. Overall, the workshop significantly contributed to the holistic development of students,

equipping them with creative, professional, and interpersonal skills essential for future academic and career pursuits.

Keywords: theatre workshop, creative expression, interdisciplinary learning, teamwork, student development.

Title: Seminar: Leadership Communication

Date: January 6, 2024

Organized by: Faculty of Management & Commerce, Poornima University

SDG Mapped:

- Sustainable Development Goal 4: Quality Education
- Sustainable Development Goal 5: Gender Equality
- Sustainable Development Goal 8: Decent Work and Economic Growth
- Sustainable Development Goal 17: Partnerships for the Goals

Significance: Sustainable Development Goal 5: Gender Equality, the seminar ensured equal participation and engagement among all students, fostering an inclusive learning environment. It promoted confidence, equal opportunity, and representation in leadership development, encouraging students of all genders to develop communication skills essential for professional and personal growth.

Glimpses:





Summary: The seminar on "Leadership Communication" was organized to equip MBA students with essential communication skills required for effective leadership in modern organizational settings. The session emphasized the role of communication in influencing,

motivating, and guiding teams, thereby bridging the gap between theoretical knowledge and practical application.

The seminar featured expert insights, interactive discussions, and role-play activities that provided students with a comprehensive understanding of leadership communication. Participants explored various leadership styles, communication strategies, and real-world case studies, enabling them to develop critical thinking and problem-solving abilities. The interactive sessions allowed students to practice verbal, non-verbal, and digital communication skills, enhancing their confidence and adaptability. Additionally, the exposure to corporate scenarios and practical applications prepared students to handle professional challenges effectively. The seminar also encouraged active participation through question-and-answer sessions, fostering engagement and collaborative learning. Overall, the initiative significantly contributed to the development of future leaders by strengthening their communication competencies, professional readiness, and ability to navigate complex organizational environments with clarity and confidence.

Keywords: leadership communication, professional skills, student development, industry interaction, communication skills.

Title: Cleanliness Drive

Date: 26 January, 2024

Organized by: Office of Student Welfare, Poornima University, Jaipur

SDG Mapped:

- Sustainable Development Goal 1: No Poverty
- Sustainable Development Goal 2: Zero Hunger
- Sustainable Development Goal 3: Good Health and Well-being
- Sustainable Development Goal 5: Gender Equality
- Sustainable Development Goal 6: Clean Water and Sanitation
- Sustainable Development Goal 7: Affordable and Clean Energy

- Sustainable Development Goal 11: Sustainable Cities and Communities
- Sustainable Development Goal 12: Responsible Consumption and Production
- Sustainable Development Goal 13: Climate Action
- Sustainable Development Goal 15: Life on Land

Significance: Sustainable Development Goal 5: Gender Equality: The activity encouraged equal participation of all genders in community service, fostering inclusivity and shared responsibility. By engaging both male and female students in leadership and teamwork roles, it promoted equality, respect, and collaboration, reinforcing the importance of equal contribution in achieving sustainable and socially responsible outcomes.

Glimpses:





Summary: The Cleanliness Drive organized on January 26, 2024, by the Office of Student Welfare, Poornima University, marked the celebration of Republic Day with a sense of civic responsibility and environmental awareness. Conducted within the university campus, the initiative witnessed active participation from NSS members and the Students' Council, who collectively worked towards making the surroundings clean, hygienic, and plastic-free.

The drive focused on instilling discipline, teamwork, and a strong sense of environmental consciousness among students. Participants enthusiastically engaged in cleaning activities, collecting and properly disposing of waste, thereby contributing to a healthier campus environment. The initiative not only improved physical surroundings but also reinforced the importance of cleanliness as a daily habit. Aligning with national missions like Swachh Bharat Abhiyan, the event inspired students to adopt sustainable practices and take responsibility for maintaining cleanliness in their communities. Overall, the drive was impactful in promoting awareness, encouraging proactive behavior, and nurturing a culture of cleanliness and sustainability among the university community.

Keywords: Cleanliness Drive, Swachh Bharat, Hygiene, Sustainability, Civic Responsibility, Waste Management, Environmental Awareness

Title: Session on "Non-Verbal Communication: Body Language and Gestures"

Date: 2 February, 2024

Organized by: Faculty of Computer Science & Engineering, Poornima University, Jaipur

SDG Mapped:

- Sustainable Development Goal 4: Quality Education
- Sustainable Development Goal 5: Gender Equality

Significance: Sustainable Development Goal 5: Gender Equality: The session promoted inclusive communication by addressing non-verbal behaviour across diverse groups, encouraging equal participation and confidence among all genders. It emphasized respectful interaction, awareness of biases, and empowerment through self-expression. Such platforms support gender sensitivity, helping students communicate assertively and confidently in academic and professional environments.

Glimpses:





Summary: The session on "Non-Verbal Communication: Body Language and Gestures" was organized on 2 February, 2024 by the Faculty of Computer Science & Engineering at Poornima University as part of its Language and Communication Skills initiative. The

session aimed to highlight the importance of non-verbal cues such as posture, gestures, facial expressions, and eye contact in effective communication. Conducted by Ms. Tripti Verma, the session provided students with valuable insights into how body language significantly influences perception and interaction.

The session included interactive activities, practical demonstrations, and real-time exercises that enabled students to understand and apply key concepts effectively. Topics such as first impressions, eye contact, cultural sensitivity, and confident body posture were discussed in detail. Students actively participated in exercises like self-introductions and observation games, enhancing their engagement and learning experience. Feedback indicated a significant improvement in students' awareness and confidence. Overall, the session successfully equipped students with essential interpersonal skills, fostering confidence, professional readiness, and effective communication abilities crucial for their academic and career growth.

Keywords: Non-Verbal Communication, Body Language, Communication Skills, Confidence Building, Gender Equality, Quality Education, Interpersonal Skills.

Title: AU Marathon

Date: 4 February, 2024

Organized by: Office of Student Welfare, Poornima University, Jaipur

SDG Mapped:

- Sustainable Development Goal 3: Good Health and Well-being
- Sustainable Development Goal 5: Gender Equality
- Sustainable Development Goal 12: Responsible Consumption and Production

Significance: Sustainable Development Goal 5: Gender Equality: The marathon ensured equal participation opportunities for all genders, promoting inclusivity and empowerment. It encouraged female participation in sports and fitness activities, helping to break stereotypes and foster confidence, leadership, and equal representation in community-based events and physical well-being initiatives.

Glimpses:





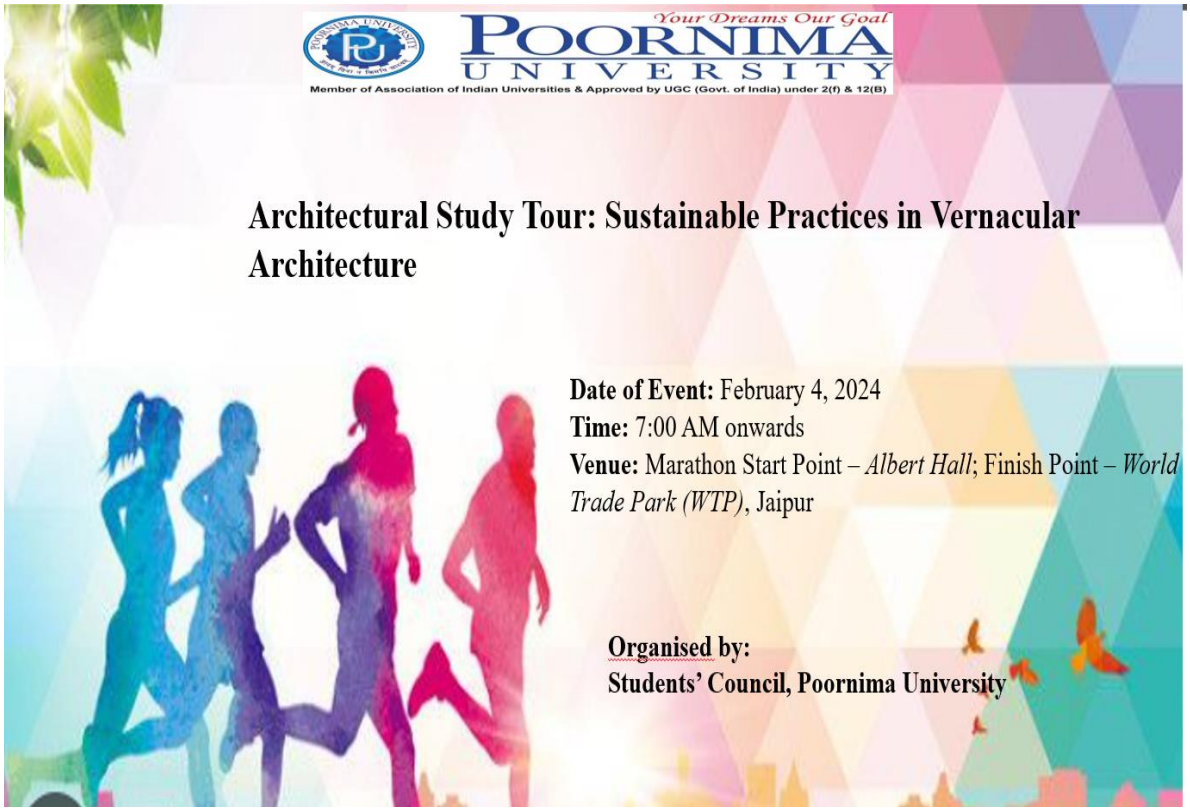

Summary: The AU Marathon (6 K.M. Dream run Marathon) was organized 4th February, 2024 by the Office of Student Welfare, Poornima University, with the objective of promoting physical fitness and health awareness among students and the wider community. The event witnessed enthusiastic participation from around 200 students of the university, while over one lakh participants joined the marathon at the city level, reflecting its large-scale impact.

The marathon commenced from Albert Hall and concluded at World Trade Park, Jaipur, creating a vibrant and energetic atmosphere. Participants were provided with T-shirts and caps, fostering a sense of unity and belonging. The presence of esteemed dignitaries, including the Chief Minister of Rajasthan, further enhanced the significance of the event.

The activity successfully encouraged students to adopt healthier lifestyles and highlighted the importance of regular physical activity. It also fostered teamwork, discipline, and community spirit among participants. Overall, the marathon served as an effective initiative to promote wellness, inclusivity, and social responsibility while strengthening student engagement beyond academics.

Keywords: AU Marathon, Physical Fitness, Health Awareness, Student Participation, Well-being, Gender Equality, Sustainability, Community Engagement.

Title: Kamla Devi Seva Social Activity Visit

Date: 18 March, 2024

Organized by: Bachelor of Business Administration, Poornima University, Jaipur

SDG Mapped:

- Sustainable Development Goal 1: No Poverty
- Sustainable Development Goal 2: Zero Hunger
- Sustainable Development Goal 3: Good Health and Well-being
- Sustainable Development Goal 5: Gender Equality
- Sustainable Development Goal 6: Clean Water and Sanitation
- Sustainable Development Goal 10: Reduced Inequalities

Significance: Sustainable Development Goal 5: Gender Equality: The visit promoted awareness regarding equal access to education for both boys and girls. Students observed classroom participation and understood gender-related challenges in rural settings. This encouraged them to support gender-inclusive practices and advocate for equal opportunities, empowering girls through education and community engagement for a more balanced society.

Glimpses:


GPS Map Camera
Jaipur, Rajasthan, India
QR83+J72, Shikarpura Marg, JDA Colony, Shikarpura, Jaipur, Rajasthan 302029, India
Lat 26.766054°
Long 75.803169°
06/02/24 10:40 AM GMT +05:30
Google


GPS Map Camera
Jaipur, Rajasthan, India
QR83+J72, Shikarpura Marg, JDA Colony, Shikarpura, Jaipur, Rajasthan 302029, India
Lat 26.766111°
Long 75.803142°
06/02/24 11:14 AM GMT +05:30
Google

Summary: The Kamla Devi Seva Social Activity Visit organized by the Bachelor of Business Administration at Poornima University was conducted at Kamla Devi Seva Bharti School, Bakshawala, with the objective of providing students practical exposure to rural education and community engagement. The visit offered participants an opportunity to understand the functioning of a rural school and the challenges associated with limited infrastructure, resources, and access to modern teaching methodologies.

Students actively interacted with school children and teachers, gaining valuable insights into their learning experiences and socio-economic conditions. Observations of classroom teaching, school facilities, and student participation helped participants critically analyse the strengths and limitations of the rural education system. The dedication of teachers and enthusiasm of students stood out as positive aspects despite existing constraints.

The activity also included discussions and reflection sessions, enabling students to propose ideas for collaboration and community support. Overall, the visit enhanced students' awareness of social responsibility, inclusivity, and sustainable development. It motivated them to apply academic knowledge in real-life contexts and contribute meaningfully toward addressing societal challenges.

Keywords: Social Activity Visit, Rural Education, Community Engagement, Inclusive Development, SDGs, Social Responsibility, Student Engagement.

Title: Road Safety Program

Date: 18 March, 2024

Organized by: Bachelor of Business Administration, Poornima University, Jaipur

6 February, 2024

Organized by: Office of Student Welfare, Poornima University, Jaipur

SDG Mapped:

- Sustainable Development Goal 1: No Poverty
- Sustainable Development Goal 3: Good Health and Well-being

- Sustainable Development Goal 5: Gender Equality
- Sustainable Development Goal 10: Reduced Inequalities
- Sustainable Development Goal 11: Sustainable Cities and Communities
- Sustainable Development Goal 16: Peace, Justice and Strong Institutions

Significance: Sustainable Development Goal 5: Gender Equality: The program promoted equal awareness and participation among all genders in road safety practices. It encouraged inclusive engagement and highlighted that safety on roads is a shared responsibility. By ensuring equal representation and involvement, the initiative supported gender-sensitive approaches toward safety education and responsible citizenship.

Glimpses:



Summary: The Road Safety Program organized by the Office of Student Welfare at Poornima University on 6 February, 2024 aimed to create awareness about safe driving practices and responsible road behavior among students, faculty, and staff. The event focused on educating participants about the causes of road accidents, including over speeding,

distracted driving, and non-compliance with traffic rules, while emphasizing the importance of preventive measures such as wearing helmets and seat belts.

The program featured expert sessions by distinguished guests, including Mrs. Nidhi Singh, Joint Transport Commissioner, and Mr. Rajkumar Rajpal, Chief Nursing Officer, SMS Hospital, who shared valuable insights through presentations and real-life examples. Interactive activities, videos, and demonstrations helped participants understand the consequences of unsafe driving and the importance of immediate response in emergency situations.

The event successfully enhanced awareness and encouraged responsible attitudes toward road safety. Participants gained practical knowledge and developed a sense of accountability as road users. Overall, the program contributed to fostering a safety-conscious culture within the university, inspiring students to adopt safe practices and promote awareness within their communities.

Keywords: Road Safety, Awareness Program, Traffic Rules, Public Safety, Student Engagement, SDGs, Responsible Citizenship.

Title: Dance Battle

Date: 10 February, 2024

Organized by: Office of Student Welfare, Poornima University, Jaipur

SDG Mapped:

- Sustainable Development Goal 3: Good Health and Well-being
- Sustainable Development Goal 5: Gender Equality

Significance: Sustainable Development Goal 5: Gender Equality: The event provided an inclusive platform where participants of all genders could showcase their talents equally. It encouraged equal participation, mutual respect, and empowerment through creative expression. The Dance Battle helped break stereotypes and promoted gender equality by celebrating diversity and ensuring fair opportunities for all performers.

Glimpses:


POORNIMA UNIVERSITY
Member of Association of Indian Universities & Approved by UGC (Govt. of India) under 2(f) & 12(B)
Dance Battle – 75th Republic Day Celebration
Organised by:
Students' Council and the Dance & Music Club,
Poornima University
Date of Event: 26th January 2024
Time: 11:30 AM onwards
Venue: Main Auditorium, Poornima University



Summary: The "Dance Battle," organized by the Office of Student Welfare at Poornima University on 10 February, 2024, was a vibrant and energetic event aimed at promoting student talent and creativity through dance. The event witnessed enthusiastic participation from students across various departments, who showcased a wide range of dance styles including classical, contemporary, hip-hop, and freestyle.

The primary objective of the event was to provide a platform for students to express themselves, build confidence, and engage in healthy competition. Participants not only demonstrated their artistic abilities but also enhanced their teamwork, coordination, and stage presence. The event created an atmosphere of excitement and unity, bringing together performers and audiences in a shared celebration of culture and creativity.

The Dance Battle also served as a means of promoting physical fitness and mental well-being, encouraging students to adopt active lifestyles. It fostered inclusivity and strengthened the cultural fabric of the university by celebrating diversity and equal participation. Overall, the event was a grand success, leaving a lasting impact on students' confidence, creativity, and sense of community.

Keywords: Dance, Cultural Event, Student Engagement, Well-being, Gender Equality, Creativity, Competition.

Title: Women in Science and Technology

Date: 10 February, 2024

Organized by: Office of Student Welfare, Poornima University, Jaipur

SDG Mapped:

- Sustainable Development Goal 3: Good Health and Well-being
- Sustainable Development Goal 4: Quality Education
- Sustainable Development Goal 5: Gender Equality
- Sustainable Development Goal 7: Affordable and Clean Energy
- Sustainable Development Goal 9: Industry, Innovation and Infrastructure

- Sustainable Development Goal 10: Reduced Inequalities
- Sustainable Development Goal 17: Partnerships for the Goals

Significance: Sustainable Development Goal 5: Gender Equality: The session strongly promoted gender equality by highlighting achievements of women in science and technology. It encouraged female students to break societal barriers and pursue STEM careers. By providing role models and equal learning opportunities, the event contributed to reducing gender disparities and empowering women in traditionally underrepresented fields.

Glimpses:






Your Dreams Our Goal
POORNIMA UNIVERSITY
Member of Association of Indian Universities & Approved by UGC (Govt. of India) under 2(f) & 12(B)
Women in Science and Technology – Celebrating International Day of Women and Girls in Science
Date of Event: February 9, 2024
Time: 11:00 AM onwards
Venue: Seminar Hall, Academic Block, Poornima University
Audience: Students, Faculty Members & Enthusiasts of Science and Sustainability
Organised by:
Students' Council, Poornima University

Summary: The session on "Women in Science and Technology," organized by the Office of Student Welfare at Poornima University on 10 February, 2024, was conducted to celebrate the International Day of Women and Girls in Science. The event aimed to inspire and empower students, especially women, to pursue careers in science and technology by highlighting the achievements and contributions of women professionals in these fields.

The session featured Dr. Sudipti Arora, a distinguished research scientist, who shared her experiences and insights into environmental engineering, sustainability, and scientific research. The interactive nature of the session allowed participants to engage in meaningful discussions, ask questions, and gain a deeper understanding of the challenges and opportunities in STEM careers.

The event successfully created awareness about gender equality, inclusivity, and the importance of innovation in science and technology. It motivated students to explore research opportunities and contribute to sustainable development. By fostering a supportive and collaborative learning environment, the session strengthened students' confidence and encouraged them to actively participate in shaping a more inclusive and innovative future.

Keywords: Women Empowerment, Science and Technology, Gender Equality, Innovation, Sustainability, STEM.

Title: Naatika Vaatika – Street Side Play

Date: 13 February, 2024

Organized by: Office of Student Welfare, Poornima University, Jaipur

SDG Mapped:

- Sustainable Development Goal 3: Good Health and Well-being
- Sustainable Development Goal 5: Gender Equality
- Sustainable Development Goal 6: Clean Water and Sanitation
- Sustainable Development Goal 10: Reduced Inequalities
- Sustainable Development Goal 12: Responsible Consumption and Production

Significance: Sustainable Development Goal 5: Gender Equality: The performance strongly advocated for gender equality by portraying the struggles faced by women across different eras. It raised awareness about discrimination, harassment, and empowerment, inspiring the audience to challenge stereotypes and contribute towards building an inclusive society that ensures equal rights and opportunities for all genders.

Glimpses:







Summary: The "Naatika Vaatika" street side play, organized on 13 February, 2024 by the Office of Student Welfare at Poornima University, was a powerful initiative aimed at raising

awareness about women's harassment and empowerment through theatrical expression. Students from various departments collaborated to present a compelling 35-minute performance that depicted the challenges faced by women across different eras, effectively connecting with the audience on emotional and social levels.

The event served as a platform for students to showcase their acting skills, creativity, and teamwork while addressing critical social issues. The open courtyard setting attracted a large audience, ensuring maximum outreach and engagement. The play not only entertained but also educated viewers, encouraging them to reflect on societal norms and their role in fostering change.

Participants gained confidence in public speaking and stage performance, while the audience developed a deeper understanding of gender-related issues. Overall, the event successfully combined art with social awareness, leaving a lasting impact and reinforcing the importance of collective responsibility in building a more equitable and conscious society.

Keywords: Street Play, Gender Equality, Social Awareness, Women Empowerment, Theatre, Student Engagement.

Title: One Day Awareness Program on "Personal Safety of Primary School Students"
Date: 14 February, 2024

Organized by: Faculty of Science & Humanities & Faculty of Design and Arts, Poornima University

SDG Mapped:

- Sustainable Development Goal 3: Good Health and Well-being
- Sustainable Development Goal 5: Gender Equality
- Sustainable Development Goal 10: Reduced Inequalities
- Sustainable Development Goal 16: Peace, Justice and Strong Institutions

Significance: Sustainable Development Goal 5: Gender Equality: The initiative promoted awareness about gender-sensitive issues, particularly focusing on the safety of children irrespective of gender. It encouraged respect, dignity, and equality while addressing sensitive

topics like harassment and abuse, thus fostering an environment that supports gender equality and empowerment from an early age.

Glimpses:





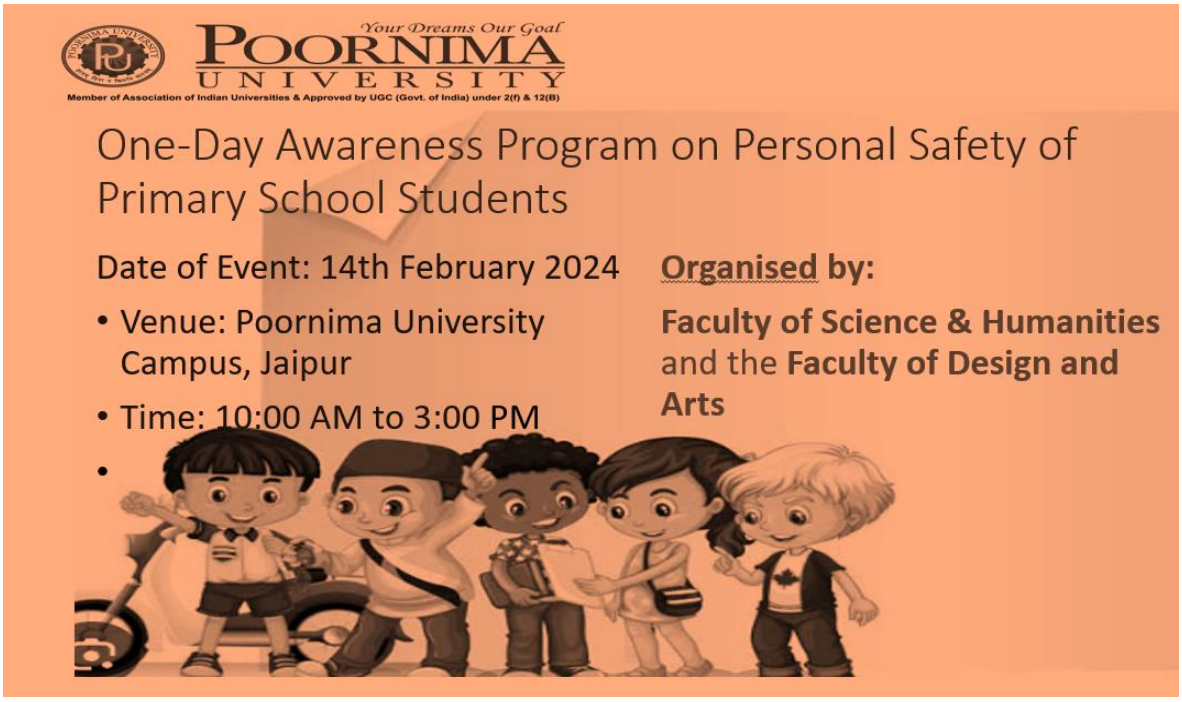

Summary: The One Day Awareness Program on "Personal Safety of Primary School Students" was successfully organized on 14th February, 2024, by the Faculty of Science &

Humanities and the Faculty of Design and Arts, Poornima University, in collaboration with Sparsh & Shilp Srajan Sansthan and SPARSH – Surakshit Bachpan ke liye Ek Abhiyan. The program aimed to educate young students about personal safety, particularly focusing on understanding the difference between good touch and bad touch.

The event witnessed participation from over 150 primary school students who actively engaged in expert-led sessions, interactive discussions, and role-playing activities. Eminent speakers provided valuable insights into recognizing inappropriate behavior, maintaining personal boundaries, and the importance of reporting concerns to trusted adults. The sessions were designed to be engaging and age-appropriate, ensuring effective learning outcomes.

The program significantly enhanced awareness among students, improved their communication skills, and instilled confidence to address safety concerns. Overall, the initiative proved to be highly impactful, fostering a safe, informed, and supportive environment for children while reinforcing the importance of community collaboration in ensuring child well-being and protection.

Keywords: Personal Safety, Child Awareness, Good Touch Bad Touch, Student Well-being, Gender Sensitization, Social Awareness, Child Protection, Inclusive Education.

Title: Food-Planet-Health Webinar

Date: 24 February, 2024

Organized by: Office of Student Welfare, Poornima University, Jaipur

SDG Mapped:

- Sustainable Development Goal 1: No Poverty
- Sustainable Development Goal 2: Zero Hunger
- Sustainable Development Goal 3: Good Health and Well-being
- Sustainable Development Goal 4: Quality Education
- Sustainable Development Goal 5: Gender Equality
- Sustainable Development Goal 6: Clean Water and Sanitation
- Sustainable Development Goal 7: Affordable and Clean Energy

- Sustainable Development Goal 10: Reduced Inequalities
- Sustainable Development Goal 11: Sustainable Cities and Communities
- Sustainable Development Goal 12: Responsible Consumption and Production
- Sustainable Development Goal 13: Climate Action
- Sustainable Development Goal 14: Life Below Water
- Sustainable Development Goal 15: Life on Land

Significance: Sustainable Development Goal 5: Gender Equality: The webinar promoted inclusive participation and equal access to knowledge about sustainable living practices. It highlighted the role of women in food systems and sustainability, encouraging equal opportunities and awareness, thereby contributing to gender-sensitive approaches in environmental and health-related decision-making processes.

Glimpses:





Summary: The "Food-Planet-Health Webinar," organized by the Office of Student Welfare, Poornima University on 24th February, 2024, was an insightful session aimed at creating awareness about the interconnectedness of food choices, environmental sustainability, and human health. Conducted via Zoom, the webinar featured an expert session by Ms. Nija, who elaborated on the importance of adopting a vegan lifestyle and its positive impact on the planet.

The session highlighted critical aspects such as sustainable food systems, reduction of environmental footprint, conservation of natural resources, and improvement of personal health through mindful dietary habits. Participants gained a deeper understanding of how food production affects climate change, biodiversity, and water usage. The interactive nature of the webinar allowed students to engage actively, ask questions, and explore practical ways to incorporate sustainable practices into their daily lives.

Overall, the webinar successfully motivated students to reflect on their consumption patterns and adopt responsible, health-conscious, and environmentally sustainable choices. It

reinforced the idea that individual actions collectively contribute to global sustainability and a healthier planet.

Keywords: Vegan Lifestyle, Sustainability, Food Systems, Climate Action, Healthy Living, Environmental Awareness, Responsible Consumption, Biodiversity.

Title: Pink Fest 2024

Date: 01 – 02 March, 2024

Organized by: Faculty of Design & Arts, Poornima University, Jaipur

SDG Mapped:

- Sustainable Development Goal 3: Good Health and Well-being
- Sustainable Development Goal 5: Gender Equality

Significance: Sustainable Development Goal 5: Gender Equality: The event provided an inclusive platform where students of all genders equally participated and showcased their artistic talents. It promoted gender equality by encouraging equal representation, creative freedom, and empowerment through art, while also addressing social awareness and inclusivity through performances and artistic expressions in a culturally diverse environment.

Glimpses:




ONFLUENCE OF ART
TISTS, ARTISTRY
PINKCITY INTERNATIO



Summary: Pink Fest 2024, held from March 01 to 02, 2024, was a vibrant cultural and artistic event organized by the Faculty of Design & Arts, Poornima University. Conducted at the Rajasthan International Center, Jaipur, the fest brought together students, artists, and art enthusiasts to celebrate creativity, culture, and contemporary art practices. Students from the Visual Arts Department actively participated by showcasing around 35 artworks, including paintings, sculptures, printmaking, and water colour compositions. The event also featured performing arts, installations, workshops, and interactive sessions conducted by renowned artists, providing students with exposure to diverse artistic techniques and perspectives. The platform enabled students to engage with professionals, exchange ideas, and gain insights into the global art landscape. Their performances and exhibits received appreciation from audiences and media, boosting their confidence and motivation. The fest not only enhanced students' technical and creative skills but also broadened their understanding of art presentation and exhibition management. Overall, Pink Fest 2024 served as a valuable learning experience that nurtured creativity, cultural awareness, and artistic excellence among participants.

Keywords: Pink Fest 2024, Art Exhibition, Performing Arts, Creativity, Cultural Awareness, Student Participation, Visual Arts, Gender Equality, Well-being.

Title: International Cognizance Model United Nations 2024

Date: 3 – 4 March, 2024

Organized by: Office of Student Welfare, Poornima University, Jaipur

SDG Mapped:

- Sustainable Development Goal 4: Quality Education
- Sustainable Development Goal 5: Gender Equality
- Sustainable Development Goal 16: Peace, Justice and Strong Institutions
- Sustainable Development Goal 17: Partnerships for the Goals

Significance: Sustainable Development Goal 5: Gender Equality: The conference fostered an inclusive environment encouraging equal participation of all genders in discussions, debates, and leadership roles. It emphasized the importance of gender equality in global policymaking and decision-making processes, empowering students to advocate for equal opportunities, representation, and rights across diverse social, political, and professional spheres effectively.

Glimpses:



Summary: The International Cognizance Model United Nations (ICMUN) 2024, organized by the Office of Student Welfare at Poornima University, was a prestigious academic event that brought together 205 students from across India. Conducted over two days, the conference provided a platform for participants to engage in simulated United Nations proceedings, enhancing their understanding of global governance, diplomacy, and international relations.

The event featured insightful sessions, debates, and committee discussions where students actively participated as delegates, demonstrating their skills in negotiation, public speaking, and critical thinking. The presence of Retd. Col. Gajanan Pandey as the Chief Guest added inspiration and motivation for participants to develop leadership qualities and strategic thinking.

Participants gained hands-on experience with parliamentary procedures, drafting motions, and structured debates, making the learning process interactive and impactful. The conference also promoted teamwork, collaboration, and cultural exchange among participants. Overall, the event successfully combined academic learning with practical exposure, empowering students with essential life skills and fostering global awareness.

Keywords: Model United Nations, Diplomacy, Leadership, Global Governance, Public Speaking, Critical Thinking, Collaboration, Experiential Learning.

Title: Women's Mental Health Seminar

Date: 07 March 2024

Organized by: Office of Student Welfare, Poornima University (in collaboration with Aashray NGO)

SDG Mapped:

- Sustainable Development Goal 3: Good Health and Well-being
- Sustainable Development Goal 5: Gender Equality
- Sustainable Development Goal 10: Reduced Inequalities

Significance: **Sustainable Development Goal 5: Gender Equality:** In line with SDG 5 (Gender Equality), the session focused on women-specific mental health challenges and empowered female students with knowledge and resources. It created a safe space for discussion, enhanced confidence, and contributed to reducing stigma, thereby promoting inclusivity and equal opportunities for mental well-being.

Glimpses:


Your Dreams Our Goal
POORNIMA UNIVERSITY
Member of Association of Indian Universities & Approved by UGC (Govt. of India) under 2(f) & 12(B)
Women's Mental Health Seminar
Organised by:
Students' Council, Poornima University, in collaboration with the NSS Unit
Date of Event: 7th March 2024
Time: 11:00 AM onwards
Venue: Seminar Hall, Poornima University
Audience: Female students and faculty members of all departments





Summary: The Office of Student Welfare, Poornima University, organized a Women's Mental Health Seminar on 7th March 2024 in collaboration with Aashray NGO. The session

aimed to raise awareness about mental health challenges faced by women and to promote emotional well-being. Conducted by a professional psychologist, the seminar provided valuable insights into stress management, coping strategies, and the importance of mental health in achieving holistic development.

The Women's Mental Health Seminar, held on 7th March 2024 at Poornima University, was organized by the Office of Student Welfare in collaboration with Aashray NGO. The session was conducted by Dr. Manisha Sharma, a psychologist and counselor, who addressed key issues related to women's mental health, including stress, anxiety, depression, and emotional well-being. Female students from various departments actively participated in the seminar, making it an engaging and interactive learning experience. The expert emphasized the importance of self-care, early identification of mental health concerns, and seeking timely support. Practical coping strategies and techniques for managing daily stress were also shared. The seminar created a safe platform for open discussion, helping to reduce stigma associated with mental health. Overall, the session was impactful in enhancing awareness, building confidence, and promoting a culture of empathy and support within the university community.

Keywords: Women's Mental Health, Emotional Well-being, Stress Management, Awareness, Counseling, Gender Equality.

Title: Poornima Star Chef & Women's Day Celebration

Date: 08 March 2024

Organized by: Poornima Institute of Hotel Management, Poornima University

SDG Mapped:

- Sustainable Development Goal 2: Zero Hunger
- Sustainable Development Goal 3: Good Health and Well-being
- Sustainable Development Goal 5: Gender Equality
- Sustainable Development Goal 6: Clean Water and Sanitation

- Sustainable Development Goal 12: Responsible Consumption and Production

Significance: Sustainable Development Goal 5: Gender Equality: The celebration emphasized women's empowerment by recognizing their achievements and providing equal opportunities to showcase talent. It created an inclusive platform that encouraged participation, confidence, and leadership among women, promoting equality and appreciation for their contributions in various fields.

Glimpses:

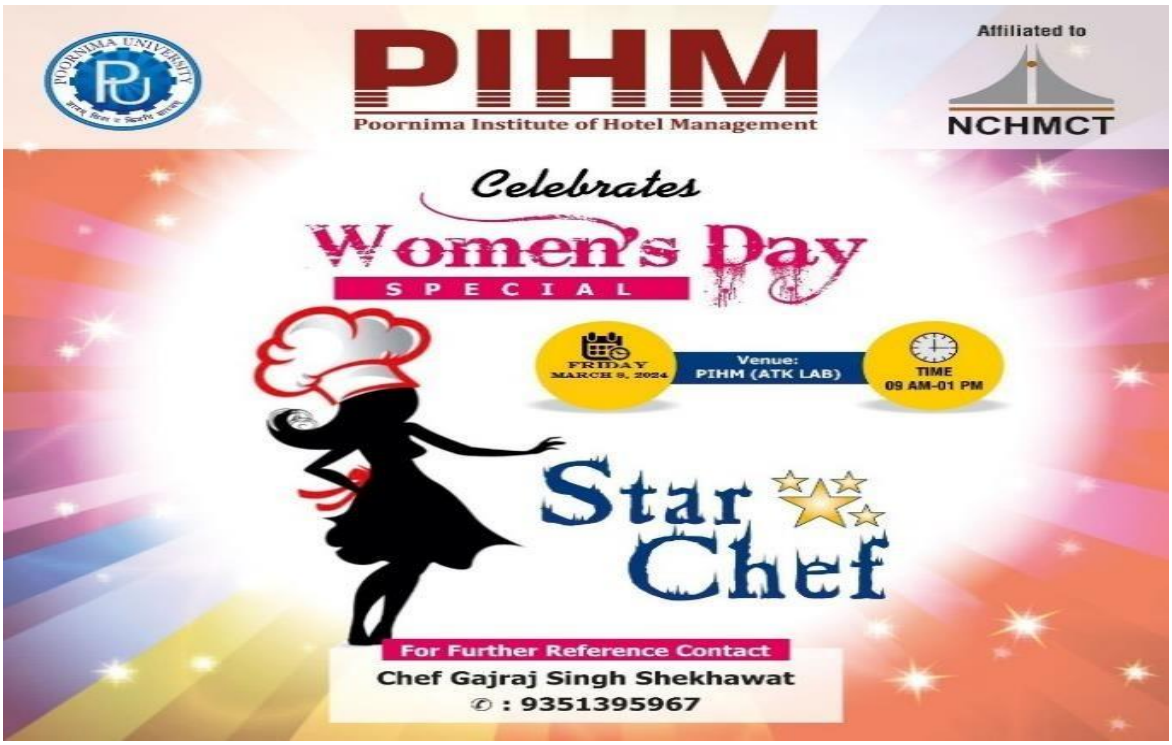

Summary: The Poornima Star Chef & Women's Day Celebration was organized on 8th March 2024 by the Poornima Institute of Hotel Management, Poornima University, to mark International Women's Day. The event aimed to celebrate women's achievements while promoting creativity, teamwork, and engagement among students. It featured a vibrant culinary competition where participants showcased their cooking skills, innovation, and presentation in a supportive and enthusiastic environment.

The event witnessed active participation from students across departments, presenting a variety of dishes that reflected creativity and cultural diversity. Esteemed guests and judges appreciated the efforts and talent displayed by participants. Winners were recognized and awarded for their exceptional performance. The event not only highlighted the importance of women's empowerment but also encouraged experiential learning, teamwork, and sustainable practices. Overall, it successfully fostered a spirit of inclusivity, creativity, and holistic development within the university community.

Keywords: Women Empowerment, Culinary Competition, Star Chef, Sustainable Practices, Experiential Learning, Creativity

Title: Session on Positive Change by Women Empowerment

Date: 11 March 2024

Organized by: Women Cell & Office of Student Welfare, Poornima University

SDG Mapped:

- Sustainable Development Goal 3: Good Health and Well-being
- Sustainable Development Goal 5: Gender Equality
- Sustainable Development Goal 10: Reduced Inequalities
- Sustainable Development Goal 16: Peace, Justice and Strong Institutions

Significance: Sustainable Development Goal 5: Gender Equality: The initiative focused on empowering women by enhancing their confidence, leadership skills, and awareness of their potential. It created a supportive platform for women to express themselves, develop independence, and actively contribute to society, thereby promoting gender equality and inclusive participation.

Glimpses:



Summary: The session on "Positive Change by Women Empowerment" was organized on 11th March 2024 by the Women Cell in collaboration with the Office of Student Welfare at Poornima University. The event aimed to celebrate women's empowerment and provide a platform for personal growth, self-awareness, and leadership development. The session began with a warm welcome and featured an engaging spiritual interaction conducted by the Brahma Kumaris, focusing on meditation and self-realization.

Participants were introduced to Rajyoga meditation, along with discussions on the nature of the soul, karma, and practical ways to incorporate positivity into daily life. The session emphasized stress management, emotional balance, and confidence building. It created a rejuvenating and reflective environment, inspiring participants to adopt a positive mindset and enhance their personal and social well-being. Overall, the session was impactful in empowering women, promoting inner strength, and fostering a culture of positivity, inclusivity, and holistic development within the university.

Keywords: Women Empowerment, Rajyoga Meditation, Mental Well-being, Gender Equality, Self-awareness, Leadership.

Title: Self-Defense Session

Date: 18 March 2024

Organized by: Faculty of Science & Humanities, Poornima University

SDG Mapped:

- Sustainable Development Goal 3: Good Health and Well-being
- Sustainable Development Goal 5: Gender Equality
- Sustainable Development Goal 10: Reduced Inequalities
- Sustainable Development Goal 16: Peace, Justice and Strong Institutions

Significance: Sustainable Development Goal 5: Gender Equality: The initiative empowered women by equipping them with practical self- defence skills and knowledge, enabling them to protect themselves and assert their independence. It fostered confidence, awareness, and equal participation, supporting efforts toward achieving gender equality and women's empowerment.

Glimpses:




SELF DEFENCE
GPS Map Camera
Jaipur,RJ,India
Sitapura, Jaipur, 303905, RJ, India
Lat 26.780059, Long 75.876827
03/18/2024 11:55 AM GMT+05:30
Note : Captured by GPS Map Camera

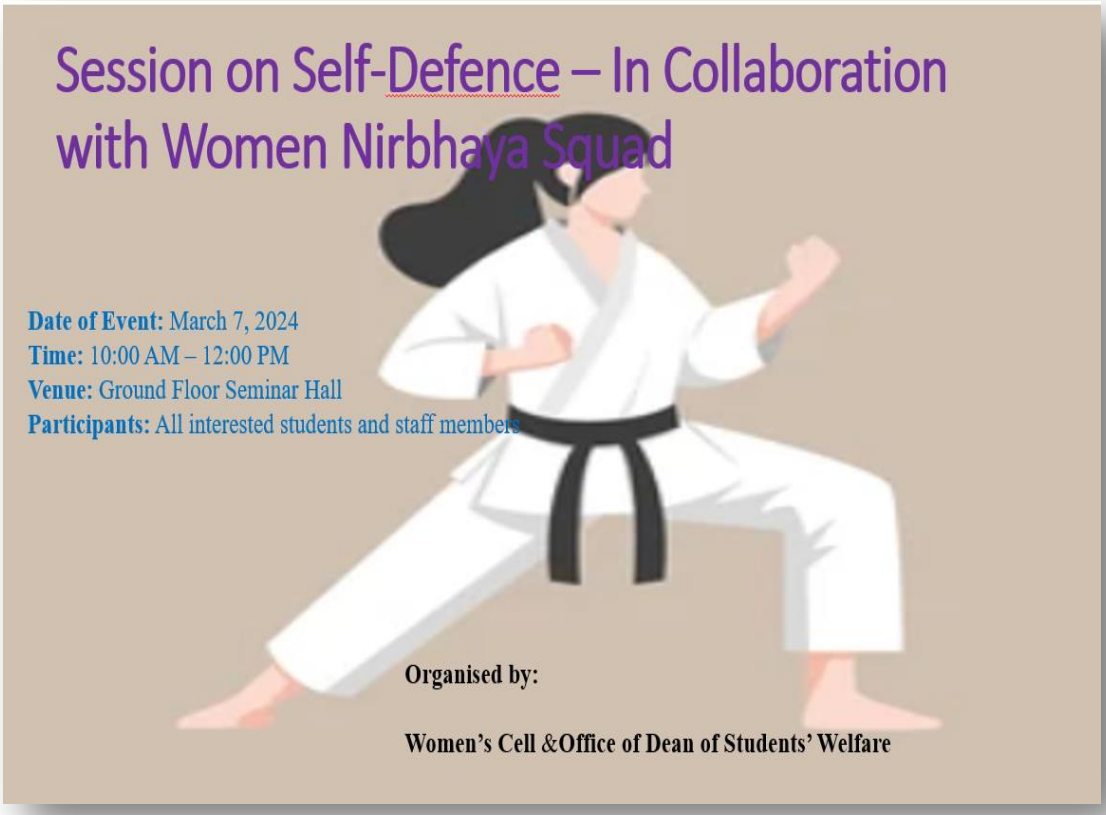
Session on Self-Defence – In Collaboration with Women Nirbhaya Squad
Date of Event: March 7, 2024
Time: 10:00 AM – 12:00 PM
Venue: Ground Floor Seminar Hall
Participants: All interested students and staff members
Organised by:
Women's Cell &Office of Dean of Students' Welfare

Summary: The Self-Defense Session was organized on 18th March 2024 by the Faculty of Science & Humanities at Poornima University, in collaboration with the Women Nirbhaya Squad. The session aimed to empower students, especially women, with essential self-defense skills, awareness, and confidence to handle challenging situations. It featured expert guidance from Mrs. Indra Ahlawat, Sub-Inspector, who shared valuable insights on safety, emergency response, and real-life scenarios.

The session included practical demonstrations of self-defense techniques, conflict resolution strategies, and emergency handling skills. Participants actively engaged in hands-on training, improving their confidence and preparedness. The event also highlighted the role of law enforcement in ensuring safety and encouraged community collaboration. Overall, the session was highly impactful, fostering awareness, empowerment, and a sense of responsibility towards personal and community safety, aligning with the university's vision of holistic development.

Keywords: Self-Defense, Women Safety, Empowerment, Nirbhaya Squad, Personal Security, Awareness.

Title: Global Volunteer Fair

Date: March 20, 2024

Organized by: Office of International Relations, Poornima University

SDG Mapped:

- Sustainable Development Goal 1: No Poverty
- Sustainable Development Goal 2: Zero Hunger
- Sustainable Development Goal 3: Good Health and Well-Being
- Sustainable Development Goal 5: Gender Equality
- Sustainable Development Goal 6: Clean Water and Sanitation
- Sustainable Development Goal 10: Reduced Inequalities
- Sustainable Development Goal 16: Peace, Justice and Strong Institutions

- Sustainable Development Goal 17: Partnerships for the Goals

Significance: Sustainable Development Goal 5: Gender Equality The event supported gender equality by promoting inclusive volunteer opportunities and encouraging equal participation of all genders. It created awareness about gender-sensitive issues and inspired students to engage in initiatives that empower women and promote equal rights and opportunities in society.

Glimpses:



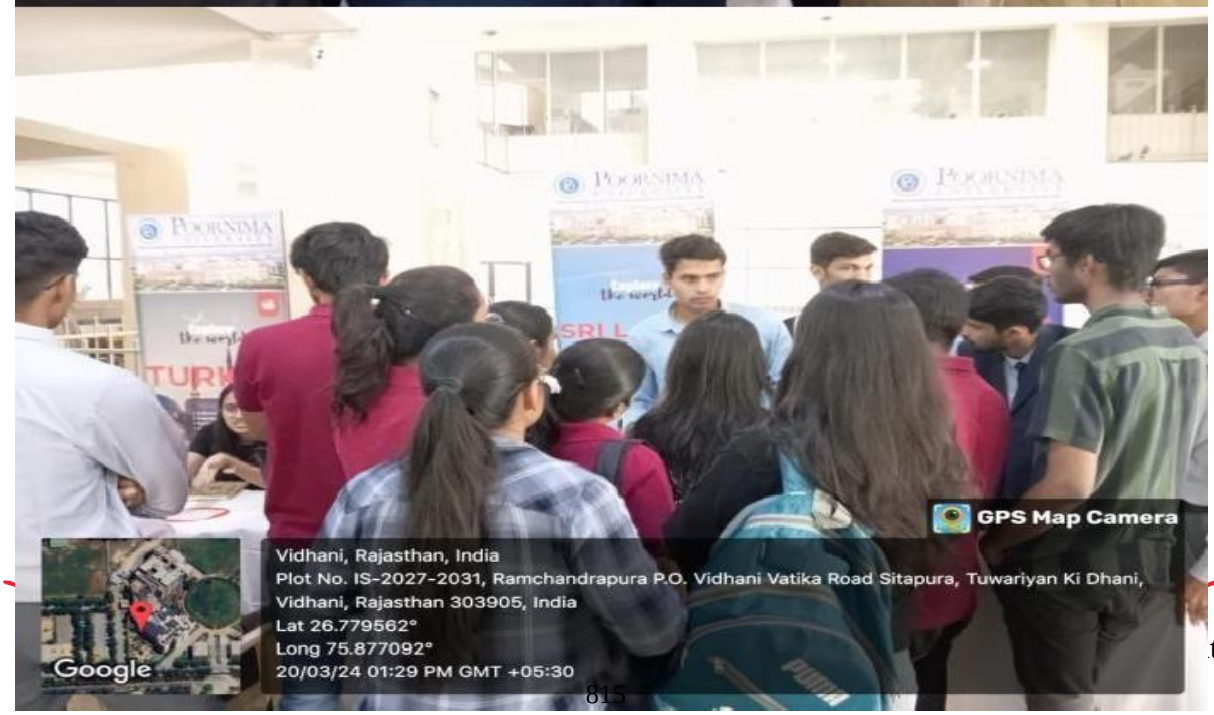

Summary: The Office of International Relations, Poornima University, organized the "Global Volunteer Fair" on March 20, 2024, in collaboration with AIESEC. The event aimed to foster collaboration, promote volunteerism, and create awareness about global challenges. It provided a platform for students to explore diverse volunteering opportunities and understand the importance of community engagement in sustainable development.

The fair featured keynote sessions, interactive stalls, and networking opportunities, allowing participants to engage with experts and volunteers. Students gained insights into various social initiatives and were encouraged to actively contribute to community development. The event successfully inspired participants to embrace volunteerism, enhanced their awareness of global issues, and promoted a spirit of collaboration and social responsibility.

Keywords: Volunteerism, Social Impact, Community Engagement, Global Collaboration, Sustainability, AIESEC.

Title: Poornima Trends 2024 & Exhibition

Date: April 20, 2024

Organized by: Faculty of Design & Arts, Poornima University

SDG Mapped:

- Sustainable Development Goal 3: Good Health and Well-being
- Sustainable Development Goal 5: Gender Equality
- Sustainable Development Goal 12: Responsible Consumption and Production

Significance: Sustainable Development Goal 5: Gender Equality – The event provided an inclusive platform where students of all genders actively participated in fashion shows, workshops, and exhibitions. It encouraged equal opportunities, creative expression, and recognition, thereby promoting gender inclusivity, empowerment, and respect within the academic and creative environment.

Glimpses:


Fda FACULTY OF DESIGN AND ARTS
OFFICIAL UNIVERSITY PARTNER
RAJASTHAN ROYALS
POORNIMA UNIVERSITY
Presents
8TH ANNUAL FASHION SHOW
POORNIMA TRENDS '24
ADMISSIONS OPEN
April 20, 2024 • Entry by Invitation only
RAMCHANDRAPURA, SITAPURA EXTENSION, JAIPUR-303905
www.poornima.edu.in
Follow us:


POORNIMA UNIVERSITY
presents
8TH ANNUAL FASHION SHOW
POORNIMA TRENDS 24
The Awakening
Fda FACULTY OF DESIGN AND ARTS

Summary: The Faculty of Design & Arts, Poornima University, organized "Poornima Trends 2024 & Exhibition" on April 20, 2024, to showcase student creativity and innovation in design and arts. The event featured a fashion show with 25 collections, exhibitions including artisan stalls, painting and sculpture displays, and interactive panel discussions with industry experts. Workshops such as resin art, jewellery making, tie and dye, and makeup styling provided hands-on learning experiences.

The event also included competitions and collaborative activities that encouraged student participation and skill enhancement. It provided a platform for interdisciplinary learning, creativity, and industry interaction. Overall, the event successfully promoted experiential learning, innovation, and sustainability while supporting holistic student development and aligning with the university's vision of creative excellence.

Keywords: Fashion Show, Exhibition, Creative Arts, Student Talent, Sustainable Design, Workshops, Gender Equality, Holistic Development.

Title: Farewell Ceremony – Batch 2021–24

Date: April 29, 2024

Organized by: Faculty of Management & Commerce, Poornima University

SDG Mapped:

- Sustainable Development Goal 3: Good Health and Well-being
- Sustainable Development Goal 5: Gender Equality

Significance: Sustainable Development Goal 5: Gender Equality – The event reflected inclusivity and equal participation by providing a platform for all students, irrespective of gender, to showcase their talents and leadership. The presence of accomplished female guest speakers also inspired students, reinforcing the importance of gender equality and empowerment in academic and professional spaces.

Glimpses:


POORNIMA UNIVERSITY
GPS Map Camera
Vidhani, Rajasthan, India
QVHG+WV2, Tuwariyan Ki Dhani, Vidhani, Rajasthan 303905, India
Lat 26.779905°
Long 75.87716°
29/04/24 11:51 AM GMT +05:30
Google


POORNIMA UNIVERSITY
GPS Map Camera
Vidhani, Rajasthan, India
QVHG+WV2, Tuwariyan Ki Dhani, Vidhani, Rajasthan 303905, India
Lat 26.779905°
Long 75.87716°
29/04/24 11:59 AM GMT +05:30
Google

Summary: Poornima University organized the Farewell Ceremony for Batch 2021–24 on April 29, 2024, by the Faculty of Management & Commerce to celebrate the journey and achievements of graduating students. The event featured vibrant cultural performances by juniors, creating a lively and memorable atmosphere. Distinguished guests, including Mr. Chandan Sen and Ms. Somya Gupta, shared inspiring words, motivating students as they prepared to embark on their future endeavors.

A highlight of the ceremony was the sash-giving tradition, symbolizing the transfer of leadership and responsibility to the next batch. The event provided an emotional platform for reflection, appreciation, and celebration of shared experiences. Overall, the ceremony strengthened bonds among students and faculty, promoted inclusivity, and marked a meaningful transition for graduates, aligning with the university's commitment to holistic development and student well-being.

Keywords: Farewell Ceremony, Student Well-being, Gender Equality, Leadership Transition, Cultural Activities, Student Engagement.

Title: International Conference and Knowledge Series on "Inclusive, Resilient and Sustainable Human Settlement"

Date: May 2–4, 2024

Organized by: Faculty of Planning & Architecture, Poornima University

SDG Mapped:

- Sustainable Development Goal 3: Good Health and Well-being
- Sustainable Development Goal 4: Quality Education
- Sustainable Development Goal 5: Gender Equality
- Sustainable Development Goal 6: Clean Water and Sanitation
- Sustainable Development Goal 7: Affordable and Clean Energy
- Sustainable Development Goal 9: Industry, Innovation and Infrastructure
- Sustainable Development Goal 10: Reduced Inequalities

- Sustainable Development Goal 11: Sustainable Cities and Communities
- Sustainable Development Goal 12: Responsible Consumption and Production
- Sustainable Development Goal 13: Climate Action
- Sustainable Development Goal 14: Life Below Water
- Sustainable Development Goal 15: Life on Land
- Sustainable Development Goal 17: Partnerships for the Goals

Significance: Sustainable Development Goal 5: Gender Equality – The conference promoted inclusive participation by encouraging representation and contributions from individuals of all genders. Discussions on inclusive urban planning highlighted the importance of gender-sensitive infrastructure, ensuring equitable access to resources and opportunities in sustainable human settlements.

Glimpses:







Summary: Poornima University organized the International Conference and Knowledge Series on “Inclusive, Resilient and Sustainable Human Settlement” from May 2–4, 2024. Hosted by the Faculty of Planning & Architecture in collaboration with national and

international organizations, the conference focused on addressing urban challenges through sustainable planning and innovative architectural solutions. Keynote sessions, panel discussions, and research presentations provided valuable insights into inclusivity, resilience, and sustainability in urban development.

The conference featured participation from eminent experts, academicians, and professionals who discussed topics such as smart cities, sustainable infrastructure, water management, and climate resilience. It facilitated interdisciplinary knowledge exchange and encouraged collaborative research to address global urban challenges. Overall, the event strengthened academic engagement, promoted innovation, and reinforced Poornima University's commitment to sustainable development and global partnerships.

Keywords: Sustainable Cities, Urban Planning, Architecture, Climate Action, Smart Cities, Global Collaboration, Sustainability.

Title: IR My Family Doctor – Treatment Beyond Imagination

Date: May 6, 2024

Organized by: Office of Student Welfare, Poornima University

SDG Mapped:

- Sustainable Development Goal 1: No Poverty
- Sustainable Development Goal 3: Good Health and Well-being
- Sustainable Development Goal 5: Gender Equality
- Sustainable Development Goal 6: Clean Water and Sanitation
- Sustainable Development Goal 10: Reduced Inequalities

Significance: Sustainable Development Goal 5: Gender Equality – The session ensured inclusive participation and addressed healthcare awareness for all genders. By encouraging equal access to medical knowledge and treatment options, it supported gender equity in healthcare decision-making and emphasized the importance of inclusive health education.

Glimpses:





Summary: Poornima University organized a health awareness session titled "IR My Family Doctor – Treatment Beyond Imagination" on May 6, 2024, under the Office of Student Welfare. The session, delivered by Dr. Manish Rajput, provided an in-depth understanding of Interventional Radiology and its role in modern healthcare. It highlighted minimally invasive procedures, advanced imaging technologies, and real-life case studies to demonstrate the effectiveness and safety of IR techniques.

The session also included an interactive segment where participants actively engaged with the speaker, discussing treatment options, risks, and practical applications. It helped address common misconceptions and increased awareness about innovative healthcare solutions. Overall, the event successfully enhanced understanding, encouraged informed decision-making, and promoted the adoption of advanced, patient-friendly medical practices, aligning with the university's commitment to health awareness and community well-being.

Keywords: Interventional Radiology, Healthcare Awareness, Minimally Invasive Treatment, Medical Innovation, Patient Care, Community Health.

Title: Workshop on Hand Embroidery in Adopted Village Vimalpura

Date: June 3–8, 2024

Organized by: Faculty of Design & Arts, Poornima University

SDG Mapped:

- Sustainable Development Goal 1: No Poverty
- Sustainable Development Goal 2: Zero Hunger
- Sustainable Development Goal 3: Good Health and Well-being
- Sustainable Development Goal 5: Gender Equality
- Sustainable Development Goal 6: Clean Water and Sanitation• Sustainable Development
- Goal 10: Reduced Inequalities
- Sustainable Development Goal 12: Responsible Consumption and Production

Significance: Sustainable Development Goal 5: Gender Equality The initiative directly empowered women by providing them with skill-based training and opportunities for self-reliance. It encouraged participation in economic activities, enhanced confidence, and supported women's inclusion in decision-making processes. The workshop promoted equal opportunities and contributed to reducing gender disparities in rural communities.

Glimpses:


OFFICIAL UNIVERSITY PARTNER
RAJASTHAN ROYALS
Your Dreams Our Goal
POORNIMA UNIVERSITY
Member of Association of Indian Universities & Approved by UGC (Govt. of India) under 2(f) & 12(B)
fda
FACULTY OF DESIGN AND ARTS
फैक्ल्टी ऑफ डिजाइन एण्ड आर्टस् (प्रगति क्लब)
पूर्णिमा युनिवर्सिटी के द्वारा आयोजित
7 दिवसीय महिला कौशल कार्यशाला
जून 3-8, 2024
स्थानः ग्राम विमलपुरा, सीतापुरा विस्तार, जयपुर


GPS Map Camera
Vimalpura, Rajasthan, India
QVCP+V4X, Tuwariyan Ki Dhani, Vimalpura, Rajasthan 303905, India
Lat 26.772068°
Long 75.885013°
04/06/24 11:52 AM GMT +05:30
Google



Summary: The Faculty of Design & Arts at Poornima University organized a week-long workshop on hand embroidery in the adopted village Vimalpura to empower rural women through skill development. The workshop aimed to provide hands-on training in basic embroidery techniques and create awareness about the potential of these skills for self-employment. Conducted by skilled trainers, the initiative focused on bridging the gap between academic resources and community development.

During the workshop, participants learned various hand embroidery stitches such as running stitch, chain stitch, and decorative motifs. They were guided through practical sessions, design creation, and application of embroidery on different products. Discussions were also held on sourcing materials, pricing, and market opportunities. An interactive environment encouraged participants to share ideas and explore entrepreneurial possibilities. The workshop resulted in improved confidence, skill acquisition, and awareness of income-generating opportunities. Overall, the initiative strengthened community engagement, promoted sustainable livelihoods, and contributed to the social and economic upliftment of women in Vimalpura.

Keywords: Hand Embroidery, Skill Development, Women Empowerment, Rural Development, Livelihood, Sustainable Practices, Community Engagement, Textile Design.

INTRODUCTION TO SDG 6

Sustainable Development Goal 6 (SDG 6) focuses on ensuring the availability and sustainable management of water and sanitation for all. It recognizes that access to clean drinking water, proper sanitation, and hygiene is essential for human health, environmental sustainability, and socio-economic development. Despite progress, many communities worldwide still face water scarcity, inadequate sanitation facilities, and water pollution.

SDG 6 aims to address these challenges by improving water quality, increasing water-use efficiency, protecting water-related ecosystems, and ensuring equitable access to safe and affordable drinking water and sanitation services. It also highlights the importance of integrated water resource management and community participation in water conservation practices. Achieving SDG 6 is closely linked with other goals such as health (SDG 3), education (SDG 4), and sustainable cities (SDG 11), making it vital for overall sustainable development.

Key Initiatives under SDG 6 (Clean Water and Sanitation)

- **Universal Access to Safe Drinking Water** Expanding infrastructure to provide affordable and safe drinking water to all, especially in rural and underserved areas.
- **Improved Sanitation and Hygiene (WASH Programs)** Promoting access to adequate sanitation facilities and encouraging hygiene practices such as handwashing to prevent diseases.
- **Wastewater Treatment and Reuse** Establishing sewage treatment plants (STPs) and recycling wastewater for non-potable uses like irrigation and landscaping.
- **Water Conservation and Efficiency** Encouraging efficient water use through technologies like sensor-based taps, drip irrigation, and water audits.
- **Rainwater Harvesting and Groundwater Recharge** Implementing rainwater harvesting systems and recharge structures to enhance groundwater levels and reduce dependency on external sources.

- **Water Quality Monitoring and Management** Regular testing and monitoring of water sources to ensure safety and compliance with health standards.
- **Protection of Water Ecosystems** Conserving rivers, lakes, wetlands, and aquifers to maintain ecological balance and sustainable water supply.
- **Community Awareness and Participation** Conducting awareness campaigns on water conservation, sanitation, and sustainable practices.
- **Reduction of Water Pollution** Controlling industrial discharge, agricultural runoff, and solid waste dumping into water bodies.
- **Integrated Water Resource Management (IWRM)** Coordinated management of water resources across sectors to ensure sustainable and equitable usage.
- **Use of Smart Technologies in Water Management** Adoption of IoT-based monitoring systems, flow meters, and data analytics for efficient water distribution and usage tracking.
- **Equity in Water Access** Ensuring that vulnerable populations, including marginalized communities, have equal access to water and sanitation services.


SDG 6: CLEAN WATER & SANITATION
Ensure availability and sustainable management of water and sanitation for all.
Safe Drinking Water
Access for All
Sanitation & Hygiene
Toilets & Handwashing
Wastewater Treatment
Water Treatment & Reuse
Water Conservation
Save & Efficient Use
Protecting Water Ecosystems
Rainwater Harvesting
Harvest & Recharge
Water Quality Monitoring
Pollution Control
Reduce Water Contamination
Water Quality Monitoring
Water Quality Monitoring
Testing & Safety
Community Engagement
Awareness & Education
Key Targets for 2030
Safe & Affordable Water
Adequate Sanitation for All
Protect Water Resources
Conserve Water
Reduce Pollution
Recycle & Reuse
Manage Resources

6.1 RESEARCH ON WATER

Poornima University has made impactful research contributions toward advancing Sustainable Development Goal 6 (SDG 6): Clean Water and Sanitation, with a strong emphasis on water quality assessment, innovative wastewater treatment technologies, pollution control, and sustainable water resource management. In the calendar year 2024, the University produced 141 Scopus-indexed publications, including 02 papers specifically aligned with SDG 6.

These research outputs achieved a Field Citation Average of 0.77, reflecting a meaningful level of scholarly impact and global relevance in the field of water and sanitation. The citation performance underscores the quality, rigor, and practical significance of the University's work in addressing pressing water-related challenges.

With sustained investment in research, strengthened interdisciplinary collaboration, and the adoption of advanced technology-driven solutions, the University is well-positioned to further enhance its impact and contribute effectively toward ensuring sustainable and equitable access to clean water and sanitation.

6.1.1 Clean Water and Sanitation: Cite Score

In 2024, Poornima University attained a cumulative Cite Score of 48 for its SDG 6 (Clean Water and Sanitation) publications, reflecting a strong research impact and notable academic influence. This achievement highlights the quality and visibility of the University's scholarly work, which is widely cited for addressing critical challenges in water management and sanitation.

The high citation performance underscores the relevance and rigor of these contributions in advancing sustainable solutions. With continued emphasis on interdisciplinary collaboration, innovation, and sustained research investment, the University is well-positioned to further expand its global presence and accelerate progress toward ensuring universal and sustainable access to clean water and sanitation.

6.1.2 Clean Water and Sanitation: FWCI

The SDG 6–aligned research at Poornima University has recorded an average Field-Weighted Citation Impact (FWCI) **< 1**, indicating that current citation performance is slightly under the global benchmark. This suggests an opportunity to further enhance the visibility, reach, and scholarly influence of the University's research in areas such as water treatment, reuse, and sanitation.

Despite this, the research demonstrates strong foundational quality and relevance, addressing critical challenges in sustainable water management. With continued emphasis on interdisciplinary collaboration, high-impact publications, and global research partnerships, the University is well-positioned to strengthen its citation impact and expand its contribution to addressing water and sanitation issues in alignment with SDG 6.

6.1.3 Clean Water and Sanitation: publications

In the calendar year 2024, Poornima University contributed 68 Scopus indexed journal publications out of 156 journal publications, 41 Scopus indexed conference publications out of 49 conference publications, 32 Scopus indexed book chapter publications out of 50 book chapters, 7 books, 36 patents, making a total of 298 publications, with a considerable share of 10 publications aligned to the United Nations Sustainable Development Goal 6(SDG 6), underscoring its continued emphasis on sustainability-oriented research and innovation. Poornima University demonstrated notable research strength in 2024, with 141 of its 298 publications indexed in Scopus, reflecting continuous progress toward research excellence and global academic standards. Poornima University contributed 02 Scopus-Indexed Publications out of 10 publications aligned to the United Nations Sustainable Development Goal 6 (SDG 6).

List of Publications:

S. No.	Title	Link of DOI / ISBN / Patent Number
Scopus-Indexed Publications		
1	Caesarean Section Patterns Among PVTGs: A Comparative Analysis in Eastern India	https://www.scopus.com/pages/publications/85219119943
2	Smart Water Management for a Sustainable Tomorrow: A Digital Twin Approach for Rural India	https://doi.org/10.1109/DELCON64804.2024.10866181
S. No.	**Title**	**Link of DOI / ISBN**
Journal Publications		
1	Prevalence of Over-Nutrition and Associated Behavioral Risk Factors among the Reproductive Age Women with Polycystic Ovary Syndrome	https://doi.org/10.21048/IJND.2024.61.3.36109
S. No.	**Title**	**Link of DOI / ISBN**
Book Chapters		
1	Making Invisible Bluewater Visible Using Machine and Deep Learning Techniques–A Review	https://doi.org/10.1002/9781394234271.ch9
S. No.	**Title**	**Link of Patent Number**
Patents		
1	Impact of fly ash to reduce the ground water	202411047467

	pollution by retarding the migration of leachate from landfill site to ground water	
2	A dynamic analysis of plankton -fish interactions and harvesting effects	202411047470
3	Bifurcation and spatial pattern formation in a phytoplankton dtnamics: Disease spreading with incubation period	202411047471
4	Formulation of natural dye based liquid tilakam	202411047733
5	Improvement in concrete strength by utilizing GGBS and METAKAOLINE	202411047766
6	Development of sustainable management optimization strategies for solar charging infrastructure for electric vehicles	202421023973

6.2 WATER CONSUMPTION PER PERSON YEAR: 2024

Poornima University, Jaipur, demonstrates a strong commitment to Sustainable Development Goal 6—Clean Water and Sanitation—by adopting a holistic and integrated approach to water stewardship. The University actively implements sustainable practices aimed at promoting efficient water use, conservation, and reuse across the campus. Initiatives such as rainwater harvesting systems contribute to groundwater recharge and help reduce reliance on external water sources. Additionally, a functional Sewage Treatment Plant (STP) enables the treatment and recycling of wastewater, which is subsequently utilized for landscaping, gardening, and sanitation purposes, thereby conserving freshwater resources.

Efforts to minimize water wastage are supported through the installation of efficient plumbing fixtures, regular maintenance of water infrastructure, and continuous monitoring practices. The University also organizes awareness campaigns to instill responsible water usage habits among students and staff. Beyond operational measures, sustainability concepts are integrated into academic programs, research activities, and student-driven initiatives focusing on water conservation, hygiene awareness, and community engagement. Various

workshops, environmental campaigns, and outreach programs further encourage experiential learning and social responsibility.

By embedding sustainable water management practices into its institutional framework, Poornima University contributes significantly to the goals of clean water and sanitation. These initiatives reflect the University's dedication to ensuring the sustainable, efficient, and equitable use of water resources for the benefit of both present and future generations.

6.2.1 Water consumption tracking: 2023-24

Poornima University ensures effective water governance through a well-coordinated system that integrates groundwater extraction, municipal supply, and on-campus storage and recycling mechanisms. A structured monitoring process is in place to track water usage and distribution across all key areas of the campus, including academic buildings, hostels, administrative offices, laboratories, and green spaces.

The University relies on authorized municipal sources and borewell extraction to meet its water requirements, while adopting sustainable practices such as rainwater harvesting to support aquifer recharge and reduce pressure on primary water sources. Furthermore, the presence of a functional Sewage Treatment Plant (STP) allows treated wastewater to be reused for non-potable applications like irrigation, flushing, and campus maintenance, thereby improving water-use efficiency.

By integrating monitoring systems with conservation and reuse strategies, Poornima University fosters responsible water utilization, limits resource wastage, and strengthens its commitment to sustainable and environmentally responsible campus operations.

Poornima University has established a centralized water storage and distribution system through an underground tank located within the campus Pump Room. This facility functions as the primary reservoir, storing water sourced from borewells before it is conveyed to overhead tanks for further distribution. From there, water is supplied to various campus units, including academic buildings, hostels, laboratories, and administrative offices.

The Pump Room is equipped with motorized pumping units that regulate flow and maintain adequate pressure, ensuring a reliable and continuous water supply throughout the campus. This integrated system enhances operational efficiency, enables effective monitoring of water

usage, and supports consistent availability of water to meet the institution's daily requirements.






GPS Map Camera
Jaipur,Rajasthan,India
Poornima University Lane, Sitapura, Jaipur, Rajasthan 303905, India
Lat 26.779350, Long 75.875291
Friday, 08/09/2023 11:56 AM GMT+05:30
Note : Captured by GPS Map Camera




Nircon
Elephanta
GPS Map Camera
Jaipur,Rajasthan,India
Poornima University Lane, Sitapura, Jaipur, Rajasthan 303905, India
Lat 26.779375, Long 75.875376
Friday, 08/09/2023 11:55 AM GMT+05:30
Note : Captured by GPS Map Camera



Water Consumption Tracking:

Poornima University undertook a comprehensive assessment of water consumption for the academic year 2023–24 to evaluate usage patterns and strengthen sustainable water management practices. The study examined water inflow from primary sources such as

groundwater extraction, along with supplementary inputs including rainwater harvesting systems. The resulting Water Balance Report highlights a well-structured and efficient approach to campus water management.

The University's total daily water demand is estimated at 429 KLD, with 215 KLD sourced from freshwater and 214 KLD met through recycled water generated by the on-campus Sewage Treatment Plant (STP). Of the freshwater used, 175 KLD supports domestic requirements, while 40 KLD caters to other institutional needs. Approximately 238 KLD of wastewater is generated and treated in the STP, which operates at an efficiency of around 90%, producing 214 KLD of reusable water. This treated water is effectively utilized for gardening (149 KLD) and flushing purposes after disinfection (65 KLD), thereby significantly reducing reliance on groundwater resources.

The report also incorporates an estimated system loss of about 15%, reflecting a transparent and accountable approach to resource monitoring. By maintaining an almost equal proportion of freshwater consumption and recycled water reuse, Poornima University demonstrates a strong commitment to water conservation, circular resource management, and sustainable campus operations.

Month	Year	Flow -1(Start)	End	Total
January	2023	20617	21667	1050

Water Balance

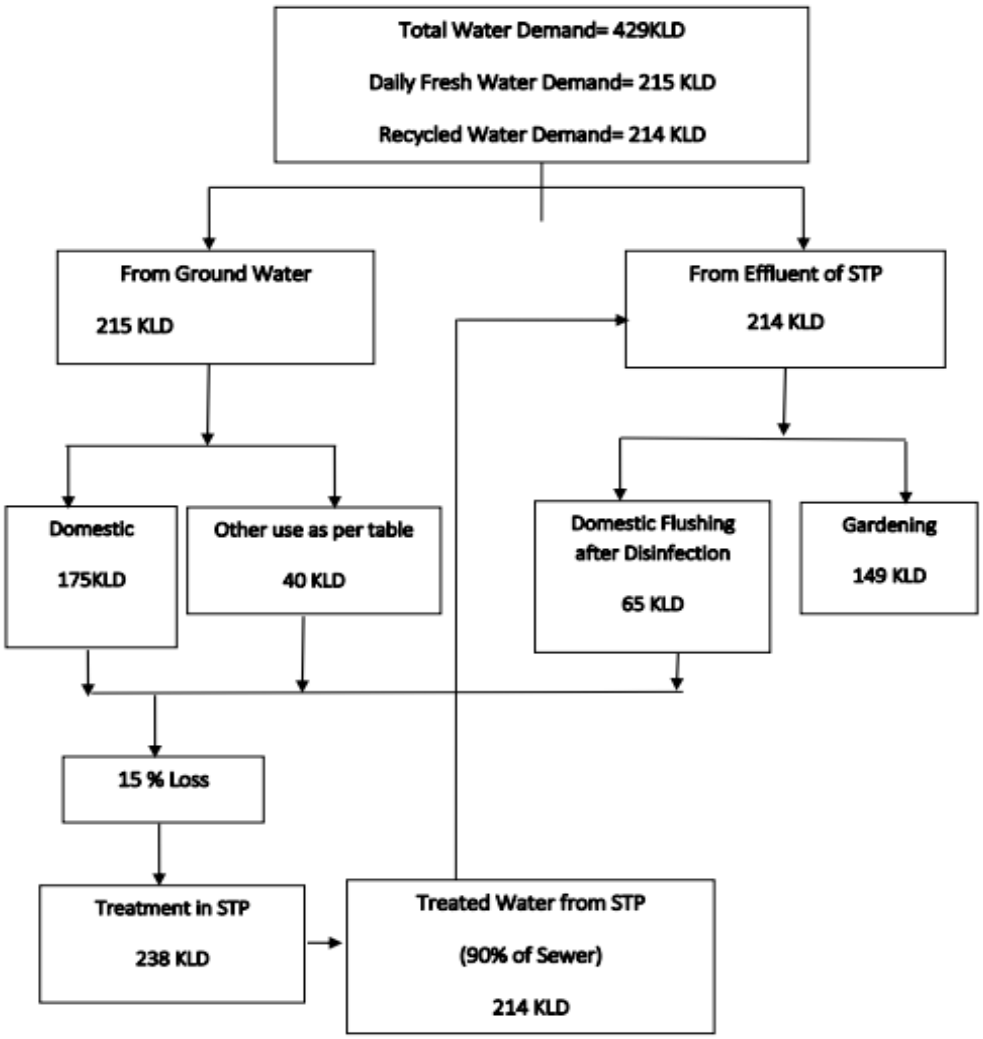

Flow Meter Reading: Seven flow meters installed across Poornima University enable accurate monitoring and efficient management of water distribution on campus. These meters support real-time tracking of consumption, help detect leakages, and promote responsible usage. By ensuring data-driven decision-making, the initiative strengthens water conservation efforts and aligns with sustainable resource management practices.

February	2023	21673	22773	1100
March	2023	22779	23789	1010
April	2023	23795	24687	892
May	2023	24693	25643	950
June	2023	25649	26453	804
July	2023	26459	27345	886
August	2023	27351	28251	900
September	2023	28257	29146	889
October	2023	29152	30022	870
November	2023	30028	30928	900
December	2023	30934	31806	872
January	2024	31812	32614	802
February	2024	32620	33530	910
Month	Year	Flow -2(Start)	End	Total
January	2023	20150	20926	765
February	2023	20931	21696	766
March	2023	21701	22467	653
April	2023	22467	23120	0
May	2023	23120	23120	0
June	2023	23120	23120	0
July	2023	23120	23120	0
August	2023	23120	23120	0
September	2023	23120	23120	0
October	2023	23120	23120	0

November	2023	23120	23120	0
December	2023	23120	23120	0
January	2024	23120	23120	90
February	2024	23120	23210	64
Month	**Year**	**Flow -3(Start)**	**End**	**Total**
January	2023	20374	21161	787
February	2023	21165	22293	1128
March	2023	22297	23598	1301
April	2023	23602	24711	1109
May	2023	24715	26003	1288
June	2023	26007	26905	898
July	2023	26909	27858	949
August	2023	27862	29111	1249
September	2023	29115	30229	1114
October	2023	30233	31599	1366
November	2023	31603	32849	1246
December	2023	32853	34188	1335
January	2024	34192	35238	1046
February	2024	35242	36539	1297
Month	**Year**	**Flow -4(Start)**	**End**	**Total**
January	2023	20310	21082	772
February	2023	21088	21864	776
March	2023	21870	22552	682
April	2023	22558	23008	450

May	2023	23014	23409	395
June	2023	23415	23715	300
July	2023	23721	24111	390
August	2023	24117	24903	786
September	2023	24909	25611	702
October	2023	25617	26419	802
November	2023	26425	27110	685
December	2023	27116	27799	683
January	2024	27805	28570	765
February	2024	28576	29372	796
Month	**Year**	**Flow -5(Start)**	**End**	**Total**
January	2023	19943	20727	784
February	2023	20732	21414	682
March	2023	21419	22204	785
April	2023	22209	22861	652
May	2023	22866	23563	697
June	2023	23568	24260	692
July	2023	24265	25215	950
August	2023	25220	26090	870
September	2023	26095	26864	769
October	2023	26869	27669	800
November	2023	27674	28637	963
December	2023	28642	29509	867
January	2024	29514	30424	910

February	2024	30429	31190	761
Month	**Year**	**Flow -6(Start)**	**End**	**Total**
January	2023	19086	19912	826
February	2023	19912	19912	0
March	2023	19912	19912	0
April	2023	19912	19912	0
May	2023	19912	19912	0
June	2023	19912	19912	0
July	2023	19912	19912	0
August	2023	19912	19912	0
September	2023	19912	19912	0
October	2023	19912	19912	0
November	2023	19912	19912	0
December	2023	19912	19912	0
January	2024	19917	20072	155
February	2024	20077	20282	205
Month	**Year**	**Flow -7(Start)**	**End**	**Total**
January	2023	19078	19788	710
February	2023	19793	20652	859
March	2023	20657	21383	726
April	2023	21388	22127	739
May	2023	22132	22849	717
June	2023	22854	23632	778
July	2023	23637	24426	789

August	2023	24431	25183	752
September	2023	25188	25987	799
October	2023	25992	26869	877
November	2023	26874	27750	876
December	2023	27755	28630	875
January	2024	28635	29495	860
February	2024	29500	30362	862

6.2.2 Water consumption per person

Poornima University manages water usage in a proactive and systematic manner, ensuring that conservation, efficiency, and sustainability remain central to campus operations. Through continuous monitoring, infrastructure optimization, wastewater recycling, and awareness initiatives, the University works to minimize wastage and promote responsible utilization of available water resources.

The institution remains firmly committed to environmental stewardship, integrating sustainable practices into its governance, academic activities, and community engagement. By aligning its water management strategies with global sustainability initiatives that advocate responsible consumption and resource efficiency, Poornima University reinforces its dedication to protecting natural resources and supporting long-term ecological balance for present and future generations.

Total approx. daily water usage: 50.5 litres per capita/day

Total Campus population: 4,682 persons

Total no of students: 4,164

Total no of staff: 518

Total approx. daily water usage for 4,682 persons ≈ 2,36,441 litres/day (~236 m^3/day)

Annual water consumption volume: 236 m^3/day X 365 $days$ = 86,140 $m^3/year$

Per capita water consumption = *Annual water use* (m^3/*year*) / *Total Campus population Per capita water consumption* = 86,140 m^3/ *year*/ 4,682 = 18.39 m^3 / person/year

It is important to note that the reported figure represents freshwater intake and as treated wastewater is systematically reused for landscaping and flushing purposes. This approach promotes a circular, resource-efficient water management model. Poornima University remains committed to strengthening its water stewardship practices and expanding conservation measures as part of its broader sustainability mission.



6.3 WATER USAGE AND CARE

Poornima University is committed to ensuring free, safe, and equitable access to purified drinking water for all students, faculty members, staff, and visitors across the campus. To support this commitment, multiple drinking-water points equipped with advanced Reverse Osmosis (RO) purification systems and water coolers are strategically installed across academic buildings, administrative offices, hostels, cafeterias, and common areas. These facilities ensure uninterrupted availability of clean and potable water throughout the day.

The University follows a robust water quality assurance mechanism, wherein regular testing is conducted to monitor key physical, chemical, and microbiological parameters. All RO systems operate under annual maintenance contracts (AMC), which include timely filter replacements, periodic servicing, and sanitation checks to maintain high standards of hygiene and operational efficiency. This systematic approach ensures reliability, safety, and compliance with drinking-water quality norms.

In addition to infrastructure and maintenance, Poornima University actively promotes sustainable water consumption practices. Students and staff are encouraged to use personal refillable water bottles, thereby reducing dependence on single-use plastic bottles and minimizing environmental impact. Awareness campaigns and on-campus messaging further reinforce responsible water usage and waste reduction.

Through continuous monitoring, preventive maintenance, and sustainability-driven initiatives, the University upholds transparency and accountability in water management. Poornima University remains dedicated to enhancing access, maintaining quality standards, and fostering a culture of responsible water stewardship in alignment with sustainable development principles.

POLICY ON WATER USE AND CONSERVATION POLICY

6.3.1 Wastewater treatment Year: in place by 2023-24

Poornima University actively promotes environmental sustainability by operating a 350 KLD (kilolitres per day) Sewage Treatment Plant (STP) within its campus. This facility efficiently handles wastewater generated from academic blocks, hostels, and other institutional areas through a structured process of collection, treatment, and safe management in accordance with environmental norms. The presence of an on-campus treatment system significantly reduces the University's dependence on external water sources while limiting its overall environmental impact.

Through the consistent functioning of the STP, the University is able to treat nearly 60% of the wastewater generated on campus. A substantial portion of the treated water—approximately 90%—is reused for non-potable applications such as gardening, landscaping,

flushing, and routine maintenance activities. This practice not only conserves freshwater but also supports a circular approach to water usage within the campus.

The University ensures the efficiency of the STP through regular monitoring, timely maintenance, and adherence to operational standards. Periodic checks and performance evaluations are conducted to maintain treatment quality and system reliability. By integrating wastewater recycling into its daily operations, Poornima University demonstrates a forward-looking approach to sustainable resource management. These efforts underline the institution's commitment to environmental responsibility, reduced ecological footprint, and the adoption of long-term sustainable practices.



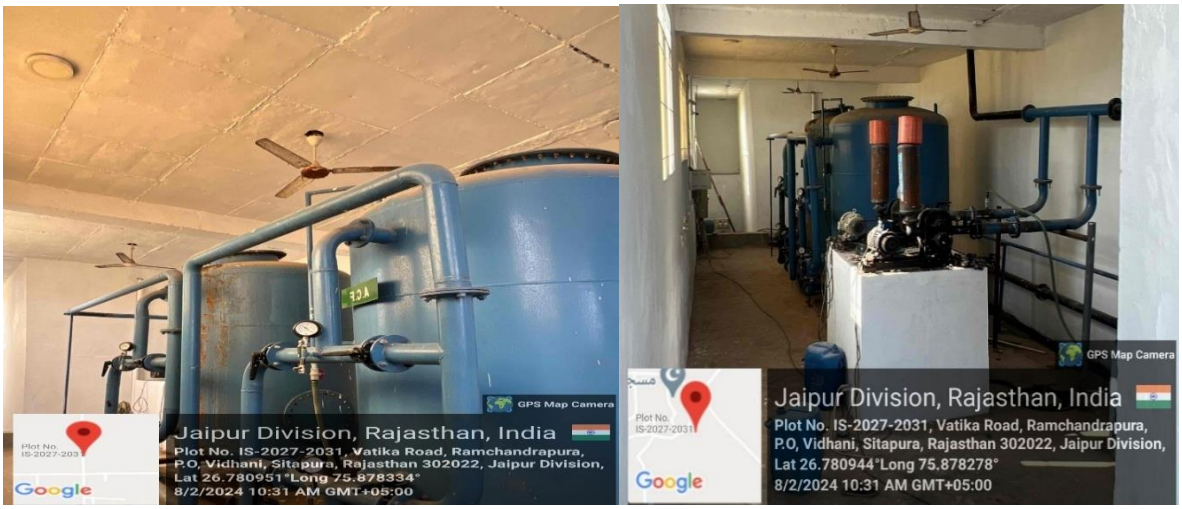

6.3.2 Preventing water system pollution Year: 2023-24

Poornima University has implemented a comprehensive system to prevent polluted or contaminated water from entering its main water supply and drainage networks, thereby ensuring environmental protection and campus safety. A key component of this system is the 350 KLD (kilolitres per day) Sewage Treatment Plant (STP), which efficiently treats wastewater generated from hostels, academic buildings, cafeterias, and other facilities before it is safely discharged or reused in an environmentally responsible manner.

The treated water is primarily reused for non-potable applications such as landscaping and toilet flushing, which significantly reduces the demand for freshwater and minimizes the risk of soil and groundwater contamination. This closed-loop approach supports sustainable water management and reduces the environmental impact of wastewater disposal within the campus.

To strengthen pollution control, the University follows strict operational protocols to prevent the release of untreated or chemically contaminated water into drainage systems. Rainwater harvesting structures and borewell recharge pits are carefully maintained and monitored to ensure that only clean rainwater is directed into groundwater recharge systems. Regular inspections of plumbing networks and infrastructure are conducted to identify and prevent leakages, cross-connections, or system failures.

In addition, Poornima University actively conducts awareness programmes to educate students and staff on responsible waste disposal practices and to discourage the disposal of

waste into stormwater drains. Routine checks of drainage lines, storage tanks, and associated infrastructure further ensure timely identification and resolution of any issues. Through these integrated measures, the University reinforces its commitment to pollution prevention, resource conservation, and sustainable campus management.



6.3.3 Free drinking water provided Year: 2023-24

Poornima University is committed to providing safe, reliable, and equitable access to purified drinking water for all students, faculty, staff, and visitors across the campus. To ensure this, well-distributed drinking-water stations equipped with Reverse Osmosis (RO) systems and water coolers have been installed in academic buildings, administrative areas, hostels, cafeterias, and common spaces. These facilities are designed to provide uninterrupted access to clean and potable water throughout the day.

The University maintains strict water quality standards through regular testing of physical, chemical, and microbiological parameters. All RO units are operated under annual maintenance contracts, which include timely filter replacement, routine servicing, and sanitation checks to ensure consistent performance and hygiene. This structured monitoring and maintenance framework guarantees a dependable and safe water supply.

In addition to infrastructure and quality control, Poornima University encourages sustainable practices by promoting the use of personal refillable water bottles among the campus community. This initiative helps reduce dependency on single-use plastic bottles and supports environmentally responsible behaviour. Awareness campaigns and signage further reinforce the importance of water conservation and waste reduction.

Through its integrated approach of accessibility, quality assurance, and sustainability awareness, the University continues to enhance its drinking-water systems. These efforts reflect Poornima University's commitment to maintaining transparency, ensuring public health, and fostering responsible water management in alignment with long-term sustainability goals.





6.3.4 Water-conscious building standards Year: 2023-24

Poornima University places strong emphasis on ensuring that every member of its campus community—students, faculty, staff, and visitors—has easy and free access to safe and clean drinking water. Spread across its 32-acre campus, the University has thoughtfully installed RO-based water purification systems and water coolers in all key areas, including academic blocks, hostels, cafeterias, administrative offices, and common spaces. This ensures that drinking water is always available, no matter where one is on campus.

On an average day, the University supplies nearly 2,15,000 litres of purified drinking water, reflecting both the scale of its operations and its commitment to student and staff well-being. Behind the scenes, a dedicated maintenance system ensures that all RO units function efficiently. Regular servicing, timely filter changes, and cleanliness checks are carried out under annual maintenance contracts. In addition, water quality is routinely tested through certified laboratories to monitor parameters like TDS and overall purity, ensuring the water remains safe for consumption.

Beyond infrastructure, the University also encourages a culture of responsible water use. By maintaining high standards of quality and accessibility, Poornima University reinforces the

idea that access to safe drinking water is not just a facility, but a basic necessity. These consistent efforts reflect the institution's commitment to health, sustainability, and a supportive campus environment.

6.3.5 Water-conscious planting Year: 2023-24

Poornima University follows a thoughtful and water-conscious approach to landscaping, aiming to maintain ecological balance while minimizing the use of freshwater resources. The campus is designed with a strong focus on sustainability, where native and climate-resilient plant species are preferred. These plants are naturally adapted to the local environment, require less water, and are easier to maintain, making them ideal for long-term green development.

A key aspect of this approach is the effective reuse of treated wastewater from the University's 350 KLD Sewage Treatment Plant (STP). Instead of relying on potable water, this treated water is utilized for irrigation, gardening, and overall landscape maintenance, significantly reducing the pressure on freshwater resources.

The campus greenery is further enriched through well-planned plantation practices. Along the boundaries, a two-tier plantation system has been developed, featuring a mix of shade-giving and fruit-bearing trees such as Ashok, Neem, Chameli, Kaner, Chiku, Jamun, Shahtut, Champa, Sheesham, Badam, and Amla. These not only enhance the visual appeal of the campus but also contribute to improving the microclimate and supporting biodiversity.

To support these initiatives, the University maintains its own nursery, greenhouse, and composting unit, which provide healthy plants and organic manure for landscaping. An organic orchard with a variety of plants further strengthens this ecosystem. Together, these efforts create a green, vibrant campus that supports wildlife and reflects Poornima University's genuine commitment to environmental sustainability.

List of medicinal and aromatic plants requiring low water for cultivation

S. No.	Plant (Common Name)	Botanical Name	Family	Uses
1	Ashok	Saraca asoca	Fabaceae	Medicinal (gynecological treatments in Ayurveda), ornamental avenue tree
2	Neem	Azadirachta indica	Meliaceae	Medicinal, natural pesticide, antibacterial products, shade tree
3	Chameli	Jasminum officinale	Oleaceae	Perfume production, ornamental plant, traditional medicinal uses
4	kaner	Nerium oleander	Apocynaceae	Ornamental landscaping, hedge plant (toxic – limited medicinal research use)
5	Chiku Tree	Manilkara zapota	Sapotaceae	Edible fruit, timber, chewing gum base (chicle)
6	Jamun Tree	Syzygium cumini	Myrtaceae	Edible fruit, anti-diabetic medicinal use, timber
7	Shahtut	Morus alba	Moraceae	Edible fruit, leaves used in sericulture (silkworm rearing), medicinal use
8	Champa	Plumeria rubra	Apocynaceae	Ornamental landscaping, religious offerings, perfume extraction
9	Badam	Terminalia	Combretaceae	Edible seeds, shade tree,

			catappa		traditional medicine, soil improvement
10	Amla		Phyllanthus emblica	Phyllanthaceae	Medicinal (gynecological treatments in Ayurveda), ornamental avenue tree

6.4 WATER REUSE

Poornima University has established a robust and integrated water reuse framework that aligns with Sustainable Development Goal 6: Clean Water and Sanitation, reflecting its commitment to sustainable campus management. A key element of this system is the on-campus Sewage Treatment Plant (STP), which treats wastewater generated from hostels, academic and administrative buildings, and campus facilities. The treated water is safely repurposed for non-potable uses such as gardening, landscape maintenance, and toilet flushing, thereby preventing discharge of untreated water and reducing dependence on freshwater resources.

To optimize water-use efficiency, the University has implemented a well-planned sprinkler irrigation system across its green areas. This system utilizes treated water in a regulated manner, ensuring effective irrigation while minimizing wastage and avoiding over-saturation of soil. Additionally, sensor-based taps installed in restrooms and common areas help control water flow, allowing usage only when required and promoting responsible consumption among users.

The University also ensures regular inspection and maintenance of the STP, pipelines, irrigation systems, and sensor-based fixtures to sustain operational efficiency and reliability. Through these coordinated measures, Poornima University demonstrates a comprehensive approach to water reuse and conservation, strengthening its commitment to sustainable practices and responsible environmental stewardship.

6.4.1 Water reuse policy Year: 2023-24

Poornima University follows a structured and policy-driven approach to water treatment and reuse under its Sustainable Environment and Green Campus initiatives. As part of its

comprehensive water management strategy, the University operates an on-campus 350 KLD Sewage Treatment Plant (STP) to treat wastewater generated from hostels, academic buildings, and common facilities. The treated water is effectively reused for landscape irrigation and toilet flushing, reducing dependence on freshwater resources and supporting a circular water-use system within the campus. Dedicated distribution pipelines connect the STP to designated irrigation zones, while sprinkler-based systems are employed in selected green areas to enhance efficiency and minimize wastage. Regular inspections, preventive maintenance, and scheduled desludging ensure the continuous and optimal functioning of the treatment plant.

The University remains focused on strengthening its water reuse framework by improving pipeline infrastructure, enhancing monitoring systems, and promoting the responsible use of recycled water. These efforts collectively reinforce its commitment to sustainable campus operations and environmental stewardship.

In alignment with these practices, the Water Use and Conservation Policy of Poornima University provides a comprehensive framework for sustainable water management across all campus operations. The policy promotes efficient, equitable, and responsible utilization of water through measures such as conservation, rainwater harvesting, groundwater recharge, wastewater recycling, and the adoption of water-efficient infrastructure. It applies to all stakeholders—including students, faculty, staff, contractors, and visitors—and encompasses all water sources such as municipal supply, groundwater, harvested rainwater, and treated wastewater.

Guided by the principles of sustainability, efficiency, compliance, and shared responsibility, the policy emphasizes continuous monitoring of water consumption, prevention of leakages, integration of water-efficient practices in construction and landscaping, and behavioural change through awareness initiatives. It clearly defines the roles and responsibilities of administrative bodies, maintenance teams, sustainability cells, faculty, and students to ensure effective implementation. The policy also mandates periodic review, reporting, and continuous improvement to align institutional practices with environmental regulations and Sustainable Development Goal 6 (Clean Water and Sanitation), thereby reinforcing the

University's commitment to long-term ecological balance and responsible resource management.

WATER REUSE POLICY- SUSTAINABLE ENVIRONMENT AND GREEN CAMPUS INITIATIVES



6.4.2 Water reuse measurement Year: 2023-24

Poornima University operates an on-campus Sewage Treatment Plant (STP) as a key component of its sustainable water management framework, ensuring the systematic treatment and reuse of wastewater generated across campus facilities. The STP, with a design capacity of 350 KLD, treats wastewater from hostels, academic buildings, and other institutional areas, and the treated water is reused for horticulture, landscape irrigation, and toilet flushing. This practice substantially reduces reliance on freshwater sources and supports environmentally responsible operations.

While the plant is designed for a higher capacity, it operates for approximately 12 hours per day, treating an average of about 238 KLD. Based on this operational level, the University reuses nearly 86,870 kilolitres (86,870 m^3) of treated water annually. This consistent reuse of wastewater highlights the University's commitment to water conservation, efficient resource utilization, and the adoption of circular water management practices.

Water Reuse Calculation (Average Operational Capacity):

238000 litres/day × 365 days = 8,68,70000 litres/year = **86870 m³ per year**

Accordingly, during the Academic Year 2024-25, Poornima University reused approximately **86870 m³ per year** of treated wastewater for campus landscaping and other non-potable purposes. Regular monitoring of plant performance and maintenance of reuse logs ensure transparency, efficiency, and continuous improvement in sustainable campus water management practices.

6.5 WATER IN THE COMMUNITY

Poornima University exhibits a sustained and proactive commitment to water sustainability through a comprehensive range of initiatives focused on awareness generation, resource conservation, and responsible water-use practices both within the campus and in the surrounding communities. Students play a central role in these efforts through active participation in the National Service Scheme (NSS) and various University schools, engaging in outreach programmes, plantation and maintenance drives, cleanliness campaigns, and structured awareness activities. These initiatives emphasize critical practices such as rainwater harvesting, wastewater reuse, water conservation techniques, and mindful consumption, thereby instilling environmentally responsible behaviour and long-term sustainability values among students and the wider community.

To ensure equitable and inclusive access to safe drinking water, the University has established free drinking-water facilities at its main entrance, catering to visitors, daily commuters, support staff, and nearby community members. This initiative is further strengthened through strategically placed awareness signage across the campus that promotes the use of refillable water bottles and discourages single-use plastic, contributing to both water sustainability and waste reduction. Additionally, campus gardeners and maintenance personnel receive periodic training on efficient irrigation practices, including drip and sprinkler systems, with a strong emphasis on the use of treated wastewater from the on-campus Sewage Treatment Plant (STP). This approach significantly reduces dependence on freshwater resources while maintaining healthy green landscapes.

Furthermore, Poornima University regularly organizes workshops, expert lectures, interactive group discussions, and awareness campaigns aligned with occasions such as World Environment Day and World Water Day to deepen understanding of water conservation, sanitation, and hygiene practices. Students extend these initiatives beyond the campus through community outreach programmes, visits to nearby schools, and engagement with local residents and campus workers, thereby disseminating knowledge and encouraging the adoption of sustainable water practices at the grassroots level.

Through these consistent and collaborative efforts, the University not only promotes a culture of responsible water use but also integrates sustainability into everyday campus life. Collectively, these initiatives highlight Poornima University's holistic and inclusive approach to water stewardship, reinforcing its commitment to Sustainable Development Goal 6 and contributing meaningfully to long-term environmental sustainability and community well-being.

6.5.1 Water management educational opportunities Year: 2024

Poornima University integrates education on sustainable water resources across its academic programmes to foster environmental stewardship and responsible resource management. Courses aligned with Sustainable Development Goal 6—Clean Water and Sanitation—are designed to provide students with a strong foundation in scientific, technical, and practical aspects of water management. These include topics such as groundwater sustainability, water treatment technologies, wastewater reuse, and the planning and design of water-efficient infrastructure.

Through a multidisciplinary approach, the University ensures that students gain both theoretical understanding and practical exposure to contemporary water challenges and solutions. Laboratory work, field studies, case-based learning, and project assignments further enhance their ability to apply concepts in real-world contexts. This academic integration not only builds awareness but also develops professional competence, enabling students to contribute effectively to sustainable water management practices in their future careers.

List of Academic courses

S. No	Program Name	Session Name	Subject	Subject Code
1	B. Tech. (CV)_PU	Semester 7	Water Resources Engineering	BCV07103
2	M. Tech. (EE)	Semester 3	Water and Environmental Pollution	MULECV3108
3	B. Tech. (CV)_PU	Semester 5	Hydrology & Ground Water	BCVECV5111
4	B. Sc. (ES)	Semester 4	Waste & Water Management	23AULEMOE648
5	B. Tech. (CV)_PU	Semester 5	Rural Water Supply & Sanitation	BCVECV5113
6	M. Tech. (EE)	Semester 2	Groundwater Contamination and Remediation	23MEEECV2105
7	M. Tech. (CE)	Semester 3	Water and Environmental Pollution	MULECV3108
8	M. Tech. (CPM)	Semester 3	Water and Environmental Pollution	MULECV3108
9	M. Tech. (ST)	Semester 3	Water and Environmental Pollution	MULECV3108

6.5.2 Off-campus water conservation support Year:2023-24

Poornima University extends its commitment to environmental sustainability beyond the campus through a wide range of community-oriented water conservation initiatives. In alignment with Sustainable Development Goal 6 (Clean Water and Sanitation), the University

actively collaborates with nearby villages and local communities to promote responsible water usage, safe drinking-water practices, and long-term resource sustainability. These outreach efforts aim to create awareness, build capacity, and encourage the adoption of water-efficient practices at the grassroots level.

A key initiative in this direction is the provision of free drinking-water facilities at and around the campus, benefiting the general public, daily commuters, support staff, and visitors from surrounding areas. These stations supply safe and purified RO drinking water at no cost, ensuring equitable access to clean water. At the same time, the initiative reduces dependence on packaged bottled water, thereby helping to minimize plastic waste and promote environmentally responsible behaviour.

In addition, the University undertakes awareness campaigns, community interactions, and educational drives to sensitize local residents about water conservation techniques, hygiene, and sanitation practices. Students and volunteers actively participate in these initiatives, fostering community engagement while strengthening their own understanding of sustainability. Through these collective efforts, Poornima University contributes meaningfully to improving water access, promoting conservation, and advancing sustainable practices beyond the campus boundaries.

6.5.3 Sustainable water extraction on campus Year: 2023-24

Poornima University adopts sustainable water extraction and management practices across its whole campus in alignment with Sustainable Development Goal 6: Clean Water and Sanitation. The University ensures that water drawn from underground sources, including borewells, is regulated through eco-friendly and monitored extraction systems. These measures help prevent overexploitation, promote responsible usage, and support the long-term maintenance of groundwater balance.

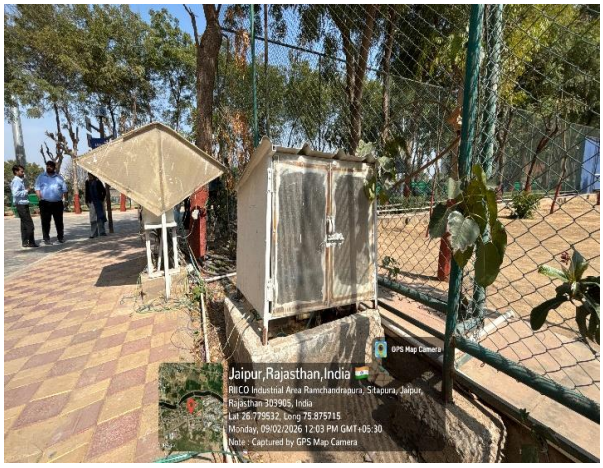
GPS Map Camera
Jaipur,Rajasthan,India
RIICO Industrial Area Ramchandrapura, Sitapura, Jaipur, Rajasthan 303905, India
Lat 26.779512, Long 75.875715
Monday, 09/02/2026 12:03 PM GMT+05:30
Note : Captured by GPS Map Camera

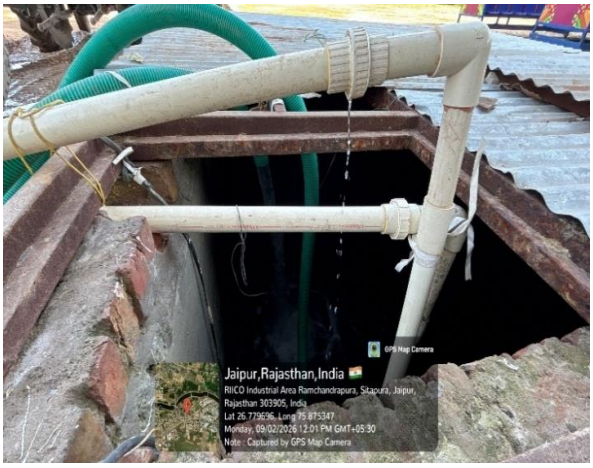
GPS Map Camera
Jaipur,Rajasthan,India
RIICO Industrial Area Ramchandrapura, Sitapura, Jaipur, Rajasthan 303905, India
Lat 26.779596, Long 75.875347
Monday, 09/02/2026 12:01 PM GMT+05:30
Note : Captured by GPS Map Camera


GPS Map Camera
Vidhani, Rajasthan, India
QVHH+F65, Poornima Ln, Tuwariyan Ki Dhani, Vidhani, Rajasthan 303905, India
Lat 26.779093°
Long 75.878226°
09/02/23 10:45 AM GMT +05:30
Google


GPS Map Camera
Vidhani, Rajasthan, India
QVHH+F65, Poornima Ln, Tuwariyan Ki Dhani, Vidhani, Rajasthan 303905, India
Lat 26.779093°
Long 75.878226°
09/02/23 10:47 AM GMT +05:30
Google


GPS Map Camera
Vidhani, Rajasthan, India
QVHH+F65, Poornima Ln, Tuwariyan Ki Dhani, Vidhani, Rajasthan 303905, India
Lat 26.779093°
Long 75.878226°
09/02/23 10:54 AM GMT +05:30
Google



6.5.4 Cooperation on water security Year: 20234-24

Poornima University actively promotes cooperation on water security through sustainable water management practices, awareness initiatives, and community engagement programs. The University has implemented rainwater harvesting systems, wastewater recycling facilities, and water-efficient infrastructure to ensure responsible utilization of water resources across the campus. By encouraging students, faculty, staff, and local communities to participate in water conservation activities, the University strengthens collective responsibility toward long-term water sustainability. Through educational campaigns, technical initiatives, and collaborative environmental efforts, Poornima University contributes significantly to building a water-secure and environmentally conscious society.

6.5.5 Promoting conscious water usage on campus Year: 2023-24

Poornima University is firmly committed to ensuring the responsible and sustainable use of water across its campus through a combination of technology-driven solutions and behavioural initiatives. Measures such as sensor-based taps, water-efficient plumbing systems, and the systematic treatment and reuse of wastewater are implemented to minimize wastage and optimize overall water utilization. These practices not only enhance operational efficiency but also significantly reduce dependence on freshwater resources.

In addition to infrastructure-based interventions, the University actively promotes awareness through regular campaigns, participatory activities, and clearly displayed sustainability signage across the campus. These efforts encourage students, faculty, and staff to adopt mindful water-use habits and contribute collectively to conservation goals. By integrating efficient systems with continuous awareness and engagement, Poornima University reinforces its commitment to sustainable water management and a greener, water-secure future.

6.5.6 Promoting conscious water usage in the wider community Year: 2023-24

Poornima University actively contributes to community well-being by providing free drinking-water facilities at multiple locations within and around the campus, ensuring easy access for local residents, visitors, and daily commuters. These stations supply safe and purified RO drinking water, promoting responsible consumption while reducing reliance on single-use bottled water and associated plastic waste.

By extending this essential service beyond the campus, the University supports equitable access to clean water and encourages sustainable hydration practices among the community. This initiative reflects Poornima University's broader commitment to water stewardship, environmental sustainability, and the promotion of public health and well-being.

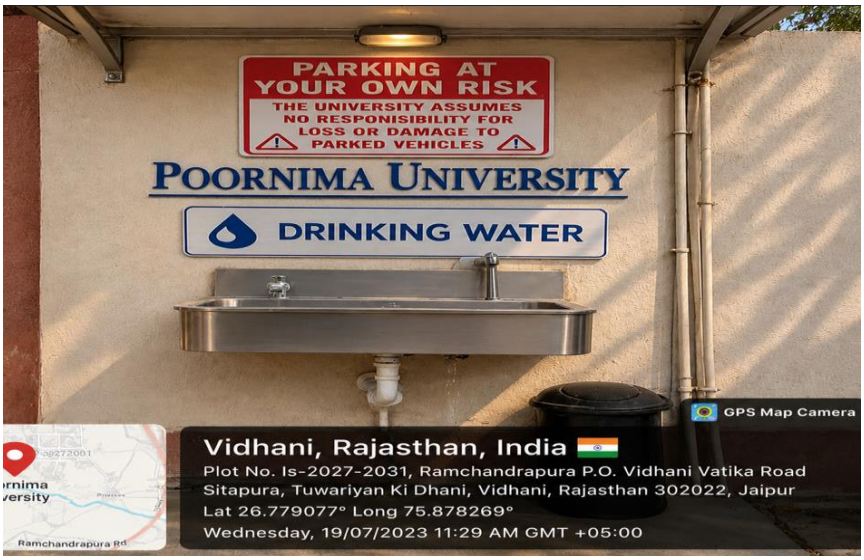

6.6 List of Events/Programs/session organized:

S. No.	Name of Activity	Date	Organized By
1	Cancer Screening Camp	24 July, 2023	Office of Student Welfare, Poornima University, Jaipur
2	Expert Session On- "Design Parameters To Achieve Sustainability"	26 July, 2023	Faculty of Planning & Architecture, Poornima University, Jaipur
3	"Visit to Indian Meterological, Mausam Vibhag"	27 July, 2023	Department of Civil Engineering, Faculty of Engineering & Technology, Poornima University, Jaipur
4	Pottery Exploration Workshop: Celebrating Sustainability through Clay	22 August 2023	Faculty of Design & Arts, Poornima University, Jaipur
5	"Expert Session on "Building Information Modelling"	22 August 2023	Faculty of Planning & Architecture, Poornima University, Jaipur
6	Architectural Study Tour: Sustainable Practices in Vernacular Architecture	13 September, 2023	Faculty of Planning & Architecture, Poornima University, Jaipur
7	"Inauguration of IGBC Student Chapter"	14 September, 2023	Faculty of Engineering & Technology, Poornima University, Jaipur
8	"Inauguration of Robotics and IOT Club	15 September, 2023	Faculty of Management & Commerce, Poornima

			University, Jaipur
9	Poster for a Cause	16 September, 2023	Faculty of Engineering & Technology, Poornima University, Jaipur
10	3D PRINTING WORKSHOP	4, 11 & 18 September, 2023	Faculty of Design & Arts, Poornima University, Jaipur
11	"Visit GSI, Jaipur for Performing Remote Sensing Practical"	9-5th September, 2023	Faculty of Humanity Science, Poornima University, Jaipur
12	Swachhata Pakhwada Campaign	02-Oct-23	Office of Student Welfare, Poornima University, Jaipur
13	Donation Drive Poornima Paathshala	02-Oct-23	Office of Student Welfare, Poornima University, Jaipur
14	Educational Visit to Renewable Energy India Expo 2023	05-Oct-23	Faculty of Engineering and Technology, Poornima University, Jaipur
15	Recent Trends of Research in Electric Vehicles	06-Oct-23	Office of Research & Development, Poornima University, Jaipur
16	One Day Teacher-In-Service-Programme (TISP) on "Application of IoT in Industrial Automation"	07-Oct-23	Office of Student Welfare, Poornima University, Jaipur (with IEEE collaboration)
17	Augmented and VOffice	11-Oct-23	Faculty of Design & Arts,

	of International Relationstual Reality Workshop		Poornima University, Jaipur
18	Report On Theme Lunch	11-Oct-23	Poornima Institute of Hotel Management, Poornima University, Jaipur
19	Alumni Interaction on Career Paths in Public Health: From MPH to Field Practice	16-Oct-23	Faculty of Public Health, Poornima University
20	Sustainable Textiles & Natural Dyeing Practices – Field Learning Visit	22-Aug-23	Faculty of Design & Arts, Poornima University
21	ENERGY SWARAJ YATRA 2020-2030	28-Oct-23	PU-INCENT (Integrated Nodal Center for Entrepreneurship and Novel Technologies), Poornima University
22	Zonal National Association of Students of Architecture Convention	22–24 October 2023	Faculty of Planning & Architecture, Poornima University
23	NSS UNIT Induction Program	01-Nov-23	Office of Student Welfare, Poornima University
24	Sustainable Practices-Ethical and Value Based Approach	03-Nov-23	Office of International Relations, Poornima University
25	Navigating Crisis: Lessons from Rapid Market Assessment Post Nepal Earthquake	12-Dec-23	Office of Student Welfare, Poornima University, Jaipur

26	"NSS Unit Fundamentals of Computer Workshop"	15-Dec-23	NSS Unit, Poornima University
27	WORKSHOP ON THIN FILM TECHNOLOGY	18–23 January 2024	Faculty of Science & Humanities, Poornima University, Jaipur
28	"Cleanliness Drive"	26-Jan-24	Office of Student Welfare, Poornima University, Jaipur
29	"Kamla Devi Seva Social Activity Visit"	18-Mar-24	Bachelor of Business Administration, Poornima University, Jaipur
30	"Naatika Vaatika" Street Side Play	13-Feb-24	Office of Student Welfare, Poornima University, Jaipur
31	"Food-Planet-Health Webinar"	24-Feb-24	Office of Student Welfare, Poornima University, Jaipur
32	One Days Technical Workshop on Types of Polymers & Testing's at CIPET – Jaipur	27-Feb-24	Faculty of Science & Humanities, Poornima University, Jaipur
33	"Project Expo-PRAYOGAM 2024"	28-Feb-24	Faculty of Computer Science & Engineering, Poornima University, Jaipur
34	"Environmental Impact Assessment of a Special Lecture"	02-Mar-24	Faculty of Planning & Architecture, Poornima University, Jaipur
35	"Poornima Star Chef & Women's Day	08-Mar-24	Poornima Institute of Hotel Management, Poornima

	Celebration"		University
36	"Understanding of effective resource utilization of university"	March 18, 2024	Internal Quality Assurance Cell (IQAC), Poornima University
37	International Conference On "Emerging Trends In Water Quantity And Quality Management"	21–22 March 2024	Faculty of Science & Humanities, Faculty of Civil Engineering, CRID, Centre of Excellence in Water & Clean Air, Poornima University
38	"Global Volunteer Fair"	20-Mar-24	Office of International Relations, Poornima University
39	2nd International Conference on Emerging Trends in Design and Arts (ICETDA'24)	5–6 April 2024	Faculty of Visual Arts & Animation, Poornima University
40	"Cocktail N Mocktail Session"	05-Apr-24	Poornima Institute of Hotel Management, Poornima University
41	History and Future Trends in Machinability	23-Apr-24	Office of International Relations, Poornima University
42	"International Conference-ICETISD 2024"	25–27 April 2024	Faculty of Computer Science, Poornima University
43	"International Conference and Knowledge Series on Inclusive, "Resilient and	2–4 May 2024	Faculty of Planning & Architecture, Poornima University

	Sustainable Human Settlement"		
44	"Ir My Family Doctor - Treatment beyond Imagination"	06-May-24	Office of Student Welfare, Poornima University
45	"Workshop on Hand Embroidery Workshop in Adopted Village Vimalpura"	3–8 June 2024	Faculty of Design & Arts, Poornima University

Title: Cancer Screening Camp

Date: 24 July, 2023

Organized by: Office of Student Welfare, Poornima University, Jaipur

SDG Mapped:

- Sustainable Development Goal 1: No Poverty
- Sustainable Development Goal 3: Good Health and Well-being
- Sustainable Development Goal 5: Gender Equality
- Sustainable Development Goal 6: Clean Water and Sanitation
- Sustainable Development Goal 10: Reduced Inequalities

Significance: The Cancer Screening Camp supports SDG 5: Gender Equality by addressing health issues that disproportionately affect women, such as breast and cervical cancer. The inclusion of diagnostic tests like Mammography and PAP smear ensures that women receive targeted healthcare services. Awareness sessions also educate women about early symptoms and preventive measures, empowering them to take charge of their health. The initiative promotes equal access to healthcare services for both men and women, reducing gender-based disparities. It encourages women from the community to participate in health programs without hesitation. By focusing on gender-sensitive healthcare needs, the camp contributes to improving women's health outcomes. It also helps in breaking social stigmas associated with women's health issues. The program fosters an inclusive environment where gender-specific

concerns are addressed with sensitivity and care. Overall, it reinforces the importance of gender-responsive healthcare initiatives.

Glimpses:



Summary: The Office of Student Welfare, Poornima University organized a Cancer Screening Camp on 24th July 2023 for faculty members, staff, students, and the surrounding community. The event aimed to raise awareness about cancer, promote early detection, and provide free screening services to a large number of participants.

The camp witnessed participation from more than 200 individuals and began with a systematic registration process where participants provided their basic details, medical history, and consent for screening.

A key component of the programme was the awareness sessions conducted by medical professionals, who educated participants about different types of cancer, their symptoms, risk factors, and the importance of regular health check-ups. These sessions emphasized preventive healthcare and the role of early diagnosis in improving treatment outcomes. The screening camp included various diagnostic tests such as Serum PSA, CA-125, Mammography, PAP smear, and X-Ray, conducted by qualified medical teams. These tests enabled early identification of potential health concerns and provided participants with valuable medical insights.

The event successfully achieved its objectives by combining awareness, education, and healthcare services. It not only enhanced health consciousness among participants but also encouraged proactive health management. The camp concluded successfully with appreciation extended to healthcare professionals, volunteers, and participants for their valuable contributions. The initiative reinforced the university's commitment to public health and well-being, with plans to organize similar programmes in the future.

Keywords: Cancer Awareness, Health Screening, Early Detection, Preventive Healthcare, Public Health, Community Outreach.

Title: Expert Session on Design Parameters to Achieve Sustainability

Date: 26 July, 2023

Organized by: Faculty of Planning & Architecture, Poornima University, Jaipur

SDG Mapped:

- Sustainable Development Goal 2: Zero Hunger
- Sustainable Development Goal 3: Good Health and Well-being
- Sustainable Development Goal 4: Quality Education
- Sustainable Development Goal 6: Clean Water and Sanitation
- Sustainable Development Goal 7: Affordable and Clean Energy
- Sustainable Development Goal 9: Industry, Innovation and Infrastructure

- Sustainable Development Goal 11: Sustainable Cities and Communities
- Sustainable Development Goal 12: Responsible Consumption and Production
- Sustainable Development Goal 13: Climate Action
- Sustainable Development Goal 14: Life Below Water
- Sustainable Development Goal 15: Life on Land
- Sustainable Development Goal 17: Partnerships for the Goals

Significance: SDG 6: Clean Water and Sanitation: This activity supports SDG 6: Clean Water and Sanitation by highlighting water conservation techniques in building design. The session emphasized efficient water management strategies such as rainwater harvesting and wastewater recycling. Sustainable architectural practices help reduce water consumption in residential and commercial buildings. Students learned how design decisions can influence water efficiency and conservation. Incorporating water-sensitive urban design ensures minimal wastage of water resources. The session also stressed the importance of maintaining water quality through proper planning. These approaches contribute to sustainable water usage in urban environments. Knowledge gained can be applied in future projects to promote water sustainability.

Glimpses:


GPS Map Camera
Jaipur, Rajasthan, India
Near 7 Number Stand, Airport Rd, Ravindra Nagar - A, Jagatpura, Jaipur, Rajasthan 302029, India
Lat 26.823498°
Long 75.839657°
26/07/23 09:59 AM GMT +05:30
Google

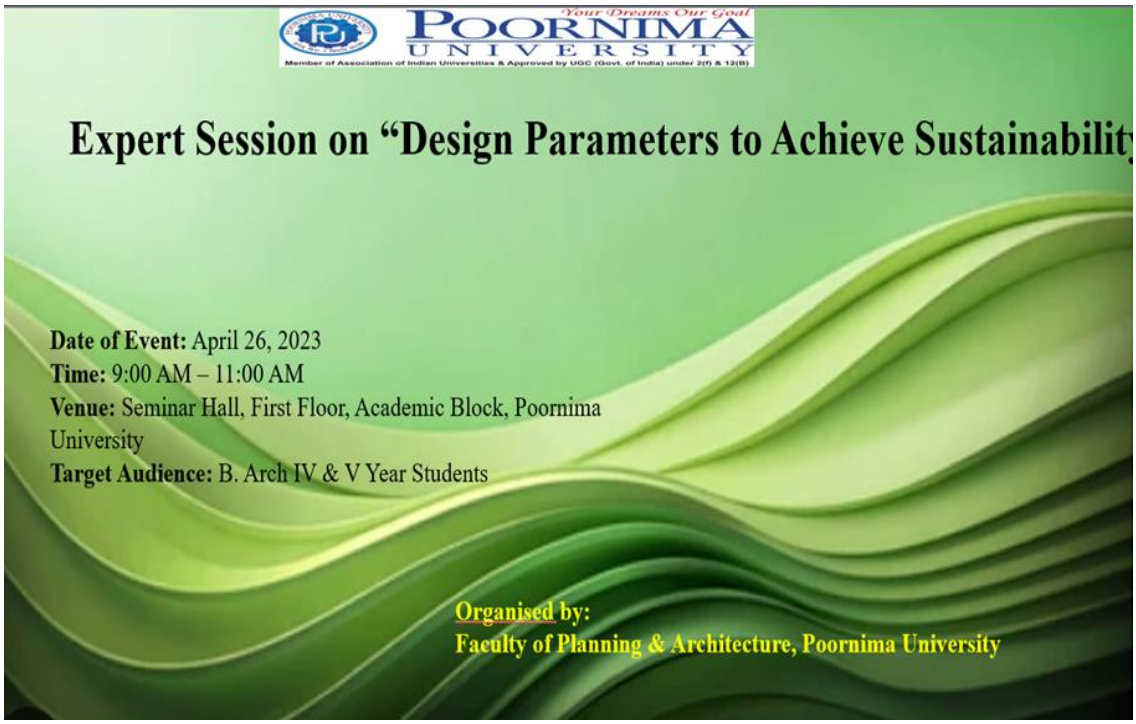
POORNIMA UNIVERSITY
Your Dreams Our Goal
Expert Session on "Design Parameters to Achieve Sustainabilit
Date of Event: April 26, 2023
Time: 9:00 AM – 11:00 AM
Venue: Seminar Hall, First Floor, Academic Block, Poornima University
Target Audience: B. Arch IV & V Year Students
Organised by:
Faculty of Planning & Architecture, Poornima University

Summary: The Faculty of Planning & Architecture, Poornima University organized an expert session on "Design Parameters to Achieve Sustainability" on 26th July 2023. The session was delivered by Dr. Shivraj Dhaka, an eminent expert in energy-efficient and Net Zero building practices, with extensive experience in both academia and the green building industry.

The session was attended by approximately 60 students from B.Arch IV and V year, aiming to provide them with practical insights into sustainable architectural design, particularly in the context of group housing projects. The lecture covered key topics such as principles of sustainable design, implementation of passive design strategies, and the application of rating systems like GRIHA and LEED. Students were introduced to energy simulation tools and standards such as ASHRAE and ECBC, which are essential for designing energy-efficient buildings. The expert also discussed case studies of sustainable buildings in India, providing real-world examples of environmentally responsible architecture.

The session emphasized important design considerations, including orientation of buildings based on sun and wind direction, methods to reduce energy consumption, water conservation techniques, thermal comfort strategies, façade design to minimize heat gain, and the use of sustainable and salvaged materials.

The interactive session enabled students to gain a deeper understanding of the role of sustainability in modern architecture and its practical application in academic and professional projects. It also highlighted career opportunities in the field of green building and sustainability. Feedback from participants was positive, with students expressing increased awareness and interest in incorporating sustainable practices into their design projects. The session successfully bridged the gap between theoretical knowledge and real-world application.

Keywords: Sustainable Design, Green Buildings, Passive Design, Energy Efficiency, Architecture, Climate Action, Net Zero Buildings

Title: Visit to Indian Meteorological Department (Mausam Vibhag)

Date: 26 July, 2023

Organized by: Faculty of Planning & Architecture, Poornima University, Jaipur

SDG Mapped:

- Sustainable Development Goal 3: Good Health and Well-being
- Sustainable Development Goal 6: Clean Water and Sanitation
- Sustainable Development Goal 7: Affordable and Clean Energy
- Sustainable Development Goal 11: Sustainable Cities and Communities
- Sustainable Development Goal 12: Responsible Consumption and Production
- Sustainable Development Goal 13: Climate Action
- Sustainable Development Goal 14: Life Below Water
- Sustainable Development Goal 15: Life on Land

Significance: SDG 6: Clean Water and Sanitation: This activity supports SDG 6: Clean Water and Sanitation by providing insights into hydrological processes and rainfall measurement techniques. Students learned about rain gauges, hyetographs, and hydrographs, which are essential tools for water resource management. Understanding precipitation patterns helps in designing efficient irrigation systems and ensuring sustainable water supply. The exposure to real-time data collection systems enables better planning for water conservation and distribution. Meteorological data also plays a critical role in flood prediction and management, preventing water contamination and infrastructure damage. The visit highlights the importance of scientific approaches in maintaining water quality and availability. It encourages students to develop innovative solutions for water-related challenges. Overall, it strengthens the foundation for sustainable water management practices.

Glimpses:





Summary: The Department of Civil Engineering, Faculty of Engineering & Technology, Poornima University organized an educational visit to the Indian Meteorological Department

(Mausam Vibhag), Jaipur on 27th July 2023 for B.Tech Civil Engineering students of V Semester. The visit aimed to provide practical exposure to meteorological instruments and their applications in hydrology and flood management studies.

The session began with an introduction to the history and functioning of the Meteorological Department, Jaipur, which has been serving the state since its establishment in 1875 and continues to support various sectors such as agriculture, irrigation, and disaster management.

During the visit, students were guided through various facilities, including the Meteorological Data Center, where they observed how real-time weather data is collected, processed, and analyzed using advanced computing systems and satellite technology. The demonstration of recording and non-recording rain gauges, especially RADAR-based systems, provided valuable insights into precipitation measurement techniques.

Students also gained an understanding of important hydrological concepts such as hyetographs, mass curves, and hydrographs, which are essential for analyzing rainfall patterns and designing irrigation systems, dams, and other civil engineering structures. The visit also highlighted the role of telemetry systems in data collection and its application in engineering projects.

An interactive session with meteorologists and researchers allowed students to learn about weather forecasting challenges, climate research, and the role of meteorology in disaster management and sustainable development. The discussions emphasized the importance of climate science in decision-making and long-term planning.

The visit was coordinated by Mr. Ajay Singh Thakur and Mr. Jitendra Kumar, who expressed their gratitude to the department officials for their support and knowledge sharing. Overall, the visit proved to be an enriching experience, bridging the gap between theoretical knowledge and practical application. It enhanced students' understanding of meteorological processes and inspired them to explore career opportunities in related fields.

Keywords: Meteorology, Hydrology, Weather Forecasting, Rain Gauges, Climate Science, Experiential Learning, Civil Engineering.

Title: Pottery Exploration Workshop: Celebrating Sustainability through Clay

Date: 22 August 2023

Organized by: Faculty of Design & Arts, Poornima University, Jaipur

SDG Mapped:

- Sustainable Development Goal 6: Clean Water and Sanitation
- Sustainable Development Goal 7: Affordable and Clean Energy
- Sustainable Development Goal 11: Sustainable Cities and Communities
- Sustainable Development Goal 12: Responsible Consumption and Production
- Sustainable Development Goal 13: Climate Action
- Sustainable Development Goal 15: Life on Land

Significance: The pottery exploration workshop highlights the importance of conserving natural water resources used in clay preparation and pottery processes, contributing to sustainable practices emphasized in SDG 6: Clean Water and Sanitation. Students learned how traditional artisans utilize minimal water and adopt eco-friendly techniques, promoting responsible water usage. This awareness encourages future designers to integrate water-efficient practices in their work. It fosters a deeper understanding of the relationship between craft and natural resource conservation.

Glimpses:



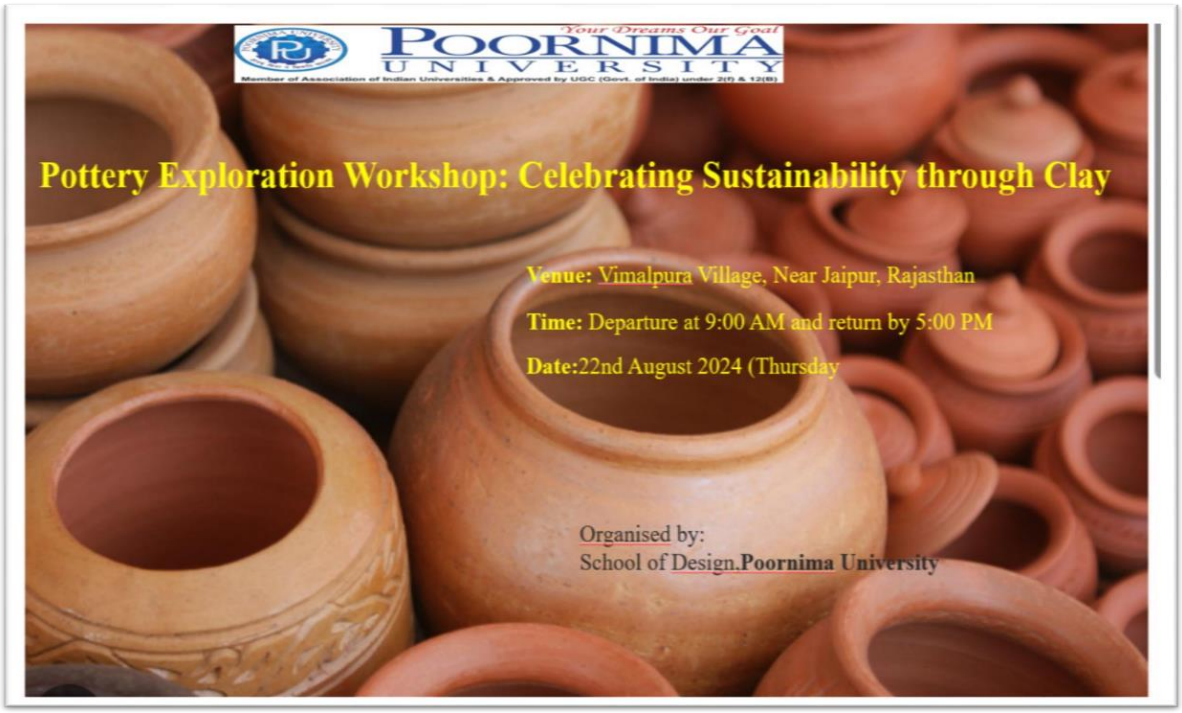

Summary: The Faculty of Design & Arts, Poornima University organized a Pottery Exploration Workshop: Celebrating Sustainability through Clay on 22 August 2023 for students of Fashion Design and Art. The workshop aimed to provide experiential learning by exposing students to traditional Indian pottery and sustainable practices. The visit was conducted at Vimalpura Village near Jaipur and was coordinated by Dr. Monika Gupta. University transport was arranged, and students actively participated in the one-day field visit. During the workshop, students were welcomed by local artisans who demonstrated the complete pottery-making process, including clay preparation, wheel throwing, shaping, and techniques. The session was highly interactive, allowing students to gain hands-on experience in working with clay.

The workshop emphasized the ecological and cultural significance of using natural materials. Students learned how traditional practices can contribute to sustainable development and environmentally responsible design. The visit also provided a deeper understanding of rural craftsmanship and the importance of preserving indigenous art forms. Students experienced the artistic and meditative process of pottery, which enhanced their creativity and appreciation for slow, mindful design practices. Through direct interaction with artisans, students developed a strong connection with India's cultural heritage and gained insights into

integrating sustainability into modern design approaches. Overall, the workshop proved to be a highly enriching and inspiring experience, encouraging students to adopt sustainable practices and appreciate traditional craftsmanship in their future work.

Keywords: Pottery, Sustainability, Traditional Crafts, Experiential Learning, Cultural Heritage

Title: Expert Session on "Building Information Modelling (BIM)"

Date: 22 August 2023

Organized by: Faculty of Planning & Architecture, Poornima University, Jaipur

SDG Mapped:

- Sustainable Development Goal 4: Quality Education
- Sustainable Development Goal 6: Clean Water and Sanitation
- Sustainable Development Goal 7: Affordable and Clean Energy
- Sustainable Development Goal 8: Decent Work and Economic Growth
- Sustainable Development Goal 9: Industry, Innovation and Infrastructure
- Sustainable Development Goal 11: Sustainable Cities and Communities
- Sustainable Development Goal 12: Responsible Consumption and Production
- Sustainable Development Goal 13: Climate Action
- Sustainable Development Goal 17: Partnerships for the Goals

Significance: SDG 6: Clean Water and Sanitation: The session highlighted how BIM can be used for efficient planning and management of water supply and sanitation systems in building projects. It enables accurate modelling of pipelines, drainage, and water usage, reducing wastage and improving sustainability. BIM supports better decision-making for water-efficient infrastructure. This supports sustainable water management goals under SDG 6: Clean Water and Sanitation.

Glimpses:





Summary: The Faculty of Planning & Architecture, Poornima University organized an Expert Session on Building Information Modelling (BIM) on 22 August 2023 for students of architecture and planning. The session aimed to provide a comprehensive understanding of BIM and its applications in the Architecture, Engineering, and Construction (AEC) industry.

The session focused on the fundamentals of BIM, highlighting its importance in improving design accuracy, visualization, and coordination among different stakeholders involved in construction projects. Students were introduced to how BIM enables collaborative and data-driven workflows from the initial design phase to project completion.

The expert discussed the various benefits of BIM, including reduced errors, cost efficiency, improved project management, and enhanced productivity. Real-world case studies were also shared to demonstrate the successful implementation of BIM in modern construction projects.

The session further explored the role of BIM in promoting sustainability, including its application in performance analysis, energy efficiency, and smart city development. Emerging trends such as Artificial Intelligence (AI), Internet of Things (IoT), and digital twins were also discussed, giving students insight into the future of the industry.

An interactive Q&A session allowed students to engage with the expert, clarify their doubts, and gain practical insights into BIM tools and applications. The session also provided opportunities for networking and knowledge exchange. Students actively participated and found the session highly informative and relevant to their academic and professional growth.

Overall, the expert session proved to be a valuable learning experience, enhancing students' understanding of modern construction technologies and preparing them for future challenges in the AEC industry.

Keywords: Building Information Modelling, BIM, Architecture, Sustainable Design, Smart Cities.

Title: Architectural Study Tour: Sustainable Practices in Vernacular Architecture

Date: 13 September, 2023

Organized by: Faculty of Planning & Architecture, Poornima University, Jaipur

SDG Mapped:

- Sustainable Development Goal 3: Good Health and Well-being
- Sustainable Development Goal 4: Quality Education
- Sustainable Development Goal 6: Clean Water and Sanitation

- Sustainable Development Goal 7: Affordable and Clean Energy
- Sustainable Development Goal 9: Industry, Innovation and Infrastructure
- Sustainable Development Goal 11: Sustainable Cities and Communities
- Sustainable Development Goal 12: Responsible Consumption and Production
- Sustainable Development Goal 13: Climate Action
- Sustainable Development Goal 14: Life Below Water
- Sustainable Development Goal 15: Life on Land
- Sustainable Development Goal 17: Partnerships for the Goals

Significance: The visit to Bagru village provided insights into traditional water conservation techniques such as rainwater harvesting and efficient water usage systems. These practices demonstrate sustainable water management in resource-constrained environments. Understanding such indigenous methods supports responsible water use and conservation, contributing to SDG 6: Clean Water and Sanitation.

Glimpses:



Summary: The Faculty of Planning & Architecture, Poornima University organized an Architectural Study Tour on Sustainable Practices in Vernacular Architecture on 13 September 2023. The visit was conducted at Bagru Village near Jaipur, a region known for its rich heritage of traditional architecture and sustainable living practices.

The tour was coordinated by Ar. Wafa and included architecture students who were provided with university transport for the field visit. The primary objective of the tour was to expose students to climate-responsive design strategies, traditional building techniques, and the use of local materials in real-life settings.

During the visit, students explored various architectural elements such as courtyard houses, mud and brick walls, lime plaster finishes, and shaded pathways that contribute to thermal comfort and environmental sustainability. They also observed water harvesting techniques and passive cooling methods that reduce dependency on modern energy systems. The interaction with local artisans and masons provided valuable insights into indigenous

construction practices and the importance of preserving traditional knowledge systems. Students also understood how community spaces are integrated into the built environment, promoting social sustainability.

This field experience effectively bridged the gap between theoretical knowledge and practical application, encouraging students to incorporate sustainable and context-sensitive approaches in their future architectural designs. Participants found the tour highly informative and inspiring, gaining a deeper appreciation for eco-friendly and culturally rooted design practices.

Keywords: Vernacular Architecture, Sustainability, Field Visit, Passive Design, Eco-friendly Materials.

Title: Inauguration of IGBC Student Chapter

Date: 14 September, 2023

Organized by: Faculty of Engineering & Technology, Poornima University, Jaipur

SDG Mapped:

- Sustainable Development Goal 6: Clean Water and Sanitation
- Sustainable Development Goal 7: Affordable and Clean Energy
- Sustainable Development Goal 9: Industry, Innovation and Infrastructure
- Sustainable Development Goal 11: Sustainable Cities and Communities
- Sustainable Development Goal 12: Responsible Consumption and Production
- Sustainable Development Goal 13: Climate Action
- Sustainable Development Goal 15: Life on Land
- Sustainable Development Goal 17: Partnerships for the Goals

Significance: SDG 6: Clean Water and Sanitation: The inauguration of the IGBC Student Chapter promotes awareness of water-efficient practices in building design, contributing to SDG 6: Clean Water and Sanitation. It encourages the adoption of rainwater harvesting, wastewater recycling, and efficient plumbing systems in construction. Students gain insights

into sustainable water management techniques essential for future infrastructure. This initiative supports responsible use and conservation of water resources.

Glimpses:





Summary: The Faculty of Engineering & Technology, Poornima University organized the Inauguration of the IGBC (Indian Green Building Council) Student Chapter on 14 September

2023, coinciding with World Green Building Week. The event was conducted in the Basement Seminar Hall of the university and aimed to promote sustainability and green building awareness among students.

The inaugural session was graced by distinguished guests including Mr. Anand Mishra, Chairman of IGBC Jaipur Chapter, as Chief Guest, Mr. Dhirendra Madan, Founder of Mahima Group and Co-Chair of IGBC Jaipur Chapter, as Guest of Honour, and Mr. Yasin Khan, IGBC Counsellor, as Technical Expert. The event commenced with a traditional lamp lighting ceremony followed by a welcome address highlighting the university's vision for green education. Dr. Manoj Gupta, Pro-President of the university, emphasized the importance of sustainability in education and encouraged students to adopt eco-friendly practices in their professional journeys.

A significant highlight of the event was the formal establishment of the IGBC Student Chapter at Poornima University through a certificate award ceremony. The dignitaries shared their insights on sustainable construction, innovative practices in real estate, and the future of green buildings in India.

The technical session by Mr. Yasin Khan focused on advanced concepts such as Net Zero Energy Buildings, providing students with valuable knowledge about energy-efficient construction. The session also introduced students to upcoming activities of the IGBC chapter, including expert lectures, site visits, and capacity-building programs. The event concluded with a vote of thanks and a group photograph, marking the successful launch of a student-driven initiative towards sustainability. Participants appreciated the initiative as a meaningful step toward promoting environmental consciousness and professional development in the field of green building.

Keywords: IGBC, Green Building, Sustainability, Climate Action, Student Chapter

Title: Inauguration of Robotics and IOT Club

Date: 15 September, 2023

Organized by: Faculty of Engineering & Technology, Poornima University, Jaipur

SDG Mapped:

- Sustainable Development Goal 4: Quality Education
- Sustainable Development Goal 6: Clean Water and Sanitation
- Sustainable Development Goal 7: Affordable and Clean Energy
- Sustainable Development Goal 8: Decent Work and Economic Growth
- Sustainable Development Goal 9: Industry, Innovation and Infrastructure
- Sustainable Development Goal 12: Responsible Consumption and Production
- Sustainable Development Goal 17: Partnerships for the Goals

Significance: The establishment of the club promotes awareness and development of smart technologies that can support efficient water management systems such as IoT-based monitoring and conservation solutions, contributing to SDG 6: Clean Water and Sanitation. Students are encouraged to develop innovative solutions for sustainable resource management. It creates opportunities to address real-life environmental challenges using technology. This enhances the role of engineering in sustainable water practices.

Glimpses:



Summary: The Robotics and IoT Club was inaugurated at Poornima University on 15 September 2023, coinciding with Engineer's Day, marking a significant initiative to promote technological innovation and experiential learning among students. The event took place at Admin-II and reflected the university's commitment to nurturing future-ready engineers with skills in emerging domains like robotics and the Internet of Things (IoT). The presence of distinguished guests added value to the occasion and inspired students to actively participate in technological advancements.

The ceremony was graced by Chief Guest Shri Laxman Singh Gurjar, Additional Commissioner of Income Tax, and Guest of Honour Mr. Vedpraksh, Co-Founder and CTO of Strivemindz Pvt. Ltd., Jaipur. The inauguration included a ribbon-cutting ceremony, symbolizing the formal launch of the club. Dr. Ashish Raj, Head of the Department of Electrical and Electronics Engineering, shared insights into the objectives of the club and emphasized its role in addressing real-world challenges through innovation and technology.

The Robotics and IoT Club aims to provide a collaborative platform for students to explore cutting-edge technologies, develop practical skills, and work on innovative projects. The

event also introduced student coordinators, recognizing their enthusiasm and leadership. It encouraged peer learning, teamwork, and engagement with industry experts, thereby bridging the gap between theoretical knowledge and practical applications.

The inauguration event fostered a spirit of collaboration and networking among students, faculty, and industry professionals. It marked the beginning of a continuous learning journey where students can experiment, innovate, and contribute to technological solutions for societal challenges. Overall, the initiative strengthens the university's vision of promoting innovation, skill development, and industry-oriented education.

Keywords: Robotics Club, IoT, Engineer's Day, Innovation, Skill Development, Technology, Student Engagement, Industry Interaction, Hands-on Learning, Technical Education.

Title: Posters for a Cause

Date: 16 September, 2023

Organized by: Faculty of Management & Commerce, Poornima University, Jaipur

SDG Mapped:

- Sustainable Development Goal 3: Good Health and Well-being
- Sustainable Development Goal 5: Gender Equality
- Sustainable Development Goal 6: Clean Water and Sanitation
- Sustainable Development Goal 7: Affordable and Clean Energy
- Sustainable Development Goal 12: Responsible Consumption and Production
- Sustainable Development Goal 13: Climate Action
- Sustainable Development Goal 15: Life on Land

Significance: Sustainable Development Goal 6: Clean Water and Sanitation – The event emphasized issues related to access to clean drinking water and sanitation. Through creative expression, students highlighted the importance of water conservation, sustainable usage, and the need to ensure availability of safe water resources for all.

Glimpses:





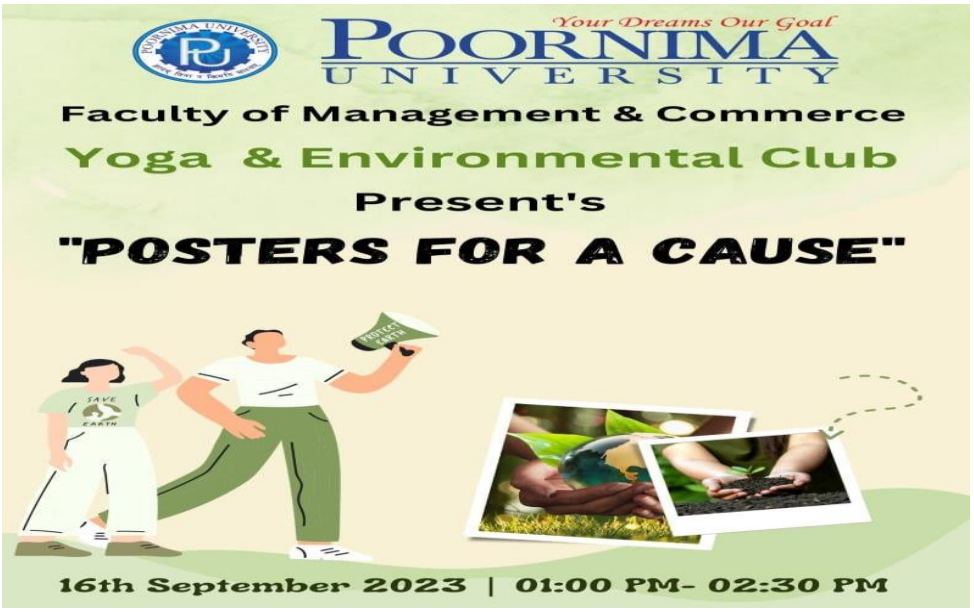

Summary: The Faculty of Management & Commerce, Poornima University, Jaipur, organized a poster-making competition titled “Posters for a Cause” on September 16, 2023. The initiative aimed to raise awareness about pressing environmental and social issues while encouraging creativity, teamwork, and social responsibility among students. It provided a

platform for participants to express their ideas and perspectives on global challenges through artistic and innovative approaches, aligning with the university's vision of holistic education.

A total of six teams participated in the competition, each addressing significant themes such as climate change, pollution, deforestation, space debris, and access to clean drinking water. Students demonstrated enthusiasm and creativity, presenting impactful messages through visually engaging posters. The entries were evaluated based on creativity, clarity, and relevance of the message, with Team Chandrayaan declared the winner for their work on space pollution. Overall, the activity successfully enhanced environmental awareness, promoted teamwork and critical thinking, and reinforced the importance of sustainable practices and responsible citizenship among students.

Keywords: Environmental Awareness, Poster Competition, Sustainability, Student Creativity, Teamwork

Title: 3D Printing Workshop

Date: 4, 11 & 18 September, 2023

Organized by: Faculty of Design & Arts, Poornima University, Jaipur

SDG Mapped:

- Sustainable Development Goal 4: Quality Education
- Sustainable Development Goal 6: Clean Water and Sanitation
- Sustainable Development Goal 7: Affordable and Clean Energy
- Sustainable Development Goal 8: Decent Work and Economic Growth
- Sustainable Development Goal 9: Industry, Innovation and Infrastructure
- Sustainable Development Goal 12: Responsible Consumption and Production
- Sustainable Development Goal 17: Partnerships for the Goals

Significance: Sustainable Development Goal 6: Clean Water and Sanitation: Sessions highlighted how 3D printing can design prototypes for water management and sanitation solutions. By encouraging sustainable applications, the workshop promoted awareness of

technology's role in addressing clean water challenges, aligning academic creativity with real-world environmental needs and supporting SDG 6.



Glimpses:

Summary: The Faculty of Design & Arts at Poornima University organized a comprehensive three-day workshop on 3D Printing Technology on 4, 11, and 18 September 2023. Conducted at the Admin-2 Basement and CRID Lab, the sessions were led by Dr. Deepen Banoriya and Dr. Shrikant, with 15 faculty members participating. Day one introduced the fundamentals of 3D printing, including its evolution and applications in design. Day two emphasized hands-on training, where participants learned to use 3D design software, create models, and operate printers. Day three focused on advanced concepts, materials, and case studies showcasing

innovative applications in art, design, and sustainability. The workshop highlighted the relevance of 3D printing in addressing global challenges such as clean energy, sanitation, and responsible production. It also encouraged interdisciplinary collaboration and partnerships for future projects. Overall, the initiative successfully strengthened faculty capacity, promoted technological literacy, and aligned with multiple SDGs by integrating innovation, sustainability, and global cooperation into academic practice.

Keywords: 3D Printing, Workshop, Faculty Development, Innovation, Sustainability, Clean Energy, Responsible Production, Quality Education, Global Partnerships

Title: Visit GSI, Jaipur for Performing Remote Sensing Practical

Date: 9-5th September, 2023

Organized by: Faculty of Humanity Science, Poornima University, Jaipur

SDG Mapped:

- Sustainable Development Goal 3: Good Health and Well-being
- Sustainable Development Goal 4: Quality Education
- Sustainable Development Goal 6: Clean Water and Sanitation
- Sustainable Development Goal 7: Affordable and Clean Energy
- Sustainable Development Goal 9: Industry, Innovation and Infrastructure
- Sustainable Development Goal 11: Sustainable Cities and Communities
- Sustainable Development Goal 12: Responsible Consumption and Production
- Sustainable Development Goal 13: Climate Action
- Sustainable Development Goal 14: Life Below Water
- Sustainable Development Goal 15: Life on Land

Significance: Sustainable Development Goal 6: Clean Water and Sanitation – Geophysical and chemical analysis techniques demonstrated during the visit highlighted their importance in water resource management and pollution detection, contributing to sustainable sanitation practices.

Glimpses:





Summary: The Faculty of Humanities and Sciences organized an educational visit to the **Geological Survey of India (GSI), Jaipur** for B.Sc. V Semester students. Conducted on 21st and 25th September 2023, the program offered practical demonstrations in Remote Sensing, Geophysics, Geophysical Data Processing, Rock Garden, Museum, and Chemical Labs such as ICP-MS, AAS, and XRF. Students gained hands-on experience with stereoscopy, satellite image processing, magnetometers, resistivity meters, and spectrometry techniques. The visit emphasized the application of geoscience in resource exploration, disaster management, environmental monitoring, and sustainable practices. It also showcased how scientific innovation supports clean energy, water management, biodiversity conservation, and climate resilience. By linking classroom learning with real-world applications, the initiative enhanced technical expertise, encouraged responsible resource use, and strengthened institutional support for experiential education. Overall, the activity broadened student perspectives, improved their readiness for scientific research, and connected academic knowledge to global sustainability goals.

Keywords: Remote Sensing, Geophysics, Environmental Monitoring, Sustainable Practices, Practical Exposure, Student Development, Geological Survey of India.

Title: Swachhata Pakhwada Campaign

Date: 2nd October, 2023

Organized by: Office of Student Welfare, Poornima University, Jaipur

SDG Mapped:

- Sustainable Development Goal 1: No Poverty
- Sustainable Development Goal 2: Zero Hunger
- Sustainable Development Goal 3: Good Health and Well Being
- Sustainable Development Goal 5: Gender Equality
- Sustainable Development Goal 6: Clean Water and Sanitation
- Sustainable Development Goal 7: Affordable and Clean Energy
- Sustainable Development Goal 11: Sustainable Cities and Communities
- Sustainable Development Goal 12: Responsible Consumption and Production
- Sustainable Development Goal 13: Climate Action
- Sustainable Development Goal 15: Life on Land

Significance: Sustainable Development Goal 6: Clean Water and Sanitation – The activity emphasized sanitation practices, raised awareness about safe water usage, waste management, and hygiene. It reinforced the role of sanitation in sustainable community development, ensuring healthier living conditions and inspiring students to adopt responsible behaviors that support clean water and hygienic environments.

Glimpses:







Summary: The Office of Student Welfare at Poornima University, in collaboration with the NSS Unit, organized the Swachhata Pakhwada Campaign on 2nd October 2023 to mark the birth anniversary of Mahatma Gandhi. The campaign aimed to spread awareness about cleanliness and sanitation among students and the community.

Students were divided into three teams, each assigned a specific area of the campus to clean. The activity was interactive and educational, as participants were sensitized to the importance of hygiene and sanitation. Their efforts were appreciated, reinforcing the values of responsibility and service.

The campaign successfully aligned with the university's mission of holistic development by instilling civic responsibility and environmental awareness. It created a cleaner campus environment while inspiring students to adopt sustainable practices in their daily lives.

Keywords: Swachhata Pakhwada, Cleanliness, Sanitation, NSS, Gandhi Jayanti, Sustainable Communities, Responsible Consumption, Student Welfare

Title: Donation Drive Poornima Paathshala

Date: 2nd October, 2023

Organized by: Office of Student Welfare, Poornima University, Jaipur

SDG Mapped:

- Sustainable Development Goal 1: No Poverty
- Sustainable Development Goal 2: Zero Hunger
- Sustainable Development Goal 4: Quality Education
- Sustainable Development Goal 10: Reduced Inequalities
- Sustainable Development Goal 12: Responsible Consumption and Production

Significance: Sustainable Development Goal 6: Clean Water and Sanitation – Awareness activities during the drive emphasized the importance of hygiene and sanitation practices. By linking education with cleanliness, the initiative supported healthier living conditions and reinforced the role of safe water and sanitation in sustainable community development.

Glimpses:





Summary: The Student Council of Poornima University, in collaboration with Poornima Paathshala, organized a Donation Drive on 2nd October 2023 to mark Gandhi Jayanti. The initiative aimed to support underprivileged children by providing essential school supplies and food.

With the support of the Seth Mohan Singh Daulatram Jain Tijaria Parmarthik Trust, packages of stationery and food were distributed to Paathshala students. The drive reinforced Poornima Paathshala's mission of promoting education and community development by creating a welcoming environment for disadvantaged children.

Past activities of Poornima Paathshala have included educational workshops, creative and recreational programs, and festival celebrations, all of which build a sense of community and purpose. This donation drive continued that tradition by inspiring students to contribute meaningfully to society and uphold the values of service and responsibility.

Keywords: Donation Drive, Poornima Paathshala, Gandhi Jayanti, Social Responsibility, Poverty Alleviation, Zero Hunger, Health, Gender Equality, Sanitation, Reduced Inequalities, Responsible Consumption

Title: Educational Visit to Renewable Energy India Expo 2023

Date: 5th October 2023

Organized by: Faculty of Engineering and Technology, Poornima University, Jaipur

SDG Mapped:

- Sustainable Development Goal 6: Clean Water and Sanitation
- Sustainable Development Goal 7: Affordable and Clean Energy
- Sustainable Development Goal 9: Industry, Innovation and Infrastructure
- Sustainable Development Goal 11: Sustainable Cities and Communities
- Sustainable Development Goal 12: Responsible Consumption and Production
- Sustainable Development Goal 13: Climate Action
- Sustainable Development Goal 17: Partnerships for the Goals

Significance: **Sustainable Development Goal 6: Clean Water and Sanitation:** The expo emphasized renewable technologies that indirectly support clean water initiatives by promoting sustainable energy solutions for water treatment and sanitation systems. Students learned how solar energy can power essential infrastructure for safe water access.

Glimpses:





Summary: The Department of Electrical and Electronics Engineering (EEE), Poornima University, organized an educational visit to the **Renewable Energy India Expo 2023** in Greater Noida on October 5, 2023. Forty-four students from EEE and Mechanical Engineering participated under the guidance of faculty coordinators Ms. Sheena Khan, Dr. M. K. Chaurasiya, and Mr. Gaurav Singh Rathore.

The visit included detailed sessions on solar photovoltaic systems, solar cells, module classifications, grid-connected and stand-alone systems, and solar inverters. Students gained practical insights into renewable energy technologies and their applications, particularly in solar energy. The experience enriched their academic knowledge and prepared them for professional contributions in sustainable engineering, climate action, and global partnerships.

Keywords: Renewable Energy, Solar Photovoltaic, Clean Energy, Innovation, Sustainable Communities, Responsible Consumption, Climate Action, Global Partnerships, Poornima University.

Title: Recent Trends of Research in Electric Vehicles

Date: 6th October 2023

Organized by: Office of Research & Development, Poornima University, Jaipur

SDG Mapped:

- Sustainable Development Goal 4: Quality Education
- Sustainable Development Goal 6: Clean Water and Sanitation
- Sustainable Development Goal 7: Affordable and Clean Energy
- Sustainable Development Goal 9: Industry, Innovation and Infrastructure
- Sustainable Development Goal 11: Sustainable Cities and Communities
- Sustainable Development Goal 12: Responsible Consumption and Production
- Sustainable Development Goal 13: Climate Action
- Sustainable Development Goal 17: Partnerships for the Goals

Significance: SDG 6: Clean Water and Sanitation – EV research indirectly supports clean water initiatives by reducing pollution and enabling renewable energy systems that can sustainably power water treatment and sanitation facilities, ensuring healthier ecosystems and accessible water resources.

Glimpses:





Summary: On October 6, 2023, the Advanced Studies & Research Centre (ASRC) at Poornima University organized an expert lecture on *Recent Trends of Research in Electric*

Vehicles. Delivered by **Dr. Arun Kumar Verma**, Associate Professor, IIT Jammu, the session explored EV technologies, battery advancements, smart grid integration, and sustainable infrastructure.

The lecture covered the global rise of EVs, breakthroughs in solid-state and lithium-sulphur batteries, challenges in charging networks, and the role of smart grids in balancing energy demand. Dr. Verma emphasized collaboration across academia, industry, and government to accelerate EV adoption and highlighted the importance of sustainability in future research.

Participants gained a deeper understanding of EV technologies, their role in combating climate change, and opportunities for innovation. The session inspired students to explore sustainable transportation solutions and reinforced Poornima University's commitment to advancing research in renewable energy.

Keywords: Electric Vehicles, Battery Technology, Smart Grids, Clean Energy, Innovation, Sustainable Cities, Responsible Consumption, Climate Action, Partnerships, Poornima University

Title: One Day Teacher-In-Service Programme (TISP) on "Application of IoT in Industrial Automation"

Date: 7 October, 2023

Organized by: Faculty of Computer Engineering, Poornima University, Jaipur

SDG Mapped:

- Sustainable Development Goal 4: Quality Education
- Sustainable Development Goal 6: Clean Water and Sanitation
- Sustainable Development Goal 7: Affordable and Clean Energy
- Sustainable Development Goal 8: Decent Work and Economic Growth
- Sustainable Development Goal 9: Industry, Innovation and Infrastructure
- Sustainable Development Goal 12: Responsible Consumption and Production
- Sustainable Development Goal 17: Partnerships for the Goals

Significance: Sustainable Development Goal 6: Clean Water and Sanitation: Sessions emphasized IoT's role in monitoring water systems and sanitation infrastructure. Faculty gained insights into smart solutions for resource management, highlighting how IoT can improve efficiency, reduce wastage, and support sustainable practices in water and sanitation management for healthier communities.

Glimpses:





Summary: On October 7, 2023, Poornima University, in collaboration with IEEE Delhi Section and Poornima College of Engineering, organized a One Day Teacher-In-Service Programme (TISP) on "Application of IoT in Industrial Automation." Funded by IEEE Region 10 Industry Relations Committee, the hybrid event was hosted at CG-05 Seminar Hall, Poornima College of Engineering, Jaipur. Ten speakers from academia and industry delivered sessions on IoT applications, challenges, and future trends. The program included keynote talks, technical sessions, and a panel discussion, offering participants diverse perspectives. IEEE officials also interacted with students and visited labs across Poornima institutions, providing hands-on exposure and personalized guidance. A special session was held for 25 selected students from the School of Computer Engineering, fostering focused learning. The event emphasized industry-academia collaboration, knowledge sharing, and practical applications of IoT, strengthening institutional capacity in emerging technologies. Overall, the TISP successfully bridged academic and industrial perspectives, promoted

innovation, and enhanced faculty and student readiness for future technological advancements.

Keywords: IoT, Industrial Automation, IEEE, Teacher-In-Service Programme, Industry-Academia Collaboration, Innovation, Quality Education.

Title: Augmented and Virtual Reality Workshop

Date: 11 October, 2023

Organized by: Faculty of Design & Arts, Poornima University, Jaipur

SDG Mapped:

- Sustainable Development Goal 4: Quality Education
- Sustainable Development Goal 6: Clean Water and Sanitation
- Sustainable Development Goal 7: Affordable and Clean Energy
- Sustainable Development Goal 8: Decent Work and Economic Growth
- Sustainable Development Goal 9: Industry, Innovation and Infrastructure
- Sustainable Development Goal 12: Responsible Consumption and Production
- Sustainable Development Goal 17: Partnerships for the Goals

Significance: Sustainable Development Goal 6: Clean Water and Sanitation:AR/VR simulations can be applied to water management and sanitation projects, enabling visualization of efficient systems. The workshop encouraged students to explore how immersive technology can support sustainable solutions in resource management.

Glimpses:



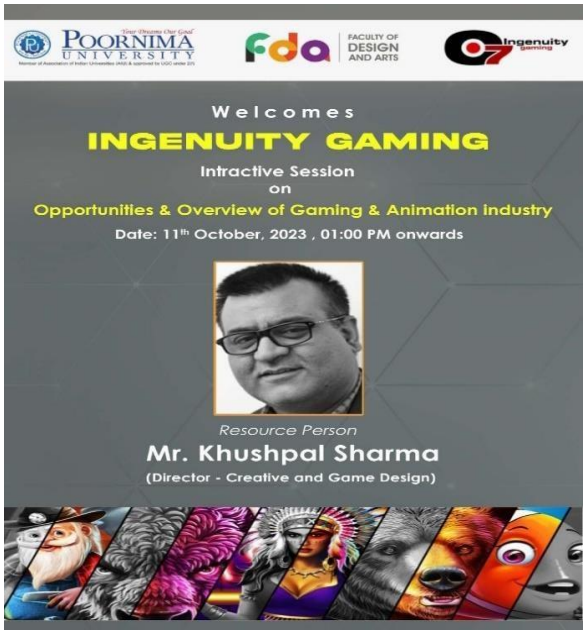

Summary: On October 11, 2023, Poornima University's **Faculty of Design & Arts** organized an **Augmented and Virtual Reality Workshop** in association with Ingenuity Gaming. The event introduced students to AR/VR fundamentals, practical applications in gaming and animation, and industry insights from expert **Mr. Khushpal Sharma.**

Students gained hands-on experience with tools like Unity, explored creative applications in design and visualization, and learned about career prospects in immersive technology. The workshop included interactive sessions, SWOT analysis, and feedback collection, all of which highlighted the importance of AR/VR in shaping future industries.

The initiative successfully enhanced technical skills, fostered creativity, and strengthened industry-academia collaboration, preparing students for global opportunities in gaming, animation, and immersive design.

Keywords: Augmented Reality, Virtual Reality, Gaming Industry, Animation, Innovation, Quality Education, Sustainable Design, Industry Partnerships, Poornima University

Title: Report on Theme Lunch

Date: 11 October, 2023

Organized by: Poornima Institute of Hotel Management, Poornima University, Jaipur

SDG Mapped:

- Sustainable Development Goal 3: Good Health and Well-Being
- Sustainable Development Goal 6: Clean Water and Sanitation
- Sustainable Development Goal 12: Responsible Consumption and Production

Significance: Sustainable Development Goal 6: Clean Water and Sanitation – The event highlighted the significance of clean water use and sanitation in food and beverage service. Students applied proper hygiene protocols in cooking and serving, reinforcing the role of sanitation in maintaining health and safety in hospitality operations.

Glimpses:





Summary: On October 11, 2023, the Poornima Institute of Hotel Management (PIHM) organized a Theme Lunch at Poornima University to celebrate the success of India's Chandrayaan-3 mission. The SPACE-themed event featured innovative décor, thematic food presentation, and a diverse menu prepared by final-year students.

Guests included eminent personalities from Jaipur's hotel industry and parents of students. Chief Guest Mr. Sunil Mehrotra (Retd. DG, Rajasthan Police) appreciated the initiative,

while Mr. Sunil Bhargava, Director PIHM, emphasized the importance of entrepreneurial skills in hospitality. Students showcased professionalism in food preparation, service, and thematic presentation, gaining valuable industry exposure.

The event successfully combined creativity, skill development, and industry interaction, making it a memorable and impactful learning experience for students.

Keywords: Theme Lunch, Hospitality Management, Clean Water, Responsible Consumption, Well-Being, Culinary Innovation, Poornima University.

Title: Alumni Interaction on Career Paths in Public Health: From MPH to Field Practice

Date: 16 October, 2023

Organized by: Faculty of Public Health, Poornima University

SDG Mapped:

- Sustainable Development Goal 3: Good Health and Well-being
- Sustainable Development Goal 5: Gender Equality
- Sustainable Development Goal 6: Clean Water and Sanitation
- Sustainable Development Goal 17: Partnerships for the Goals

Significance: Sustainable Development Goal 6: Clean Water and Sanitation: highlights the importance of safe water, hygiene, and sanitation in public health. The interaction emphasized real-world applications of public health practices, including water quality management, sanitation strategies, and disease prevention, encouraging students to address water-related health challenges through research, policy-making, and community-level interventions.

Glimpses:

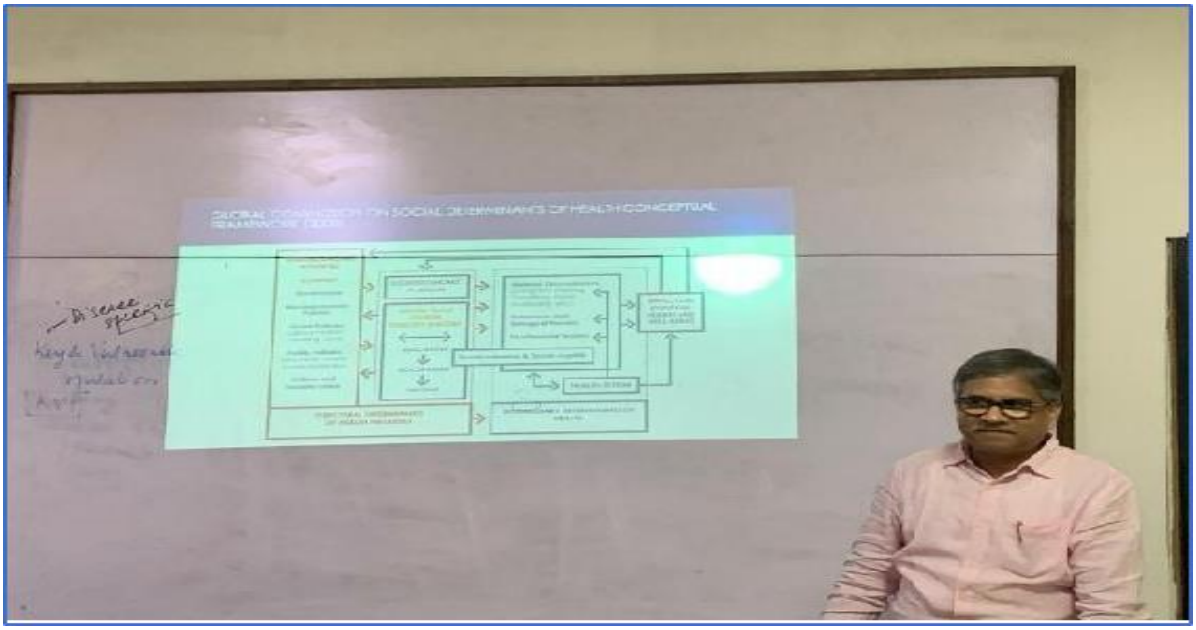



Summary: The Alumni Interaction session on "Career Paths in Public Health: From MPH to Field Practice," organized on 16th October 2023 by the Faculty of Public Health at Poornima University, served as an informative platform for students to gain insights into real-world public health careers. The session featured an experienced alumnus who shared professional experiences, challenges, and opportunities in various sectors such as government organizations, NGOs, research institutions, and international agencies. The discussion

provided clarity on career pathways and highlighted the importance of skill development, networking, and field-based learning.

The session encouraged active participation through interactive discussions and a question-and-answer segment, enabling students to better understand practical aspects of public health practice. It also fostered a strong connection between alumni and current students, promoting mentorship and collaboration. Aligning with SDG 3, 5, 6, and 17, the event contributed to improving health awareness, promoting gender inclusivity, addressing sanitation-related challenges, and strengthening partnerships essential for sustainable and impactful public health development.

Keywords: Public Health, Career Development, Alumni Interaction, Health Awareness, Gender Equality, Water and Sanitation, Partnerships.

Title: Sustainable Textiles & Natural Dyeing Practices – Field Learning Visit

Date: 22 August, 2023

Organized by: Faculty of Design & Arts, Poornima University

SDG Mapped:

- Sustainable Development Goal 3: Good Health and Well-being
- Sustainable Development Goal 4: Quality Education
- Sustainable Development Goal 5: Gender Equality
- Sustainable Development Goal 6: Clean Water and Sanitation
- Sustainable Development Goal 7: Affordable and Clean Energy
- Sustainable Development Goal 11: Sustainable Cities and Communities
- Sustainable Development Goal 12: Responsible Consumption and Production
- Sustainable Development Goal 13: Climate Action
- Sustainable Development Goal 15: Life on Land

Significance: Sustainable Development Goal 6: Clean Water and Sanitation highlights sustainable use of natural resources. The session demonstrated eco-friendly practices in pottery and dyeing processes, emphasizing minimal water usage and reduced pollution,

thereby raising awareness among students about responsible water consumption and environmentally safe production techniques.



Glimpses:

Summary: The field learning visit titled "Sustainable Textiles & Natural Dyeing Practices – Field Learning Visit," organized by the Faculty of Design & Arts at Poornima University, aimed to provide students with hands-on exposure to sustainable crafting practices and traditional Indian pottery. Conducted at Vimalpura Village near Jaipur, the session allowed students to interact with local artisans and learn techniques such as clay preparation, wheel throwing, and finishing processes. The experience highlighted the ecological and cultural significance of sustainable materials and traditional craftsmanship.

The interactive and immersive learning environment encouraged students to appreciate the value of eco-friendly design and rural craftsmanship. Students gained insights into sustainable production, cultural preservation, and responsible resource utilization. The visit

also fostered creativity, community engagement, and environmental awareness. Aligning with multiple SDGs, the activity contributed to education, sustainability, cultural preservation, and environmental responsibility, empowering students to incorporate sustainable practices into their academic and professional endeavors.

Keywords: Sustainability, Natural Materials, Traditional Crafts, Eco-Friendly Design, Cultural Heritage, Experiential Learning.

Title: Energy Swaraj Yatra 2020–2030

Date: 28 October, 2023.

Organized by: Integrated Nodal Center for Entrepreneurship and Novel Technologies (PU-INCENT), Poornima University

SDG Mapped:

- Sustainable Development Goal 3: Good Health and Well-being
- Sustainable Development Goal 6: Clean Water and Sanitation
- Sustainable Development Goal 7: Affordable and Clean Energy
- Sustainable Development Goal 11: Sustainable Cities and Communities
- Sustainable Development Goal 12: Responsible Consumption and Production
- Sustainable Development Goal 13: Climate Action
- Sustainable Development Goal 15: Life on Land
- Sustainable Development Goal 17: Partnerships for the Goals

Significance: Sustainable Development Goal 6: Clean Water and Sanitation: focuses on protecting water resources. The awareness session emphasized how sustainable energy practices reduce environmental pollution, thereby protecting water bodies from contamination and supporting efficient water resource management through eco-friendly technologies and reduced industrial emissions.

Glimpses:





Summary: The "Energy Swaraj Yatra 2020–2030," organized on 28th October 2023 by PU-INCENT at Poornima University, featured an inspiring session by Prof. Chetan Singh Solanki from IIT Bombay, widely known as the "Solar Man of India." The event aimed to raise awareness about sustainable energy practices and the urgent need to transition toward renewable energy sources. The session highlighted key issues such as climate change

acceleration, dependence on carbon-based energy, and the importance of adopting solar energy solutions.

The event also introduced the AMG (Avoid, Minimize, Generate) approach, encouraging responsible energy consumption and sustainable living. Participants explored a solar-powered mobile home, gaining practical insights into renewable energy applications. The session motivated students and faculty to adopt eco-friendly practices and contribute to energy sustainability. Aligning with multiple SDGs, the initiative promoted environmental awareness, sustainable development, and collaborative action toward a cleaner and greener future.

Keywords: Renewable Energy, Solar Energy, Sustainability, Climate Action, Energy Conservation, Environmental Awareness.

Title: Zonal National Association of Students of Architecture (NASA) Convention

Date: 22–24 October 2023

Organized by: Faculty of Planning & Architecture, Poornima University

SDG Mapped:

- Sustainable Development Goal 3: Good Health and Well-being
- Sustainable Development Goal 6: Clean Water and Sanitation
- Sustainable Development Goal 7: Affordable and Clean Energy
- Sustainable Development Goal 9: Industry, Innovation and Infrastructure
- Sustainable Development Goal 11: Sustainable Cities and Communities
- Sustainable Development Goal 12: Responsible Consumption and Production
- Sustainable Development Goal 13: Climate Action
- Sustainable Development Goal 17: Partnerships for the Goals

Significance: Sustainable Development Goal 6: Clean Water and Sanitation focuses on sustainable water management. The sessions highlighted water conservation techniques, rainwater harvesting, and integration of traditional water systems in architecture, encouraging

students to design buildings and urban spaces that ensure efficient water use and sanitation practices.

Glimpses:





Summary: The Zonal National Association of Students of Architecture (NASA) Convention, organized from 22nd to 24th October 2023 by the Faculty of Planning & Architecture at Poornima University, served as a dynamic platform for collaboration and learning among architecture students from across the country. The convention featured a wide range of seminars, workshops, masterclasses, and keynote sessions on topics such as sustainable architecture, BIM, conservation, and innovative design practices. Students actively participated in interactive sessions and gained valuable insights into modern architectural trends.

The event also included cultural activities, competitions, and networking opportunities, fostering creativity and collaboration among participants. Renowned architects shared their expertise, inspiring students to adopt sustainable and innovative approaches in design. Aligning with multiple SDGs, the convention promoted sustainable development, technological advancement, and collaborative learning, empowering future architects to contribute effectively toward building resilient and environmentally responsible communities.

Keywords: Architecture, Sustainability, Innovation, Urban Development, Green Design, Collaboration

Title: NSS Unit Induction Program

Date: 1 November, 2023

Organized by: Office of Student Welfare, Poornima University

SDG Mapped:

- Sustainable Development Goal 3: Good Health and Well-being
- Sustainable Development Goal 6: Clean Water and Sanitation
- Sustainable Development Goal 7: Affordable and Clean Energy
- Sustainable Development Goal 9: Industry, Innovation and Infrastructure
- Sustainable Development Goal 10: Reduced Inequalities
- Sustainable Development Goal 12: Responsible Consumption and Production

- Sustainable Development Goal 16: Peace, Justice and Strong Institutions

Significance: Sustainable Development Goal 6: Clean Water and Sanitation: focuses on awareness and action. The NSS framework introduced students to initiatives related to sanitation, hygiene campaigns, and water conservation, encouraging them to actively contribute toward improving community health standards and promoting sustainable water usage practices.

Glimpses:





Summary: The NSS Unit Induction Program, organized on 1st November 2023 by the Office of Student Welfare at Poornima University, aimed to introduce newly enrolled students to the objectives, structure, and functioning of the National Service Scheme (NSS). The session provided an overview of volunteer roles, upcoming activities, and opportunities for participation in community service. Students were motivated through interactive discussions and leadership insights, emphasizing the importance of social responsibility and nation-building.

The program successfully created awareness among students about the significance of service-oriented activities and encouraged active participation in NSS initiatives. It fostered a sense of discipline, teamwork, and commitment toward community welfare. Students gained clarity about their roles and expressed enthusiasm to contribute meaningfully to society. Aligning with multiple SDGs, the event promoted health awareness, sustainability, inclusivity, and responsible citizenship, laying a strong foundation for impactful social engagement.

Keywords: NSS, Community Service, Social Responsibility, Sustainability, Student Engagement, Inclusivity.

Title: Sustainable Practices – Ethical and Value-Based Approach

Date: 3 November 2023

Organized by: Office of International Relations, Poornima University

SDG Mapped:

- Sustainable Development Goal 3: Good Health and Well-being
- Sustainable Development Goal 4: Quality Education
- Sustainable Development Goal 5: Gender Equality
- Sustainable Development Goal 6: Clean Water and Sanitation
- Sustainable Development Goal 7: Affordable and Clean Energy
- Sustainable Development Goal 11: Sustainable Cities and Communities
- Sustainable Development Goal 12: Responsible Consumption and Production
- Sustainable Development Goal 13: Climate Action
- Sustainable Development Goal 15: Life on Land

Significance: Sustainable Development Goal 6: Clean Water and Sanitation highlights sustainable resource management. The discussion emphasized the importance of water conservation, sanitation practices, and responsible usage, encouraging students to adopt measures that ensure access to clean water and improved hygiene for sustainable community development.

Glimpses:

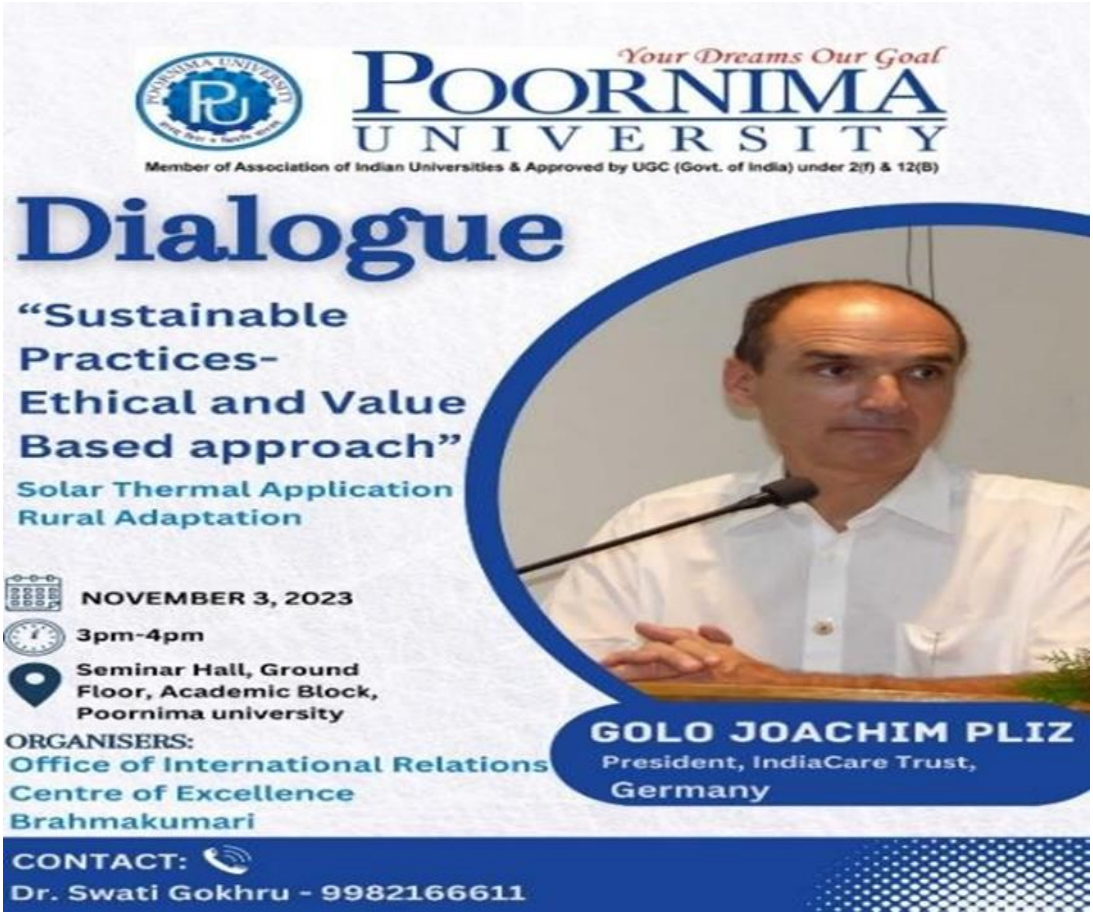

Summary: The dialogue session on "Sustainable Practices – Ethical and Value-Based Approach," organized on 3rd November 2023 by the Office of International Relations at Poornima University, aimed to create awareness about sustainability through ethical and value-driven perspectives. The session featured Mr. Golo Joachim Pliz, President of IndiaCare Trust, Germany, who shared valuable insights on solar thermal solutions, rural development, and the role of ethics in sustainable practices. The event witnessed active participation from students and faculty members.

The session provided a platform for meaningful discussions on sustainability challenges and solutions, encouraging students to integrate ethical considerations into their academic and professional pursuits. Participants gained practical knowledge on renewable energy and community development models, inspiring them to adopt sustainable lifestyles. Aligning with multiple SDGs, the event promoted environmental awareness, responsible behavior, and

global sustainability goals, reinforcing the university's commitment to fostering socially responsible and environmentally conscious individuals.

Keywords: Sustainability, Ethical Practices, Renewable Energy, Environmental Awareness, Climate Action, Responsible Living.

Title: Navigating Crisis: Lessons from Rapid Market Assessment Post Nepal Earthquake

Date: December 12, 2023

Organized by: Office of Student Welfare, Poornima University, Jaipur

SDG Mapped:

- Sustainable Development Goal 3: Good Health and Well-being
- Sustainable Development Goal 4: Quality Education
- Sustainable Development Goal 6: Clean Water and Sanitation
- Sustainable Development Goal 10: Reduced Inequalities
- Sustainable Development Goal 11: Sustainable Cities and Communities
- Sustainable Development Goal 12: Responsible Consumption and Production
- Sustainable Development Goal 16: Peace, Justice and Strong Institutions

Significance: The program contributes to Sustainable Development Goal 6: Clean Water and Sanitation, by addressing the disruption of essential services in disaster-hit areas and highlighting the need for efficient restoration planning in affected communities.

Glimpses:

"Navigating Crisis: Lessons from Rapid Market Assessment Post Nepal Earthquake"



GUEST SPEAKER

Bibhor Kayastha

FOUNDER & CEO
Aria Technologies Pvt. Ltd

Mr. Bibhor Kayastha is an accomplished leader with a 14-year career in development, humanitarian efforts, and management consulting. As the Co-Founder and CEO of Aria Technologies Pvt. Ltd, they've pioneered innovative solutions, including the widely-used humanitarian software "Laligurans." A thought leader, published author, and social advocate, He is committed to transformative changes in market-based development and humanitarian innovations.

KEY TOPICS

- ✓ Framework – Rapid Market Assessment
- ✓ Real World Insight of Nepal Earthquake
- ✓ Challenges faced during assessment
- ✓ Practical implication of Assessment Techniques
- ✓ Lessons from Relief and Recovery Work

ARIA TECHNOLOGIES
Your Dreams Our Goal POORNIMA UNIVERSITY
Member of Association of Indian Universities & Approved by UGC (Govt. of India) under 2(f) & 12(B)

12/12/2023 @ 9:45-10:45 IST | 10:00-11:00 NPT| GOOGLE MEET

Summary: The Office of Student Welfare, Poornima University, organized an online session titled “Navigating Crisis: Lessons from Rapid Market Assessment Post Nepal Earthquake” on December 12, 2023. The session aimed to provide students and faculty with insights into disaster response strategies, focusing on rapid market assessments and their role in effective recovery and rehabilitation processes.

The session featured expert insights by Mr. Bibhor Kayastha, who shared real-world experiences from the Nepal earthquake. Discussions covered the impact of disasters on local markets, disruption of supply chains, and challenges faced by affected communities. Participants were introduced to the theoretical framework of rapid market assessments, including methods to analyze vulnerabilities, assess market dynamics, and design data-driven interventions. Case studies demonstrated the application of assessment techniques across diverse contexts, highlighting adaptability and innovation. The role of technology, including mobile data tools and analytics, was emphasized in enhancing the speed and accuracy of

assessments. Interactive discussions allowed participants to explore practical challenges and solutions. Overall, the session strengthened understanding of disaster management, resilience planning, and sustainable recovery strategies, preparing students to address real-world humanitarian challenges effectively.

Keywords: Disaster Management, Rapid Market Assessment, Crisis Response, Sustainability, Resilience.

Title: NSS Unit Fundamentals of Computer Workshop

Date: December 15, 2023

Organized by: NSS Unit, Poornima University

SDG Mapped:

- Sustainable Development Goal 3: Good Health and Well-being
- Sustainable Development Goal 4: Quality Education
- Sustainable Development Goal 6: Clean Water and Sanitation
- Sustainable Development Goal 7: Affordable and Clean Energy
- Sustainable Development Goal 10: Reduced Inequalities
- Sustainable Development Goal 16: Peace, Justice and Strong Institutions

Significance: Sustainable Development Goal 6: Clean Water and Sanitation: the workshop indirectly supported awareness of digital tools that can facilitate access to information related to sanitation practices and resource management. By enhancing digital literacy, participants are better equipped to access knowledge platforms that promote hygiene, cleanliness, and sustainable practices in daily life.

Glimpses:





Summary: The NSS Unit Fundamentals of Computer Workshop was organized to empower the fourth-class working staff of Poornima University by equipping them with essential digital skills. The initiative aimed to bridge the technological gap within the university

community, fostering inclusivity, confidence, and adaptability among staff members in an increasingly digital work environment.

The workshop provided hands-on training in basic computer operations, including desktop navigation, file management, and typing skills, ensuring practical understanding and ease of use. Participants actively engaged in interactive sessions where their queries were addressed with personalized guidance, enhancing their confidence and willingness to adopt technology. The training emphasized real-life applications, enabling staff members to integrate digital tools into their daily tasks efficiently. Additionally, the initiative promoted a culture of continuous learning and self-improvement, encouraging participants to overcome hesitation and embrace technological advancements. By reducing the digital divide and fostering inclusivity, the workshop significantly contributed to the holistic development of the university workforce, strengthening institutional capacity and creating a more empowered, skilled, and digitally aware community.

Keywords: digital literacy, skill development, inclusivity, workforce empowerment, computer training

Title: Workshop on Thin Film Technology

Date: 18 – 23 January, 2024

Organized by: Faculty of Science & Humanities, Poornima University, Jaipur

SDG Mapped:

- Sustainable Development Goal 4: Quality Education
- Sustainable Development Goal 6: Clean Water and Sanitation
- Sustainable Development Goal 7: Affordable and Clean Energy
- Sustainable Development Goal 8: Decent Work and Economic Growth
- Sustainable Development Goal 9: Industry, Innovation and Infrastructure
- Sustainable Development Goal 12: Responsible Consumption and Production
- Sustainable Development Goal 13: Climate Action
- Sustainable Development Goal 17: Partnerships for the Goals

Significance: Sustainable Development Goal 6: Clean Water and Sanitation The session highlighted the relevance of thin film technologies in water purification and treatment systems. Students were introduced to filtration membranes and nanotechnology-based solutions, fostering awareness about sustainable water management practices and encouraging innovation aimed at addressing global challenges related to water quality and sanitation.

Glimpses:





Summary: The Workshop on Thin Film Technology, conducted from January 18 to 23, 2024, by the Faculty of Science & Humanities, Poornima University, provided an excellent platform for students to gain in-depth knowledge of thin film deposition techniques and their applications. The program combined theoretical lectures with hands-on sessions, including sol-gel processes, thermal evaporation, and characterization methods, ensuring a comprehensive understanding of the subject.

Expert sessions by academicians and researchers, along with laboratory demonstrations and an industrial visit, enriched the learning experience by connecting theoretical concepts with real-world applications. Participants actively engaged in discussions and practical exercises, enhancing their technical skills, research aptitude, and innovative thinking. The workshop successfully fostered a multidisciplinary learning environment, preparing students for future opportunities in nanotechnology, material science, and sustainable technological development.

Keywords: Thin Film Technology, Nanotechnology, Hands-on Training, Sustainable Development, Renewable Energy, Innovation, Research, Material Science.

Title: Cleanliness Drive

Date: 26 January, 2024

Organized by: Office of Student Welfare, Poornima University, Jaipur

SDG Mapped:

- Sustainable Development Goal 1: No Poverty
- Sustainable Development Goal 2: Zero Hunger
- Sustainable Development Goal 3: Good Health and Well-being
- Sustainable Development Goal 5: Gender Equality
- Sustainable Development Goal 6: Clean Water and Sanitation
- Sustainable Development Goal 7: Affordable and Clean Energy
- Sustainable Development Goal 11: Sustainable Cities and Communities
- Sustainable Development Goal 12: Responsible Consumption and Production
- Sustainable Development Goal 13: Climate Action
- Sustainable Development Goal 15: Life on Land

Significance: Sustainable Development Goal 6: Clean Water and Sanitation: The cleanliness drive highlighted the importance of sanitation and waste management in maintaining clean water resources. By removing litter and promoting hygienic practices, the initiative supported efforts to prevent water contamination, thereby contributing to improved sanitation standards and awareness regarding sustainable water usage within the campus environment.

Glimpses:

Your Dreams Our Goal
POORNIMA UNIVERSITY
Member of Association of Indian Universities & Approved by UGC (Govt. of India) under 2(f) & 12(B)

Cleanliness Drive on the Occasion of Republic Day





Summary: The Cleanliness Drive organized on January 26, 2024, by the Office of Student Welfare, Poornima University, marked the celebration of Republic Day with a sense of civic responsibility and environmental awareness. Conducted within the university campus, the

initiative witnessed active participation from NSS members and the Students' Council, who collectively worked towards making the surroundings clean, hygienic, and plastic-free.

The drive focused on instilling discipline, teamwork, and a strong sense of environmental consciousness among students. Participants enthusiastically engaged in cleaning activities, collecting and properly disposing of waste, thereby contributing to a healthier campus environment. The initiative not only improved physical surroundings but also reinforced the importance of cleanliness as a daily habit. Aligning with national missions like Swachh Bharat Abhiyan, the event inspired students to adopt sustainable practices and take responsibility for maintaining cleanliness in their communities. Overall, the drive was impactful in promoting awareness, encouraging proactive behavior, and nurturing a culture of cleanliness and sustainability among the university community.

Keywords: Cleanliness Drive, Swachh Bharat, Hygiene, Sustainability, Civic Responsibility, Waste Management, Environmental Awareness.

Title: Kamla Devi Seva Social Activity Visit

Date: 18 March, 2024

Organized by: Bachelor of Business Administration, Poornima University, Jaipur

SDG Mapped:

- Sustainable Development Goal 1: No Poverty
- Sustainable Development Goal 2: Zero Hunger
- Sustainable Development Goal 3: Good Health and Well-being
- Sustainable Development Goal 5: Gender Equality
- Sustainable Development Goal 6: Clean Water and Sanitation
- Sustainable Development Goal 10: Reduced Inequalities

Significance: Sustainable Development Goal 6: Clean Water and Sanitation: The activity provided insights into the importance of clean water and proper sanitation facilities in schools. Participants observed infrastructural gaps and hygiene challenges, reinforcing the

need for improved facilities. This awareness motivated students to support initiatives ensuring access to safe water and sanitation, essential for maintaining health and dignity.

Glimpses:





Summary: The Kamla Devi Seva Social Activity Visit organized by the Bachelor of Business Administration at Poornima University was conducted at Kamla Devi Seva Bharti

School, Bakshawala, with the objective of providing students practical exposure to rural education and community engagement. The visit offered participants an opportunity to understand the functioning of a rural school and the challenges associated with limited infrastructure, resources, and access to modern teaching methodologies.

Students actively interacted with school children and teachers, gaining valuable insights into their learning experiences and socio-economic conditions. Observations of classroom teaching, school facilities, and student participation helped participants critically analyse the strengths and limitations of the rural education system. The dedication of teachers and enthusiasm of students stood out as positive aspects despite existing constraints.

The activity also included discussions and reflection sessions, enabling students to propose ideas for collaboration and community support. Overall, the visit enhanced students' awareness of social responsibility, inclusivity, and sustainable development. It motivated them to apply academic knowledge in real-life contexts and contribute meaningfully toward addressing societal challenges.

Keywords: Social Activity Visit, Rural Education, Community Engagement, Inclusive Development, SDGs, Social Responsibility, Student Engagement.

Title: Naatika Vaatika – Street Side Play

Date: 13 February, 2024

Organized by: Office of Student Welfare, Poornima University, Jaipur

SDG Mapped:

- Sustainable Development Goal 3: Good Health and Well-being
- Sustainable Development Goal 5: Gender Equality
- Sustainable Development Goal 6: Clean Water and Sanitation
- Sustainable Development Goal 10: Reduced Inequalities
- Sustainable Development Goal 12: Responsible Consumption and Production

Significance: Sustainable Development Goal 6: Clean Water and Sanitation: Through symbolic representation and social messaging, the play subtly emphasized the importance of

safe and inclusive public spaces, including access to sanitation facilities for women. It highlighted how lack of such basic amenities can impact dignity, safety, and quality of life, especially for marginalized groups.

Glimpses:







Summary: The "Naatika Vaatika" street side play, organized on 13 February, 2024 by the Office of Student Welfare at Poornima University, was a powerful initiative aimed at raising

awareness about women's harassment and empowerment through theatrical expression. Students from various departments collaborated to present a compelling 35-minute performance that depicted the challenges faced by women across different eras, effectively connecting with the audience on emotional and social levels.

The event served as a platform for students to showcase their acting skills, creativity, and teamwork while addressing critical social issues. The open courtyard setting attracted a large audience, ensuring maximum outreach and engagement. The play not only entertained but also educated viewers, encouraging them to reflect on societal norms and their role in fostering change.

Participants gained confidence in public speaking and stage performance, while the audience developed a deeper understanding of gender-related issues. Overall, the event successfully combined art with social awareness, leaving a lasting impact and reinforcing the importance of collective responsibility in building a more equitable and conscious society.

Keywords: Street Play, Gender Equality, Social Awareness, Women Empowerment, Theatre, Student Engagement.

Title: Food-Planet-Health Webinar

Date: 24 February, 2024

Organized by: Office of Student Welfare, Poornima University, Jaipur

SDG Mapped:

- Sustainable Development Goal 1: No Poverty
- Sustainable Development Goal 2: Zero Hunger
- Sustainable Development Goal 3: Good Health and Well-being
- Sustainable Development Goal 4: Quality Education
- Sustainable Development Goal 5: Gender Equality
- Sustainable Development Goal 6: Clean Water and Sanitation
- Sustainable Development Goal 7: Affordable and Clean Energy
- Sustainable Development Goal 10: Reduced Inequalities

- Sustainable Development Goal 11: Sustainable Cities and Communities
- Sustainable Development Goal 12: Responsible Consumption and Production
- Sustainable Development Goal 13: Climate Action
- Sustainable Development Goal 14: Life Below Water
- Sustainable Development Goal 15: Life on Land

Significance: Sustainable Development Goal 6: Clean Water and Sanitation: The session highlighted how plant-based diets significantly reduce water consumption compared to animal-based food production. It created awareness about conserving water resources through mindful food choices, thus contributing to sustainable water management and promoting responsible usage of essential natural resources.

Glimpses:





Summary: The "Food-Planet-Health Webinar," organized by the Office of Student Welfare, Poornima University on 24th February, 2024, was an insightful session aimed at creating awareness about the interconnectedness of food choices, environmental sustainability, and human health. Conducted via Zoom, the webinar featured an expert session by Ms. Nija, who elaborated on the importance of adopting a vegan lifestyle and its positive impact on the planet.

The session highlighted critical aspects such as sustainable food systems, reduction of environmental footprint, conservation of natural resources, and improvement of personal health through mindful dietary habits. Participants gained a deeper understanding of how food production affects climate change, biodiversity, and water usage. The interactive nature of the webinar allowed students to engage actively, ask questions, and explore practical ways to incorporate sustainable practices into their daily lives.

Overall, the webinar successfully motivated students to reflect on their consumption patterns and adopt responsible, health-conscious, and environmentally sustainable choices. It

reinforced the idea that individual actions collectively contribute to global sustainability and a healthier planet.

Keywords: Vegan Lifestyle, Sustainability, Food Systems, Climate Action, Healthy Living, Environmental Awareness, Responsible Consumption, Biodiversity.

Title: One Day Technical Workshop on Types of Polymers & Testing's at CIPET – Jaipur

Date: 27 February, 2024

Organized by: Faculty of Science & Humanities, Poornima University, Jaipur

SDG Mapped:

- Sustainable Development Goal 4: Quality Education
- Sustainable Development Goal 6: Clean Water and Sanitation
- Sustainable Development Goal 7: Affordable and Clean Energy
- Sustainable Development Goal 8: Decent Work and Economic Growth
- Sustainable Development Goal 9: Industry, Innovation and Infrastructure
- Sustainable Development Goal 12: Responsible Consumption and Production
- Sustainable Development Goal 13: Climate Action
- Sustainable Development Goal 17: Partnerships for the Goals

Significance: Sustainable Development Goal 6: Clean Water and Sanitation: The workshop highlighted polymer applications in water management systems such as pipes, irrigation components, and storage solutions. Discussions on testing standards ensured quality and safety in water-related products, promoting efficient resource utilization and supporting sustainable water management practices essential for maintaining hygiene, sanitation, and environmental protection.

Glimpses:


POORNIMA
UNIVERSITY
ENTRAN
GPS Map Camera
Vidhani, Rajasthan, India
Poornima Ln, Tuwariyan Ki Dhani, Vidhani, Rajasthan 303905, India
Lat 26.778713°
Long 75.878053°
27/02/24 08:58 AM GMT +05:30
Google


GPS Map Camera
Jaipur, Rajasthan, India
SP-1298,Sitapura Industrial Area, Phase-III ,, Sitapura Industrial Area,
Sitapura, Jaipur, Ramchandpura, Rajasthan 302022, India
Lat 26.782728°
Long 75.857668°
27/02/24 09:29 AM GMT +05:30
Google


GPS Map Camera
Shri Kishanpura, Rajasthan, India
QVM6+GV4, Sitapura Industrial Area, Sitapura, Shri Kishanpura, Jaipur, Rajasthan 302022, India
Lat 26.78355°
Long 75.861805°
27/02/24 10:27 AM GMT +05:30
Google


GPS Map Camera
Ramchandpura, Rajasthan, India
QVM4+FW6, Sitapura Industrial Area, Sitapura, Ramchandpura, Jaipur, Rajasthan 302022, India
Lat 26.783397°
Long 75.857656°
27/02/24 12:31 PM GMT +05:30
Google


GPS Map Camera
Shri Kishanpura, Rajasthan, India
QVM5+8VF, Sitapura Industrial Area, Sitapura, Shri Kishanpura, Jaipur, Rajasthan 302022, India
Lat 26.782852°
Long 75.859455°
27/02/24 11:01 AM GMT +05:30
Google


GPS Map Camera
Ramchandpura, Rajasthan, India
QVM4+FW6, Sitapura Industrial Area, Sitapura, Ramchandpura, Jaipur, Rajasthan 302022, India
Lat 26.783826°
Long 75.857659°
27/02/24 01:01 PM GMT +05:30
Google



Summary: The One Day Technical Workshop on "Types of Polymers & Testing's" at CIPET Jaipur was successfully organized by the Faculty of Science & Humanities, Poornima University on February 27, 2024. The workshop aimed to provide students with in-depth knowledge of polymer materials, their industrial applications, and modern testing techniques. The event included expert lectures, laboratory visits, and hands-on demonstrations, offering participants valuable practical exposure. Students explored advanced equipment and technologies used in polymer testing, including chemical, petrochemical, and biodegradable testing processes aligned with ISO and BIS standards. Sessions on plastic waste management and sustainable materials highlighted the importance of environmental responsibility in industrial practices. The workshop also showcased state-of-the-art facilities such as CAD/CAM labs, processing units, and tool rooms, enhancing students' understanding of real-world applications. Interaction with industry experts provided insights into career opportunities and current trends in polymer engineering. Overall, the workshop successfully bridged the gap between theoretical knowledge and industrial practice, equipping students with essential skills, fostering innovation, and promoting awareness of sustainable and responsible technological development.

Keywords: Polymers, Testing Techniques, CIPET Jaipur, Sustainable Materials, Plastic Waste Management, Industrial Applications, Hands-on Learning, Innovation.

Title: Project Expo – PRAYOGAM 2024

Date: 28 February, 2024

Organized by: Faculty of Computer Science & Engineering, Poornima University, Jaipur

SDG Mapped:

- Sustainable Development Goal 4: Quality Education
- Sustainable Development Goal 6: Clean Water and Sanitation
- Sustainable Development Goal 7: Affordable and Clean Energy
- Sustainable Development Goal 8: Decent Work and Economic Growth
- Sustainable Development Goal 9: Industry, Innovation and Infrastructure
- Sustainable Development Goal 12: Responsible Consumption and Production
- Sustainable Development Goal 17: Partnerships for the Goals

Significance: Sustainable Development Goal 6: Clean Water and Sanitation: Several projects focused on sustainable solutions such as smart water monitoring and efficient resource management systems. These innovations promoted awareness about water conservation and sanitation practices, encouraging students to develop technologies that ensure clean water accessibility and contribute toward sustainable management of water resources in communities.

Glimpses:





Summary: Project Expo – PRAYOGAM 2024, organized by the Faculty of Computer Science & Engineering, Poornima University on February 28, 2024, was a grand celebration

of innovation and technical excellence held on the occasion of National Science Day. The event provided a vibrant platform for over 1200 students to showcase more than 223 projects across diverse domains including Artificial Intelligence, Data Science, IoT, Cyber Security, Web Development, and Mobile Applications. Students from multiple disciplines actively participated, demonstrating practical applications of theoretical concepts and presenting innovative solutions to real-world problems. Esteemed industry experts and dignitaries evaluated the projects and shared valuable insights, motivating participants to pursue creativity and research. The exhibition encouraged interdisciplinary collaboration, critical thinking, and problem-solving skills among students. Recognition of outstanding projects further boosted enthusiasm and confidence among participants. The event successfully bridged the gap between academia and industry by fostering knowledge exchange and innovation. Overall, PRAYOGAM 2024 emerged as an inspiring initiative that promoted technological advancement, nurtured talent, and encouraged students to contribute meaningfully toward sustainable and innovative development.

Keywords: Project Expo, PRAYOGAM 2024, Innovation, Technology, Student Projects, AI, IoT, Sustainable Development, Research, Industry Collaboration

Title: Environmental Impact Assessment – A Special Lecture

Date: 02 March, 2024

Organized by: Faculty of Planning & Architecture, Poornima University, Jaipur

SDG Mapped:

- Sustainable Development Goal 3: Good Health and Well-being
- Sustainable Development Goal 4: Quality Education
- Sustainable Development Goal 6: Clean Water and Sanitation
- Sustainable Development Goal 7: Affordable and Clean Energy
- Sustainable Development Goal 11: Sustainable Cities and Communities
- Sustainable Development Goal 12: Responsible Consumption and Production
- Sustainable Development Goal 13: Climate Action
- Sustainable Development Goal 15: Life on Land

Significance: Sustainable Development Goal 6: Clean Water and Sanitation: The lecture addressed the importance of water resource management, wastewater treatment, and sustainable sanitation practices within EIA frameworks. It highlighted strategies for maintaining water quality and ensuring efficient usage, thereby promoting awareness among students regarding the conservation and sustainable management of water resources in planning and development projects.

Glimpses:





Summary: The special lecture on Environmental Impact Assessment, organized by the Faculty of Planning & Architecture at Poornima University, served as an insightful academic initiative under the PRAVAAH knowledge-sharing series. Delivered by Mr. Vipul Khandelwal, an experienced environmental professional, the session provided a comprehensive understanding of EIA processes, methodologies, and their significance in sustainable development.

The lecture covered various aspects such as environmental planning, water and wastewater management, green building solutions, energy management, and compliance with environmental regulations. Through practical examples and case studies, students gained exposure to real-world applications of EIA in diverse projects including infrastructure, townships, and industrial developments.

Interactive discussions enabled students to clarify their doubts and develop a deeper understanding of planning thesis processes and environmental considerations. The session successfully bridged the gap between theoretical knowledge and practical implementation. Overall, the lecture enhanced students' awareness of sustainable practices and equipped them with essential skills for responsible environmental planning and decision-making in their professional careers.

Keywords: Environmental Impact Assessment, Sustainable Planning, Green Building, Water Management, Climate Action, Environmental Education, Resource Management, Sustainability.

Title: Poornima Star Chef & Women's Day Celebration

Date: 08 March 2024

Organized by: Poornima Institute of Hotel Management, Poornima University

SDG Mapped:

- Sustainable Development Goal 2: Zero Hunger
- Sustainable Development Goal 3: Good Health and Well-being
- Sustainable Development Goal 5: Gender Equality
- Sustainable Development Goal 6: Clean Water and Sanitation
- Sustainable Development Goal 12: Responsible Consumption and Production

Significance: Sustainable Development Goal 6: Clean Water and Sanitation: The event indirectly promoted awareness about hygiene, cleanliness, and safe food preparation practices. Participants maintained proper sanitation standards during cooking activities, reinforcing the importance of clean water usage and hygienic conditions in ensuring health and safety in culinary practices.

Glimpses:

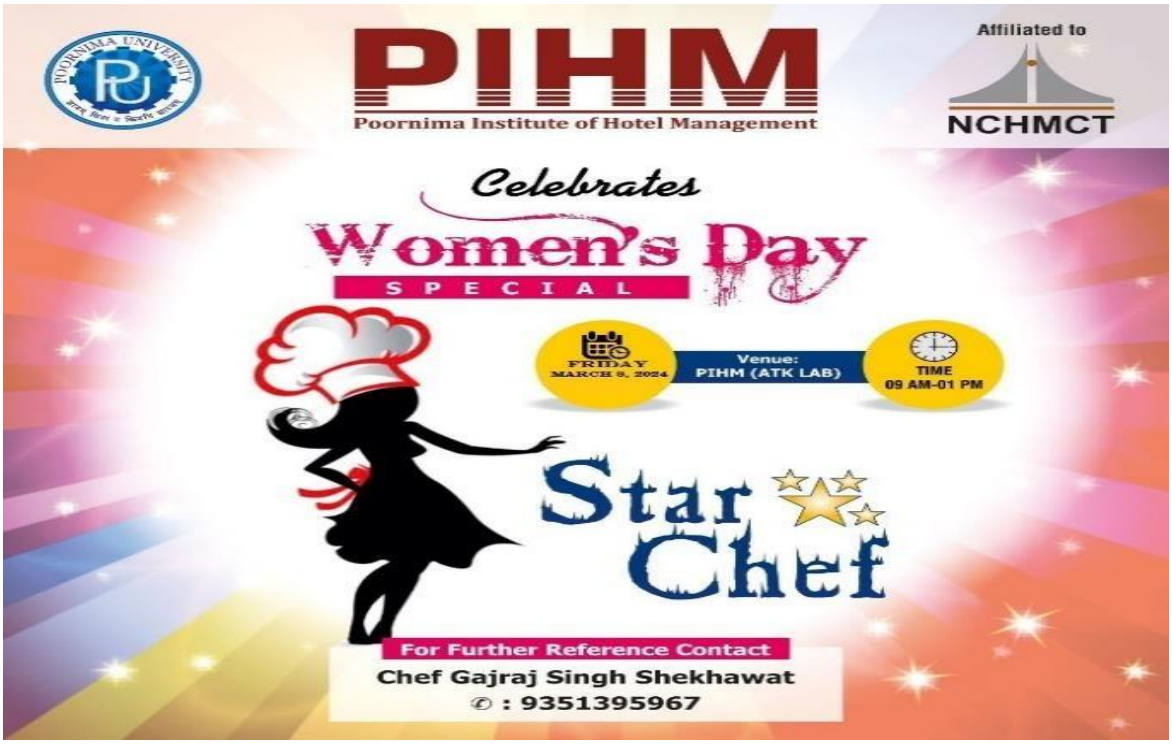

Summary: The Poornima Star Chef & Women's Day Celebration was organized on 8th March 2024 by the Poornima Institute of Hotel Management, Poornima University, to mark International Women's Day. The event aimed to celebrate women's achievements while promoting creativity, teamwork, and engagement among students. It featured a vibrant culinary competition where participants showcased their cooking skills, innovation, and presentation in a supportive and enthusiastic environment.

The event witnessed active participation from students across departments, presenting a variety of dishes that reflected creativity and cultural diversity. Esteemed guests and judges appreciated the efforts and talent displayed by participants. Winners were recognized and awarded for their exceptional performance. The event not only highlighted the importance of women's empowerment but also encouraged experiential learning, teamwork, and sustainable practices. Overall, it successfully fostered a spirit of inclusivity, creativity, and holistic development within the university community.

Keywords: Women Empowerment, Culinary Competition, Star Chef, Sustainable Practices, Experiential Learning, Creativity

Title: Understanding of Effective Resource Utilization of University

Date: March 18, 2024

Organized by: Internal Quality Assurance Cell (IQAC), Poornima University

SDG Mapped:

- Sustainable Development Goal 4: Quality Education
- Sustainable Development Goal 6: Clean Water and Sanitation –
- Sustainable Development Goal 7: Affordable and Clean Energy
- Sustainable Development Goal 11: Sustainable Cities and Communities
- Sustainable Development Goal 12: Responsible Consumption and Production
- Sustainable Development Goal 13: Climate Action

Significance: Sustainable Development Goal 6: Clean Water and Sanitation: The discussion highlighted the importance of responsible water usage within campus operations. Efficient management of water resources contributes to sustainability, reduces wastage, and promotes awareness among students regarding conservation practices essential for maintaining hygiene and environmental balance.

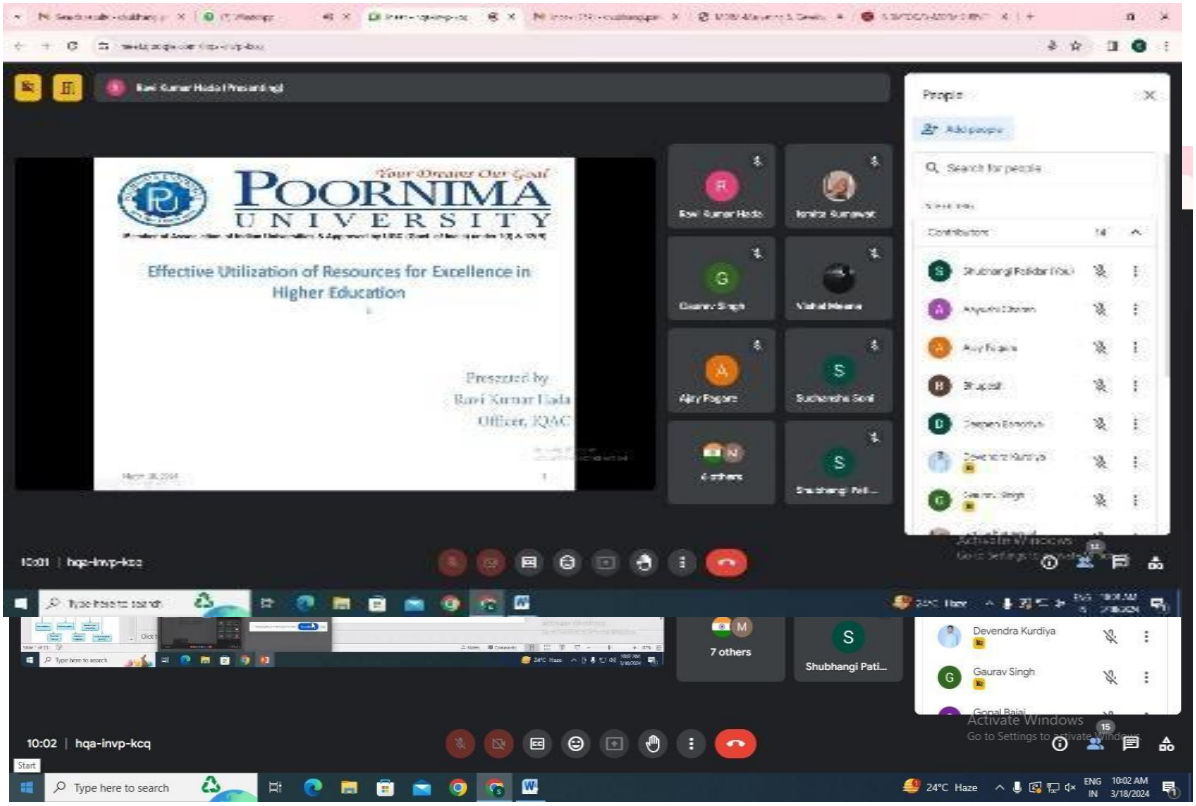

Glimpses:

Summary: The Internal Quality Assurance Cell (IQAC) of Poornima University organized an online session on "Understanding of Effective Resource Utilization of University" on March 18, 2024, through the Google Meet platform. The session aimed to sensitize students of the Faculty of Engineering & Technology about the importance of optimal utilization of institutional resources for improving efficiency in higher education. The program was attended by dignitaries including Dr. Ajay Pagare, Associate Dean, IQAC, along with Deans and Heads of Departments.

The session was conducted by Mr. Ravi Kumar Hada, Officer, IQAC, who shared valuable insights into the strategic use of physical, human, financial, and technological resources within the university. The interactive discussion enabled students to understand the role of resource optimization in enhancing academic quality and institutional effectiveness. The

session concluded successfully with active participation and increased awareness regarding sustainable and efficient resource management practices.

Keywords: Resource Utilization, Sustainability, Higher Education, Energy Efficiency, Water Conservation, Climate Action, IQAC, Institutional Development

Title: International Conference on Emerging Trends in Water Quantity and Quality Management (ETWQQM-2024)

Date: March 21–22, 2024

Organized by: Faculty of Science & Humanities, Faculty of Civil Engineering, Centre for Research, Instrumentation & Development, Centre of Excellence in Water & Clean Air, Poornima University

SDG Mapped:

- Sustainable Development Goal 3: Good Health and Well-Being
- Sustainable Development Goal 4: Quality Education
- Sustainable Development Goal 6: Clean Water and Sanitation
- Sustainable Development Goal 7: Affordable and Clean Energy
- Sustainable Development Goal 9: Industry, Innovation and Infrastructure
- Sustainable Development Goal 11: Sustainable Cities and Communities
- Sustainable Development Goal 12: Responsible Consumption and Production
- Sustainable Development Goal 13: Climate Action
- Sustainable Development Goal 14: Life Below Water
- Sustainable Development Goal 15: Life on Land
- Sustainable Development Goal 17: Partnerships for the Goals

Significance: Sustainable Development Goal 6: Clean Water and Sanitation: The core focus of the conference was sustainable water management, including wastewater treatment, conservation strategies, and quality monitoring. It encouraged adoption of innovative technologies and policies to ensure safe and sustainable availability of water resources.

Glimpses:


GPS Map Camera
Jaipur,RJ,India
Sitapura, Jaipur, 303905, RJ, India
Lat 26.779973, Long 75.876777
03/21/2024 12:12 PM GMT+05:30
Note : Captured by GPS Map Camera


Jaipur,RJ,India
Sitapura, Jaipur, 303905, RJ, India
Lat 26.779973, Long 75.876777
03/21/2024 12:12 PM GMT+05:30
Note : Captured by GPS Map Camera

Summary: Poornima University, Jaipur organized the International Conference on "Emerging Trends in Water Quantity and Quality Management (ETWQQM-2024)" on March 21–22, 2024 in hybrid mode. The conference aimed to bring together academicians, researchers, policymakers, and students to deliberate on sustainable water management practices and emerging challenges. The inaugural session was graced by eminent dignitaries and keynote speakers who highlighted the importance of water conservation and innovation.

The conference included multiple technical sessions featuring research presentations on climate change impacts, wastewater treatment, microplastics, and water resource modeling. Participants gained valuable insights into sustainable practices and advanced technologies. The event successfully promoted interdisciplinary collaboration, enhanced research exposure, and strengthened awareness about efficient water quantity and quality management.

Keywords: Water Management, Sustainability, Climate Action, Clean Water, Research Conference, Environmental Protection, Innovation, Collaboration

Title: Global Volunteer Fair

Date: March 20, 2024

Organized by: Office of International Relations, Poornima University

SDG Mapped:

- Sustainable Development Goal 1: No Poverty
- Sustainable Development Goal 2: Zero Hunger
- Sustainable Development Goal 3: Good Health and Well-Being
- Sustainable Development Goal 5: Gender Equality
- Sustainable Development Goal 6: Clean Water and Sanitation
- Sustainable Development Goal 10: Reduced Inequalities
- Sustainable Development Goal 16: Peace, Justice and Strong Institutions
- Sustainable Development Goal 17: Partnerships for the Goals

Significance: Sustainable Development Goal 6: Clean Water and Sanitation The fair raised awareness about the importance of clean water and sanitation through volunteer

initiatives focused on hygiene and environmental sustainability. It encouraged students to participate in community-driven projects that promote water conservation and sanitation practices.

Glimpses:





Summary: The Office of International Relations, Poornima University, organized the "Global Volunteer Fair" on March 20, 2024, in collaboration with AIESEC. The event aimed

to foster collaboration, promote volunteerism, and create awareness about global challenges. It provided a platform for students to explore diverse volunteering opportunities and understand the importance of community engagement in sustainable development.

The fair featured keynote sessions, interactive stalls, and networking opportunities, allowing participants to engage with experts and volunteers. Students gained insights into various social initiatives and were encouraged to actively contribute to community development. The event successfully inspired participants to embrace volunteerism, enhanced their awareness of global issues, and promoted a spirit of collaboration and social responsibility.

Keywords: Volunteerism, Social Impact, Community Engagement, Global Collaboration, Sustainability, AIESEC.

Title: 2nd International Conference on Emerging Trends in Design and Arts (ICETDA'24)

Date: April 5–6, 2024

Organized by: Faculty of Visual Arts & Animation, Poornima University

SDG Mapped:

- Sustainable Development Goal 4: Quality Education
- Sustainable Development Goal 6: Clean Water and Sanitation
- Sustainable Development Goal 7: Affordable and Clean Energy
- Sustainable Development Goal 8: Decent Work and Economic Growth
- Sustainable Development Goal 9: Industry, Innovation and Infrastructure
- Sustainable Development Goal 11: Sustainable Cities and Communities
- Sustainable Development Goal 12: Responsible Consumption and Production
- Sustainable Development Goal 13: Climate Action
- Sustainable Development Goal 17: Partnerships for the Goals

Significance: Sustainable Development Goal 6: Clean Water and Sanitation – The conference encouraged discussions on sustainable design practices, including resource conservation and environmental responsibility. Through research presentations and creative

solutions, participants explored innovative approaches in design that contribute to efficient water use, sanitation awareness, and environmentally conscious artistic practices.

Glimpses:



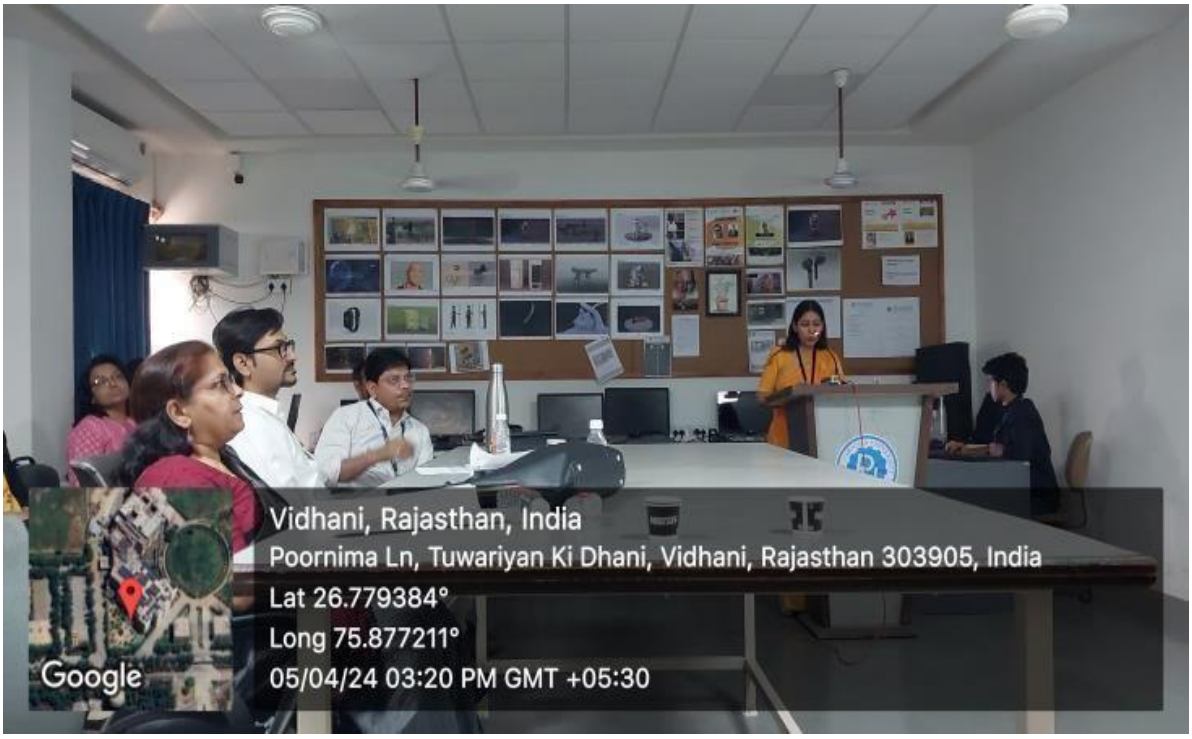


POORNIMA UNIVERSITY
Emerging Trends in Design & Arts (ICETDA 2024)
विधानी, राजस्थान, भारत
QVHG+WV2, तुवारियां की धनि, विधानी, राजस्थान 303905, भारत
Lat 26.779904°
Long 75.87716°
05/04/24 12:02 PM GMT +05:30
Google


Emerging Trends in Design &
विधानी, राजस्थान, भारत
QVHG+WV2, तुवारियां की धनि, विधानी, राजस्थान 303905, भारत
Lat 26.779907°
Long 75.877186°
05/04/24 11:29 AM GMT +05:30
Google


GPS Map Camera
Vidhani, Rajasthan, India
Unnamed Road, Tuwariyan Ki Dhani, Vidhani, Rajasthan 303905, India
Lat 26.779466°
Long 75.877276°
06/04/24 10:39 AM GMT +05:30
Google





Summary: The Faculty of Visual Arts & Animation, Poornima University, organized the 2nd International Conference on Emerging Trends in Design and Arts (ICETDA'24) on April 5–6, 2024. The conference aimed to bring together academicians, researchers, and professionals from across the globe to discuss emerging trends, innovations, and interdisciplinary research in design and arts. Conducted in hybrid mode, the event witnessed significant participation with over 120 abstract submissions, 90 research papers, and 34 poster presentations.

The conference facilitated knowledge exchange through keynote sessions, research presentations, and expert feedback, enhancing participants' academic and professional growth. Collaboration with reputed institutions strengthened global partnerships and interdisciplinary learning. The event successfully promoted innovation, sustainability, and research excellence, inspiring participants to contribute to the advancement of design and arts while aligning with global sustainable development goals.

Keywords: ICETDA, Design and Arts, International Conference, Research Innovation, Sustainability, Interdisciplinary Learning, Global Collaboration, Emerging Technologies.

Title: Cocktail N Mocktail Session

Date: April 5, 2024

Organized by: Poornima Institute of Hotel Management, Poornima University

SDG Mapped:

- Sustainable Development Goal 2: Zero Hunger
- Sustainable Development Goal 3: Good Health and Well-being
- Sustainable Development Goal 6: Clean Water and Sanitation
- Sustainable Development Goal 12: Responsible Consumption and Production

Significance: Sustainable Development Goal 6: Clean Water and Sanitation – The session highlighted the importance of hygiene, sanitation, and safe water usage in beverage preparation. Students were trained in maintaining cleanliness standards, proper handling of water resources, and ensuring sanitation practices in hospitality settings, reinforcing the significance of clean water and hygiene in professional environments.

Glimpses:





Summary: The Poornima Institute of Hotel Management, Poornima University, organized a "Cocktail N Mocktail Session" on April 5, 2024, to provide students with practical exposure to beverage preparation and presentation. The session was conducted at a professional hospitality setting with around 40 students participating. Industry expert Mr. Prashant Patil, along with hospitality professionals, demonstrated various mixology techniques and shared valuable insights into the beverage industry.

Students gained hands-on experience in preparing drinks such as Long Island Iced Tea, Cosmopolitan, Blue Lagoon, and Virgin Mojito, enhancing their technical skills and creativity. The session also facilitated interaction with industry professionals, enriching students' practical knowledge and confidence. Overall, the activity successfully promoted skill-based learning and industry readiness, aligning with sustainable practices and holistic education.

Keywords: Mixology, Hospitality Training, Beverage Preparation, Practical Learning, Sustainable Practices, Student Engagement, Industry Exposure, Mocktail Session

Title: History and Future Trends in Machinability

Date: April 23, 2024

Organized by: Office of International Relations, Poornima University

SDG Mapped:

- Sustainable Development Goal 4: Quality Education
- Sustainable Development Goal 6: Clean Water and Sanitation
- Sustainable Development Goal 7: Affordable and Clean Energy
- Sustainable Development Goal 8: Decent Work and Economic Growth
- Sustainable Development Goal 9: Industry, Innovation and Infrastructure
- Sustainable Development Goal 12: Responsible Consumption and Production
- Sustainable Development Goal 13: Climate Action
- Sustainable Development Goal 17: Partnerships for the Goals

Significance: Sustainable Development Goal 6: Clean Water and Sanitation – The inauguration of the Forum of Sustainability Studies under the Center of Excellence (Water) highlighted the importance of sustainable water management and research. The initiative encourages innovation and collaboration in water conservation practices, contributing to improved awareness and responsible use of water resources in academic and research activities.

Glimpses:







Summary: Poornima University organized a distinguished session titled “History and Future Trends in Machinability” on April 23, 2024, featuring Prof. Guy Littlefair from Auckland University of Technology. The lecture provided valuable insights into the evolution, current advancements, and future directions in machinability research, enhancing participants’

understanding of modern engineering practices. The session encouraged academic curiosity, innovation, and global exposure among students and faculty members.

The event also marked the signing of a Memorandum of Understanding between Poornima University and Auckland University of Technology, aimed at fostering international collaboration in research and education. Additionally, the inauguration of the Forum of Sustainability Studies under the Center of Excellence (Water) highlighted the institution's commitment to sustainability and interdisciplinary research. The programme successfully strengthened global partnerships, promoted innovation, and opened new avenues for academic and research excellence.

Keywords: Machinability, International Collaboration, Sustainability, MOU, Engineering Innovation, Global Partnerships

Title: International Conference – ICETISD 2024

Date: April 25–27, 2024

Organized by: Faculty of Computer Science, Poornima University

SDG Mapped:

- Sustainable Development Goal 4: Quality Education
- Sustainable Development Goal 6: Clean Water and Sanitation
- Sustainable Development Goal 7: Affordable and Clean Energy
- Sustainable Development Goal 8: Decent Work and Economic Growth
- Sustainable Development Goal 9: Industry, Innovation and Infrastructure
- Sustainable Development Goal 11: Sustainable Cities and Communities
- Sustainable Development Goal 12: Responsible Consumption and Production
- Sustainable Development Goal 13: Climate Action
- Sustainable Development Goal 15: Life on Land
- Sustainable Development Goal 17: Partnerships for the Goals

Significance: Sustainable Development Goal 6: Clean Water and Sanitation – Discussions on water preservation technologies, smart irrigation systems, and sustainable water management highlighted innovative approaches to address water scarcity. The conference promoted awareness and research collaboration aimed at improving water efficiency, conservation, and accessibility, contributing to sustainable water resource management.

Glimpses:





Summary: Poornima University organized the International Conference on Engineering and Technological Innovation for Sustainable Development (ICETISD 2024) from April 25–27, 2024. The conference brought together researchers, academicians, and industry experts from across the globe to discuss emerging trends in information systems, engineering, and sustainable development. Keynote sessions and technical presentations highlighted advancements in water management, renewable energy, artificial intelligence, and sustainable infrastructure, fostering interdisciplinary learning and innovation.

The conference featured multiple technical tracks, paper presentations, and expert sessions addressing critical global challenges such as climate change, resource management, and technological advancement. It provided a dynamic platform for knowledge exchange, networking, and collaboration, encouraging participants to develop innovative and sustainable solutions. Overall, ICETISD 2024 significantly contributed to academic excellence, research development, and global partnerships, reinforcing Poornima University's commitment to sustainability and innovation.

Keywords: ICETISD 2024, Sustainable Development, Engineering Innovation, Renewable Energy, Artificial Intelligence, Climate Change, Global Collaboration

Title: International Conference and Knowledge Series on "Inclusive, Resilient and Sustainable Human Settlement"

Date: May 2–4, 2024

Organized by: Faculty of Planning & Architecture, Poornima University

SDG Mapped:

- Sustainable Development Goal 3: Good Health and Well-being
- Sustainable Development Goal 4: Quality Education
- Sustainable Development Goal 5: Gender Equality
- Sustainable Development Goal 6: Clean Water and Sanitation
- Sustainable Development Goal 7: Affordable and Clean Energy
- Sustainable Development Goal 9: Industry, Innovation and Infrastructure
- Sustainable Development Goal 10: Reduced Inequalities
- Sustainable Development Goal 11: Sustainable Cities and Communities
- Sustainable Development Goal 12: Responsible Consumption and Production
- Sustainable Development Goal 13: Climate Action
- Sustainable Development Goal 14: Life Below Water
- Sustainable Development Goal 15: Life on Land
- Sustainable Development Goal 17: Partnerships for the Goals

Significance: Sustainable Development Goal 6: Clean Water and Sanitation – Sessions on water management, smart irrigation, and sustainable urban infrastructure highlighted innovative approaches to water conservation and sanitation. The conference promoted awareness and research on efficient water use, contributing to sustainable and equitable water resource management.

Glimpses:







Summary: Poornima University organized the International Conference and Knowledge Series on "Inclusive, Resilient and Sustainable Human Settlement" from May 2–4, 2024. Hosted by the Faculty of Planning & Architecture in collaboration with national and international organizations, the conference focused on addressing urban challenges through sustainable planning and innovative architectural solutions. Keynote sessions, panel discussions, and research presentations provided valuable insights into inclusivity, resilience, and sustainability in urban development.

The conference featured participation from eminent experts, academicians, and professionals who discussed topics such as smart cities, sustainable infrastructure, water management, and climate resilience. It facilitated interdisciplinary knowledge exchange and encouraged collaborative research to address global urban challenges. Overall, the event strengthened academic engagement, promoted innovation, and reinforced Poornima University's commitment to sustainable development and global partnerships.

Keywords: Sustainable Cities, Urban Planning, Architecture, Climate Action, Smart Cities, Global Collaboration, Sustainability.

Title: IR My Family Doctor – Treatment Beyond Imagination

Date: May 6, 2024

Organized by: Office of Student Welfare, Poornima University

SDG Mapped:

- Sustainable Development Goal 1: No Poverty
- Sustainable Development Goal 3: Good Health and Well-being
- Sustainable Development Goal 5: Gender Equality
- Sustainable Development Goal 6: Clean Water and Sanitation
- Sustainable Development Goal 10: Reduced Inequalities

Significance: Sustainable Development Goal 6: Clean Water and Sanitation: The discussion on healthcare practices indirectly emphasized hygiene, infection control, and safe medical procedures. Awareness about modern medical interventions promotes better healthcare standards, which are closely linked to sanitation and hygiene practices in clinical and community settings.

Glimpses:





Summary: Poornima University organized a health awareness session titled "IR My Family Doctor – Treatment Beyond Imagination" on May 6, 2024, under the Office of Student Welfare. The session, delivered by Dr. Manish Rajput, provided an in-depth understanding of Interventional Radiology and its role in modern healthcare. It highlighted minimally invasive procedures, advanced imaging technologies, and real-life case studies to demonstrate the effectiveness and safety of IR techniques.

The session also included an interactive segment where participants actively engaged with the speaker, discussing treatment options, risks, and practical applications. It helped address common misconceptions and increased awareness about innovative healthcare solutions. Overall, the event successfully enhanced understanding, encouraged informed decision-making, and promoted the adoption of advanced, patient-friendly medical practices, aligning with the university's commitment to health awareness and community well-being.

Keywords: Interventional Radiology, Healthcare Awareness, Minimally Invasive Treatment, Medical Innovation, Patient Care, Community Health.

Title: Workshop on Hand Embroidery in Adopted Village Vimalpura

Date: June 3–8, 2024

Organized by: Faculty of Design & Arts, Poornima University

SDG Mapped:

- Sustainable Development Goal 1: No Poverty
- Sustainable Development Goal 2: Zero Hunger
- Sustainable Development Goal 3: Good Health and Well-being
- Sustainable Development Goal 5: Gender Equality
- Sustainable Development Goal 6: Clean Water and Sanitation• Sustainable Development
- Goal 10: Reduced Inequalities
- Sustainable Development Goal 12: Responsible Consumption and Production

Significance: Sustainable Development Goal 6: Clean Water and Sanitation The workshop incorporated awareness of hygiene and proper material handling during embroidery practices. Participants were sensitized to maintaining cleanliness in workspaces and safe use of resources, promoting better sanitation practices and contributing to healthier working conditions in their daily lives.

Glimpses:







Summary: The Faculty of Design & Arts at Poornima University organized a week-long workshop on hand embroidery in the adopted village Vimalpura to empower rural women through skill development. The workshop aimed to provide hands-on training in basic embroidery techniques and create awareness about the potential of these skills for self-

employment. Conducted by skilled trainers, the initiative focused on bridging the gap between academic resources and community development.

During the workshop, participants learned various hand embroidery stitches such as running stitch, chain stitch, and decorative motifs. They were guided through practical sessions, design creation, and application of embroidery on different products. Discussions were also held on sourcing materials, pricing, and market opportunities. An interactive environment encouraged participants to share ideas and explore entrepreneurial possibilities. The workshop resulted in improved confidence, skill acquisition, and awareness of income-generating opportunities. Overall, the initiative strengthened community engagement, promoted sustainable livelihoods, and contributed to the social and economic upliftment of women in Vimalpura.

Keywords: Hand Embroidery, Skill Development, Women Empowerment, Rural Development, Livelihood, Sustainable Practices, Community Engagement, Textile Design.

Introduction to SDG 7: During the Academic Year **2023–24**, Poornima University actively advanced its commitment towards promoting affordable and clean energy through the adoption of renewable energy solutions, implementation of energy-efficient technologies, and promotion of sustainable practices across the campus. These efforts were aligned with national priorities such as the National Renewable Energy Mission and global sustainability goals.

A key initiative during this period was the **installation and operationalization of a rooftop solar photovoltaic system** on the university campus. This system marked a significant step toward reducing dependence on conventional energy sources and transitioning to renewable energy. Leveraging the high solar potential of Rajasthan, the solar installation contributed clean electricity to meet a portion of the university's energy demand.

Based on regional solar generation benchmarks, a 1 kW solar photovoltaic system in Rajasthan typically produces around 1,400–1,450 kWh of electricity annually. Accordingly, the installed solar system demonstrated the capability to generate a substantial amount of clean energy each year, significantly contributing to the institution's sustainability objectives. Using the standard Indian grid emission factor of approximately 0.82 kg CO_2 per kWh, the University initiated estimation of carbon emission reductions achieved through solar energy utilization.

In addition to renewable energy adoption, the University undertook **energy efficiency measures** across its infrastructure. Conventional lighting systems were progressively replaced with energy-efficient LED lighting in academic and administrative buildings, leading to reduced energy consumption and improved operational efficiency.

The University also initiated steps toward **clean and sustainable mobility practices**, including awareness programmes encouraging the use of low-emission transportation and

electric vehicles (EVs) within and around the campus. These initiatives contributed to reducing the overall carbon footprint associated with transportation.

To guide these efforts, the University implemented the **Sustainable Environment and Green Campus Policy**, which provided a structured framework for energy conservation, infrastructure development, and sustainable campus operations. **Energy audits and environmental assessments** were conducted to evaluate energy usage patterns and identify opportunities for further improvements.

Furthermore, the University integrated clean energy and sustainability concepts into academic curricula, student projects, and outreach activities. Awareness programmes and sensitization campaigns were organized to encourage responsible energy consumption among students, faculty, and staff.

Overall, the Academic Year 2023–24 reflects the University's proactive approach toward building a sustainable energy ecosystem through infrastructure development, policy implementation, and community engagement. These initiatives demonstrate the institution's commitment to ensuring affordable, reliable, and sustainable energy access while contributing to **Sustainable Development Goal 7 (Affordable and Clean Energy)** and supporting broader environmental sustainability objectives.

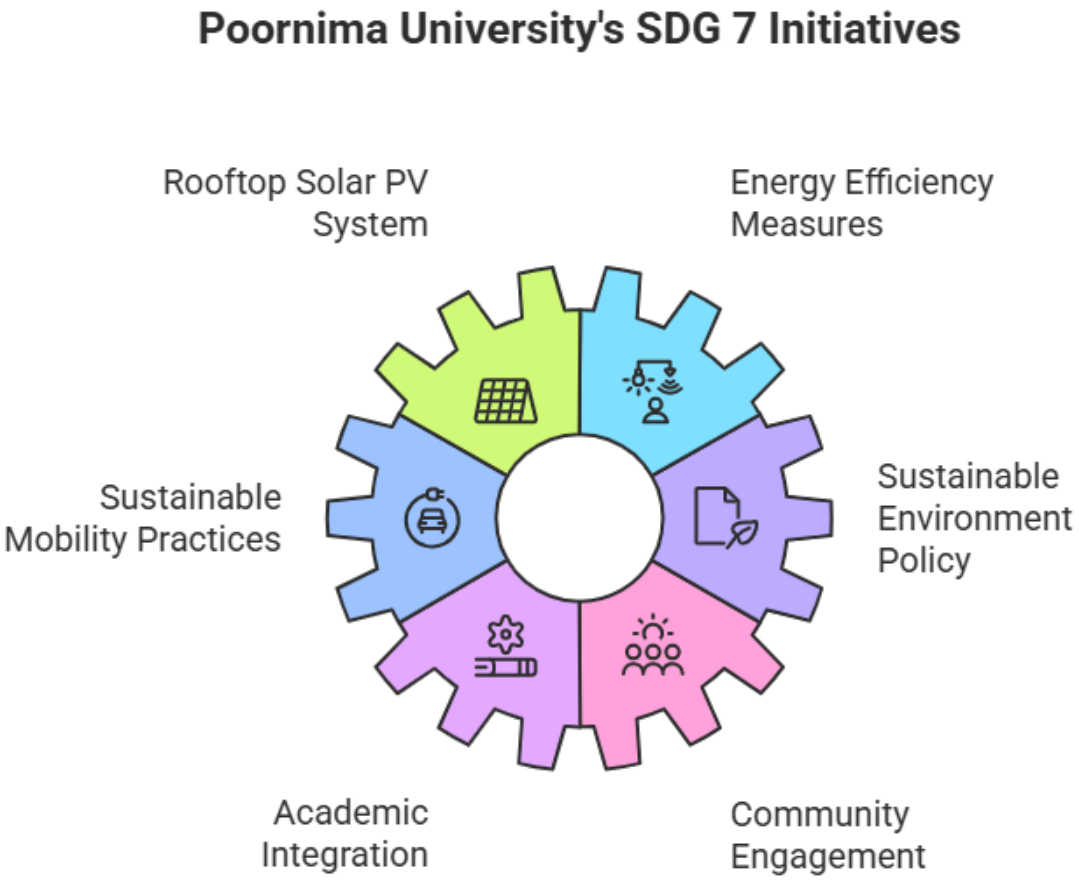

7.1 Research on Clean Energy

Poornima University demonstrates a strong commitment to research aligned with Sustainable Development Goal 7 – Affordable and Clean Energy, with a focused emphasis on the promotion of renewable energy, energy efficiency, and sustainable energy management practices to ensure reliable, affordable, and environmentally responsible energy access. In the calendar year 2024, Poornima University contributed **68 scopus-indexed journal** publications out of **156 journal** publications, **41 scopus-indexed conference** publications out of **49 conference** publications, **32 scopus-indexed**

book chapter publications out of **50 book chapter** publications, **7 books**, **36 patents**, making a total of **298 publications**, with a considerable share of **52 publications** aligned to the Affordable and Clean Energy, indicating focused research engagement and measurable outcomes relevant to **United Nations Sustainable Development Goal 7 (SDG 7).**

The University demonstrated notable research strength during calendar year 2024, with **141 of its 298 publications** indexed in Scopus, indicating consistent progress toward research excellence and global academic standards. Poornima University contributed **30 scopus-indexed** publications out of **52 publications** aligned with SDG 7 highlighting both the quality and global visibility of the University's research contributions in this domain. These scholarly outputs have attracted considerable academic attention, as reflected in research visibility, citation performance, and field-weighted impact. This underscores the significance and growing influence of Poornima University's work in the field of terrestrial ecosystem studies.

7.1.1 Affordable and Clean Energy: CiteScore

In the calendar year 2024, the University achieves a cumulative CiteScore of **638** and a Field Citation Average of **1.29**, highlighting the quality and growing impact of its research in the domain of clean and sustainable energy. These academic contributions address key areas such as renewable energy systems, energy efficiency, smart grids, sustainable power generation, and reduction of carbon emissions. The strong CiteScore reflects wide

recognition of the University's research in reputed international journals, demonstrating its continued commitment to advancing knowledge and innovation that supports affordable, reliable, and clean energy in alignment with United Nations SDG 7.

7.1.2 Affordable and Clean Energy: FWCI

A Field-Weighted Citation Impact (FWCI) exceeding 1 signifies that Poornima University's SDG 7–aligned research is cited at more than three times the global average

for comparable work. This strong citation performance reflects the University's growing international presence, academic rigor, and research influence in the areas of renewable energy, energy efficiency, and sustainable power systems. It further highlights Poornima University's significant contribution to advancing evidence-based solutions for clean energy adoption, reduction of carbon emissions, and the development of reliable and sustainable energy infrastructure in alignment with United Nations SDG 7.

7.1.3 Affordable and Clean Energy: publications

The **52 research publications** aligned with Sustainable Development Goal 7 – Affordable and Clean Energy demonstrate Poornima University's focused commitment to advancing research in renewable energy, energy efficiency, and sustainable power technologies. Through a strong interdisciplinary approach, the University contributes to key areas such as solar energy systems, smart energy management, clean energy integration, and innovative strategies to reduce dependence on fossil fuels.

These research efforts are closely aligned with the objectives of United Nations SDG 7 and enhance the University's academic reputation, global visibility, and impact in sustainability-driven assessments, including the Times Higher Education Impact Rankings.

7.2 UNIVERSITY MEASURES TOWARDS AFFORDABLE AND CLEAN ENERGY

7.2.1 Energy-efficient renovation and building

Poornima University initiated energy-efficient building and renovation practices across its campus during the Academic Year 2023–24 to promote sustainability and reduce environmental impact. Academic, administrative, and residential buildings began transitioning toward energy-efficient LED lighting systems, along with the phased adoption of BLDC fans and other energy-saving electrical appliances to lower electricity consumption. Initial efforts were made to enhance building performance through better utilization of natural daylight and ventilation, reflecting a move toward sustainable design

principles. The University also undertook the installation and early-stage operation of rooftop solar photovoltaic systems to support on-site renewable energy generation and reduce dependence on conventional grid power. Solar water heating systems were introduced in selected hostel facilities to meet thermal energy requirements through renewable sources. Preliminary energy assessments and internal reviews were conducted to understand consumption patterns and identify areas for improvement, laying the foundation for more advanced energy management practices in subsequent years. These initiatives demonstrate the University's commitment to sustainable campus development in alignment with NIRF sustainability indicators and SDG 7 (Affordable and Clean Energy).

A. Implementation measures of energy-efficient renovation:

During the Academic Year 2023–24, Poornima University began implementing a structured approach toward energy-efficient buildings in alignment with SDG 7 (Affordable and Clean Energy). The focus during this phase was on introducing measures to improve energy performance in existing infrastructure, including the gradual replacement of conventional lighting with LED systems and the adoption of energy-saving electrical equipment. Initial improvements in building design and operations, such as better utilization of natural lighting and ventilation, were also encouraged to reduce energy demand. Early efforts were made to incorporate renewable energy solutions, including the introduction of rooftop solar installations. The University further promoted the use of sustainable construction practices and resource-efficient materials in new developments. These initiatives collectively contributed to reducing energy consumption, lowering environmental impact, and establishing a baseline for more advanced energy efficiency and clean energy integration in subsequent years.

ENERGY EFFICIENT RENOVATION AND GREEN BUILDING POLICY

B. Solar Panels

Poornima University has implemented a 250-kW rooftop solar photovoltaic system on its Academic Building, along with an additional 4 kW installation at the canteen. This setup allows the campus to generate clean, renewable energy on-site, ensuring a steady supply of electricity during daytime hours year-round. By reducing reliance on conventional grid power, the initiative strengthens the University's commitment to sustainable operations, improved energy efficiency, and the advancement of affordable and clean energy in line with national sustainability objectives.

ENERGY AUDIT REPORT



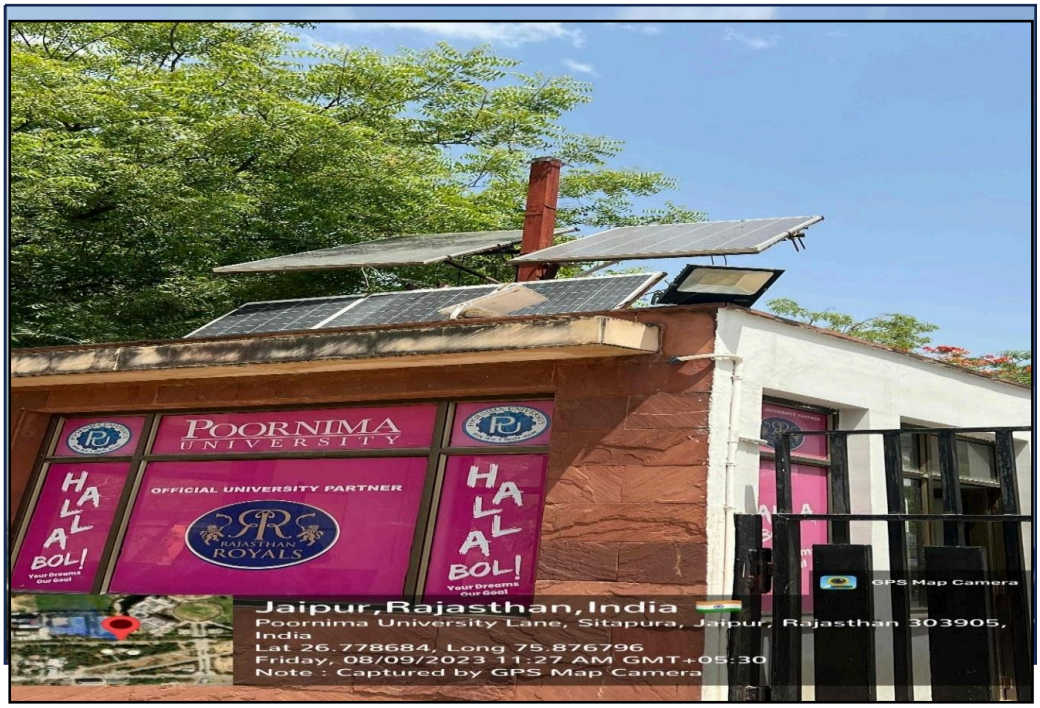
POORNIMA UNIVERSITY
OFFICIAL UNIVERSITY PARTNER
RAJASTHAN ROYALS
HALLA BOL!
Your Dreams Our Goal
GPS Map Camera
Jaipur,Rajasthan,India
Poornima University Lane, Sitapura, Jaipur, Rajasthan 303905, India
Lat 26.778684, Long 75.876796
Friday, 08/09/2023 11:27 AM GMT+05:30
Note : Captured by GPS Map Camera

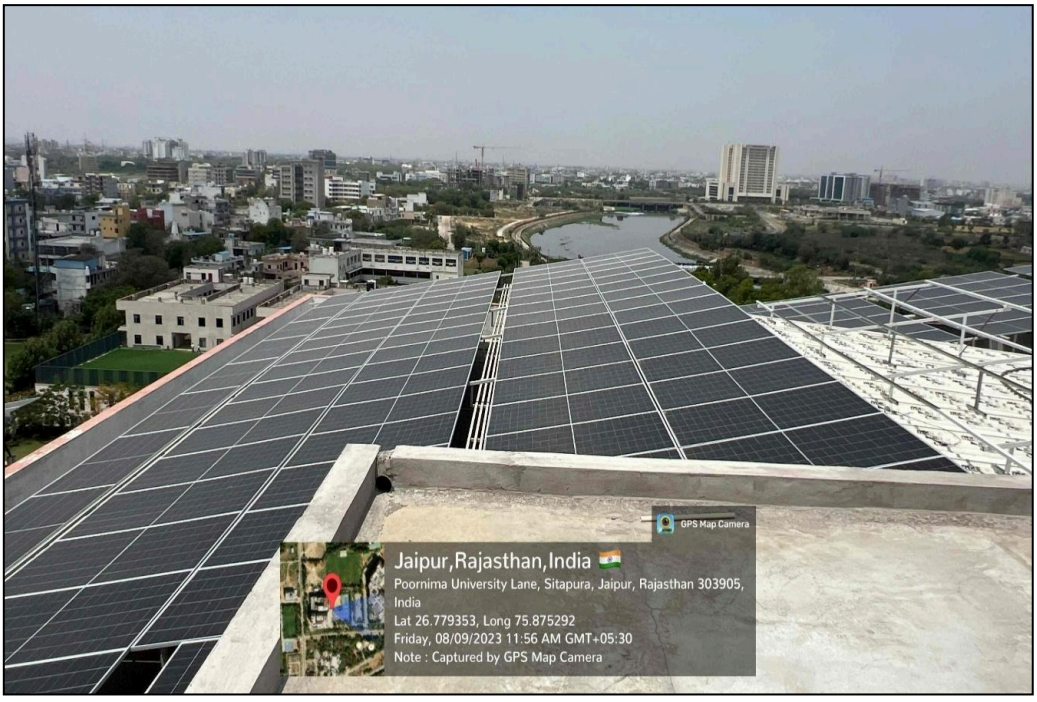
GPS Map Camera
Jaipur,Rajasthan,India
Poornima University Lane, Sitapura, Jaipur, Rajasthan 303905, India
Lat 26.779353, Long 75.875292
Friday, 08/09/2023 11:56 AM GMT+05:30
Note : Captured by GPS Map Camera

Energy Data year 2023-24

Data for Solar Panels						
Sr. No	Building	No. Of Panels	Total no. of solar panels	Capacity	Total capacity	Rebate rate
1	Academic	455	463	250kW	42520 units/month	0.25
2	Canteen	8		4kW		

Month	Grid Energy Consumption (kWh)	Solar Energy Generation (kWh)	Net Energy Consumption (kWh)	Academic Year	Solar Capacity (kW)	CO_2 Offse (kg/year)
2023-04-01 00:00:00	105805	19208	86597	2023-24	250	15750.56
2023-05-01 00:00:00	152185	21285	130900	2023-24	250	17453.7
2023-06-01 00:00:00	115215	15723	99492	2023-24	250	12892.86
2023-07-01 00:00:00	98965	7406	91559	2023-24	250	6072.92
2023-08-01 00:00:00	179380	3	179377	2023-24	250	2.46
2023-09-01 00:00:00	213290	2	213288	2023-24	250	1.64

2023-10-01 00:00:00	201560	5	201555	2023-24	250	4.1
2023-11-01 00:00:00	173520	2	173518	2023-24	250	1.64
2023-12-01 00:00:00	111105	2	111103	2023-24	250	1.64
2024-01-01 00:00:00	106645	2	106643	2023-24	250	1.64
2024-02-01 00:00:00	111635	2	111633	2023-24	250	1.64
2024-03-01 00:00:00	108960	2	108958	2023-24	250	1.64
TOTAL	**1678265**	**63642**	**1614623**		**250**	**52186.44**

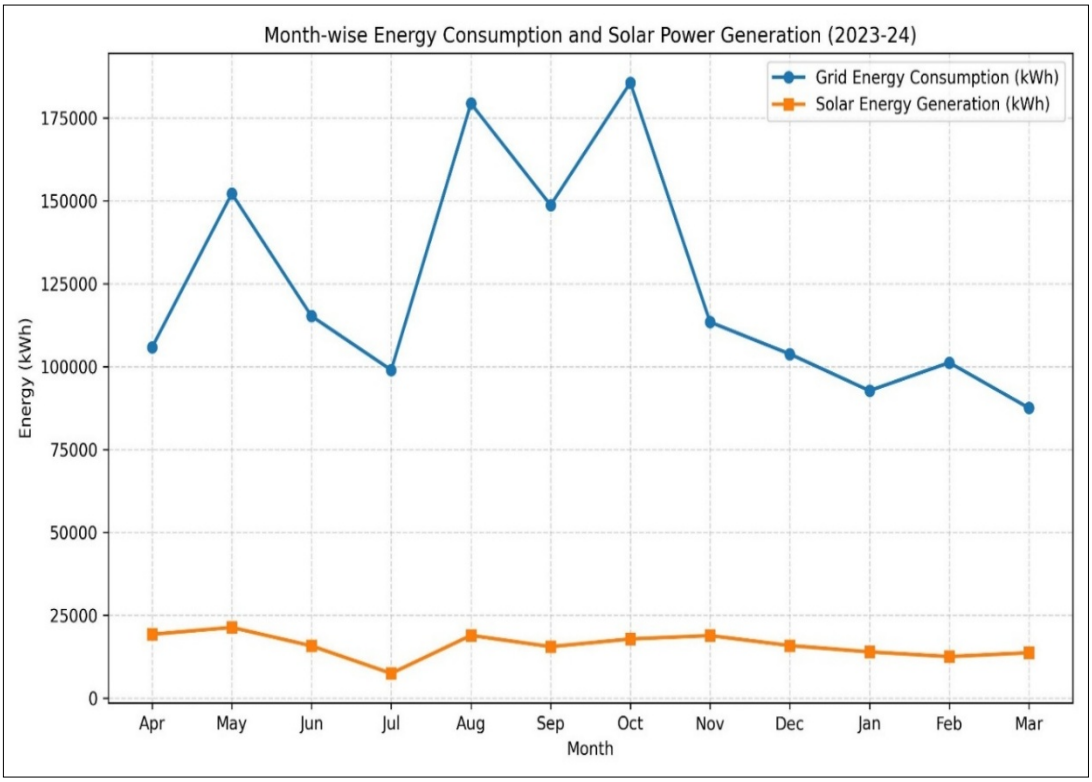

The continuous growth in solar energy generation reflects an increasing contribution of renewable sources to the University's electricity mix, thereby supporting Poornima University's transition toward a low-carbon energy system by lowering reliance on conventional grid power. Through sustained investments in clean energy initiatives, the University further strengthens its commitment to energy efficiency, environmental responsibility, and long-term climate resilience across its campus operations.

C. Energy-efficient LED fixtures

Poornima University has systematically transitioned from conventional lighting to energy-efficient LED fixtures across its academic, administrative, and residential facilities as part of its sustainable energy initiatives. This transition has resulted in significant reductions in electricity consumption and associated carbon emissions, while improving operational efficiency and reducing long-term maintenance requirements. The adoption of LED lighting forms a key component of the University's broader energy management strategy, aimed at optimizing energy use, lowering overall demand, and promoting responsible energy practices. Through the structured implementation of energy-efficient lighting systems, Poornima University reinforces its commitment to affordable, reliable, and clean energy in alignment with United Nations SDG 7.

LED AND ENERGY EFFICIENT EQUIPMENT(BILLS)







Details Of LED's Fitment

Type of lights	Location	Rating	Quantity

(LED/CFL/Conventional Bulb/Tube Light)			
LED	Himalaya- 1	22 W	411
LED	Himalaya- 1	36 W	36
LED	Himalaya- 2	22 W	428
Tube Light	Himalaya- 2	36 W	51
LED	Himalaya- 2	36 W	33
Tube Light	Gargi	36 W	211
LED	Gargi	22 W	32
Tubelight	Himalaya- 1	36 W	4
LED Light	Academic Block	36 W	2657
LED	Academic Block	22 W	1032
Light(LED)	Admin- 2	36W	21
LED	Admin- 2	22w	103
Light(LED)	Admin- 1	36W	65
LED	Admin- 1	22W	87

7.2.2 Upgrade buildings to higher energy efficiency

Poornima University has adopted a comprehensive and systematic approach to enhancing energy efficiency across its academic and residential infrastructure. Regular energy audits are carried out to evaluate consumption trends, pinpoint areas with excessive energy usage, and identify inefficiencies within existing systems. Guided by these assessments, the University implements focused measures including optimization of electrical infrastructure, deployment of energy-efficient technologies, and incorporation of

renewable energy solutions. These initiatives collectively contribute to lowering energy consumption and strengthening the institution's commitment to sustainable and efficient campus operations.

ENERGY AUDIT REPORT

- Initiated structured waste segregation practices by promoting source-level segregation awareness and implementing basic monitoring mechanisms across the campus.
- Established and streamlined initial composting and recycling systems to manage biodegradable and recyclable waste, along with undertaking plantation drives focused on increasing green cover using native species.
- Introduced solar energy utilization on campus and began integrating renewable energy sources to reduce partial dependence on conventional electricity.
- Adopted preliminary water management practices including routine inspections, basic leak control measures, and installation of select water-efficient fixtures, along with initiating reuse of treated wastewater for landscaping purposes.
- Encouraged environmentally responsible transportation practices such as awareness campaigns on cycling and carpooling among students and staff.
- Initiated periodic environmental monitoring activities covering air, water, and waste parameters to establish baseline environmental performance indicators.
- Conducted awareness programs and engagement activities to sensitize students and staff towards sustainability and environmental responsibility.
- Explored initial frameworks for environmental benchmarking and certification to align institutional practices with recognized sustainability standards.

Energy Audit Summary

The Energy Audit Report (2023–24) highlights the institution's strong commitment towards sustainability and its strategic goal of achieving **net-zero emissions by 2030**. Aligning with global frameworks such as **COP26** and the **United Nations Sustainable**

Development Goals (SDGs), the university integrates environmental responsibility into its academic, research, and operational practices.

The campus adopts a multi-dimensional approach focusing on **energy efficiency, renewable energy adoption, and carbon footprint reduction**. Key initiatives include installation of solar panels, use of LED lighting, and optimization of electrical systems. The institution also promotes sustainability through research, innovation, and student engagement, positioning itself as a "living laboratory" for environmental learning.

Major action areas include continuous monitoring of energy consumption, promotion of sustainable transportation, tree plantation drives, waste management practices, and integration of sustainability into curriculum and projects.

Overall, Poornima university demonstrates a proactive and structured approach towards environmental sustainability, emphasizing continuous improvement, stakeholder collaboration, and long-term commitment to a greener future.

7.2.3 Carbon reduction and emission reduction process

Poornima University initiated a structured approach toward carbon management through the development of sustainable campus practices. During this period, the University began promoting the adoption of renewable energy through the installation of rooftop solar systems and introduced basic energy efficiency measures such as gradual replacement of conventional lighting with LED fixtures. Initial steps were also taken to regulate electricity consumption through awareness campaigns and selective use of automated controls.

Efforts to reduce fossil-fuel dependency were initiated by encouraging sustainable transportation practices, including awareness on carpooling and limiting unnecessary vehicle movement within the campus. The University also undertook plantation drives and green landscaping initiatives to enhance carbon sequestration and improve the overall ecological balance of the campus.

In parallel, waste management practices such as segregation at source and composting of biodegradable waste were introduced to minimize emissions from waste disposal. The establishment of a biogas plant marked an important step toward converting organic waste into clean energy, thereby reducing reliance on conventional fuel sources and supporting a transition toward a low-carbon energy mix.



SUSTAINABLE ENVIRONMENT AND GREEN CAMPUS POLICY

A Sustainable Environment and Green Campus Policy aligned with United Nations SDG 7 (Affordable and Clean Energy) was initiated to promote renewable energy adoption, energy efficiency, and responsible consumption within the institution. The policy introduced installation of solar power systems at a basic level, gradual transition to LED lighting and energy-efficient appliances, and initial energy monitoring practices. It also encouraged green building concepts and sustainable mobility solutions such as cycling

and controlled vehicle usage. Emphasis was placed on conducting baseline energy audits, organizing awareness programs, and initiating carbon footprint reduction efforts to build an environmentally responsible campus ecosystem. By integrating sustainability practices with academic and operational activities, the institution laid the foundation for clean energy adoption, which was further strengthened and expanded in the subsequent year.

ISO CERTIFICATE 1

ISO CERTIFICATE 2

CARBON EMISSION REPORT

A. Renewable Energy Integration

Poornima University initiated an Energy Audit as part of its commitment to promoting Affordable and Clean Energy, with a focus on understanding energy consumption and introducing renewable energy solutions across the campus. The audit assessed existing usage patterns, identified priority areas for improvement, and suggested initial measures to support sustainability practices.

In alignment with national energy conservation guidelines, the University began implementing renewable and energy-efficient initiatives, including the installation of rooftop solar photovoltaic systems at a preliminary level and the gradual adoption of LED lighting. These efforts contributed to reducing carbon emissions and fostering awareness of responsible energy use within the campus community. This initiative laid the foundation for advancing clean energy practices, which were further strengthened in the subsequent year.

Transition from Fossil Fuels and Energy Efficiency

Poornima University initiates efforts to reduce its reliance on fossil fuels as part of its commitment to sustainable campus operations. The use of diesel-based backup generators is regulated and restricted to essential situations during grid power outages. During the

academic year 2023–24, diesel consumption is maintained at a controlled level, ensuring that associated CO_2 emissions remain within manageable limits.

To improve energy efficiency and reduce indirect carbon emissions, the University implements key measures, including:

- Gradual installation of energy-efficient LED lighting across academic blocks, laboratories, corridors, and common areas.
- Adoption of energy-efficient electrical equipment and appliances to optimize power consumption.
- Introduction of sensor-based lighting and basic control systems in selected areas to reduce unnecessary energy use.

Energy Audits are conducted to assess consumption patterns, evaluate the effectiveness of implemented measures, and identify opportunities for further improvement.

ENERGY AUDIT REPORT

B. Waste Management and Carbon Sinks

Poornima University initiates tree-plantation drives, on-campus composting, and basic waste segregation practices to promote carbon sequestration and reduce methane emissions. The University ensures responsible disposal of paper waste, e-waste, and other materials through authorized recycling agencies in compliance with environmental norms.

The institution promotes Green Campus initiatives by encouraging sustainable practices among students and staff. It also adopts initial measures such as LED retrofitting in select areas and eco-friendly waste management systems to minimize its carbon footprint and establish a foundation for long-term environmental sustainability efforts.

WASTE MANAGEMENT AUDIT REPORT

GREEN CAMPUS INITIATIVE

Green Areas

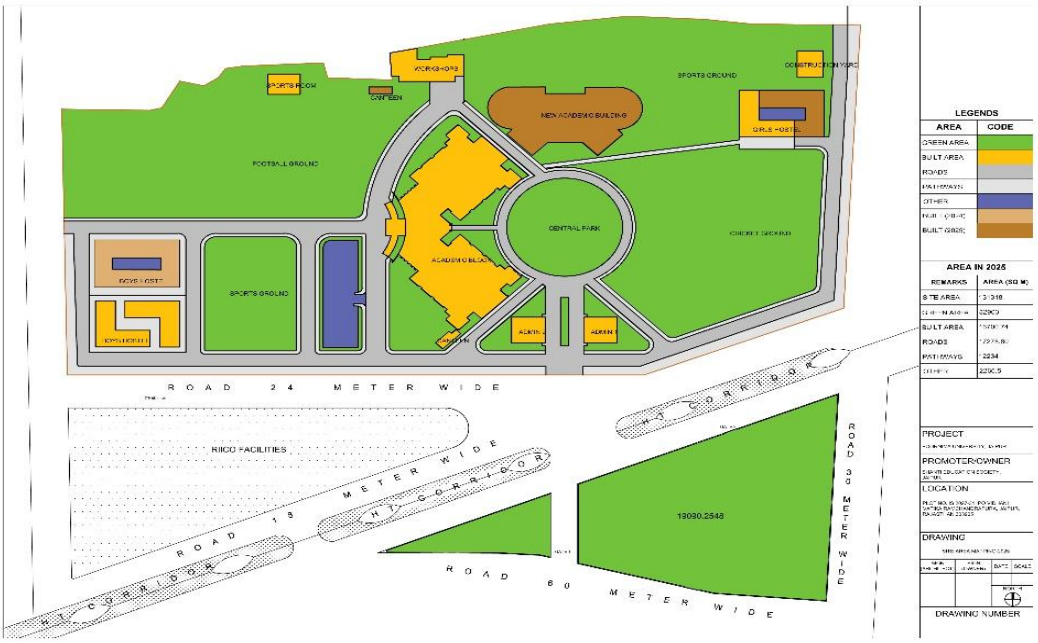
WORKSHOPS
SPORTS GROUND
CONSTRUCTION YARD
SPORTS ROOM
CANTEEN
NEW ACADEMIC BUILDING
GIRLS HOSTEL
FOOTBALL GROUND
CENTRAL PARK
CRICKET GROUND
BOYS HOSTEL
SPORTS GROUND
ACADEMIC BLOCK
ADMIN
ADMIN
ROAD 24 METER WIDE
RIGID FACILITIES
HT CORRIDOR
ROAD 18 METER WIDE
HT CORRIDOR
13030.2548
ROAD 30 METER WIDE
ROAD 60 METER WIDE
LEGENDS
AREA
CODE
GREEN AREA
BUILT AREA
ROADS
PATHWAYS
OTHER
AREA IN 2025
REMARKS
AREA (SQ M)
SITE AREA
BUILT AREA
ROADS
PATHWAYS
PROJECT
PROMOTER/OWNER
LOCATION
DRAWING
DRAWING NUMBER







Poornima University features a predominantly green campus with vast open spaces, gardens, and eco-friendly zones promoting sustainability

C. Monitoring, Reporting and Carbon Footprint Evaluation

Poornima University follows a structured and data-driven approach for monitoring, reporting, and evaluating its carbon footprint as part of its commitment to Sustainable Development Goal 7 (Affordable and Clean Energy) and institutional climate responsibility.

Estimated Fuel-Related Carbon Footprint – Poornima University (AY 2024–25)

S. No.	Emission Source	Scope	Fuel Type	Activity Data Source	Annual Consumption Basis	Estimated CO_2 Emissions (tCO_2e/year)
1	Diesel Generators (DG Sets)	Scope 1	Diesel	Campus fuel logs	Recorded diesel consumption	14.539
2	University Transport	Scope 1	Diesel / CNG	Vehicle fuel records	Recorded transport fuel usage	106.81
3	LPG Use (Hostels & Cafeteria)	Scope 1	LPG	Kitchen gas consumption logs	Recorded LPG consumption	35.823
4	Organic Waste Composting Unit	Outside Scope (Offset Activity)	Food Waste → Compost	Waste management records	Not applicable	Negligible / Offset through composting
5	Electricity Consumption (Grid-based, after solar offset)	Scope 2	—	Electricity bills & energy audit data	Net grid electricity consumption (kWh) after solar contribution	1,421.94

The emission profile indicates that while fuel-based emissions (Scope 1) remain relatively stable and well-accounted for through institutional records, the dominant contribution arises from grid electricity consumption. **The Scope 2 emissions are calculated based on net grid electricity consumption after accounting for solar energy contribution**, resulting in total emissions of **1,421.94 tCO_2e for AY 2024–25**. However, with the operational 250 kWp solar photovoltaic system providing a measurable offset, the effective Scope 2 emissions are reduced compared to a fully grid-dependent scenario. This highlights the critical role of renewable energy in moderating

the university's carbon footprint, while also emphasizing the need for further optimization and expansion of clean energy systems.

During the academic year 2024–25, the University conducted a comprehensive carbon footprint assessment in alignment with the Greenhouse Gas (GHG) Protocol framework. The assessment covered both direct (Scope 1) and indirect (Scope 2 only) emissions across campus operations. Scope 3 emissions were not included due to data limitations and boundary considerations. Verified institutional records—including electricity bills, diesel consumption logs, transport records, solar generation data, kitchen LPG consumption records, and waste management data (for composting practices treated as offset, not included in emission inventory)—were used to ensure accuracy and transparency.

Carbon Footprinting Calculation for (2024–25) – Poornima University

S. No.	Source Category	Scope	Fuel / Energy Type	Basis of Calculation	Annual Emissions (tCO_2e)
1	Electricity Consumption (Net of Solar)	Scope 2	Grid Electricity	Electricity bills & CEA emission factor (0.82 kg CO_2/kWh), based on net grid consumption after solar contribution	1,421.94
2	Solar PV (Renewable Energy Contribution)	Outside Scope (Offset)	Rooftop Solar	Solar generation logs (~210,000 kWh)	Reported separately (not deducted from total emissions)
3	Diesel Generators (DG Sets)	Scope 1	Diesel	DG fuel logs & IPCC emission factors	14.539
4	University	Scope 1	Diesel /	Transport fuel records	106.810

	Transport (Campus Buses & Official Vehicles)		CNG	& standard conversion factors	
5	LPG Use (Hostels & Cafeteria)	Scope 1	LPG	Kitchen fuel logs & emission factors	35.823
6	Private & Contracted Transport (Commuting – Students & Staff)	Scope 3 (Excluded)	Petrol / Diesel / CNG	Commuting survey & estimates	-
7	Waste Disposal (Solid, Paper, Plastic Waste)	Scope 3 (Excluded)	Mixed Waste	Municipal waste & recycling records	-
8	Water Treatment & Supply	Scope 2 (Included)	Electricity	Embedded electricity consumption in pumping, filtration	Included within Scope 2 total
9	ICT & Office Equipment	Scope 2 (Included)	Electricity	Electricity use in labs, servers, and admin infrastructure	Included within Scope 2 total
10	Organic Waste Composting / Biogas	Outside Scope (Offset Activity)	Food Waste → Compost	Waste management records	Not included in emission inventory (treated as sustainability practice)

D. Scope of Monitoring

The evaluation included the following emission categories:

- **Electricity Consumption (Grid Power):** Based on annual electricity consumption records and applicable Central Electricity Authority (CEA) emission factors.

- **Diesel Generator Usage:** Monitored through fuel logs maintained for backup power systems, ensuring limited and emergency-only usage.
- **University Transport & Official Vehicles:** Fuel consumption tracked through vehicle logs and conversion factors for diesel/CNG usage.
- **Student & Staff Commuting (Survey-Based Estimates):** Emissions estimated using commuting distance data and standard emission coefficients.
- **Waste Management & Biogas System:** Emissions from solid waste disposal calculated from municipal records, while on-campus biogas generation offsets methane and LPG-related emissions, contributing toward near net-zero waste-energy integration.
- **Water Treatment & Pumping Systems:** Energy used in borewells, pumping, filtration, and STP operations included in indirect emission accounting.
- **ICT & Infrastructure Energy Use:** Electricity consumption from server rooms, laboratories, and administrative digital infrastructure is monitored and reported.

E. Monitoring & Reporting Mechanism

- Annual Energy Audit and Environmental Audit Reports (2024–25) validate energy and fuel data.
- Key performance indicators such as renewable energy share, diesel consumption trends, and energy intensity are reviewed periodically.
- The Environment & Sustainability Committee oversees compliance and recommends corrective measures.

Emission data supports strategic planning for energy efficiency upgrades, renewable energy expansion, and sustainable mobility initiatives.

F. Continuous Improvement and Carbon Reduction Strategy

The carbon footprint evaluation serves not only as a reporting mechanism but also as a decision-support tool for:

- Identifying high-consumption and high-emission zones
- Initiating LED retrofits, adoption of energy-efficient appliances, and basic control systems
- Beginning expansion of rooftop solar capacity
- Encouraging sustainable commuting and green mobility practices
- Introducing waste-to-energy and circular economy approaches
- Monitoring and reducing overall energy intensity per square meter

Through initial monitoring, structured assessment, early-stage renewable energy integration, and gradual efficiency improvements, Poornima University establishes a measurable and accountable carbon management process for the academic year 2023–24, reinforcing its commitment to a low-carbon, energy-efficient, and environmentally responsible campus.

7.2.4 Plan to Reduce Energy Consumption

Poornima University initiates a structured Energy Efficiency and Conservation Plan to reduce energy consumption across academic, residential, and administrative facilities. The plan is guided by periodic energy audits, which assess consumption patterns, identify high-energy-use areas, and support initial interventions through technological improvements, operational measures, and awareness initiatives.

The University adopts a phased approach focusing on efficient lighting, optimized HVAC operations, introduction of renewable energy, and basic energy monitoring practices. A key objective is set to achieve a 10% reduction in lighting energy consumption by 2027 through gradual replacement of conventional fixtures with LED lighting and introduction of sensor- and timer-based controls. Additionally, a 5% reduction in HVAC energy use by 2027 is targeted through improved maintenance practices and optimized operating schedules.

Poornima University begins expansion of rooftop solar and solar thermal systems with the aim of meeting 30% of total electricity demand from renewable energy sources by

2027. Further, the University targets a 25% reduction in overall energy intensity (kWh/m²) within three years of baseline assessment. These measures are supported by periodic audits and monitoring to ensure continuous improvement in energy efficiency and reduction in carbon footprint.

7.2.5 Energy Wastage Identification

Yes, Through Audits.

Poornima University conducts periodic energy reviews and initial energy audits to identify areas of excessive energy consumption and support efficiency-driven interventions across the campus. As part of these audits, energy consumption patterns are assessed for academic blocks, hostels, laboratories, and common utility systems. The findings provide baseline insights that guide early action plans, including initiation of lighting retrofits, basic optimization of HVAC systems, and gradual replacement of inefficient electrical appliances, fans, and equipment with energy-efficient alternatives.

In addition, the University undertakes performance assessments of key electrical infrastructure such as transformers, diesel generator (DG) sets, and on-campus solar installations. These evaluations help identify load distribution issues, reduce technical losses, and improve overall system performance. Through these structured energy reviews, the University establishes a systematic approach to identifying energy wastage and enhancing operational efficiency, strengthening its commitment to sustainable energy management and responsible campus operations.

7.2.6 Divestment Policy (2023–24)

A Divestment Policy aligned with United Nations SDG 7 (Affordable and Clean Energy) refers to the strategic shift away from investments in fossil fuel–based industries and carbon-intensive assets toward renewable energy, clean technologies, and sustainable infrastructure. This approach supports reduction in carbon footprint, mitigation of climate risks, and promotion of responsible financial practices while contributing to a low-carbon economy.

Poornima University adopts an initial divestment approach as part of its Sustainable Environment and Green Campus Policy, reflecting its commitment to climate responsibility and sustainable development. The University discourages direct or indirect engagement with carbon-intensive energy sectors, including coal-based power generation, crude oil extraction, and other fossil-fuel-driven activities.

As per institutional practices, the University ensures that procurement processes, financial allocations, collaborations, and CSR-related activities avoid association with organizations promoting unsustainable energy practices. Instead, it encourages engagement with renewable energy providers, clean technology enterprises, energy-efficient service vendors, and sustainability-oriented initiatives.

This approach supports the University's objectives of reducing its carbon footprint, promoting responsible practices, and aligning operations with national priorities such as renewable energy adoption and climate action. The policy establishes a foundation for developing a sustainable and low-carbon academic ecosystem.

DIVESTMENT POLICY

7.3 INDICATOR: ENERGY USE DENSITY

7.3.1 Energy usage per sqm

Poornima University maintains a systematic process for monitoring and reporting its total annual energy consumption as part of its institutional sustainability framework and periodic energy audit practices. The University accounts for all energy owned or controlled within its operational boundary, including grid electricity and fuel used in diesel generator (DG) sets, as well as energy consumption across academic, residential, and administrative facilities.

Based on validated Energy Audit and Green Campus Assessment practices, the University's Energy Use Intensity (EUI) for the year 2024–25 is approximately **0.565 GJ/m²/year**, calculated over a total built-up campus area of **12,389.74 m²**. Accordingly, the total estimated annual energy consumption for the reporting period is:

Total Energy = 0.565 × 12,389.74 ≈ 7,000 GJ

This estimate includes both electrical energy sourced from the grid and fuel-based energy utilized for backup power generation.

ENERGY AUDIT REPORT

Energy Performance Indicators (2023–24)

Parameter	Value for AY 2023–24	Source
Total Built-up Area	10,798.89 m²	Campus Infrastructure Records
Total Annual Energy Consumption	≈ 5,106 GJ (1,418,265 kWh × 0.0036)	Derived from Electricity Consumption Data
Renewable Energy Generated (Solar)	936 GJ (260,000 kWh)	Solar Generation Logs
Share of Renewable Energy	≈ 15.5%	Derived from Energy Balance
Energy Use Intensity (EUI)	≈ 0.473 GJ/m²/year	Energy Audit Data
Target Renewable Share by 2027	30%	Sustainability Policy

The energy performance of the institution for the academic year 2023–24 reflects a structured approach toward sustainability and efficient resource utilization. The total built-up area of the campus is 10,798.89 m², with an annual energy consumption of approximately 5,106 GJ, derived from recorded electricity usage. Notably, the institution generated 936 GJ of renewable energy through its solar installations, demonstrating a significant commitment to clean energy adoption. This contributes to nearly 18.3% of the total energy requirement, indicating a stronger renewable integration than initially

estimated. The Energy Use Intensity (EUI) stands at approximately 0.473 GJ/m²/year, suggesting a moderate and controlled level of energy consumption relative to infrastructure size. Furthermore, aligning with its sustainability policy, the institution has set a progressive target to increase the share of renewable energy to 30% by the year 2027, reflecting its long-term vision for energy efficiency and environmental responsibility

The University sets a target of achieving a **30% renewable energy share by 2027**, supported by parallel implementation of renewable expansion and energy efficiency measures.

Overall, these initiatives align with United Nations SDG 7: Affordable and Clean Energy, while contributing to NAAC, NIRF, and institutional sustainability performance indicators.

7.4 ENERGY AND THE COMMUNITY

7.4.1 Local community outreach for energy efficiency

Poornima University adopts a holistic outreach approach that integrates community engagement, capacity building, and academic participation, recognizing clean and affordable energy as an essential component of sustainable development. The University initiates efforts to promote energy efficiency and renewable energy awareness in nearby rural and semi-urban communities through structured outreach and extension activities.

The outreach programs focus on building energy literacy and awareness of sustainable practices, with emphasis on solar energy, biogas, and energy-efficient technologies. Through awareness drives, cleanliness campaigns, plantation activities, and farmer-oriented interactions, the University encourages community participation in sustainable energy practices. During the academic year 2023–24, the University organizes multiple outreach and extension activities focused on energy awareness and sustainability, engaging local residents, students, and youth from nearby areas.

In addition, Poornima University conducts introductory workshops, training sessions, and basic technical demonstrations to support capacity building in energy-efficient practices and renewable energy applications. Faculty members and students engage with community stakeholders to promote practical understanding and initial adoption of sustainable solutions.

The University also initiates academic interactions, collaborative programs, and institutional engagements that support knowledge sharing among academia and community participants. These efforts establish a foundation for long-term collaboration and broader adoption of clean energy practices.

To strengthen its outreach impact, Poornima University promotes academic involvement, faculty engagement, and research-linked extension activities aligned with United Nations Sustainable Development Goals (SDGs), ensuring integration of sustainability principles across learning, research, and community engagement.

7.4.2 100% Renewable Energy Pledge

Poornima University establishes a forward-looking commitment to progressively transition toward renewable energy, aligning its sustainability vision with India's National Renewable Energy Mission and United Nations Sustainable Development Goal 7 (Affordable and Clean Energy). This commitment is incorporated within the University's Sustainable Environment and Green Campus Policy, emphasizing the adoption of clean and renewable energy sources across campus operations.

Beyond internal efforts, the University promotes renewable energy awareness among partner institutions, schools, industry collaborators, and local communities through initial collaborations, awareness programs, and technical interactions. These initiatives aim to encourage understanding and early adoption of clean energy practices.

The pledge is supported by actions reflected in Energy Audit, Environmental Audit, and Green Campus initiatives. Key measures include the installation of rooftop solar systems, introduction of solar water heating, and gradual implementation of energy-efficient

infrastructure, with a defined objective of increasing the share of renewable energy in total consumption.

Through policy-driven planning, early-stage renewable deployment, and community engagement, Poornima University establishes a clear commitment toward renewable energy adoption, forming a foundation for long-term transition to a low-carbon and sustainable campus.

SUSTAINABLE ENVIRONMENT AND GREEN CAMPUS POLICY

7.4.3 Energy Efficiency Services for Industry

Poornima University establishes its commitment to promoting energy efficiency and clean energy awareness through engagement with industry partners, academic networks, and community stakeholders. During the academic year 2023–24, the University initiates knowledge-sharing platforms focused on resource-efficient technologies, renewable energy integration, and sustainable engineering practices.

As part of its outreach and capacity-building efforts, the University conducts expert lectures, technical sessions, and academic–industry interactions addressing key aspects of energy efficiency, low-carbon technologies, and sustainable infrastructure. These activities involve participation from industry professionals, faculty members, and students, encouraging dialogue on improving energy performance and reducing environmental impact.

The University also engages with sustainability-oriented organisations and research collaborators to organize awareness programs, training sessions, and technical discussions on clean energy transitions and efficient energy utilization. These initiatives provide stakeholders with access to knowledge resources and promote initial adoption of energy-efficient and renewable energy practices.

In addition, Poornima University facilitates educational exposure visits for students to renewable energy facilities, enabling practical understanding of energy systems and operations. This experiential learning supports the connection between theoretical

knowledge and real-world applications. Overall, these efforts establish Poornima University as a developing knowledge hub supporting industry-oriented energy efficiency awareness, skill development, and sustainable energy practices in alignment with United Nations SDG 7 and national clean energy goals.

7.4.4 Policy development for clean energy technology

A Policy on Development of Clean Energy Technology aligned with United Nations SDG 7 (Affordable and Clean Energy) focuses on promoting research, innovation, and adoption of renewable and low-carbon energy solutions such as solar, wind, bioenergy, and energy storage systems. The policy supports R&D, industry–academia collaboration, pilot initiatives, and capacity-building efforts to enable a gradual transition toward sustainable energy systems. It also emphasizes awareness, initial research engagement, and knowledge-sharing mechanisms to support scalability and long-term sustainability.

Poornima University establishes its commitment to clean energy policy development through its Sustainable Environment and Green Campus Policy, aligned with national frameworks such as the National Solar Mission, Energy Conservation Act, and Rajasthan State Renewable Energy targets. The policy outlines a framework for renewable energy integration, energy efficiency improvement, and carbon emission reduction across campus infrastructure.

During the academic year 2023–24, the University initiates policy-driven clean energy measures through the introduction of solar systems, energy-efficient practices, and initial monitoring mechanisms, contributing to energy savings and reduction in carbon emissions. Renewable energy begins to contribute to the campus energy mix, supporting the institution’s transition toward low-carbon operations.Policy implementation and review are supported by the Environment and Sustainability Committee (ESC), which facilitates engagement with industry partners, government bodies, and academic experts. Faculty members contribute to research and academic activities related to renewable energy and sustainability, strengthening the knowledge base for clean energy policy development.

Through policy alignment, initial implementation measures, research engagement, and stakeholder collaboration, Poornima University establishes a foundation for supporting clean energy technology development in alignment with SDG 7 and institutional sustainability indicators.

CLEAN ENERGY TECHNOLOGY DEVELOPMENT POLICY

7.4.5 Assistance to Low-Carbon Innovation

Poornima University initiates support for low-carbon innovation and green entrepreneurship, positioning itself as a facilitator for climate-responsive technologies and sustainable enterprise development. The University encourages student-led initiatives and early-stage ventures focused on renewable energy, energy-efficient systems, and sustainable solutions, contributing to the transition toward a low-carbon economy.

Through its innovation and incubation framework, the University provides basic mentoring, technical guidance, laboratory access, and faculty support to nurture clean technology ideas. It promotes interdisciplinary research and initial industry interaction, enabling innovators to develop and validate sustainable solutions. Campus sustainability initiatives also serve as platforms for demonstration and experimentation.

The University engages with external stakeholders through academic interactions, workshops, expert sessions, and initial collaborations with industry and research organizations, creating opportunities for knowledge exchange in areas such as renewable energy, waste management, and sustainable infrastructure.

In addition, faculty members and researchers contribute to academic work in renewable energy, sustainable engineering, and energy management, supporting knowledge development in low-carbon technologies. Through these combined efforts, Poornima University establishes a foundation for supporting low-carbon innovation through mentoring, research engagement, and collaborative initiatives, aligning with United Nations sustainable development goals and clean energy transition objectives.

7.5 LOW-CARBON ENERGY USE

7.5.1 Low-Carbon Energy Use

Poornima University systematically monitors its energy consumption and low-carbon energy contribution as part of its sustainability and environmental responsibility initiatives. For the academic year 2023–24, the total annual energy consumption of the campus is approximately 5,106 GJ, derived from recorded electricity usage. The University generates around 936 GJ of renewable energy through its rooftop solar photovoltaic (PV) system, based on a production of 260,000 kWh. This accounts for nearly 18.3% of the total energy consumption, indicating a meaningful shift toward clean energy, though grid electricity remains the primary source. The Energy Use Intensity (EUI) is estimated at 0.473 GJ/m²/year, reflecting a balanced energy consumption pattern relative to campus infrastructure. In addition, initiatives such as the use of solar energy and other sustainability measures support the institution's transition toward low-carbon operations. In alignment with its sustainability policy, the University has set a target to achieve 30% renewable energy share by 2027, demonstrating a clear commitment to enhancing energy efficiency and reducing its carbon footprint.

In addition to solar energy generation, the University implements energy efficiency measures such as LED retrofitting, BLDC fan installation, sensor-based lighting, and power factor improvement to reduce energy intensity and enhance renewable energy contribution over time. These efforts are further supported by plantation activities, waste-to-energy practices, and sustainable mobility initiatives that contribute to carbon reduction.

Details Energy usage

Category	Energy (GJ)	% Share	Source
Renewable Energy (Solar PV)	936 GJ	≈18.3%	Solar generation logs & audit

Grid Electricity (Non-renewable)	≈ 4,170 GJ	≈81.7%	Electricity bills & audit
Total Energy Use	≈ 5,106 GJ	100%	Energy balance (derived)

List of MoUs (2023–2024)

S. No.	Name of the Organization / Company / Institution	View Document
1	CTIF Global Capsule (CGC) and Poornima University	View Document
2	SAS Institute (India) Pvt. Ltd.	View Document
3	Antique Buildtech Pvt. Ltd.	View Document
4	MongoDB Software India Private Limited	View Document

7.6 EVENTS/ACTIVITIES

S.No	Name of Activity	Organized By	Date
1	Expert Session on Design Parameters to Achieve Sustainability	Faculty of Planning & Architecture, Poornima University, Jaipur	26-Jul-23
2	Visit to Indian Meteorological Department (Mausam Vibhag)	Department of Civil Engineering, Faculty of Engineering & Technology, Poornima University, Jaipur	27-Jul-23
3	Pottery Exploration Workshop: Celebrating Sustainability through Clay	Faculty of Design & Arts, Poornima University, Jaipur	22-Aug-23

4	Expert Session on "Building Information Modelling (BIM)"	Faculty of Planning & Architecture, Poornima University, Jaipur	22-Aug-23
5	Architectural Study Tour: Sustainable Practices in Vernacular Architecture	Faculty of Planning & Architecture, Poornima University, Jaipur	13-Sep-23
6	Inauguration of IGBC Student Chapter	Faculty of Engineering & Technology, Poornima University, Jaipur	14-Sep-23
7	Inauguration of Robotics and IOT Club	Faculty of Engineering & Technology, Poornima University, Jaipur	15 September, 2023
8	Posters for a Cause	Faculty of Management & Commerce, Poornima University, Jaipur	16 September, 2023
9	Visit GSI, Jaipur for Performing Remote Sensing Practical	Faculty of Humanity Science, Poornima University, Jaipur	9 -15 September 2023
10	Swachhata Pakhwada Campaign	Office of Student Welfare, Poornima University, Jaipur	2-Oct-23
11	Educational Visit to Renewable Energy India Expo 2023	Faculty of Engineering and Technology, Poornima University, Jaipur	5-Oct-23
12	Recent Trends of Research in Electric Vehicles	Office of Research & Development, Poornima University, Jaipur	6-Oct-23
13	Augmented and Virtual Reality Workshop	Faculty of Design & Arts, Poornima University, Jaipur	11 October, 2023
14	Sustainable Textiles & Natural Dyeing Practices – Field Learning Visit	Faculty of Design & Arts, Poornima University	22-Aug-23
15	Energy Swaraj Yatra 2020–2030	Integrated Nodal Center for Entrepreneurship and Novel Technologies (PU-INCENT), Poornima University	28-Oct-23
16	Zonal National Association of Students of Architecture (NASA) Convention	Faculty of Planning & Architecture, Poornima University	22–24 October 2023

17	NSS Unit Induction Program	Office of Student Welfare, Poornima University	1 November, 2023
18	Sustainable Practices – Ethical and Value-Based Approach	Office of International Relations, Poornima University	3-Nov-23
19	NSS Unit Fundamentals of Computer Workshop	NSS Unit, Poornima University	15-Dec-23
20	Workshop on Thin Film Technology	Office of Student Welfare, Poornima University, Jaipur	18 – 23 January, 2024
21	Cleanliness Drive	Office of Student Welfare, Poornima University, Jaipur	26-Jan-24
22	Women in Science and Technology	Office of Student Welfare, Poornima University, Jaipur	10 February, 2024
23	Food-Planet-Health Webinar	Office of Student Welfare, Poornima University, Jaipur	24-Feb-24
24	One Day Technical Workshop on Types of Polymers & Testing's at CIPET – Jaipur	Faculty of Science & Humanities, Poornima University, Jaipur	27-Feb-24
25	Project Expo – PRAYOGAM 2024	Faculty of Computer Science & Engineering, Poornima University, Jaipur	28-Feb-24
26	Environmental Impact Assessment – A Special Lecture	Faculty of Planning & Architecture, Poornima University, Jaipur	2-Mar-24
27	Understanding of Effective Resource Utilization of University	Internal Quality Assurance Cell (IQAC), Poornima University	18-Mar-24
28	International Conference on Emerging Trends in Water Quantity and Quality Management (ETWQQM-2024)	Faculty of Science & Humanities, Faculty of Civil Engineering, Centre for Research, Instrumentation & Development, Centre of Excellence in Water & Clean Air, Poornima University	21–22 March 2024

29	2nd International Conference on Emerging Trends in Design and Arts (ICETDA'24)	Faculty of Visual Arts & Animation, Poornima University	5–6 April 2024
31	International Conference – ICETISD 2024	Faculty of Computer Science, Poornima University	25–27 April 2024
32	International Conference and Knowledge Series on "Inclusive, Resilient and Sustainable Human Settlement"	Faculty of Planning & Architecture, Poornima University	2–4 May 2024

7.6.1: Title: Expert Session on Design Parameters to Achieve Sustainability

Date: 26 July, 2023

Organized by: Faculty of Planning & Architecture, Poornima University, Jaipur

SDG Mapped:

- Sustainable Development Goal 2: Zero Hunger
- Sustainable Development Goal 3: Good Health and Well-being
- Sustainable Development Goal 4: Quality Education
- Sustainable Development Goal 6: Clean Water and Sanitation
- Sustainable Development Goal 7: Affordable and Clean Energy
- Sustainable Development Goal 9: Industry, Innovation and Infrastructure
- Sustainable Development Goal 11: Sustainable Cities and Communities
- Sustainable Development Goal 12: Responsible Consumption and Production
- Sustainable Development Goal 13: Climate Action
- Sustainable Development Goal 14: Life Below Water

- Sustainable Development Goal 15: Life on Land
- Sustainable Development Goal 17: Partnerships for the Goals

Significance:

The session contributes to SDG 7: Affordable and Clean Energy by focusing on energy-efficient building design and renewable energy integration. Concepts like passive design strategies reduce dependence on artificial energy sources. The discussion on energy simulation tools helps students understand energy consumption patterns. Standards like ECBC guide the design of energy-efficient buildings. The session also highlighted the importance of Net Zero buildings in reducing carbon footprint. Use of renewable energy sources such as solar power was emphasized. Students gained awareness of cost-effective energy solutions in architecture. This knowledge supports the transition toward sustainable energy practices.

Glimpses:

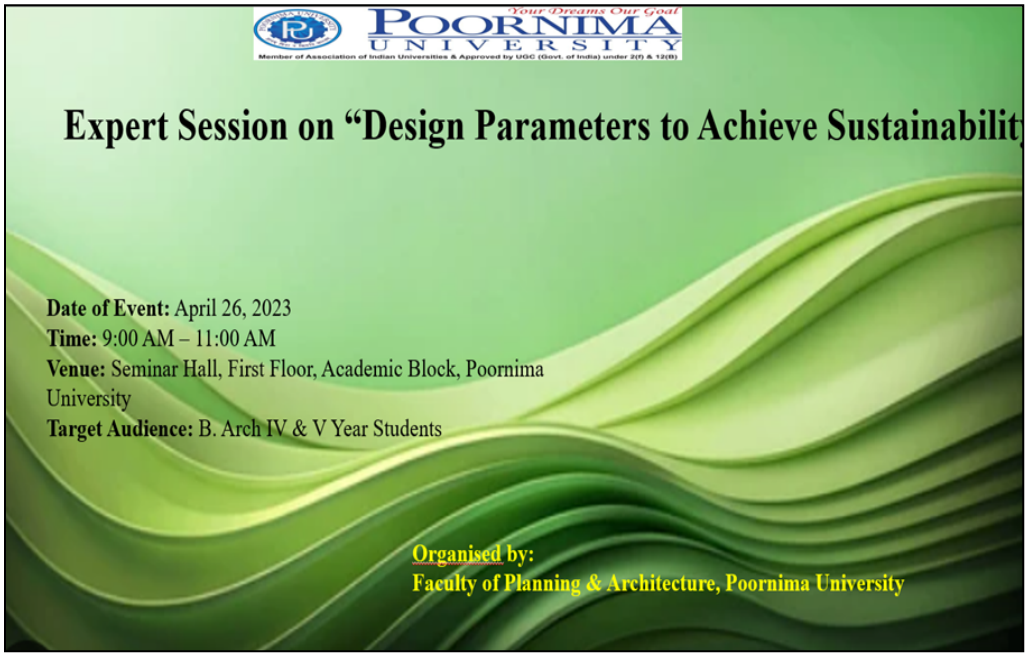



Summary: The Faculty of Planning & Architecture, Poornima University organized an expert session on "Design Parameters to Achieve Sustainability" on 26th July 2023. The session was delivered by Dr. Shivraj Dhaka, an eminent expert in energy-efficient and Net Zero building practices, with extensive experience in both academia and the green building industry.

The session was attended by approximately 60 students from B.Arch IV and V year, aiming to provide them with practical insights into sustainable architectural design, particularly in the context of group housing projects. The lecture covered key topics such as principles of sustainable design, implementation of passive design strategies, and the application of rating systems like GRIHA and LEED. Students were introduced to energy simulation tools and standards such as ASHRAE and ECBC, which are essential for designing energy-efficient buildings. The expert also discussed case studies of sustainable buildings in India, providing real-world examples of environmentally responsible architecture.

The session emphasized important design considerations, including orientation of buildings based on sun and wind direction, methods to reduce energy consumption, water conservation techniques, thermal comfort strategies, façade design to minimize heat gain, and the use of sustainable and salvaged materials.

The interactive session enabled students to gain a deeper understanding of the role of sustainability in modern architecture and its practical application in academic and professional projects. It also highlighted career opportunities in the field of green building and sustainability. Feedback from participants was positive, with students expressing increased awareness and interest in incorporating sustainable practices into their design projects. The session successfully bridged the gap between theoretical knowledge and real-world application.

Keywords: Sustainable Design, Green Buildings, Passive Design, Energy Efficiency, Architecture, Climate Action, Net Zero Buildings

7.6.2: Title: Visit to Indian Meteorological Department (Mausam Vibhag)

Date: 27 July, 2023

Organized by: Department of Civil Engineering, Faculty of Engineering & Technology, Poornima University, Jaipur

SDG Mapped:

- Sustainable Development Goal 3: Good Health and Well-being
- Sustainable Development Goal 6: Clean Water and Sanitation
- Sustainable Development Goal 7: Affordable and Clean Energy
- Sustainable Development Goal 11: Sustainable Cities and Communities
- Sustainable Development Goal 12: Responsible Consumption and Production
- Sustainable Development Goal 13: Climate Action

- Sustainable Development Goal 14: Life Below Water
- Sustainable Development Goal 15: Life on Land

Significance:

The visit aligns with SDG 7: Affordable and Clean Energy by demonstrating how meteorological data supports renewable energy planning. Weather forecasting is crucial for optimizing solar and wind energy generation, as these sources depend on atmospheric conditions. Students gained an understanding of how climate data is used to assess energy potential and improve efficiency. The integration of advanced technologies like RADAR and satellite systems reflects the role of innovation in energy sustainability. Knowledge of weather patterns helps in minimizing energy losses and improving grid management. The activity encourages the adoption of clean energy solutions supported by scientific data. It also highlights the importance of interdisciplinary approaches in achieving energy sustainability. Overall, the visit fosters awareness of the role of meteorology in promoting clean and affordable energy systems.

Glimpses:





Summary: The Department of Civil Engineering, Faculty of Engineering & Technology, Poornima University organized an educational visit to the Indian Meteorological Department (Mausam Vibhag), Jaipur on 27th July 2023 for B.Tech Civil Engineering students of V Semester. The visit aimed to provide practical exposure to meteorological instruments and their applications in hydrology and flood management studies.

The session began with an introduction to the history and functioning of the Meteorological Department, Jaipur, which has been serving the state since its establishment in 1875 and continues to support various sectors such as agriculture, irrigation, and disaster management.

During the visit, students were guided through various facilities, including the Meteorological Data Center, where they observed how real-time weather data is collected, processed, and analyzed using advanced computing systems and satellite technology. The demonstration of recording and non-recording rain gauges, especially RADAR-based systems, provided valuable insights into precipitation measurement techniques.

Students also gained an understanding of important hydrological concepts such as hyetographs, mass curves, and hydrographs, which are essential for analyzing rainfall patterns and designing irrigation systems, dams, and other civil engineering structures. The visit also highlighted the role of telemetry systems in data collection and its application in engineering projects.

An interactive session with meteorologists and researchers allowed students to learn about weather forecasting challenges, climate research, and the role of meteorology in disaster management and sustainable development. The discussions emphasized the importance of climate science in decision-making and long-term planning.

The visit was coordinated by Mr. Ajay Singh Thakur and Mr. Jitendra Kumar, who expressed their gratitude to the department officials for their support and knowledge sharing. Overall, the visit proved to be an enriching experience, bridging the gap between theoretical knowledge and practical application. It enhanced students' understanding of meteorological processes and inspired them to explore career opportunities in related fields.

Keywords: Meteorology, Hydrology, Weather Forecasting, Rain Gauges, Climate Science, Experiential Learning, Civil Engineering.

Title: Pottery Exploration Workshop: Celebrating Sustainability through Clay

Date: 22 August 2023

Organized by: Faculty of Design & Arts, Poornima University, Jaipur

SDG Mapped:

- Sustainable Development Goal 6: Clean Water and Sanitation
- Sustainable Development Goal 7: Affordable and Clean Energy
- Sustainable Development Goal 11: Sustainable Cities and Communities
- Sustainable Development Goal 12: Responsible Consumption and Production
- Sustainable Development Goal 13: Climate Action
- Sustainable Development Goal 15: Life on Land

Significance:

The activity reflects the use of low-energy, manual pottery techniques that reduce dependence on electricity and mechanized production, supporting SDG 7: Affordable and Clean Energy. Traditional pottery methods rely on human skill and simple tools, demonstrating sustainable alternatives to energy-intensive manufacturing. Students observed how such practices can minimize carbon footprint. This promotes the adoption of energy-efficient design approaches.

Glimpses:



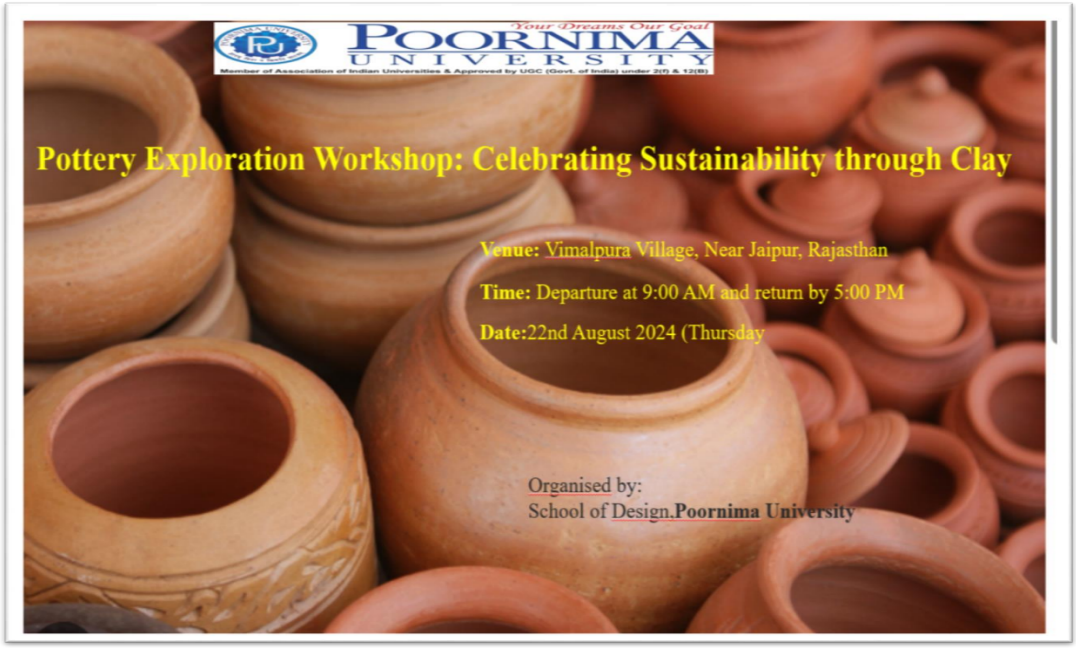
Your Dreams Our Goal
POORNIMA UNIVERSITY
Pottery Exploration Workshop: Celebrating Sustainability through Clay
Venue: Vimalpura Village, Near Jaipur, Rajasthan
Time: Departure at 9:00 AM and return by 5:00 PM
Date:22nd August 2024 (Thursday
Organised by:
School of Design,Poornima University

Summary: The Faculty of Design & Arts, Poornima University organized a Pottery Exploration Workshop: Celebrating Sustainability through Clay on 22 August 2023 for students of Fashion Design and Art. The workshop aimed to provide experiential learning by exposing students to traditional Indian pottery and sustainable practices. The visit was conducted at Vimalpura Village near Jaipur and was coordinated by Dr. Monika Gupta. University transport was arranged, and students actively participated in the one-day field visit. During the workshop, students were welcomed by local artisans who demonstrated the complete pottery-making process, including clay preparation, wheel throwing, shaping, and finishing techniques. The session was highly interactive, allowing students to gain hands-on experience in working with clay.

The workshop emphasized the ecological and cultural significance of using natural materials. Students learned how traditional practices can contribute to sustainable development and environmentally responsible design. The visit also provided a deeper understanding of rural craftsmanship and the importance of preserving indigenous art forms. Students experienced the artistic and meditative process of pottery, which enhanced their creativity and appreciation for slow, mindful design practices. Through direct interaction with artisans, students developed a strong connection with India's cultural heritage and gained insights into integrating sustainability into modern design approaches. Overall, the workshop proved to be a highly enriching and inspiring experience, encouraging students to adopt sustainable practices and appreciate traditional craftsmanship in their future work.

Keywords: Pottery, Sustainability, Traditional Crafts, Experiential Learning, Cultural Heritage

7.6.3: Title: Expert Session on "Building Information Modelling (BIM)"

Date: 22 August 2023

Organized by: Faculty of Planning & Architecture, Poornima University, Jaipur

SDG Mapped:

- Sustainable Development Goal 4: Quality Education
- Sustainable Development Goal 6: Clean Water and Sanitation
- Sustainable Development Goal 7: Affordable and Clean Energy
- Sustainable Development Goal 8: Decent Work and Economic Growth
- Sustainable Development Goal 9: Industry, Innovation and Infrastructure
- Sustainable Development Goal 11: Sustainable Cities and Communities
- Sustainable Development Goal 12: Responsible Consumption and Production
- Sustainable Development Goal 13: Climate Action
- Sustainable Development Goal 17: Partnerships for the Goals

Significance:

The discussion on energy performance analysis using BIM tools emphasized its role in designing energy-efficient buildings. BIM enables simulation of energy consumption, helping in the adoption of renewable energy solutions. It supports optimized resource utilization and reduced energy costs. This promotes sustainable energy practices aligned with SDG 7: Affordable and Clean Energy.

Glimpses:





Summary: The Faculty of Planning & Architecture, Poornima University organized an Expert Session on Building Information Modelling (BIM) on 22 August 2023 for students of architecture and planning. The session aimed to provide a comprehensive

understanding of BIM and its applications in the Architecture, Engineering, and Construction (AEC) industry.

The session focused on the fundamentals of BIM, highlighting its importance in improving design accuracy, visualization, and coordination among different stakeholders involved in construction projects. Students were introduced to how BIM enables collaborative and data-driven workflows from the initial design phase to project completion.

The expert discussed the various benefits of BIM, including reduced errors, cost efficiency, improved project management, and enhanced productivity. Real-world case studies were also shared to demonstrate the successful implementation of BIM in modern construction projects.

The session further explored the role of BIM in promoting sustainability, including its application in performance analysis, energy efficiency, and smart city development. Emerging trends such as Artificial Intelligence (AI), Internet of Things (IoT), and digital twins were also discussed, giving students insight into the future of the industry.

An interactive Q&A session allowed students to engage with the expert, clarify their doubts, and gain practical insights into BIM tools and applications. The session also provided opportunities for networking and knowledge exchange. Students actively participated and found the session highly informative and relevant to their academic and professional growth.

Overall, the expert session proved to be a valuable learning experience, enhancing students' understanding of modern construction technologies and preparing them for future challenges in the AEC industry.

Keywords: Building Information Modelling, BIM, Architecture, Sustainable Design, Smart Cities

7.6.4: Title: Architectural Study Tour: Sustainable Practices in Vernacular Architecture

Date: 13 September, 2023

Organized by: Faculty of Planning & Architecture, Poornima University, Jaipur

SDG Mapped:

- Sustainable Development Goal 3: Good Health and Well-being
- Sustainable Development Goal 4: Quality Education
- Sustainable Development Goal 6: Clean Water and Sanitation
- Sustainable Development Goal 7: Affordable and Clean Energy
- Sustainable Development Goal 9: Industry, Innovation and Infrastructure
- Sustainable Development Goal 11: Sustainable Cities and Communities
- Sustainable Development Goal 12: Responsible Consumption and Production
- Sustainable Development Goal 13: Climate Action
- Sustainable Development Goal 14: Life Below Water
- Sustainable Development Goal 15: Life on Land
- Sustainable Development Goal 17: Partnerships for the Goals

Significance:

The exploration of passive cooling techniques and reduced dependence on artificial energy sources highlights the importance of energy efficiency in buildings. Traditional architecture minimizes energy consumption through design strategies like shading, ventilation, and thermal mass. These practices promote sustainable energy use, supporting SDG 7: Affordable and Clean Energy.

Glimpses:



Summary: The Faculty of Planning & Architecture, Poornima University organized an Architectural Study Tour on Sustainable Practices in Vernacular Architecture on 13 September 2023. The visit was conducted at Bagru Village near Jaipur, a region known for its rich heritage of traditional architecture and sustainable living practices.

The tour was coordinated by Ar. Wafa and included architecture students who were provided with university transport for the field visit. The primary objective of the tour was to expose students to climate-responsive design strategies, traditional building techniques, and the use of local materials in real-life settings.

During the visit, students explored various architectural elements such as courtyard houses, mud and brick walls, lime plaster finishes, and shaded pathways that contribute to thermal comfort and environmental sustainability. They also observed water harvesting techniques and passive cooling methods that reduce dependency on modern energy systems. The interaction with local artisans and masons provided valuable insights into

indigenous construction practices and the importance of preserving traditional knowledge systems. Students also understood how community spaces are integrated into the built environment, promoting social sustainability.

This field experience effectively bridged the gap between theoretical knowledge and practical application, encouraging students to incorporate sustainable and context-sensitive approaches in their future architectural designs. Participants found the tour highly informative and inspiring, gaining a deeper appreciation for eco-friendly and culturally rooted design practices.

Keywords: Vernacular Architecture, Sustainability, Field Visit, Passive Design, Eco-friendly Materials

7.6.5: Title: Inauguration of IGBC Student Chapter

Date: 14 September, 2023

Organized by: Faculty of Engineering & Technology, Poornima University, Jaipur

SDG Mapped:

- Sustainable Development Goal 6: Clean Water and Sanitation
- Sustainable Development Goal 7: Affordable and Clean Energy
- Sustainable Development Goal 9: Industry, Innovation and Infrastructure
- Sustainable Development Goal 11: Sustainable Cities and Communities
- Sustainable Development Goal 12: Responsible Consumption and Production
- Sustainable Development Goal 13: Climate Action
- Sustainable Development Goal 15: Life on Land
- Sustainable Development Goal 17: Partnerships for the Goals

Significance:

The activity highlights the importance of energy-efficient and renewable energy-based building solutions, supporting SDG 7: Affordable and Clean Energy. The technical

session on Net Zero Energy Buildings educates students on reducing energy consumption and integrating clean energy sources. It promotes the use of solar energy and energy-efficient technologies in construction. This fosters a sustainable approach toward energy use in the built environment.

Glimpses:





Summary: The Faculty of Engineering & Technology, Poornima University organized the Inauguration of the IGBC (Indian Green Building Council) Student Chapter on 14 September 2023, coinciding with World Green Building Week. The event was conducted in the Basement Seminar Hall of the university and aimed to promote sustainability and green building awareness among students.

The inaugural session was graced by distinguished guests including Mr. Anand Mishra, Chairman of IGBC Jaipur Chapter, as Chief Guest, Mr. Dhirendra Madan, Founder of Mahima Group and Co-Chair of IGBC Jaipur Chapter, as Guest of Honour, and Mr. Yasin Khan, IGBC Counsellor, as Technical Expert. The event commenced with a traditional lamp lighting ceremony followed by a welcome address highlighting the university's vision for green education. Dr. Manoj Gupta, Pro-President of the university, emphasized the importance of sustainability in education and encouraged students to adopt eco-friendly practices in their professional journeys.

A significant highlight of the event was the formal establishment of the IGBC Student Chapter at Poornima University through a certificate award ceremony. The dignitaries shared their insights on sustainable construction, innovative practices in real estate, and the future of green buildings in India.

The technical session by Mr. Yasin Khan focused on advanced concepts such as Net Zero Energy Buildings, providing students with valuable knowledge about energy-efficient construction. The session also introduced students to upcoming activities of the IGBC chapter, including expert lectures, site visits, and capacity-building programs. The event concluded with a vote of thanks and a group photograph, marking the successful launch of a student-driven initiative towards sustainability. Participants appreciated the initiative as a meaningful step toward promoting environmental consciousness and professional development in the field of green building.

Keywords: IGBC, Green Building, Sustainability, Climate Action, Student Chapter

7.6.6: Title: Inauguration of Robotics and IOT Club

Date: 15 September, 2023

Organized by: Faculty of Engineering & Technology, Poornima University, Jaipur

SDG Mapped:

- Sustainable Development Goal 4: Quality Education
- Sustainable Development Goal 6: Clean Water and Sanitation
- Sustainable Development Goal 7: Affordable and Clean Energy
- Sustainable Development Goal 8: Decent Work and Economic Growth
- Sustainable Development Goal 9: Industry, Innovation and Infrastructure
- Sustainable Development Goal 12: Responsible Consumption and Production
- Sustainable Development Goal 17: Partnerships for the Goals

Significance:

The Robotics and IoT Club encourages the development of energy-efficient systems and smart solutions such as automated energy monitoring and control, supporting SDG 7: Affordable and Clean Energy. Students gain exposure to sustainable energy technologies through innovative projects. The platform promotes awareness about energy conservation and efficient utilization. It enables the creation of intelligent systems for cleaner and smarter energy use.

Glimpses:



Summary:

The Robotics and IoT Club was inaugurated at Poornima University on 15 September 2023, coinciding with Engineer's Day, marking a significant initiative to promote technological innovation and experiential learning among students. The event took place at Admin-II and reflected the university's commitment to nurturing future-ready engineers with skills in emerging domains like robotics and the Internet of Things (IoT). The presence of distinguished guests added value to the occasion and inspired students to actively participate in technological advancements.

The ceremony was graced by Chief Guest Shri Laxman Singh Gurjar, Additional Commissioner of Income Tax, and Guest of Honour Mr. Vedpraksh, Co-Founder and CTO of Strivemindz Pvt. Ltd., Jaipur. The inauguration included a ribbon-cutting ceremony, symbolizing the formal launch of the club. Dr. Ashish Raj, Head of the Department of Electrical and Electronics Engineering, shared insights into the objectives of the club and emphasized its role in addressing real-world challenges through innovation and technology.

The Robotics and IoT Club aims to provide a collaborative platform for students to explore cutting-edge technologies, develop practical skills, and work on innovative projects. The event also introduced student coordinators, recognizing their enthusiasm and leadership. It encouraged peer learning, teamwork, and engagement with industry experts, thereby bridging the gap between theoretical knowledge and practical applications.

The inauguration event fostered a spirit of collaboration and networking among students, faculty, and industry professionals. It marked the beginning of a continuous learning journey where students can experiment, innovate, and contribute to technological solutions for societal challenges. Overall, the initiative strengthens the university's vision of promoting innovation, skill development, and industry-oriented education.

Keywords: Robotics Club, IoT, Engineer's Day, Innovation, Skill Development, Technology, Student Engagement, Industry Interaction, Hands-on Learning, Technical Education

7.6.7: Title: Posters for a Cause

Date: 16 September, 2023

Organized by: Faculty of Management & Commerce, Poornima University, Jaipur

SDG Mapped:

- Sustainable Development Goal 3: Good Health and Well-being
- Sustainable Development Goal 5: Gender Equality
- Sustainable Development Goal 6: Clean Water and Sanitation
- Sustainable Development Goal 7: Affordable and Clean Energy
- Sustainable Development Goal 12: Responsible Consumption and Production
- Sustainable Development Goal 13: Climate Action
- Sustainable Development Goal 15: Life on Land

Significance: Sustainable Development Goal 7: Affordable and Clean Energy – The activity created awareness about sustainable energy practices and the importance of transitioning to clean energy sources. It encouraged students to reflect on energy consumption patterns and the need for environmentally friendly alternatives to reduce ecological impact.

Glimpses:




2:43 pm



Summary: The Faculty of Management & Commerce, Poornima University, Jaipur, organized a poster-making competition titled "Posters for a Cause" on September 16, 2023. The initiative aimed to raise awareness about pressing environmental and social issues while encouraging creativity, teamwork, and social responsibility among students. It provided a platform for participants to express their ideas and perspectives on global challenges through artistic and innovative approaches, aligning with the university's vision of holistic education.

A total of six teams participated in the competition, each addressing significant themes such as climate change, pollution, deforestation, space debris, and access to clean drinking water. Students demonstrated enthusiasm and creativity, presenting impactful messages through visually engaging posters. The entries were evaluated based on creativity, clarity, and relevance of the message, with Team Chandrayaan declared the winner for their work on space pollution. Overall, the activity successfully enhanced environmental awareness, promoted teamwork and critical thinking, and reinforced the importance of sustainable practices and responsible citizenship among students.

Keywords: Environmental Awareness, Poster Competition, Sustainability, Student Creativity, Teamwork

7.6.8: Title: Visit GSI, Jaipur for Performing Remote Sensing Practical

Date: 9-15th September, 2023

Organized by: Faculty of Humanity Science, Poornima University, Jaipur

SDG Mapped:

- Sustainable Development Goal 3: Good Health and Well-being
- Sustainable Development Goal 4: Quality Education
- Sustainable Development Goal 6: Clean Water and Sanitation
- Sustainable Development Goal 7: Affordable and Clean Energy
- Sustainable Development Goal 9: Industry, Innovation and Infrastructure
- Sustainable Development Goal 11: Sustainable Cities and Communities
- Sustainable Development Goal 12: Responsible Consumption and Production
- Sustainable Development Goal 13: Climate Action

- Sustainable Development Goal 14: Life Below Water
- Sustainable Development Goal 15: Life on Land

Significance: Sustainable Development Goal 7: Affordable and Clean Energy – The demonstrations connected geoscience with energy exploration and sustainable energy solutions, showing how scientific innovation supports clean energy development.

Glimpses:





Summary: The Faculty of Humanities and Sciences organized an educational visit to the Geological Survey of India (GSI), Jaipur for B.Sc. V Semester students. Conducted on 21st and 25th September 2023, the program offered practical demonstrations in Remote Sensing, Geophysics, Geophysical Data Processing, Rock Garden, Museum, and Chemical Labs such as ICP-MS, AAS, and XRF. Students gained hands-on experience with stereoscopy, satellite image processing, magnetometers, resistivity meters, and spectrometry techniques. The visit emphasized the application of geoscience in resource

exploration, disaster management, environmental monitoring, and sustainable practices. It also showcased how scientific innovation supports clean energy, water management, biodiversity conservation, and climate resilience. By linking classroom learning with real-world applications, the initiative enhanced technical expertise, encouraged responsible resource use, and strengthened institutional support for experiential education. Overall, the activity broadened student perspectives, improved their readiness for scientific research, and connected academic knowledge to global sustainability goals.

Keywords

Remote Sensing, Geophysics, Environmental Monitoring, Sustainable Practices, Practical Exposure, Student Development, Geological Survey of India

7.6.9: Title: Swachhata Pakhwada Campaign

Date: 2nd October, 2023

Organized by: Office of Student Welfare, Poornima University, Jaipur

SDG Mapped:

- Sustainable Development Goal 1: No Poverty
- Sustainable Development Goal 2: Zero Hunger
- Sustainable Development Goal 3: Good Health and Well Being
- Sustainable Development Goal 5: Gender Equality
- Sustainable Development Goal 6: Clean Water and Sanitation
- Sustainable Development Goal 7: Affordable and Clean Energy
- Sustainable Development Goal 11: Sustainable Cities and Communities
- Sustainable Development Goal 12: Responsible Consumption and Production
- Sustainable Development Goal 13: Climate Action
- Sustainable Development Goal 15: Life on Land

Significance:

Sustainable Development Goal 7: Affordable and Clean Energy – Awareness drives linked cleanliness with energy efficiency, highlighting how waste reduction and responsible practices contribute to sustainable energy use. The campaign encouraged resource conservation, inspired eco-friendly habits, and reinforced the connection between environmental stewardship and energy sustainability for future generations.

Glimpses:







Summary: The Office of Student Welfare at Poornima University, in collaboration with the NSS Unit, organized the Swachhata Pakhwada Campaign on 2nd October 2023 to mark the birth anniversary of Mahatma Gandhi. The campaign aimed to spread awareness about cleanliness and sanitation among students and the community.

Students were divided into three teams, each assigned a specific area of the campus to clean. The activity was interactive and educational, as participants were sensitized to the importance of hygiene and sanitation. Their efforts were appreciated, reinforcing the values of responsibility and service.

The campaign successfully aligned with the university's mission of holistic development by instilling civic responsibility and environmental awareness. It created a cleaner campus environment while inspiring students to adopt sustainable practices in their daily lives.

Keywords

Swachhata Pakhwada, Cleanliness, Sanitation, NSS, Gandhi Jayanti, Sustainable Communities, Responsible Consumption, Student Welfare

7.6.10: Title: Educational Visit to Renewable Energy India Expo 2023

Date: 5th October 2023

Organized by: Faculty of Engineering and Technology, Poornima University, Jaipur

SDG Mapped:

- Sustainable Development Goal 6: Clean Water and Sanitation
- Sustainable Development Goal 7: Affordable and Clean Energy
- Sustainable Development Goal 9: Industry, Innovation and Infrastructure
- Sustainable Development Goal 11: Sustainable Cities and Communities
- Sustainable Development Goal 12: Responsible Consumption and Production
- Sustainable Development Goal 13: Climate Action
- Sustainable Development Goal 17: Partnerships for the Goals

Significance: The visit provided practical exposure to solar photovoltaic systems, modules, and inverters, reinforcing the importance of clean energy solutions. It highlighted renewable energy applications and encouraged future engineers to contribute to affordable and sustainable energy access.

Glimpses:





Summary: The Department of Electrical and Electronics Engineering (EEE), Poornima University, organized an educational visit to the **Renewable Energy India Expo 2023** in Greater Noida on October 5, 2023. Forty-four students from EEE and Mechanical Engineering participated under the guidance of faculty coordinators Ms. Sheena Khan, Dr. M. K. Chaurasiya, and Mr. Gaurav Singh Rathore.

The visit included detailed sessions on solar photovoltaic systems, solar cells, module classifications, grid-connected and stand-alone systems, and solar inverters. Students gained practical insights into renewable energy technologies and their applications, particularly in solar energy. The experience enriched their academic knowledge and prepared them for professional contributions in sustainable engineering, climate action, and global partnerships.

Keywords: Renewable Energy, Solar Photovoltaic, Clean Energy, Innovation, Sustainable Communities, Responsible Consumption, Climate Action, Global Partnerships, Poornima University

7.6.11: Title: Recent Trends of Research in Electric Vehicles

Date: 6th October 2023

Organized by: Office of Research & Development, Poornima University, Jaipur

SDG Mapped:

- Sustainable Development Goal 4: Quality Education
- Sustainable Development Goal 6: Clean Water and Sanitation
- Sustainable Development Goal 7: Affordable and Clean Energy
- Sustainable Development Goal 9: Industry, Innovation and Infrastructure
- Sustainable Development Goal 11: Sustainable Cities and Communities

- Sustainable Development Goal 12: Responsible Consumption and Production
- Sustainable Development Goal 13: Climate Action
- Sustainable Development Goal 17: Partnerships for the Goals

Significance: The session emphasized EVs as a clean energy solution, highlighting advancements in batteries, charging infrastructure, and smart grids. These innovations make renewable energy more affordable, reliable, and accessible for communities worldwide.

Glimpses:





Summary: On October 6, 2023, the Advanced Studies & Research Centre (ASRC) at Poornima University organized an expert lecture on *Recent Trends of Research in Electric Vehicles*. Delivered by Dr. Arun Kumar Verma, Associate Professor, IIT Jammu, the session explored EV technologies, battery advancements, smart grid integration, and sustainable infrastructure.

The lecture covered the global rise of EVs, breakthroughs in solid-state and lithium-sulphur batteries, challenges in charging networks, and the role of smart grids in balancing energy demand. Dr. Verma emphasized collaboration across academia, industry, and government to accelerate EV adoption and highlighted the importance of sustainability in future research.

Participants gained a deeper understanding of EV technologies, their role in combating climate change, and opportunities for innovation. The session inspired students to explore sustainable transportation solutions and reinforced Poornima University's commitment to advancing research in renewable energy.

Keywords

Electric Vehicles, Battery Technology, Smart Grids, Clean Energy, Innovation, Sustainable Cities, Responsible Consumption, Climate Action, Partnerships, Poornima University

7.6.12: Title: Augmented and Virtual Reality Workshop

Date: 11 October, 2023

Organized by: Faculty of Design & Arts, Poornima University, Jaipur

SDG Mapped:

- Sustainable Development Goal 4: Quality Education
- Sustainable Development Goal 6: Clean Water and Sanitation
- Sustainable Development Goal 7: Affordable and Clean Energy
- Sustainable Development Goal 8: Decent Work and Economic Growth
- Sustainable Development Goal 9: Industry, Innovation and Infrastructure
- Sustainable Development Goal 12: Responsible Consumption and Production
- Sustainable Development Goal 17: Partnerships for the Goals

Significance: Immersive visualization helps optimize energy-efficient designs and industrial processes. The workshop highlighted how AR/VR can support renewable energy integration, reduce waste, and promote clean energy initiatives.

Glimpses:





Summary: On October 11, 2023, Poornima University's Faculty of Design & Arts organized an Augmented and Virtual Reality Workshop in association with Ingenuity Gaming. The event introduced students to AR/VR fundamentals, practical applications in gaming and animation, and industry insights from expert Mr. Khushpal Sharma**.**

Students gained hands-on experience with tools like Unity, explored creative applications in design and visualization, and learned about career prospects in immersive technology. The workshop included interactive sessions, SWOT analysis, and feedback collection, all of which highlighted the importance of AR/VR in shaping future industries.

The initiative successfully enhanced technical skills, fostered creativity, and strengthened industry-academia collaboration, preparing students for global opportunities in gaming, animation, and immersive design.

Keywords: Augmented Reality, Virtual Reality, Gaming Industry, Animation, Innovation, Quality Education, Sustainable Design, Industry Partnerships, Poornima University

7.6.13: Title: Sustainable Textiles & Natural Dyeing Practices – Field Learning Visit

Date: 22 August, 2023

Organized by: Faculty of Design & Arts, Poornima University

SDG Mapped:

- Sustainable Development Goal 3: Good Health and Well-being
- Sustainable Development Goal 4: Quality Education
- Sustainable Development Goal 5: Gender Equality
- Sustainable Development Goal 6: Clean Water and Sanitation
- Sustainable Development Goal 7: Affordable and Clean Energy
- Sustainable Development Goal 11: Sustainable Cities and Communities
- Sustainable Development Goal 12: Responsible Consumption and Production
- Sustainable Development Goal 13: Climate Action
- Sustainable Development Goal 15: Life on Land

Significance: Sustainable Development Goal 7: Affordable and Clean Energy promotes sustainable production systems. The traditional pottery process showcased low-energy techniques relying on manual skills rather than mechanized systems, encouraging students to adopt energy-efficient practices and understand the importance of reducing energy consumption in sustainable design and production methods.

Glimpses:



Summary: The field learning visit titled "Sustainable Textiles & Natural Dyeing Practices – Field Learning Visit," organized by the Faculty of Design & Arts at Poornima University, aimed to provide students with hands-on exposure to sustainable crafting practices and traditional Indian pottery. Conducted at Vimalpura Village near Jaipur, the session allowed students to interact with local artisans and learn techniques such as clay preparation, wheel throwing, and finishing processes. The experience highlighted the ecological and cultural significance of sustainable materials and traditional craftsmanship.

The interactive and immersive learning environment encouraged students to appreciate the value of eco-friendly design and rural craftsmanship. Students gained insights into sustainable production, cultural preservation, and responsible resource utilization. The visit also fostered creativity, community engagement, and environmental awareness. Aligning with multiple SDGs, the activity contributed to education, sustainability, cultural preservation, and environmental responsibility, empowering students to incorporate sustainable practices into their academic and professional endeavors.

Keywords: Sustainability, Natural Materials, Traditional Crafts, Eco-Friendly Design, Cultural Heritage, Experiential Learning.

7.6.14: Title: Energy Swaraj Yatra 2020–2030

Date: 28 October, 2023.

Organized by: Integrated Nodal Center for Entrepreneurship and Novel Technologies (PU-INCENT), Poornima University

SDG Mapped:

- Sustainable Development Goal 3: Good Health and Well-being
- Sustainable Development Goal 6: Clean Water and Sanitation
- Sustainable Development Goal 7: Affordable and Clean Energy
- Sustainable Development Goal 11: Sustainable Cities and Communities
- Sustainable Development Goal 12: Responsible Consumption and Production
- Sustainable Development Goal 13: Climate Action
- Sustainable Development Goal 15: Life on Land
- Sustainable Development Goal 17: Partnerships for the Goals

Significance: Sustainable Development Goal 7: Affordable and Clean Energy promotes renewable energy adoption. The event emphasized solar energy as a sustainable alternative, encouraging students to adopt clean energy solutions and understand the importance of transitioning from fossil fuels to renewable energy for a sustainable and energy-secure future.

Glimpses:




Energy Swaraj
Yatra 2020-2030
POORNIMA
PU NCENT

Summary: The "Energy Swaraj Yatra 2020–2030," organized on 28th October 2023 by PU-INCENT at Poornima University, featured an inspiring session by Prof. Chetan Singh Solanki from IIT Bombay, widely known as the "Solar Man of India." The event aimed to raise awareness about sustainable energy practices and the urgent need to transition toward renewable energy sources. The session highlighted key issues such as climate change acceleration, dependence on carbon-based energy, and the importance of adopting solar energy solutions.

The event also introduced the AMG (Avoid, Minimize, Generate) approach, encouraging responsible energy consumption and sustainable living. Participants explored a solar-powered mobile home, gaining practical insights into renewable energy applications. The session motivated students and faculty to adopt eco-friendly practices and contribute to energy sustainability. Aligning with multiple SDGs, the initiative promoted environmental awareness, sustainable development, and collaborative action toward a cleaner and greener future.

Keywords: Renewable Energy, Solar Energy, Sustainability, Climate Action, Energy Conservation, Environmental Awareness.

7.6.15: Title: Zonal National Association of Students of Architecture (NASA) Convention

Date: 22–24 October 2023

Organized by: Faculty of Planning & Architecture, Poornima University

SDG Mapped:

- Sustainable Development Goal 3: Good Health and Well-being
- Sustainable Development Goal 6: Clean Water and Sanitation
- Sustainable Development Goal 7: Affordable and Clean Energy
- Sustainable Development Goal 9: Industry, Innovation and Infrastructure
- Sustainable Development Goal 11: Sustainable Cities and Communities

- Sustainable Development Goal 12: Responsible Consumption and Production
- Sustainable Development Goal 13: Climate Action
- Sustainable Development Goal 17: Partnerships for the Goals

Significance: Sustainable Development Goal 7: Affordable and Clean Energy emphasizes energy-efficient architecture. The convention introduced sustainable design strategies, renewable energy integration, and green building practices, encouraging students to adopt energy-efficient solutions that reduce dependence on fossil fuels and promote clean energy utilization in architectural design.

Glimpses:





Summary: The Zonal National Association of Students of Architecture (NASA) Convention, organized from 22nd to 24th October 2023 by the Faculty of Planning & Architecture at Poornima University, served as a dynamic platform for collaboration and learning among architecture students from across the country. The convention featured a wide range of seminars, workshops, masterclasses, and keynote sessions on topics such as sustainable architecture, BIM, conservation, and innovative design practices. Students actively participated in interactive sessions and gained valuable insights into modern architectural trends.

The event also included cultural activities, competitions, and networking opportunities, fostering creativity and collaboration among participants. Renowned architects shared their expertise, inspiring students to adopt sustainable and innovative approaches in design. Aligning with multiple SDGs, the convention promoted sustainable development, technological advancement, and collaborative learning, empowering future architects to contribute effectively toward building resilient and environmentally responsible communities.

Keywords: Architecture, Sustainability, Innovation, Urban Development, Green Design, Collaboration

7.6.16: Title: NSS Unit Induction Program

Date: 1 November, 2023

Organized by: Office of Student Welfare, Poornima University

SDG Mapped:

- Sustainable Development Goal 3: Good Health and Well-being
- Sustainable Development Goal 6: Clean Water and Sanitation
- Sustainable Development Goal 7: Affordable and Clean Energy
- Sustainable Development Goal 9: Industry, Innovation and Infrastructure
- Sustainable Development Goal 10: Reduced Inequalities
- Sustainable Development Goal 12: Responsible Consumption and Production
- Sustainable Development Goal 16: Peace, Justice and Strong Institutions

Significance: Sustainable Development Goal 7: Affordable and Clean Energy highlights sustainable living practices. The program motivated students to engage in awareness campaigns related to energy conservation and renewable energy adoption, encouraging responsible energy usage and contributing to the promotion of sustainable and clean energy solutions in society.

Glimpses:





Summary: The NSS Unit Induction Program, organized on 1st November 2023 by the Office of Student Welfare at Poornima University, aimed to introduce newly enrolled students to the objectives, structure, and functioning of the National Service Scheme (NSS). The session provided an overview of volunteer roles, upcoming activities, and

opportunities for participation in community service. Students were motivated through interactive discussions and leadership insights, emphasizing the importance of social responsibility and nation-building.

The program successfully created awareness among students about the significance of service-oriented activities and encouraged active participation in NSS initiatives. It fostered a sense of discipline, teamwork, and commitment toward community welfare. Students gained clarity about their roles and expressed enthusiasm to contribute meaningfully to society. Aligning with multiple SDGs, the event promoted health awareness, sustainability, inclusivity, and responsible citizenship, laying a strong foundation for impactful social engagement.

Keywords: NSS, Community Service, Social Responsibility, Sustainability, Student Engagement, Inclusivity.

7.6.17: Title: Sustainable Practices – Ethical and Value-Based Approach

Date: 3 November 2023

Organized by: Office of International Relations, Poornima University

SDG Mapped:

- Sustainable Development Goal 3: Good Health and Well-being
- Sustainable Development Goal 4: Quality Education
- Sustainable Development Goal 5: Gender Equality
- Sustainable Development Goal 6: Clean Water and Sanitation
- Sustainable Development Goal 7: Affordable and Clean Energy
- Sustainable Development Goal 11: Sustainable Cities and Communities
- Sustainable Development Goal 12: Responsible Consumption and Production
- Sustainable Development Goal 13: Climate Action
- Sustainable Development Goal 15: Life on Land

Significance: Sustainable Development Goal 7: Affordable and Clean Energy focuses on renewable energy solutions. The session introduced solar thermal technologies and highlighted their role in providing sustainable and clean energy, encouraging students to explore innovative energy solutions and contribute to reducing dependence on non-renewable resources.

Glimpses:

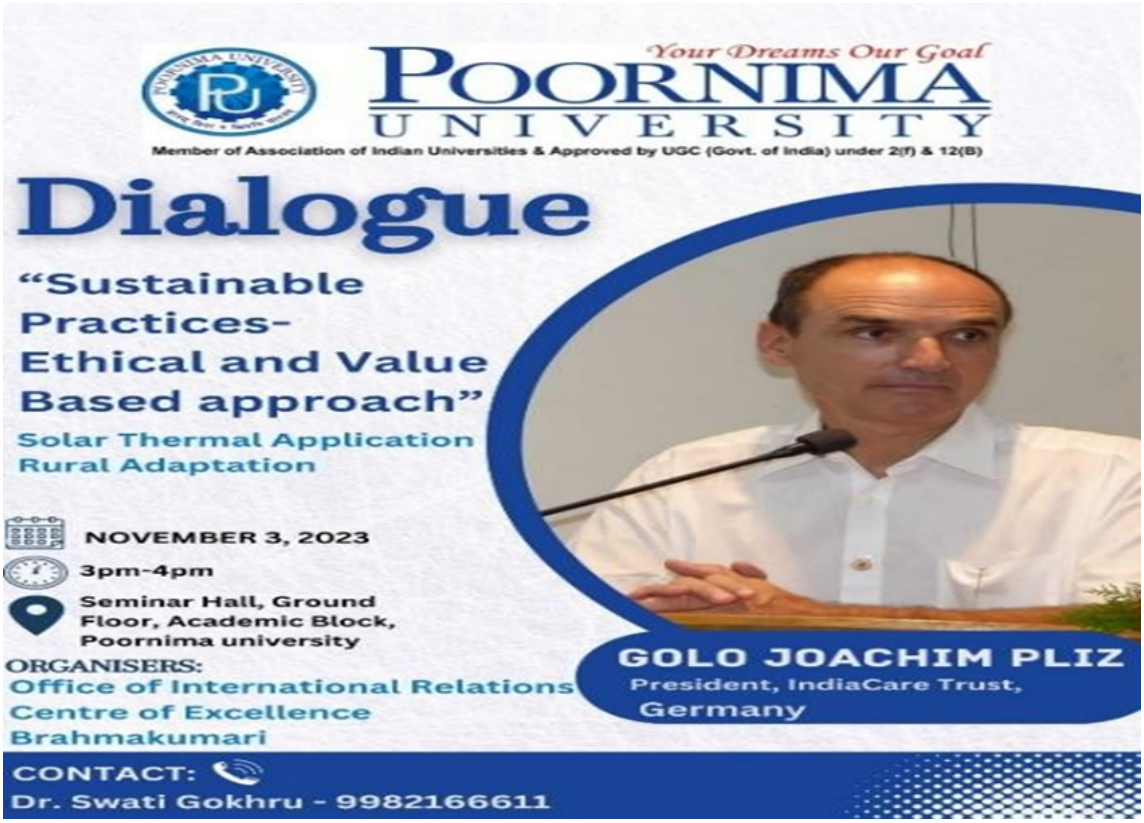

Summary: The dialogue session on "Sustainable Practices – Ethical and Value-Based Approach," organized on 3rd November 2023 by the Office of International Relations at Poornima University, aimed to create awareness about sustainability through ethical and value-driven perspectives. The session featured Mr. Golo Joachim Pliz, President of IndiaCare Trust, Germany, who shared valuable insights on solar thermal solutions, rural

development, and the role of ethics in sustainable practices. The event witnessed active participation from students and faculty members.

The session provided a platform for meaningful discussions on sustainability challenges and solutions, encouraging students to integrate ethical considerations into their academic and professional pursuits. Participants gained practical knowledge on renewable energy and community development models, inspiring them to adopt sustainable lifestyles. Aligning with multiple SDGs, the event promoted environmental awareness, responsible behavior, and global sustainability goals, reinforcing the university's commitment to fostering socially responsible and environmentally conscious individuals.

Keywords: Sustainability, Ethical Practices, Renewable Energy, Environmental Awareness, Climate Action, Responsible Living

7.6.18: Title: NSS Unit Fundamentals of Computer Workshop

Date: December 15, 2023

Organized by: NSS Unit, Poornima University

SDG Mapped:

- Sustainable Development Goal 3: Good Health and Well-being
- Sustainable Development Goal 4: Quality Education
- Sustainable Development Goal 6: Clean Water and Sanitation
- Sustainable Development Goal 7: Affordable and Clean Energy
- Sustainable Development Goal 10: Reduced Inequalities
- Sustainable Development Goal 16: Peace, Justice and Strong Institutions

Significance:

Sustainable Development Goal 7: Affordable and Clean Energy, the training introduced participants to efficient use of digital systems, indirectly promoting awareness of energy-efficient practices such as responsible usage of electronic devices. This contributes to

reducing unnecessary energy consumption and encourages mindful utilization of technological resources.

Glimpses:





Summary: The NSS Unit Fundamentals of Computer Workshop was organized to empower the fourth-class working staff of Poornima University by equipping them with

essential digital skills. The initiative aimed to bridge the technological gap within the university community, fostering inclusivity, confidence, and adaptability among staff members in an increasingly digital work environment.

The workshop provided hands-on training in basic computer operations, including desktop navigation, file management, and typing skills, ensuring practical understanding and ease of use. Participants actively engaged in interactive sessions where their queries were addressed with personalized guidance, enhancing their confidence and willingness to adopt technology. The training emphasized real-life applications, enabling staff members to integrate digital tools into their daily tasks efficiently. Additionally, the initiative promoted a culture of continuous learning and self-improvement, encouraging participants to overcome hesitation and embrace technological advancements. By reducing the digital divide and fostering inclusivity, the workshop significantly contributed to the holistic development of the university workforce, strengthening institutional capacity and creating a more empowered, skilled, and digitally aware community.

Keywords: digital literacy, skill development, inclusivity, workforce empowerment, computer training

7.6.19: Title: Workshop on Thin Film Technology

Date: 18 – 23 January, 2024

Organized by: Faculty of Science & Humanities, Poornima University, Jaipur

SDG Mapped:

- Sustainable Development Goal 4: Quality Education
- Sustainable Development Goal 6: Clean Water and Sanitation
- Sustainable Development Goal 7: Affordable and Clean Energy
- Sustainable Development Goal 8: Decent Work and Economic Growth
- Sustainable Development Goal 9: Industry, Innovation and Infrastructure

- Sustainable Development Goal 12: Responsible Consumption and Production
- Sustainable Development Goal 13: Climate Action
- Sustainable Development Goal 17: Partnerships for the Goals

Significance: Sustainable Development Goal 7: Affordable and Clean Energy The workshop emphasized the application of thin films in renewable energy technologies such as solar cells and energy-efficient devices. Participants gained insights into sustainable energy solutions, motivating them to contribute to the development of clean, efficient, and affordable energy systems for long-term environmental sustainability.

Glimpses:





Summary: The Workshop on Thin Film Technology, conducted from January 18 to 23, 2024, by the Faculty of Science & Humanities, Poornima University, provided an excellent platform for students to gain in-depth knowledge of thin film deposition techniques and their applications. The program combined theoretical lectures with hands-on sessions, including sol-gel processes, thermal evaporation, and characterization methods, ensuring a comprehensive understanding of the subject.

Expert sessions by academicians and researchers, along with laboratory demonstrations and an industrial visit, enriched the learning experience by connecting theoretical concepts with real-world applications. Participants actively engaged in discussions and practical exercises, enhancing their technical skills, research aptitude, and innovative thinking. The workshop successfully fostered a multidisciplinary learning environment, preparing students for future opportunities in nanotechnology, material science, and sustainable technological development.

Keywords: Thin Film Technology, Nanotechnology, Hands-on Training, Sustainable Development, Renewable Energy, Innovation, Research, Material Science.

7.6.20: Title: Cleanliness Drive

Date: 26 January, 2024

Organized by: Office of Student Welfare, Poornima University, Jaipur

SDG Mapped:

- Sustainable Development Goal 1: No Poverty
- Sustainable Development Goal 2: Zero Hunger
- Sustainable Development Goal 3: Good Health and Well-being
- Sustainable Development Goal 5: Gender Equality
- Sustainable Development Goal 6: Clean Water and Sanitation
- Sustainable Development Goal 7: Affordable and Clean Energy
- Sustainable Development Goal 11: Sustainable Cities and Communities
- Sustainable Development Goal 12: Responsible Consumption and Production
- Sustainable Development Goal 13: Climate Action
- Sustainable Development Goal 15: Life on Land

Significance: The initiative indirectly supported sustainable practices by promoting environmental consciousness and efficient resource use. By reducing waste and encouraging responsible habits, participants became more aware of sustainability, including energy conservation. Such awareness contributes to long-term behavioral changes aligned with the principles of clean and efficient energy utilization.

Glimpses:





Summary: The Cleanliness Drive organized on January 26, 2024, by the Office of Student Welfare, Poornima University, marked the celebration of Republic Day with a sense of civic responsibility and environmental awareness. Conducted within the university campus, the initiative witnessed active participation from NSS members and the Students' Council, who collectively worked towards making the surroundings clean, hygienic, and plastic-free.

The drive focused on instilling discipline, teamwork, and a strong sense of environmental consciousness among students. Participants enthusiastically engaged in cleaning activities, collecting and properly disposing of waste, thereby contributing to a healthier campus environment. The initiative not only improved physical surroundings but also reinforced the importance of cleanliness as a daily habit. Aligning with national missions like Swachh Bharat Abhiyan, the event inspired students to adopt sustainable practices

and take responsibility for maintaining cleanliness in their communities. Overall, the drive was impactful in promoting awareness, encouraging proactive behavior, and nurturing a culture of cleanliness and sustainability among the university community.

Keywords: Cleanliness Drive, Swachh Bharat, Hygiene, Sustainability, Civic Responsibility, Waste Management, Environmental Awareness

7.6.21: Title: Women in Science and Technology

Date: 10 February, 2024

Organized by: Office of Student Welfare, Poornima University, Jaipur

SDG Mapped:

- Sustainable Development Goal 3: Good Health and Well-being
- Sustainable Development Goal 4: Quality Education
- Sustainable Development Goal 5: Gender Equality
- Sustainable Development Goal 7: Affordable and Clean Energy
- Sustainable Development Goal 9: Industry, Innovation and Infrastructure
- Sustainable Development Goal 10: Reduced Inequalities
- Sustainable Development Goal 17: Partnerships for the Goals

Significance: The discussion included sustainable practices and innovations related to environmental engineering and clean energy solutions. It raised awareness about the importance of renewable energy and sustainable technologies, encouraging students to explore eco-friendly innovations and contribute to energy efficiency and environmental conservation initiatives.

Glimpses:







Summary: The session on "Women in Science and Technology," organized by the Office of Student Welfare at Poornima University on 10 February, 2024, was conducted to celebrate the International Day of Women and Girls in Science. The event aimed to inspire and empower students, especially women, to pursue careers in science and technology by highlighting the achievements and contributions of women professionals in these fields.

The session featured Dr. Sudipti Arora, a distinguished research scientist, who shared her experiences and insights into environmental engineering, sustainability, and scientific research. The interactive nature of the session allowed participants to engage in meaningful discussions, ask questions, and gain a deeper understanding of the challenges and opportunities in STEM careers.

The event successfully created awareness about gender equality, inclusivity, and the importance of innovation in science and technology. It motivated students to explore research opportunities and contribute to sustainable development. By fostering a supportive and collaborative learning environment, the session strengthened students' confidence and encouraged them to actively participate in shaping a more inclusive and innovative future.

Keywords: Women Empowerment, Science and Technology, Gender Equality, Innovation, Sustainability, STEM.

7.6.22: Title: Food-Planet-Health Webinar

Date: 24 February, 2024

Organized by: Office of Student Welfare, Poornima University, Jaipur

SDG Mapped:

- Sustainable Development Goal 1: No Poverty
- Sustainable Development Goal 2: Zero Hunger
- Sustainable Development Goal 3: Good Health and Well-being
- Sustainable Development Goal 4: Quality Education
- Sustainable Development Goal 5: Gender Equality
- Sustainable Development Goal 6: Clean Water and Sanitation
- Sustainable Development Goal 7: Affordable and Clean Energy
- Sustainable Development Goal 10: Reduced Inequalities
- Sustainable Development Goal 11: Sustainable Cities and Communities
- Sustainable Development Goal 12: Responsible Consumption and Production
- Sustainable Development Goal 13: Climate Action
- Sustainable Development Goal 14: Life Below Water
- Sustainable Development Goal 15: Life on Land

Significance:

The webinar emphasized that sustainable food production systems require less energy compared to conventional methods. By promoting plant-based diets, it indirectly supported reduced energy consumption and encouraged environmentally friendly practices that align with the goal of clean and affordable energy usage.

Glimpses:





Summary: The "Food-Planet-Health Webinar," organized by the Office of Student Welfare, Poornima University on 24th February, 2024, was an insightful session aimed at creating awareness about the interconnectedness of food choices, environmental sustainability, and human health. Conducted via Zoom, the webinar featured an expert session by Ms. Nija, who elaborated on the importance of adopting a vegan lifestyle and its positive impact on the planet.

The session highlighted critical aspects such as sustainable food systems, reduction of environmental footprint, conservation of natural resources, and improvement of personal health through mindful dietary habits. Participants gained a deeper understanding of how food production affects climate change, biodiversity, and water usage. The interactive nature of the webinar allowed students to engage actively, ask questions, and explore practical ways to incorporate sustainable practices into their daily lives.

Overall, the webinar successfully motivated students to reflect on their consumption patterns and adopt responsible, health-conscious, and environmentally sustainable choices. It reinforced the idea that individual actions collectively contribute to global sustainability and a healthier planet.

Keywords: Vegan Lifestyle, Sustainability, Food Systems, Climate Action, Healthy Living, Environmental Awareness, Responsible Consumption, Biodiversity

7.6.23: Title: One Day Technical Workshop on Types of Polymers & Testing's at CIPET – Jaipur

Date: 27 February, 2024

Organized by: Faculty of Science & Humanities, Poornima University, Jaipur

SDG Mapped:

- Sustainable Development Goal 4: Quality Education
- Sustainable Development Goal 6: Clean Water and Sanitation
- Sustainable Development Goal 7: Affordable and Clean Energy

- Sustainable Development Goal 8: Decent Work and Economic Growth
- Sustainable Development Goal 9: Industry, Innovation and Infrastructure
- Sustainable Development Goal 12: Responsible Consumption and Production
- Sustainable Development Goal 13: Climate Action
- Sustainable Development Goal 17: Partnerships for the Goals

Significance: The session emphasized the role of polymers in energy-efficient systems, including insulation materials and renewable energy applications. Understanding advanced material properties and testing processes contributed to developing sustainable solutions, supporting innovation in clean energy technologies, and promoting responsible use of resources for energy conservation and efficiency.

Glimpses:




GPS Map Camera
Jaipur, Rajasthan, India
SP-1298,Sitapura Industrial Area, Phase-III ,, Sitapura Industrial Area, Sitapura, Jaipur, Ramchandpura, Rajasthan 302022, India
Lat 26.782728°
Long 75.857668°
27/02/24 09:29 AM GMT +05:30
Google


GPS Map Camera
Shri Kishanpura, Rajasthan, India
QVM6+GV4, Sitapura Industrial Area, Sitapura, Shri Kishanpura, Jaipur, Rajasthan 302022, India
Lat 26.78355°
Long 75.861805°
27/02/24 10:27 AM GMT +05:30
Google


GPS Map Camera
Ramchandpura, Rajasthan, India
QVM4+FW6, Sitapura Industrial Area, Sitapura, Ramchandpura, Jaipur, Rajasthan 302022, India
Lat 26.783397°
Long 75.857656°
27/02/24 12:31 PM GMT +05:30
Google


GPS Map Camera
Shri Kishanpura, Rajasthan, India
QVM5+8VF, Sitapura Industrial Area, Sitapura, Shri Kishanpura, Jaipur, Rajasthan 302022, India
Lat 26.782852°
Long 75.859455°
27/02/24 11:01 AM GMT +05:30
Google


GPS Map Camera
Ramchandpura, Rajasthan, India
QVM4+FW6, Sitapura Industrial Area, Sitapura, Ramchandpura, Jaipur, Rajasthan 302022, India
Lat 26.783826°
Long 75.857659°
27/02/24 01:01 PM GMT +05:30
Google


CIPET सिपेट
INSTITUTE OF
PETROCHEMICALS
TECHNOLOGY (IPT)
JAIPUR

Summary: The One Day Technical Workshop on "Types of Polymers & Testing's" at CIPET Jaipur was successfully organized by the Faculty of Science & Humanities, Poornima University on February 27, 2024. The workshop aimed to provide students with in-depth knowledge of polymer materials, their industrial applications, and modern testing techniques. The event included expert lectures, laboratory visits, and hands-on demonstrations, offering participants valuable practical exposure. Students explored advanced equipment and technologies used in polymer testing, including chemical, petrochemical, and biodegradable testing processes aligned with ISO and BIS standards. Sessions on plastic waste management and sustainable materials highlighted the importance of environmental responsibility in industrial practices. The workshop also showcased state-of-the-art facilities such as CAD/CAM labs, processing units, and tool rooms, enhancing students' understanding of real-world applications. Interaction with industry experts provided insights into career opportunities and current trends in polymer engineering. Overall, the workshop successfully bridged the gap between theoretical knowledge and industrial practice, equipping students with essential skills, fostering innovation, and promoting awareness of sustainable and responsible technological development.

Keywords: Polymers, Testing Techniques, CIPET Jaipur, Sustainable Materials, Plastic Waste Management, Industrial Applications, Hands-on Learning, Innovation

7.6.24: Title: Project Expo – PRAYOGAM 2024

Date: 28 February, 2024

Organized by: Faculty of Computer Science & Engineering, Poornima University, Jaipur

SDG Mapped:

- Sustainable Development Goal 4: Quality Education
- Sustainable Development Goal 6: Clean Water and Sanitation
- Sustainable Development Goal 7: Affordable and Clean Energy
- Sustainable Development Goal 8: Decent Work and Economic Growth

- Sustainable Development Goal 9: Industry, Innovation and Infrastructure
- Sustainable Development Goal 12: Responsible Consumption and Production
- Sustainable Development Goal 17: Partnerships for the Goals

Significance: The expo showcased projects related to energy-efficient systems and renewable energy solutions. Students explored innovative ideas to optimize energy usage and reduce dependency on non-renewable resources, promoting awareness of sustainable energy practices and supporting the transition towards cleaner, more efficient, and accessible energy systems.

Glimpses:





Summary: Project Expo – PRAYOGAM 2024, organized by the Faculty of Computer Science & Engineering, Poornima University on February 28, 2024, was a grand celebration of innovation and technical excellence held on the occasion of National Science Day. The event provided a vibrant platform for over 1200 students to showcase more than 223 projects across diverse domains including Artificial Intelligence, Data Science, IoT, Cyber Security, Web Development, and Mobile Applications. Students from multiple disciplines actively participated, demonstrating practical applications of theoretical concepts and presenting innovative solutions to real-world problems. Esteemed industry experts and dignitaries evaluated the projects and shared valuable insights, motivating participants to pursue creativity and research. The exhibition encouraged interdisciplinary collaboration, critical thinking, and problem-solving skills among students. Recognition of outstanding projects further boosted enthusiasm and confidence among participants. The event successfully bridged the gap between academia and industry by fostering knowledge exchange and innovation. Overall, PRAYOGAM 2024 emerged as an inspiring initiative that promoted technological advancement, nurtured talent, and encouraged students to contribute meaningfully toward sustainable and innovative development.

Keywords: Project Expo, PRAYOGAM 2024, Innovation, Technology, Student Projects, AI, IoT, Sustainable Development, Research, Industry Collaboration

7.6.25: Title: Environmental Impact Assessment – A Special Lecture

Date: 02 March, 2024

Organized by: Faculty of Planning & Architecture, Poornima University, Jaipur

SDG Mapped:

- Sustainable Development Goal 3: Good Health and Well-being
- Sustainable Development Goal 4: Quality Education
- Sustainable Development Goal 6: Clean Water and Sanitation
- Sustainable Development Goal 7: Affordable and Clean Energy
- Sustainable Development Goal 11: Sustainable Cities and Communities
- Sustainable Development Goal 12: Responsible Consumption and Production
- Sustainable Development Goal 13: Climate Action
- Sustainable Development Goal 15: Life on Land

Significance: The discussion included insights into energy management services, renewable energy solutions, and sustainable design practices. It encouraged the adoption of clean energy technologies such as solar power and energy-efficient systems, promoting environmentally responsible planning approaches that contribute to reducing carbon footprints and supporting long-term sustainable energy goals.

Glimpses:





Summary: The special lecture on Environmental Impact Assessment, organized by the Faculty of Planning & Architecture at Poornima University, served as an insightful academic initiative under the PRAVAAH knowledge-sharing series. Delivered by Mr. Vipul Khandelwal, an experienced environmental professional, the session provided a comprehensive understanding of EIA processes, methodologies, and their significance in sustainable development.

The lecture covered various aspects such as environmental planning, water and wastewater management, green building solutions, energy management, and compliance with environmental regulations. Through practical examples and case studies, students gained exposure to real-world applications of EIA in diverse projects including infrastructure, townships, and industrial developments.

Interactive discussions enabled students to clarify their doubts and develop a deeper understanding of planning thesis processes and environmental considerations. The session successfully bridged the gap between theoretical knowledge and practical implementation. Overall, the lecture enhanced students' awareness of sustainable practices and equipped them with essential skills for responsible environmental planning and decision-making in their professional careers.

Keywords: Environmental Impact Assessment, Sustainable Planning, Green Building, Water Management, Climate Action, Environmental Education, Resource Management, Sustainability

7.6.26: Title: Understanding of Effective Resource Utilization of University

Date: 18 March 2024

Organized by: Internal Quality Assurance Cell (IQAC), Poornima University

SDG Mapped:

- Sustainable Development Goal 4: Quality Education
- Sustainable Development Goal 6: Clean Water and Sanitation –
- Sustainable Development Goal 7: Affordable and Clean Energy
- Sustainable Development Goal 11: Sustainable Cities and Communities
- Sustainable Development Goal 12: Responsible Consumption and Production
- Sustainable Development Goal 13: Climate Action

Significance: The session underlined the need for efficient utilization of energy resources through adoption of energy-saving practices and technologies. Optimizing energy

consumption within campus infrastructure supports sustainability and reduces operational costs while promoting awareness of clean energy usage.

Glimpses:

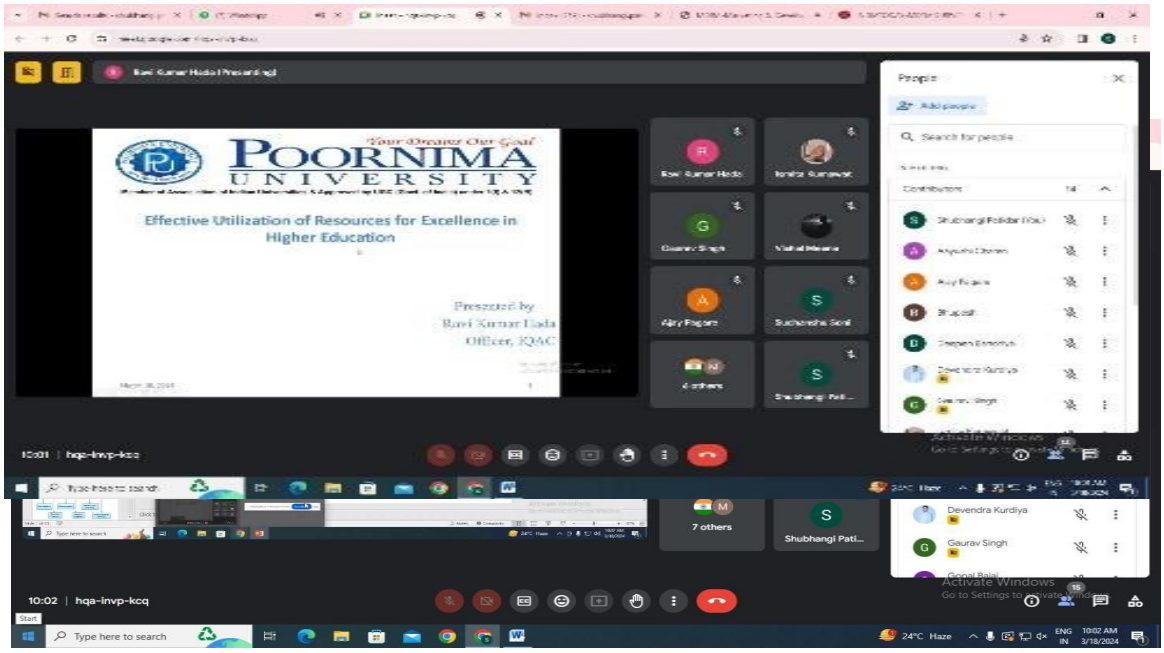

Summary:

The Internal Quality Assurance Cell (IQAC) of Poornima University organized an online session on “Understanding of Effective Resource Utilization of University” on March 18, 2024, through the Google Meet platform. The session aimed to sensitize students of the Faculty of Engineering & Technology about the importance of optimal utilization of institutional resources for improving efficiency in higher education. The program was attended by dignitaries including Dr. Ajay Pagare, Associate Dean, IQAC, along with Deans and Heads of Departments.

The session was conducted by Mr. Ravi Kumar Hada, Officer, IQAC, who shared valuable insights into the strategic use of physical, human, financial, and technological

resources within the university. The interactive discussion enabled students to understand the role of resource optimization in enhancing academic quality and institutional effectiveness. The session concluded successfully with active participation and increased awareness regarding sustainable and efficient resource management practices.

Keywords: Resource Utilization, Sustainability, Higher Education, Energy Efficiency, Water Conservation, Climate Action, IQAC, Institutional Development

7.6.27: Title: International Conference on Emerging Trends in Water Quantity and Quality Management (ETWQQM-2024)

Date: 21–22 March 2024

Organized by: Faculty of Science & Humanities, Faculty of Civil Engineering, Centre for Research, Instrumentation & Development, Centre of Excellence in Water & Clean Air, Poornima University

SDG Mapped:

- Sustainable Development Goal 3: Good Health and Well-Being
- Sustainable Development Goal 4: Quality Education
- Sustainable Development Goal 6: Clean Water and Sanitation
- Sustainable Development Goal 7: Affordable and Clean Energy
- Sustainable Development Goal 9: Industry, Innovation and Infrastructure
- Sustainable Development Goal 11: Sustainable Cities and Communities
- Sustainable Development Goal 12: Responsible Consumption and Production
- Sustainable Development Goal 13: Climate Action
- Sustainable Development Goal 14: Life Below Water
- Sustainable Development Goal 15: Life on Land
- Sustainable Development Goal 17: Partnerships for the Goals

Significance: The conference highlighted the integration of energy-efficient technologies in water treatment and management systems. It promoted the use of sustainable energy

solutions to reduce environmental impact and enhance operational efficiency in water-related processes.

Glimpses:





Summary:

Poornima University, Jaipur organized the International Conference on "Emerging Trends in Water Quantity and Quality Management (ETWQQM-2024)" on March 21–22, 2024

in hybrid mode. The conference aimed to bring together academicians, researchers, policymakers, and students to deliberate on sustainable water management practices and emerging challenges. The inaugural session was graced by eminent dignitaries and keynote speakers who highlighted the importance of water conservation and innovation.

The conference included multiple technical sessions featuring research presentations on climate change impacts, wastewater treatment, microplastics, and water resource modeling. Participants gained valuable insights into sustainable practices and advanced technologies. The event successfully promoted interdisciplinary collaboration, enhanced research exposure, and strengthened awareness about efficient water quantity and quality management.

Keywords: Water Management, Sustainability, Climate Action, Clean Water, Research Conference, Environmental Protection, Innovation, Collaboration

7.6.28: Title: 2nd International Conference on Emerging Trends in Design and Arts (ICETDA'24)

Date: 5–6 April 2024

Organized by: Faculty of Visual Arts & Animation, Poornima University

SDG Mapped:

- Sustainable Development Goal 4: Quality Education
- Sustainable Development Goal 6: Clean Water and Sanitation
- Sustainable Development Goal 7: Affordable and Clean Energy
- Sustainable Development Goal 8: Decent Work and Economic Growth
- Sustainable Development Goal 9: Industry, Innovation and Infrastructure
- Sustainable Development Goal 11: Sustainable Cities and Communities
- Sustainable Development Goal 12: Responsible Consumption and Production
- Sustainable Development Goal 13: Climate Action
- Sustainable Development Goal 17: Partnerships for the Goals

Significance: The event highlighted emerging trends in sustainable and energy-efficient design solutions. Participants explored innovative ideas in architecture, product design, and digital media that promote energy conservation, renewable energy integration, and environmentally responsible practices aligned with sustainable development goals.

Glimpses:











Summary: The Faculty of Visual Arts & Animation, Poornima University, organized the 2nd International Conference on Emerging Trends in Design and Arts (ICETDA'24) on April 5–6, 2024. The conference aimed to bring together academicians, researchers, and professionals from across the globe to discuss emerging trends, innovations, and interdisciplinary research in design and arts. Conducted in hybrid mode, the event witnessed significant participation with over 120 abstract submissions, 90 research papers, and 34 poster presentations.

The conference facilitated knowledge exchange through keynote sessions, research presentations, and expert feedback, enhancing participants' academic and professional growth. Collaboration with reputed institutions strengthened global partnerships and interdisciplinary learning. The event successfully promoted innovation, sustainability, and research excellence, inspiring participants to contribute to the advancement of design and arts while aligning with global sustainable development goals.

Keywords: ICETDA, Design and Arts, International Conference, Research Innovation, Sustainability, Interdisciplinary Learning, Global Collaboration, Emerging Technologies

7.6.29: Title: History and Future Trends in Machinability

Date: April 23, 2024

Organized by: Office of International Relations, Poornima University

SDG Mapped:

- Sustainable Development Goal 4: Quality Education
- Sustainable Development Goal 6: Clean Water and Sanitation
- Sustainable Development Goal 7: Affordable and Clean Energy
- Sustainable Development Goal 8: Decent Work and Economic Growth
- Sustainable Development Goal 9: Industry, Innovation and Infrastructure
- Sustainable Development Goal 12: Responsible Consumption and Production
- Sustainable Development Goal 13: Climate Action
- Sustainable Development Goal 17: Partnerships for the Goals

Significance: The discussion on advanced manufacturing and machinability emphasized efficient processes that can reduce energy consumption in industrial operations. Promoting energy-efficient technologies and research supports sustainable industrial practices, contributing to the broader goal of clean and affordable energy utilization in engineering and manufacturing sectors.

Glimpses:



Summary: Poornima University organized a distinguished session titled “History and Future Trends in Machinability” on April 23, 2024, featuring Prof. Guy Littlefair from Auckland University of Technology. The lecture provided valuable insights into the evolution, current advancements, and future directions in machinability research, enhancing participants’ understanding of modern engineering practices. The session encouraged academic curiosity, innovation, and global exposure among students and faculty members.



The event also marked the signing of a Memorandum of Understanding between Poornima University and Auckland University of Technology, aimed at fostering international collaboration in research and education. Additionally, the inauguration of the Forum of Sustainability Studies under the Center of Excellence (Water) highlighted the institution’s commitment to sustainability and interdisciplinary research. The programme successfully strengthened global partnerships, promoted innovation, and opened new avenues for academic and research excellence.

Keywords: Machinability, International Collaboration, Sustainability, MOU, Engineering Innovation, Global Partnerships

7.6.30: Title: International Conference – ICETISD 2024

Date: April 25–27, 2024

Organized by: Faculty of Computer Science, Poornima University

SDG Mapped:

- Sustainable Development Goal 4: Quality Education
- Sustainable Development Goal 6: Clean Water and Sanitation
- Sustainable Development Goal 7: Affordable and Clean Energy
- Sustainable Development Goal 8: Decent Work and Economic Growth
- Sustainable Development Goal 9: Industry, Innovation and Infrastructure
- Sustainable Development Goal 11: Sustainable Cities and Communities
- Sustainable Development Goal 12: Responsible Consumption and Production
- Sustainable Development Goal 13: Climate Action
- Sustainable Development Goal 15: Life on Land
- Sustainable Development Goal 17: Partnerships for the Goals

Significance: The conference emphasized renewable energy technologies, energy-efficient systems, and sustainable engineering solutions. Presentations on biofuels, solar energy, and smart energy systems highlighted pathways to reduce dependence on conventional energy sources and promote the adoption of clean and affordable energy solutions.

Glimpses:





Summary: Poornima University organized the International Conference on Engineering and Technological Innovation for Sustainable Development (ICETISD 2024) from April 25–27, 2024. The conference brought together researchers, academicians, and industry experts from across the globe to discuss emerging trends in information systems, engineering, and sustainable development. Keynote sessions and technical presentations highlighted advancements in water management, renewable energy, artificial intelligence, and sustainable infrastructure, fostering interdisciplinary learning and innovation.

The conference featured multiple technical tracks, paper presentations, and expert sessions addressing critical global challenges such as climate change, resource management, and technological advancement. It provided a dynamic platform for knowledge exchange, networking, and collaboration, encouraging participants to develop innovative and sustainable solutions. Overall, ICETISD 2024 significantly contributed to academic excellence, research development, and global partnerships, reinforcing Poornima University's commitment to sustainability and innovation.

Keywords: ICETISD 2024, Sustainable Development, Engineering Innovation, Renewable Energy, Artificial Intelligence, Climate Change, Global Collaboration

7.6.31: Title: International Conference and Knowledge Series on "Inclusive, Resilient and Sustainable Human Settlement"

Date: May 2–4, 2024

Organized by: Faculty of Planning & Architecture, Poornima University

SDG Mapped:

- Sustainable Development Goal 3: Good Health and Well-being
- Sustainable Development Goal 4: Quality Education
- Sustainable Development Goal 5: Gender Equality
- Sustainable Development Goal 6: Clean Water and Sanitation
- Sustainable Development Goal 7: Affordable and Clean Energy

- Sustainable Development Goal 9: Industry, Innovation and Infrastructure
- Sustainable Development Goal 10: Reduced Inequalities
- Sustainable Development Goal 11: Sustainable Cities and Communities
- Sustainable Development Goal 12: Responsible Consumption and Production
- Sustainable Development Goal 13: Climate Action
- Sustainable Development Goal 14: Life Below Water
- Sustainable Development Goal 15: Life on Land
- Sustainable Development Goal 17: Partnerships for the Goals

Significance: The conference showcased advancements in renewable energy, energy-efficient infrastructure, and sustainable urban systems. Discussions emphasized the integration of clean energy solutions in urban planning, supporting the transition towards sustainable and affordable energy use.

Glimpses:







Summary: Poornima University organized the International Conference and Knowledge Series on "Inclusive, Resilient and Sustainable Human Settlement" from May 2–4, 2024. Hosted by the Faculty of Planning & Architecture in collaboration with national and international organizations, the conference focused on addressing urban challenges through sustainable planning and innovative architectural solutions. Keynote sessions, panel discussions, and research presentations provided valuable insights into inclusivity, resilience, and sustainability in urban development.

The conference featured participation from eminent experts, academicians, and professionals who discussed topics such as smart cities, sustainable infrastructure, water management, and climate resilience. It facilitated interdisciplinary knowledge exchange and encouraged collaborative research to address global urban challenges. Overall, the event strengthened academic engagement, promoted innovation, and reinforced Poornima University's commitment to sustainable development and global partnerships.

Keywords: Sustainable Cities, Urban Planning, Architecture, Climate Action, Smart Cities, Global Collaboration, Sustainability

Introduction to SDG 8:

During the Academic Year 2023–24, Poornima University reinforced its commitment to Sustainable Development Goal 8 – Decent Work and Economic Growth by establishing a strong foundation for inclusive growth, skill enhancement, and employment-oriented education. The University continued to align its academic vision and institutional practices with national initiatives such as Skill India, Start-up India, and Atmanirbhar Bharat, emphasizing the role of higher education in promoting sustainable economic development and employability.

The University focused on creating a supportive and professional work environment through transparent recruitment practices, equal employment opportunities, and faculty welfare initiatives. Various Faculty Development Programmes (FDPs), workshops, training sessions, and research-oriented activities were organized to strengthen professional competencies, encourage innovation, and enhance institutional productivity while upholding ethical and academic excellence.

Simultaneously, Poornima University strengthened the integration of employability and entrepreneurship within its academic ecosystem. Industry-relevant curriculum design, internship opportunities, technical training programmes, certification courses, and placement preparation activities conducted by the Training and Placement Cell helped students develop the skills required for emerging job markets. The University also promoted innovation and entrepreneurial thinking through incubation support, project-based learning, and student participation in start-up and innovation activities, encouraging learners to contribute as future job creators and responsible professionals.

Through continuous industry interaction, skill development initiatives, academic-industry collaboration, and student-centric capacity-building efforts, Poornima University laid a strong foundation for inclusive economic growth and sustainable employment generation during AY 2023–24. These initiatives collectively demonstrate the University's ongoing commitment toward achieving SDG 8 and strengthening its contribution to sustainable socio-economic development.

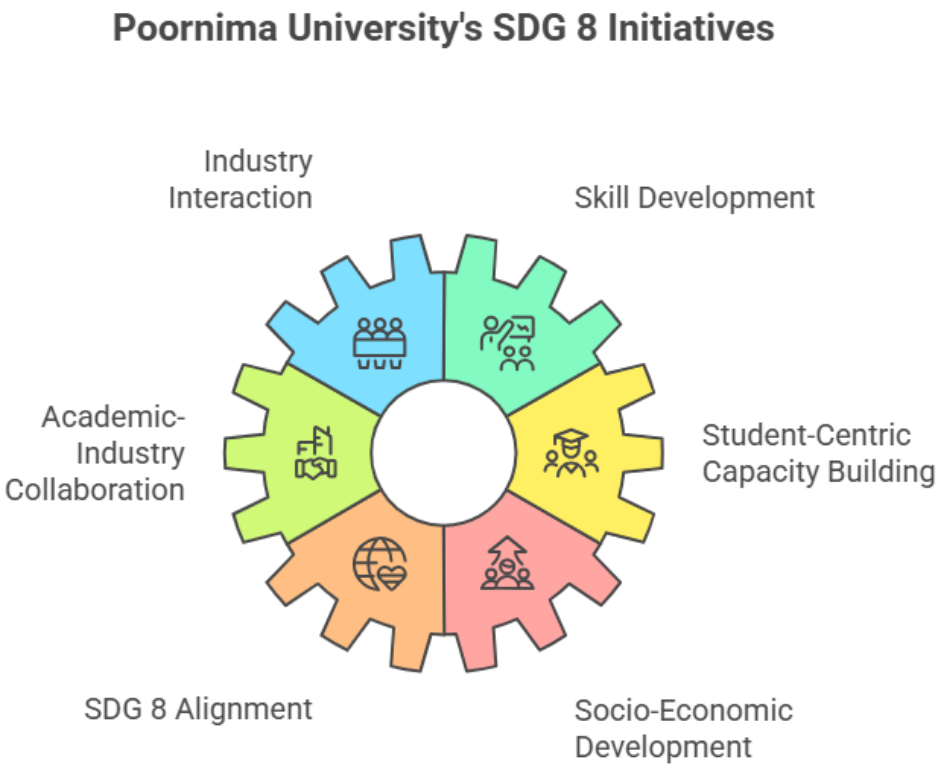

8.1 RESEARCH ON ECONOMIC GROWTH AND EMPLOYMENT

Poornima University demonstrates a strong commitment to research aligned with Sustainable Development Goal 8 – Decent Work and Economic Growth, with a focused emphasis on promoting sustainable economic development, entrepreneurship, employability, innovation, skill enhancement, and inclusive growth practices that contribute toward productive employment and long-term economic resilience. In the calendar year 2024, Poornima University contributed **68 Scopus-indexed journal publications** out of **156 journal publications**, **41 Scopus-indexed conference publications** out of **49 conference publications**, **32 Scopus-indexed book chapter** publications out of **50 book chapter publications**, **7 books**, and **36 patents**, making a total of **298 publications**, with a considerable share of **73 publications** aligned with Decent Work and

Economic Growth, indicating focused research engagement and measurable outcomes relevant to United Nations **Sustainable Development Goal 8 (SDG 8)**.

The University demonstrated notable research strength during calendar year 2024, with **141 of its 298 publications indexed in Scopus**, indicating consistent progress toward research excellence and global academic standards. Poornima University contributed **13 Scopus-indexed publications** out of **73 publications** aligned with **SDG 8**, highlighting both the quality and global visibility of the University's research contributions in areas related to sustainable economic growth, employment generation, entrepreneurship, workforce development, and innovation-driven development. These scholarly outputs have attracted considerable academic attention, as reflected in research visibility, citation performance, and field-weighted impact. This underscores the significance and growing influence of Poornima University's work in advancing **sustainable economic development** and productive employment through research and innovation.

8.1.1 Decent Work and Economic Growth: Cite Score

In 2024, the cumulative CiteScore of SDG 8–aligned publications at Poornima University reached 186, reflecting the strong academic impact and broad visibility of the University's research contributions in the field of Decent Work and Economic Growth. This high CiteScore demonstrates Poornima University's consistent ability to publish in reputed and high-impact journals, where research outputs are recognized for their academic rigor, practical relevance, and contribution toward addressing key challenges related to sustainable economic development, entrepreneurship, productivity enhancement, employment generation, and inclusive growth. It further highlights the University's sustained commitment to advancing high-quality research that supports innovation-driven economic progress and workforce development.

Moreover, the Field Citation Average (FCA) of 2.29 indicates that these publications are cited significantly above the global average within their respective research domains, demonstrating strong scholarly influence and international recognition. Complementing this, a Field-Weighted Citation Impact (FWCI) >1 confirms that the University's SDG 8 research outputs perform

above global benchmarks, receiving more citations than expected for comparable publications worldwide.

Collectively, these metrics emphasize that Poornima University's contributions toward SDG 8 are not only significant in quantity but also outstanding in quality, relevance, and academic influence. The University's research continues to strengthen its role as a meaningful contributor to sustainable economic growth, innovation, employability, and entrepreneurship through impactful research and knowledge creation.

8.1.2 Decent Work and Economic Growth: publications

During the calendar year 2023–2024, Poornima University made significant research contributions through **156 journal publications, 49 conference publications, 50 book chapter publications, 7 books**, and **36 patents**, resulting in a total of **298 publications**. Among these, **73 publications** were aligned with United Nations **Sustainable Development Goal 8 (SDG 8) – Decent Work and Economic Growth**, reflecting the University's focused research engagement and measurable contributions toward sustainable economic development, employability, innovation, and entrepreneurship.

Poornima University further demonstrated strong research performance in 2024, with 141 out of its 298 publications indexed in Scopus, highlighting its continuous advancement toward research excellence and adherence to global academic standards. Out of the 73 SDG 8–aligned publications, 13 publications were Scopus-indexed, showcasing the quality, visibility, and international recognition of the University's research contributions in the domain of Decent Work and Economic Growth.

List of Publications

S. No.	Title	Citations	DOI
Scopus-Indexed Publications			
1	Differences in job satisfaction of nurses based on type of hospital: An analytical study from India	0	https://doi.org/10.29060/TAPS.2024-9-1/SC3048

2	Impact of entrepreneurial orientation and ESG on environmental performance: moderating impact of digital transformation and technological innovation as a mediating construct using Sobel test	17	https://innovation-entrepreneurship.springeropen.com/articles/10.1186/s13731-024-00443-y
3	Evaluating and Prioritizing the Barriers of Industry 4.0 Implementation in Indian SMEs: An ISM Approach	2	https://doi.org/10.1007/s40032-024-01042-2
4	A review on FOG supported architecture in healthcare using blockchain	2	https://www.scopus.com/inward/record.uri?eid=2-s2.0-85171877114&partnerID=40&md5=e589827c2743d54d6e47214b82bda25a
5	Growing a Sustainable Future: Exploring the Benefits and Challenges of Green Entrepreneurship	2	https://doi.org/10.52783/cana.v31.1000
6	Secure and Reliable Fog-Enabled Architecture Using Blockchain With Functional Biased Elliptic Curve Cryptography Algorithm for Healthcare Services	2	https://doi.org/10.30953/bhty.v7.347
7	Modelling the Interrelationship Between Sociological Parameters and Human Satisfaction with Special Reference to University Faculty Members	0	https://journalofappliedbioanalysis.com/modelling-the-interrelationship-between-sociological-parameters-and-human-satisfaction-with-special-reference-to-university-faculty-members
8	OSN in healthcare performance view through integration	0	https://doi.org/10.1002/9781394231126.ch17
9	Security and Threat in Online Social Networking	1	https://doi.org/10.1002/9781394231126.ch19

10	Synergizing Knowledge Management in the Era of Industry 4.0: A Technological Revolution for Organizational Excellence	9	https://doi.org/10.1002/9781394242641.ch3
11	Impact of COVID-19 on Vegetable Sales and Consumption and Its Effects on the Health Sector in Kathmandu for Sustainable Management	0	https://www.taylorfrancis.com/chapters/edit/10.1201/9781003492160-5/impact-covid-19-vegetable-sales-consumption-effects-health-sector-kathmandu-sustainable-management-indrajit-ghosal-meen-bahadur-karki-mahima-karki
12	Industry 5.0 Revolutionizing Energy Management through Smart Grid Integration and Sustainable Solutions	0	https://doi.org/10.1201/9781003494027
13	The Intervention of New Technology in Traditional Teaching-Learning Process Through Blended Learning Systematic Literature Review	0	https://doi.org/10.4018/979-8-3693-2272-7.ch016
S. No.	**Title**		**DOI / ISBN / Weblink / Patent Number**
Journal Publications			
1	Effect of company strategies on organizational performance in Nigerian construction industry		https://www.abacademies.org/articles/effect-of-company-strategies-on-organizational-performance-in-nigerian-construction-industry-17263.html
2	An Analysis of Psychological Well-being among Bank Employees: A Comparative Analysis of Public and Private Sector		https://doi.org/10.52783/jier.v4i1.1856
3	An Empirical Analysis of Factors Influencing Employee Well-Being and Their Impact on Job		https://doi.org/10.52783/jier.v

	Performance: A Study of Bank Employees in Jaipur	4i2.1855
4	A Study of Customer Satisfaction due to the Digitalization During Covid-19 Period in the Banking Sector	https://doi.org/10.52783/eel.v14i4.2273
5	Data Security and Privacy Concerns in Cloud-Based HRM Systems	https://jier.org/index.php/journal/article/view/1460
6	An Empirical Study of the Impact of Online Shopping on Customer Satisfaction Post Pandemic	https://kristudies.org/volume-17-issue-54-january/
7	A Comprehensive Analysis Of Research Output On Labor Union And Health	https://jazindia.com/index.php/jaz/article/view/3789/3337
8	Enhancing Employee Well-being with Machine Learning: Predictive Models for Health and Wellness Programs	https://jier.org/index.php/journal/article/view/1766
9	Ethical Considerations in Digital Marketing: Challenges and Best Practices	https://doi.org/10.52783/jier.v4i3.1338
10	Exploring Contemporary Marketing Tactics of Indian Higher Education and Their Effect on Prospective Students	https://eelet.org.uk/index.php/journal/article/view/2125
11	Impact of entrepreneurial, leadership, social media, digital technology, entrepreneurial orientation and innovation on business performance in the handicraft sector : Talent management as mediating construct	https://innovation-entrepreneurship.springeropen.com/articles/10.1186/s13731-024-00434-z
12	Impact of Fintech on Financial Inclusion: Exploring Perception of Individuals	https://bpasjournals.com/library-science/index.php/journal/article/view/388
13	Investigating the Dynamics of Financial-Wellness: The role of Employment, Education, Age, and planning	https://jet-m.com/wp-content/uploads/158-JETM8317.pdf
14	Addressing cybersecurity and privacy concerns in agricultural IoT systems and data-sharing practices for improved security	https://afjbs.com/issue-content/addressing-cybersecurity-and-privacy-

		concerns-in-agricultural-iot-systems-and-data-sharing-practices-for-improved-security-999
15	A Study on Professional Service Firms Exploring Human Competence Valuation as an Alternative Approach in Financial Valuation Models	https://jier.org/index.php/journal/article/view/920
16	Satisfaction Level of Staffs on the HR Practices Followed Under Self Financing Institutions	file:///C:/Users/91998/Downloads/JPT_18_Muktak+Vyas_5_1887.pdf
17	Integrating Corporate Social Responsibility (CSR) into Business Education: Cultivating Ethical Values and Sustainable Practices	https://doi.org/10.53555/kuey.v30i5.3847
18	Enabling Role of Psychological Safety in Improving Employee Engagement through Corporate Social Responsibility	https://zenodo.org/records/12674792
19	Impact of Russian Invasion of Ukraine on Indian Stock Market: An Event Study	https://doi.org/10.5281/zenodo.11097543
20	The Evolution of Brand Loyalty: Insights and Strategies for Contemporary Markets	https://jier.org/index.php/journal/article/view/1037
21	Work-Life Balance Policies: Impact on Employee Well-being and Organizational Effectiveness	https://doi.org/10.52783/jier.v4i2.937
22	Digital Transformation in the Era of Industry 4.0: Implications for Business Models and Operations	https://doi.org/10.52783/jier.v4i2.979
23	A REVIEW OF GREEN ADVERTISING PRACTICES: INSIGHTS FROM INDIAN BRANDS	https://doi.org/10.29121/shodhkosh.v5.iICETDA24.2024.1346
24	A Review Study on the Impact of Digital Art on Freelance Art in India	https://doi.org/10.29121/shodhkosh.v5.iICETDA24.2024.2030
25	A Study of impacts of Price and financing Schemes in making Two-wheelers Purchase decision of	https://bpasjournals.com/library-

	Kathmandu Based Riders	science/index.php/journal/article/view/667/2414
26	A STUDY ON TRADITIONAL TO COMMERCIAL ASPECTS OF THE BENGAL PATA-PAINTING REVOLUTION	https://doi.org/10.29121/shodhkosh.v5.iICETDA24.2024.2034
27	Electrifying India's Transportation: Economic Perspectives on Electric Vehicle Impact, Opportunities, and Challenges	https://doi.org/10.52783/eel.v14i2.1282
28	Technological Transformation and Digitalization in Public Sector Banks	https://eelet.org.uk/index.php/journal/article/view/2271/2043
29	Digital Transactions in India-Unveiling the Growth Curve	https://www.abacademies.org/articles/digital-transactions-in-indiaminus-unveiling-the-growth-curve-16248.html
30	From Cash-Centric to Cashless Economy- A Study on User's Awareness Towards Digital Payment Systems	https://www.abacademies.org/articles/from-cashcentric-to-cashless-economy-a-study-on-users-awareness-towards-digital-payment-systems.pdf
31	Investor Education and Decision-Making in the Indian Stock Market: Empowering Users for Informed Trading	https://doi.org/10.36948/ijfmr.2024.v06i01.12280
32	Integrating Informatics into Fashion Education: Trends, Challenges, and Future Directions	https://doi.org/10.52783/jier.v4i2.1391
33	CREATIVE RESURGENCE: THE POPULARITY OF 2D ANIMATION AFTER THE CRISIS	https://doi.org/10.29121/shodhkosh.v5.iICETDA24.2024.1350
34	DEEPFAKE DILEMMA: A REVIEW STUDY ON VIDEO SYNTHESIS TECHNOLOGY	https://doi.org/10.29121/shodhkosh.v5.iICETDA24.2024.2033
35	Designing Multiplayer Experiences in AR and VR:	https://doi.org/10.29121/shodhkosh.v5.iICETDA24.2024.2

	Challenges and Opportunities	014
36	Exploring the Viability and impact of veganism in Luxury fashion	https://doi.org/10.29121/shodhkosh.v5.iICETDA24.2024
37	Factors influencing Nepal's Kathmandu - Centered riders decision to purchase a two-wheeler	https://bpasjournals.com/library-science/index.php/journal/article/download/1742/1108/2557
38	INDIA'S TRIBES: THEIR ECONOMIC AND SOCIOECONOMIC ADVANCEMENT VIA ART	https://doi.org/10.29121/shodhkosh.v5.iICETDA24.2024.1349
39	THE ART OF GAMIFICATION FOR SOCIETAL MIND SHIFTS: REFINING HUMAN BEHAVIOUR THROUGH STRATEGIC ENGAGEMENT	https://doi.org/10.29121/shodhkosh.v5.i1.2024.855
40	THE TEXTILE ST4UDY OF INDIAN ASHRAMS - A LOCUS OF HINDU CULTURAL ACTIVITY FOR MIND SOUL AND BODY POSITIVITY	https://doi.org/10.29121/shodhkosh.v5.iICETDA24.2024.2035
41	TRENDS OF TECHNOLOGICAL ADVANCEMENT IN KATHPUTLI ART FORM	https://doi.org/10.29121/shodhkosh.v5.iICETDA24.2024.1325
42	UTILIZING GAMIFICATION THROUGH ANIMATION STANDS AS A COMPELLING APPROACH TO FOSTER ENVIRONMENTAL AWARENESS	https://doi.org/10.29121/shodhkosh.v5.iICETDA24.2024.1258
43	Nanotechnology Perceptions Utilizing Privacy Preserving and Attack Detection Algorithm to Collude Traffic Attacks	https://nano-ntp.com/index.php/nano/article/download/1682/1339/3038
Books		
1	Irregular Structure Analysis: Insights	https://www.amazon.in/Irregular-Structure-Analysis-Ankush-

		Kumar/dp/6207806301
2	Innovation and Knowledge Management	https://isbn.gov.in/Home/IsbnSearch
3	Auditing	https://primeinternationalpublication.com/ebooks/auditing-LiVUp0gY
4	Computer Networks (Basic concepts & Applications)	https://www.amazon.in/Computer-Networks-Basic-concepts-Applications/dp/9363558738?s=bazaar
5	Financial Management	https://www.flipkart.com/financial-management/p/itmb0396432191bb
6	Security Over Cloud Platforms : An Analytical Journey	https://www.amazon.com/Security-over-Cloud-Platforms-Analytical/dp/6207469690
7	Knowledge Based Articles and Facts	https://www.amazon.in/Knowledge-Based-Articles-Monika-Khatri/dp/6206774899/ref=sr_1_1?crid=1MGSEQU7NZ03T&dib=eyJ2IjoiMSJ9.vaca2F-AfXfOInqrRgmSzMSku_JhVAfuXXG5SM586Ma-tMgnf7irvQsSCBif3g8k.6mef72jFxqxBtb8S97jYm6G70eHZPJo1YON_VRhCfl8&dib_tag=se&keywords=Knowledge+Based+Articles+and+Facts&qid=1777979682&sprefix=knowledge+based+articles+and+facts%2Caps%2C577&sr

		=8-1#detailBullets_feature_div
Conference Paper		
1	Machine Learning in Financial Markets: Analyzing Predictive Accuracy for Stock Prices	https://doi.org/10.1109/ACOIT62457.2024.10939690
Book Chapter		
1	Gradient Boosting Machine Combine Model Create Robust and Accurate Model Of Regulatory Complaining Aspect in Banking Industry.	https://doi.org/10.52305/YUZX7201
2	Knowledge Management for Industry Chain: A Descriptive Study	https://www.integratedpublications.in/edited-book-archives/advanced-trends-in-commerce-and-management/2024/volume-6/1747655252-a-descriptive-study-on-the-practices-of-human-resource-management-in-tourism?srsltid=AfmBOoqdal3aTTa64aQWYWScf7SAi0K-cFY5kQj725r0ZyjntXiiGpdc
3	A Descriptive Study on the Practices of Human Resource Management in Tourism	https://doi.org/10.62778/int.book.505
4	An Impact of Cyber Security and Blockchain in Healthcare Industry: An Implementation Through AI	https://doi.org/10.1007/978-981-97-1249-6_6
Patents		
1	Garment pattern adaptation for the people with locomotor disability	202411047468
2	Designing clothing for the people with locomotors disability	202411047474
3	Designing garment using "KATHPUTLI" motifs through applique and macrame cords	202411047762

4	Multi-Level Marketing with cloud ways hosting by binary tree data structure	202411047768
5	Developing Structured Garment using Kathputli craft	202411047769

8.2 EMPLOYMENT PRACTICE

8.2.1 Employment Practice Living Wage

Poornima University maintains a well-defined and transparent pay structure in accordance with the guidelines prescribed by the University Grants Commission (UGC), applicable Government of Rajasthan norms, and institutional regulations. The University ensures equitable pay scales, clear service conditions, and opportunities for career progression and professional growth for its employees in line with UGC standards. Additionally, the remuneration provided to outsourced, contractual, and support staff is determined in compliance with the minimum wage regulations notified by the Government of India and the Government of Rajasthan, thereby ensuring fair wages, social responsibility, and adherence to all statutory and labor welfare requirements.

8.2.2 Employment Practice Unions

Poornima University has implemented comprehensive staff welfare and grievance redressal mechanisms to ensure employee participation in institutional governance while fostering transparency, fairness, and workplace well-being. The University has constituted dedicated Staff Welfare Committees and Grievance Redressal Committees that provide a structured platform for addressing employee concerns through collective discussion and stakeholder participation. Regular committee meetings, staff engagement sessions, interaction forums, and formal feedback systems are organized to promote open communication and participatory decision-making, enabling employees to share their concerns, suggestions, and viewpoints effectively. These initiatives demonstrate Poornima University's commitment to maintaining ethical employment practices, inclusive governance, employee satisfaction, and a supportive professional environment in alignment with the objectives of Sustainable Development Goal 8 – Decent Work and Economic Growth.

8.2.3 Employment Policy on Discrimination

Poornima University is firmly committed to promoting equality, dignity, inclusiveness, and ethical employment practices across all levels of the institution. The University has established comprehensive policies related to equal opportunity, non-discrimination, workplace ethics, and employee welfare to ensure a fair, respectful, and inclusive working environment for all. Discrimination in any form based on religion, gender, caste, age, disability, ethnicity, or socio-economic background is strictly prohibited within the University ecosystem.

The University ensures that all recruitment, remuneration, promotion, training, and performance evaluation processes are carried out transparently and fairly, based solely on merit, qualifications, professional competence, and institutional requirements. Poornima University follows a strict zero-tolerance policy toward forced labour, bonded labour, child labour, and all forms of exploitative employment practices, thereby reinforcing its commitment to human rights and ethical labour standards.

All employees, including permanent, contractual, and outsourced staff, are provided with fair wages, safe and healthy working conditions, and access to effective grievance redressal mechanisms. Institutional accountability is strengthened through transparent hiring practices, internal monitoring systems, ethical compliance measures, and responsible engagement with vendors and external partners who are also expected to adhere to fair labour standards.

To further strengthen an inclusive workplace culture, the University regularly conducts sensitization programmes, awareness sessions, and policy orientation activities focused on diversity, equity, mutual respect, and non-retaliation. An active and structured grievance redressal system is in place to address concerns related to discrimination, harassment, or workplace misconduct in a timely and impartial manner. These initiatives are aligned with International Labour Organization (ILO) conventions and the principles of Sustainable Development Goal 8 (SDG 8), reflecting Poornima University's continued commitment toward decent work, social justice, employee well-being, and responsible institutional governance.

EMPLOYMENT POLICY ON DISCRIMINATION

8.2.4 Employment Policy Modern Slavery

Poornima University, Jaipur is committed to fostering a work environment founded on human dignity, ethical values, fairness, and social responsibility. The University firmly recognizes that practices such as modern slavery, forced labour, bonded labour, human trafficking, and all forms of exploitative employment are severe violations of human rights and stand contrary to the core principles of equality, justice, and academic integrity. Through this Policy, the University reinforces its zero-tolerance stance against any form of modern slavery and ensures that all employment practices, professional engagements, and associated supply chain operations are conducted ethically, transparently, lawfully, and on the basis of free and voluntary participation.

LINK FOR EMPLOYMENT POLICY ON MODERN SLAVERY

8.2.5 Employment Practice Equivalent Rights in Outsourcing

Poornima University, Jaipur is committed to maintaining fairness, dignity, equality, and social responsibility in all employment-related engagements and institutional practices. Acknowledging the important role played by outsourced and contractual personnel in supporting the effective functioning of the University, the institution is dedicated to ensuring safe, equitable, and humane working conditions in accordance with applicable labour laws, statutory regulations, and established quality standards.

Through this Policy, the University promotes ethical outsourcing and responsible employment practices by protecting the fundamental rights of outsourced personnel, preventing any form of exploitation or unfair treatment, and ensuring that all individuals engaged through external agencies are treated with respect, integrity, equality, and professionalism across all areas of University operations.

POLICY ON EQUIVALENT EMPLOYMENT RIGHTS FOR OUTSOURCING

8.2.6 Employment Policy Pay Scale Equity

Poornima University, Jaipur is dedicated to promoting fairness, transparency, accountability, and ethical standards in all compensation and remuneration practices. The University recognizes that equitable pay structures play a vital role in ensuring professional dignity, employee satisfaction, institutional credibility, and a positive work environment. Accordingly, the University is committed to implementing remuneration practices that are objective, performance-oriented, merit-based, and free from any form of discrimination or bias.

Through this Policy, Poornima University aims to ensure pay equity for work of equal or comparable value, minimize unjustified wage disparities, and maintain consistency and fairness in salary determination, revisions, incentives, and employee benefits. The University further upholds principles of transparency, compliance, and institutional accountability in all matters related to compensation management and employee welfare.

EMPLOYMENT POLICY ON PAY SCALE EQUITY

8.2.7 Tracking Pay Scale for Gender Equity

Poornima University consistently monitors and evaluates gender equity in pay structures as part of its Anti-Discrimination Policy and its broader commitment to maintaining fair, inclusive, and transparent employment practices. The University ensures that all salary and compensation decisions are made without gender bias and are based solely on qualifications, professional experience, assigned responsibilities, job roles, and performance.

Under its Equal Pay and Equal Opportunity framework, the University conducts periodic assessments of salary structures, payroll systems, and compensation records to identify and address any potential gender-based disparities among teaching, non-teaching, contractual, and support staff. The Human Resource Department, in collaboration with the Internal Complaints Committee (ICC) and the Equal Opportunity Cell, regularly reviews wage patterns and maintains systematic records to ensure that employees performing work of equal or comparable value receive equitable pay and similar benefits regardless of gender.

The findings and outcomes of these reviews are communicated to the University management to strengthen transparency, institutional accountability, and continuous improvement in employment policies and practices. Through regularly updated gender equity and anti-discrimination policies made accessible through institutional mechanisms, Poornima University demonstrates its ongoing commitment to monitoring, addressing, and eliminating gender pay gaps in alignment with Sustainable Development Goal 8 (SDG 8) – Decent Work and Economic Growth.

8.2.8 Employment Practice Appeal Process

Poornima University has established a transparent, fair, and well-defined mechanism for addressing employee appeals and grievances related to employment rights, compensation, workplace issues, and service conditions through its Human Resource Policies, Service Rules, and Grievance Redressal Framework. The University follows a structured multi-level grievance and appeal process aimed at ensuring fairness, accountability, procedural transparency, and ethical employment practices across all departments and institutional functions.

Employees are encouraged to submit written appeals or grievances regarding matters such as salary fixation or revision, promotions, performance appraisal outcomes, leave matters, workplace concerns, or other service-related issues to their immediate reporting authority or Head of Department. In cases where the concern remains unresolved, the matter may be escalated to the Human Resource Department and the Registrar for detailed review and appropriate action. If further resolution is required, employees may approach the Vice Chancellor or the Institutional Grievance Redressal Committee, which conducts an impartial, confidential, and time-bound evaluation of the matter in accordance with University policies and applicable statutory guidelines.

The University ensures that all grievance and appeal proceedings are systematically documented to maintain transparency, institutional accountability, and procedural integrity. Employees raising concerns are protected against retaliation or unfair treatment under the University's

ethical employment and service conduct regulations. This structured and periodically reviewed appeal mechanism reflects Poornima University's strong commitment to protecting employee rights, promoting pay equity, ensuring workplace justice, and fostering fair employment practices in alignment with Sustainable Development Goal 8 (SDG 8) – Decent Work and Economic Growth.

8.2.9 Employment Practice: Labour Rights

Poornima University is committed to protecting labour rights, promoting freedom of association, and supporting collective dialogue as essential elements of its institutional governance and ethical employment framework. Through its policies related to employee welfare, equal opportunity, workplace inclusiveness, and prevention of exploitation, the University ensures that all teaching, non-teaching, contractual, outsourced, and support staff, including international employees, are treated with fairness, dignity, respect, and equality in accordance with Indian labour laws and the principles of the International Labour Organization (ILO).

The University acknowledges and supports the right of employees to form associations, collectively express concerns, and participate in constructive engagement with the University administration on matters concerning working conditions, remuneration, workplace welfare, and professional well-being. Poornima University promotes an open, participatory, and transparent work culture where employees are encouraged to communicate freely without fear of discrimination, intimidation, harassment, or retaliation.

The institution's employment practices are guided by principles of equal opportunity, fair and timely remuneration, safe and healthy working conditions, reasonable working hours, and accessible grievance redressal systems for all categories of employees, with special emphasis on the welfare and protection of women employees, contractual staff, and support personnel. Regular policy reviews, sensitization and awareness programmes, compliance monitoring, and

transparent coordination with vendors and service providers further strengthen adherence to responsible labour standards.

This structured and publicly communicated framework reflects Poornima University's continued commitment to safeguarding labour rights, ensuring ethical employment practices, and advancing the objectives of Sustainable Development Goal 8 (SDG 8) – Decent Work and Economic Growth.

EMPLOYMENT POLICY ON MODERN SLAVERY

8.3 EXPENDITURE PER EMPLOYEE

8.3.1 Indicator: Expenditure Per Employee

During the Academic Year 2023–24, Poornima University maintained a transparent, well-structured, and accountable financial framework to ensure adequate expenditure per employee in support of fair employment practices, professional advancement, and sustainable institutional development. The University's expenditure per employee encompasses salaries and wages, statutory and welfare benefits, professional training programmes, research and innovation support, employee welfare initiatives, and infrastructure facilities essential for efficient academic and administrative operations.

The University places strong emphasis on providing fair and competitive compensation in accordance with applicable regulatory guidelines and professional standards, while simultaneously investing in continuous capacity-building initiatives through Faculty Development Programmes (FDPs), workshops, seminars, conferences, certification programmes, and skill enhancement activities. Financial allocations also support employee health and safety measures, workplace amenities, digital learning resources, research facilities, and institutional capacity-building initiatives that contribute to employee productivity, professional excellence, and overall well-being.

Through its balanced and sustainable expenditure approach toward human resources, Poornima University demonstrates its commitment to Sustainable Development Goal 8 (SDG 8) – Decent Work and Economic Growth by promoting quality employment, workforce development, institutional sustainability, and long-term professional growth during AY 2023–24.

8.4 PROPORTION OF STUDENTS TAKING WORK PLACEMENTS

8.4.1 Indicator: Proportion of Students with Work Placements

During the Academic Year 2023–24, Poornima University continued to strengthen experiential learning and industry engagement by providing structured work placement opportunities to students across diverse academic programmes. Internships, industrial visits, industrial training, apprenticeships, live projects, and industry-oriented assignments are integrated into the academic curriculum to bridge the gap between theoretical knowledge and practical application. Through the dedicated efforts of the Training and Placement Cell and departmental industry collaborations, the University actively engages with companies, industries, research institutions, start-ups, and service organizations to facilitate meaningful internship and placement opportunities aligned with students' academic disciplines and career aspirations.

A substantial number of undergraduate and postgraduate students participated in various forms of work placements during the reporting period, gaining hands-on exposure to professional environments and industry practices. These experiential learning opportunities contribute significantly to enhancing students' technical competencies, professional skills, employability, workplace readiness, and understanding of real-world challenges. The University systematically maintains records related to internships, industrial training, and placement activities to support effective monitoring, reporting, quality assurance, and compliance with accreditation and sustainability requirements.

Through sustained industry partnerships, experiential learning initiatives, and career-oriented training mechanisms, Poornima University continues to enhance student participation in work placements and professional development activities, thereby supporting improved employment

outcomes and contributing toward the objectives of Sustainable Development Goal 8 (SDG 8) – Decent Work and Economic Growth.

8.5 PROPORTION OF EMPLOYEES ON SECURE CONTRACTS

8.5.1 Indicator: Proportion of Employees on Secure Contracts

During the Academic Year 2023–24, Poornima University maintained a structured human resource framework focused on employment stability, fair work practices, and institutional sustainability. A significant proportion of teaching and non-teaching staff were appointed through formal contractual arrangements in accordance with University policies and statutory regulations, ensuring defined service conditions, clear roles and responsibilities, and transparent employment practices.

The University follows merit-based recruitment procedures and provides documented employment contracts covering tenure, remuneration, leave benefits, and other service provisions. Eligible employees are also covered under statutory benefits such as Provident Fund (PF), Employee State Insurance (ESI), and related welfare measures, promoting workplace security and employee well-being.

Through its policy-driven HR practices, Poornima University demonstrates its commitment to decent work conditions, employment security, and sustainable institutional growth in alignment with SDG 8 – Decent Work and Economic Growth.

List of MoUs (2023–2024)

S. No.	Name of the Organization / Company / Institution	View Document
1.	The Indus Entrepreneurs (TiE) - Rajasthan	View Document
2.	Gajju Technologies Private Limited	View Document

3.	AIESEC in India	View Document
4.	AIESEC	View Document
5.	Edudite Consultancy Private Limited, India	View Document
6.	Novotel Jaipur Convention Centre	View Document
7.	Rajasthan Royal (Royal Multisport Private Limited)	View Document
8.	Collective Artists Network India Network Limited (CAN)	View Document
9.	Fepesmig and Its Maintained Institutions	View Document
10.	SAS Institute (India) Pvt. Ltd.	View Document
11.	Ambuja Cement Foundation Ignite	View Document
12.	MongoDB Software India Private Limited	View Document

8.6 EVENTS/ACTIVITIES

Sr. No.	Title	Date of Activity	Organized By
1	Short Term Course on Data Science Using R (ICT Mode)	17–21 July, 2023	Department of Computer Science & Engineering, Faculty of Computer Science & Engineering, Poornima University, Jaipur (In collaboration with NITTTR Chandigarh – Remote Centre:

			Poornima University)
2	Expert Lecture on Production Texturing & Compositing Work	25 July, 2023	Faculty of Design & Arts, Poornima University, Jaipur
3	Funding Opportunities in Engineering	24–28 July, 2023	Department of Electrical & Computer Engineering, Faculty of Engineering & Technology, Poornima University, Jaipur
4	Workshop on Animation Techniques	1–19 July, 2023	Faculty of Design & Arts, Poornima University, Jaipur
5	Industrial Visit to Lehar Footwear Ltd., Jaipur	2 August, 2023	Faculty of Management & Commerce, Poornima University, Jaipur
6	Professional Email Writing and Etiquette	4 August, 2023	Faculty of Computer Science & Engineering, Poornima University, Jaipur
7	Full Stack Development Workshop	5 August, 2023	Faculty of Computer Science & Engineering, Poornima University, Jaipur
8	Alumni Talk	7 August, 2023	Faculty of Management & Commerce, Poornima University, Jaipur
9	Workshop on Services Marketing	7–10 August, 2023	Faculty of Management & Commerce, Poornima University, Jaipur
10	Placement Preparation Session	10 August, 2023	Faculty of Computer Science & Engineering, Poornima

			University, Jaipur
11	H.M. Opportunity Intent	18 August, 2023	Office of International Relations, Poornima University, Jaipur
12	Leadership Talk Series	18 August, 2023	Faculty of Management & Commerce, Poornima University, Jaipur
13	Expert Lecture on "Exploring Transformational Leadership: Inspiring Change & Growth"	14 March, 2024	Faculty of Management & Commerce, Poornima University, Jaipur
14	Leadership Talk Series on Emotional Intelligence: Inspiring Team Synergy	21 August, 2023	Faculty of Management & Commerce, Poornima University, Jaipur
15	Expert Session on "Building Information Modelling (BIM)"	22 August, 2023	Faculty of Planning & Architecture, Poornima University, Jaipur
16	Leadership Talk Series	4 September, 2023	Faculty of Management & Commerce, Poornima University, Jaipur
17	Alumni Session	5 September, 2023	Faculty of Management & Commerce, Poornima University, Jaipur
18	Red Hat Training and Certifications	14 September, 2023	Faculty of Computer Science & Engineering, Poornima University, Jaipur
19	Inauguration of Robotics and IOT Club	15 September, 2023	Faculty of Engineering & Technology, Poornima University, Jaipur

20	National HR Conclave	23 September, 2023	Faculty of Management & Commerce, Poornima University, Jaipur
21	The Course English Made Easy	4–18 October, 2023	Faculty of Science & Humanities, Poornima University, Jaipur
22	Alumni Interactive Session	6 October, 2023	Faculty of Science & Humanities, Poornima University, Jaipur
23	Aarambh 7.0 (Fresher's Party)	7 October, 2023	Office of Student Welfare, Poornima University, Jaipur
24	Holiday Inn Express Visit for Global Application Day	7 October, 2023	Office International Relation, Poornima University, Jaipur
25	Augmented and Virtual Reality Workshop	11 October, 2023	Faculty of Design & Arts, Poornima University, Jaipur
26	Let's Talk on Career after College	12 October, 2023	Faculty of Management & Commerce, Poornima University, Jaipur
27	Completion of SPL on OOPS with Java (WEB 3)	12–16 October, 2023	Faculty of Computer Science Engineering, Poornima University, Jaipur
28	2 Hour Entrepreneurial Session	13 October, 2023	PU-INCENT, Poornima University, Jaipur
29	Session on Career Counseling	17 October, 2023	Faculty of Science and Humanities, Poornima University
30	One Day Workshop (Qloud Harbor) by AWS Community	19 October, 2023	Office of Student Welfare, Poornima University
31	SEBI NISM Kotak Certificate Program on Securities Market	21–24 October, 2023	Faculty of Management & Commerce, Poornima University

32	HTM Lights Web Wave – Crash Course on HTML Basics	21 October, 2023	Office of Student Welfare, Poornima University
33	Webinar on The Kick Start Challenge	22 October, 2023	Office of Student Welfare, Poornima University
34	Python 101: Beginner's Workshop	22 October, 2023	Office of Student Welfare, Poornima University
35	Hands on Git & GitHub	23 October, 2023	Office of Student Welfare, Poornima University
36	Microsoft Ignites – An Introduction to Microsoft Azure	25 October, 2023	Office of Student Welfare, Poornima University
37	Webinar on Getting Familiar with Hacker Rank	29 October, 2023	Office of Student Welfare, Poornima University
38	Hands on Session on Azure Fundamentals	30 October, 2023	Office of Student Welfare, Poornima University
39	GitHub Gateway: Community Orientation	2 November, 2023	Office of Student Welfare, Poornima University
40	HTML Mail Creation by GitHub Community	5 November, 2023	Office of Student Welfare, Poornima University
41	MOU Signing Ceremony of Poornima University with CTIF Global Capsule, Denmark	7 November, 2023	Office of Student Welfare, Poornima University
42	Access to GitHub Student Developer Pack	17 November, 2023	Faculty of Computer Science and Engineering, Poornima University, Jaipur

43	Visit to Software Technology Parks of India, Jaipur	November 17 & 20, 2023	Office of Student Welfare, Poornima University, Jaipur
44	CSSPLASH | World of Styling Web	November 23, 2023	Office of Student Welfare, Poornima University, Jaipur
45	GITHUB Codespaces and Gitbash Webinar	November 24, 2023	Office of Student Welfare, Poornima University, Jaipur
46	Introduction to Game Development	November 26, 2023	Office of Student Welfare, Poornima University, Jaipur
47	Penetration Testing with Azure	November 27, 2023	Office of Student Welfare, Poornima University, Jaipur
48	Workshop on World Computer Literacy Day	December 4, 2023	Office of Student Welfare, Poornima University, Jaipur
49	Workshop on Research Methodology	December 4, 2023	Office of International Relations, Poornima University
50	Soft Skills Development Session	December 8–10, 2023	Faculty of Management and Commerce, Poornima University, Jaipur
51	International Conference on Emerging Trends and Innovation	December 14, 2023	Poornima University, Jaipur
52	Alumni Interaction Session	December 16, 2023	Office of Student Welfare, Poornima University
53	National Mathematics Day Celebration	December 19, 2023	Office of Student Welfare, Poornima University
54	Next Generation Marketing	December 24, 2023	Faculty of Management and Commerce, Poornima University
55	Seminar: Leadership	January 6, 2024	Faculty of Management &

	Communication		Commerce, Poornima University
56	Workshop on Service Industry	15–19 January, 2024	Faculty of Management & Commerce, Poornima University, Jaipur
57	Workshop on Thin Film Technology	18–23 January, 2024	Faculty of Science & Humanities, Poornima University, Jaipur
58	Australia and New Zealand Education Fair	20 January, 2024	International Relations (IR), Poornima University, Jaipur
59	CyberGyan 1.0 – Introduction to Ethical Hacking and Penetration Testing	24 January, 2024	Office of Student Welfare, Poornima University, Jaipur
60	Interdisciplinary International Conference on "Methods, Aesthetics, Genres in Communication, Language, and Literature"	2–3 February, 2024	Faculty of Science & Humanities & Office of International Relations, Poornima University, Jaipur
61	Introduction to Web 3.0	8 February, 2024	Office of Student Welfare, Poornima University, Jaipur
62	Seminar on "How to Draft A Patent Application"	9 February, 2024	Advanced Studies and Research Centre, Poornima University, Jaipur
63	One Day Technical Workshop on Types of Polymers & Testing's at CIPET – Jaipur	27 February, 2024	Office of Student Welfare, Poornima University, Jaipur
64	Project Expo – PRAYOGAM 2024	28 February, 2024	Faculty of Computer Science & Engineering, Poornima

			University, Jaipur
65	National Conference on "Innovation and Knowledge Management (NCIKM)"	01–02 March, 2024	Faculty of Management & Commerce, Poornima University, Jaipur
66	Workshop on "Angular and React JS"	05–09 March, 2024	Faculty of Computer Science & Engineering, Poornima University
67	Entrepreneurship Awareness Program	05 March, 2024	Faculty of Science & Humanities, Poornima University, Jaipur
68	Virtual Labs Workshop (IIT Delhi)	07 March, 2024	Faculty of Computer Science & Engineering, Poornima University
69	Challenges and Opportunities for Students in the Era of Artificial Intelligence	08 March, 2024	Faculty of Computer Science & Engineering, Poornima University
70	Research Awareness Session for JRF: "Introduction of H-Index, G-Index, I10-Index"	11 March, 2024	Research and Development Cell, Poornima University
71	Docker 101 Workshop	March 20, 2024	Office of Student Welfare, Poornima University
72	Hack Start Workshop on Ethical Hacking	March 22, 2024	Office of Student Welfare, Poornima University
73	Alumni Meet 2024	March 22, 2024	Office of Student Welfare, Poornima University
74	Virtualization by Ms Azure Club	March 31, 2024	Office of Student Welfare, Poornima University
75	2nd International Conference	April 5–6, 2024	Faculty of Visual Arts &

	on Emerging Trends in Design and Arts (ICETDA'24)		Animation, Poornima University
76	Career Growth: Empower Your Career	April 06, 2024	Faculty of Management & Commerce, Poornima University
77	SAP Hackfest	April 08, 2024	Faculty of Computer Science & Engineering, Poornima University
78	Webinar on "The Future of HR and Talent in the Age of Generative AI"	April 9, 2024	Faculty of Management & Commerce, Poornima University
79	History and Future Trends in Machinability	April 23, 2024	Office of International Relations, Poornima University
80	Learn How to Draft a Patent Application	April 24, 2024	Research & Development Cell, Poornima University
81	International Conference – ICETISD 2024	April 25–27, 2024	Faculty of Computer Science, Poornima University
82	Research Awareness Session for JRF on "How to Write a Research Paper"	May 1, 2024	Research & Development Cell, Poornima University
83	Goal-Based Financial Planning Session	May 13, 2025	Faculty of Management & Commerce, Poornima University
84	Tools for Identifying Suitable Journals & How to Check the Journal Indexing	June 26, 2024	Faculty of Planning and Architecture and R&D Cell, Poornima University

Title: Short Term Course on Data Science Using R (ICT Mode)

Date: 17 – 21 July, 2023

Organized by: Department of Computer Science & Engineering, Faculty of Computer Science & Engineering, Poornima University, Jaipur (In collaboration with NITTTR Chandigarh – Remote Centre: Poornima University)

SDG Mapped:

- Sustainable Development Goal 4: Quality Education
- Sustainable Development Goal 8: Decent Work and Economic Growth
- Sustainable Development Goal 9: Industry, Innovation and Infrastructure
- Sustainable Development Goal 17: Partnerships for the Goals

Significance:

The program plays a vital role in promoting employability and skill development, which are key aspects of SDG 8: Decent Work and Economic Growth. By training faculty in data science and R programming, the course indirectly contributes to preparing a skilled workforce capable of meeting industry demands. The knowledge of machine learning, statistical analysis, and data-driven decision-making enhances career opportunities for students guided by trained faculty. It fosters innovation, productivity, and efficiency in professional environments. The course also encourages the development of analytical thinking and problem-solving skills, which are essential for modern job markets. By bridging the gap between academia and industry requirements, the program supports sustainable economic growth. It further promotes the culture of continuous upskilling and adaptability among educators and learners. Such initiatives contribute to building a knowledge-driven economy aligned with global workforce trends.

Glimpses:





Summary: The Department of Computer Science & Engineering, Faculty of CSE, Poornima University organized a Short Term Course on "Data Science Using R" (ICT Mode) in collaboration with NITTTR Chandigarh from 17th to 21st July 2023. The programme was conducted at the university campus, which functions as an approved remote centre of NITTTR Chandigarh. The primary objective of the programme was to provide faculty members with hands-on training and practical exposure to data science techniques

using the R programming language. A total of 40 faculty members from various departments participated, representing diverse academic backgrounds and levels of expertise.

The course covered comprehensive topics including R programming fundamentals, data structures (vectors, lists, arrays, data frames), exploratory data analysis, data preprocessing, feature engineering, and data visualization. Advanced topics such as regression analysis, inferential statistics, clustering techniques, decision trees, random forest algorithms, classification models, time series modelling, and association rule mining were also included. Real-world case studies and benchmark datasets enhanced practical understanding.

The sessions were delivered through a blend of lectures, interactive discussions, hands-on exercises, case studies, and group activities. Experts from NITTTR Chandigarh and other reputed institutions provided valuable insights and guidance. The ICT-based delivery ensured effective interaction between resource persons and participants.

The programme received positive feedback from participants, who appreciated the practical approach, clarity of concepts, and relevance of the course content. The interactive environment encouraged knowledge sharing, collaboration, and professional networking among faculty members. The course concluded on 21st July 2023 with a valedictory session, feedback collection, and vote of thanks by the course coordinator, Er. Shano Solanki (NITTTR Chandigarh), and remote centre coordinator, Mr. Mansingh Rathore (Poornima University). The programme included 15 technical sessions and was successfully completed with active participation and institutional support.

Keywords: Data Science, R Programming, Machine Learning, Data Visualization, Statistical Analysis, Faculty Development, Higher Education

Title: Expert Lecture on Production Texturing & Compositing Work

Date: 25 July, 2023

Organized by: Faculty of Design & Arts, Poornima University, Jaipur

SDG Mapped:

- Sustainable Development Goal 4: Quality Education

- Sustainable Development Goal 8: Decent Work and Economic Growth
- Sustainable Development Goal 9: Industry, Innovation and Infrastructure

Significance:

This activity aligns with SDG 8: Decent Work and Economic Growth by equipping students with employable skills in production texturing and compositing, which are highly demanded in creative industries. It enhances students' readiness for careers in animation, gaming, film, and media sectors. The lecture provides insights into professional practices, helping learners understand job roles and industry standards. It fosters skill-based education that supports entrepreneurship and freelancing opportunities. Exposure to industry experts motivates students to pursue productive and meaningful careers. The program also contributes to workforce development by nurturing creative talent. It strengthens the link between education and employment. By promoting technical proficiency, it supports sustainable economic growth. Overall, it empowers students to participate effectively in the evolving job market.

Glimpses:







Summary: The Faculty of Design & Arts, Poornima University organized an expert lecture on "Production Texturing & Compositing Work" on 25th July 2023. The session was conducted by Mr. Mayank Jangid, Artist at DNEG Studio, with the objective of providing students with industry-oriented knowledge and practical exposure to animation and VFX production processes.

The lecture was attended by approximately 60 students from B.Sc. Animation & VFX, B.Sc. Game Design, and BVA programmes. The session focused on key aspects of production texturing, compositing techniques, and the use of different types of film and VFX shots. Students were introduced to real-world production workflows and industry standards followed in animation and film production.

The expert shared insights into modeling, texturing, and compositing processes, along with career opportunities in the VFX industry. The session also emphasized the importance of teamwork, creativity, and effective communication in professional environments. Students gained an understanding of the practical challenges and expectations in the animation and VFX domain. The interactive nature of the session enabled students to engage directly with the expert, ask questions, and gain clarity on technical and career-related aspects. The lecture also aligned with the university's vision and mission by fostering industry-oriented learning and enhancing student competencies.

Feedback from participants was highly positive, with students expressing satisfaction with the learning experience and showing increased interest in exploring careers in animation and VFX. Overall, the expert lecture proved to be an enriching and insightful experience, bridging the gap between academic learning and industry practices, and equipping students with the knowledge and confidence required for professional growth in the creative industry.

Keywords: Animation, VFX, Texturing, Compositing, Industry Exposure, Creative Learning, Skill Development

Title: Funding Opportunities in Engineering" Collaboration with NITTTR Chandigarh as Remote Centre

Date: 24 - 28 July, 2023

Organized by: Department of Electrical & Computer Engineering, Faculty of Engineering & Technology, Poornima University, Jaipur (In collaboration with NITTTR Chandigarh – Remote Centre: Poornima University)

SDG Mapped:

- Sustainable Development Goal 4: Quality Education

- Sustainable Development Goal 8: Decent Work and Economic Growth
- Sustainable Development Goal 9: Industry, Innovation and Infrastructure
- Sustainable Development Goal 17: Partnerships for the Goals

Significance:

The programme plays an important role in promoting economic growth and employability, contributing to SDG 8: Decent Work and Economic Growth. It provides participants with knowledge about start-up funding, financial management, and entrepreneurship, enabling them to create and support employment-generating ventures. The focus on government schemes and CSR funding opens avenues for sustainable economic activities. It encourages innovation-driven enterprises that can contribute to economic development. The programme also builds skills related to financial planning and resource mobilization. Participants gain insights into creating viable business models and start-ups. It supports the development of an entrepreneurial mindset among faculty and researchers. This, in turn, helps in nurturing students towards self-employment and job creation. Overall, it fosters sustainable economic growth through knowledge and skill enhancement.

Glimpses:



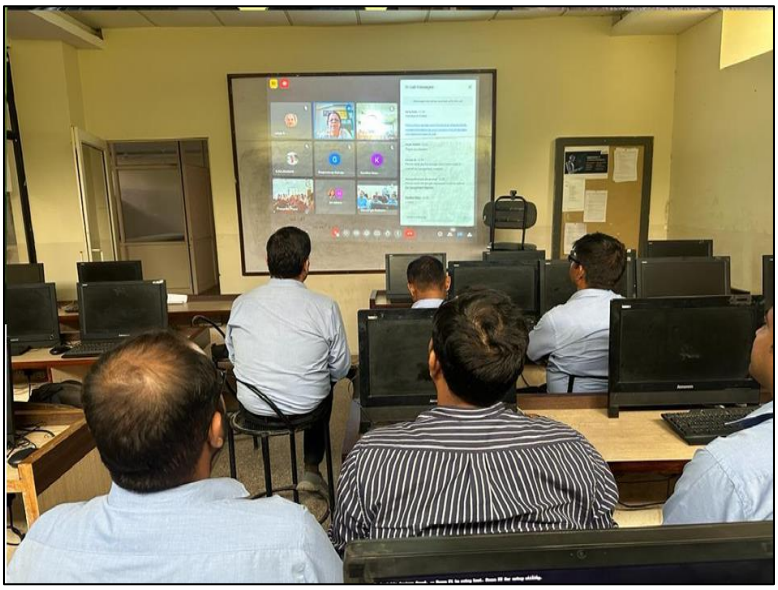

Summary: The Department of Electrical & Computer Engineering, Faculty of Engineering & Technology, Poornima University organized a ShortTerm Course on "Funding Opportunities in Engineering" (ICT Mode) in collaboration with NITTTR Chandigarh from 24th to 28th July 2023. The programme was conducted at the university campus, which serves as an approved remote centre of NITTTR Chandigarh. The primary objective of the course was to provide faculty members and research scholars with comprehensive knowledge about various funding opportunities and financial strategies for engineering ventures and start-ups. A total of 35 participants from different departments took part in the programme, representing diverse academic backgrounds.

The course covered key topics such as financial considerations for new ventures, corporate social responsibility (CSR) as a funding source, government initiatives for start-ups, and popular schemes offered by central and state governments. Participants also learned about business incubation, start-up capital generation, and various funding mechanisms available for entrepreneurial ventures. The sessions were delivered through a combination of lectures, interactive discussions, case studies, and practical insights shared by experts from NITTTR Chandigarh and other reputed institutions. The ICT-based mode ensured effective communication and interaction between resource persons and participants.

Participants expressed positive feedback, appreciating the relevance of the content and the opportunity to gain practical knowledge about funding and financial management. The programme also facilitated networking and collaboration among participants, encouraging future research and entrepreneurial initiatives. The course concluded successfully with active participation and institutional support. It provided valuable insights into funding ecosystems and strengthened participants' ability to explore financial opportunities for innovation and development in engineering.

Keywords: Funding Opportunities, Entrepreneurship, Start-ups, Financial Management, Engineering Innovation, Faculty Development.

Title: Workshop on Animation Techniques

Date: 1 - 19 July, 2023

Organized by: Faculty of Design & Arts, Poornima University, Jaipur,

SDG Mapped:

- Sustainable Development Goal 4: Quality Education
- Sustainable Development Goal 8: Decent Work and Economic Growth
- Sustainable Development Goal 9: Industry, Innovation and Infrastructure

Significance:

The activity contributed to career readiness and employability by equipping students with industry-relevant animation and digital media skills, aligning with SDG 8: Decent Work and Economic Growth. It provided exposure to real-world tools and workflows used in the animation and VFX industry. By enhancing job-oriented competencies, the workshop prepared students for opportunities in the growing media and entertainment sector. This supports sustainable economic growth through skilled workforce development.

Glimpses:





Summary: The Faculty of Design & Arts, Poornima University organized a Workshop on "Animation Techniques" from 1st July to 19th July 2023 for students of B.Sc. Animation & VFX. The workshop aimed to provide students with practical exposure to animation tools, techniques, and production processes used in the industry.

The workshop focused on developing a strong understanding of animation production, including the use of 3D animation tools, application of animation principles, and the importance of rigging in creating

effective animations. It also aimed to enhance students' creativity and technical skills required for professional work in the animation industry.

A total of 47 students actively participated in the workshop. The programme was structured into two major components. The first part focused on theoretical concepts and techniques used in animation production, particularly in film shots. The second part emphasized practical learning, where students worked on animation scenes using video references, gaining hands-on experience in creating realistic animations. The workshop aligned with the university's vision and mission by fostering creativity, innovation, and industry-oriented learning. It provided students with valuable insights into the animation industry and helped them understand their roles and opportunities within the field.

Participants gained knowledge about animation workflows, tools, and techniques, which enhanced their confidence and ability to work on academic and professional projects. The interactive and practical approach of the workshop made it an engaging and enriching learning experience. Overall, the workshop successfully bridged the gap between theoretical knowledge and practical application, equipping students with essential skills required in the animation and VFX industry.

Keywords: Animation, 3D Animation, Rigging, VFX, Creative Skills, Practical Learning, Digital Media

Title: Industrial Visit to Lehar Footwear Ltd., Jaipur

Date: 2 August, 2023

Organized by: Faculty of Management & Commerce, Poornima University, Jaipur

SDG Mapped:

- Sustainable Development Goal 8: Decent Work and Economic Growth
- Sustainable Development Goal 9: Industry, Innovation and Infrastructure
- Sustainable Development Goal 12: Responsible Consumption and Production

Significance: The industrial visit to Lehar Footwear Ltd. contributes to SDG 8: Decent Work and Economic Growth by providing students with exposure to real-world industrial environments and workplace practices. It enhances their understanding of job roles, organizational structure, and professional expectations, thereby improving employability skills. The interaction with industry professionals helps students develop entrepreneurial thinking and career readiness. Such experiences

prepare them to actively contribute to economic growth through skilled participation in the workforce.

Glimpses:





Summary: The Faculty of Management & Commerce, Poornima University organized an industrial visit to Lehar Footwear Ltd., Jaipur on 2nd August 2023 for BBA students. The visit aimed to bridge the gap between theoretical learning and practical industry exposure by providing insights into the functioning of a medium-scale manufacturing unit. The visit was conducted under the guidance of Dr. Monika Khatri (HOD-BBA), Dr. Jitendra Singh, Mrs. Richa Sharma (Assistant Professor), and Mr. Pratham Arora (Student Coordinator). Students were first introduced to the background and growth journey of the organization, Lawreshwar Polymers Limited, which has established a strong presence in the footwear manufacturing sector since 1994.

Upon arrival at the manufacturing unit, students were welcomed by the HR Manager and Zonal Sales Manager, who provided an overview of the plant operations and safety guidelines. The students observed the entire production process, from raw material handling to finished product distribution, gaining insights into factory management, production efficiency, and supply chain coordination. The visit enabled students to understand key management concepts such as operations management, leadership, coordination, and decision-making in real-life scenarios. Interaction with industry professionals further enhanced their understanding of workplace challenges and expectations.

Despite minor challenges such as noise and operational constraints within the plant, the visit proved highly beneficial. Students actively participated and showed keen interest in learning about manufacturing processes and business operations. The visit also opened avenues for internships and placement opportunities, providing students with valuable industry exposure. Overall, the industrial visit was an enriching experience that strengthened students' understanding of practical management concepts and prepared them for future professional roles in the corporate sector.

Keywords: Industrial Visit, Manufacturing Process, Supply Chain, Operations Management, Experiential Learning, Management Education.

Title: Professional Email Writing and Etiquette

Date: 4 August 2023

Organized by: Faculty of Computer Science & Engineering, Poornima University, Jaipur

SDG Mapped:

- Sustainable Development Goal 4: Quality Education
- Sustainable Development Goal 8: Decent Work and Economic Growth

Significance:

The activity strengthens students' employability by developing workplace-ready communication skills, directly supporting SDG 8: Decent Work and Economic Growth. It prepares participants to meet professional standards in corporate communication, increasing their readiness for job opportunities. By focusing on email etiquette and clarity, the workshop helps reduce communication gaps in professional settings. This contributes to building a skilled and competent workforce, essential for sustainable economic growth.

Glimpses:







Summary: The Faculty of Computer Science & Engineering, Poornima University organized a workshop on "Professional Email Writing and Etiquette" on 4th August 2023. The session was conducted under the Language and Communication Skills initiative to equip students with essential written communication skills required in academic and professional settings.

The workshop was delivered by Dr. Ekta Singh, an expert in corporate communication. The session commenced with a welcome address by Mr. Tarun Mishra, who emphasized the importance of effective communication alongside technical knowledge. The resource person highlighted the significance of email communication in modern professional environments and explained the differences between casual and formal communication. Key topics covered during the session included email structure, clarity and conciseness, tone and formality, common mistakes, proper use of attachments, and essential etiquette guidelines such as appropriate use of CC/BCC and timely responses.

The session was highly interactive, involving practical demonstrations and group activities. Students were shown examples of poorly written and well-structured emails and were encouraged to rewrite them professionally. Participants also shared real-life email scenarios, which were discussed and improved during the session.

Feedback from students was highly positive, with a majority reporting increased confidence in drafting professional emails. The session effectively enhanced students' awareness of workplace communication standards and improved their writing skills. Overall, the workshop proved to be highly beneficial in preparing students for professional communication challenges and strengthening their employability skills.

Keywords: Email Writing, Communication Skills, Professional Etiquette, Workplace Communication, Skill Development

Title: Full Stack Development Workshop

Date: 5 August 2023

Organized by: Faculty of Computer Science & Engineering, Poornima University, Jaipur

SDG Mapped:

- Sustainable Development Goal 4: Quality Education
- Sustainable Development Goal 8: Decent Work and Economic Growth
- Sustainable Development Goal 9: Industry, Innovation and Infrastructure
- Sustainable Development Goal 17: Partnerships for the Goals

Significance:

The workshop equips students with in-demand technical skills such as front-end and back-end development, database management, and version control. These competencies increase employability and open pathways for entrepreneurship and freelancing opportunities, supporting SDG 8: Decent Work and Economic Growth. Exposure to industry practices enhances career readiness. It encourages students to contribute effectively to the digital economy.

Glimpses:



Summary: The Faculty of Computer Science & Engineering, Poornima University organized a one-day workshop on "Full Stack Development" on 5th August 2023 at the university campus. The workshop was conducted for BCA 5th semester students specializing in Mobile Application and Full Stack Development.

The session was facilitated by Mr. Abhishek, a Full Stack Developer from GRRAS India Private Limited, Jaipur. The workshop aimed to bridge the gap between theoretical knowledge and practical implementation by providing hands-on training in full stack technologies. The workshop commenced with an introduction to full stack development and its significance in building modern web and mobile applications. Students were introduced to front-end technologies such as HTML, CSS, and JavaScript, followed by frameworks like React Native for mobile application development.

The back-end development segment covered server-side programming using Node.js and Express.js, along with database integration using MongoDB. A major highlight of the workshop was the hands-on project, where participants developed a basic mobile application by integrating front-end and back-end components under expert guidance. The session also included discussions on best practices in development, including coding standards, debugging techniques, and version control using Git. An interactive Q&A session allowed students to clarify their doubts and gain deeper insights into development challenges.

Participants actively engaged throughout the workshop and appreciated the practical learning approach. The feedback indicated that students gained valuable skills applicable to their academic projects and future careers in software development. Overall, the workshop proved to be a highly beneficial learning experience, enhancing students' technical competencies and preparing them for professional opportunities in full stack and mobile application development.

Keywords: Full Stack Development, Web Development, Mobile Applications, Programming, Skill Development, Technology

Title: Alumni Talk

Date: 7 August 2023

Organized by: Faculty of Management & Commerce, Poornima University, Jaipur

SDG Mapped:

- Sustainable Development Goal 8: Decent Work and Economic Growth
- Sustainable Development Goal 17: Partnerships for the Goals

Significance:

The Alumni Talk contributed to career awareness and skill development among students by providing real-world insights into professional expectations, thereby supporting SDG 8: Decent Work and Economic Growth. The session emphasized the importance of continuous learning, internships, and industry-relevant skills required for employability. Interaction with a successful alumnus helped students understand workplace dynamics and career pathways. This initiative encouraged students to prepare for productive employment and economic participation.

Glimpses:

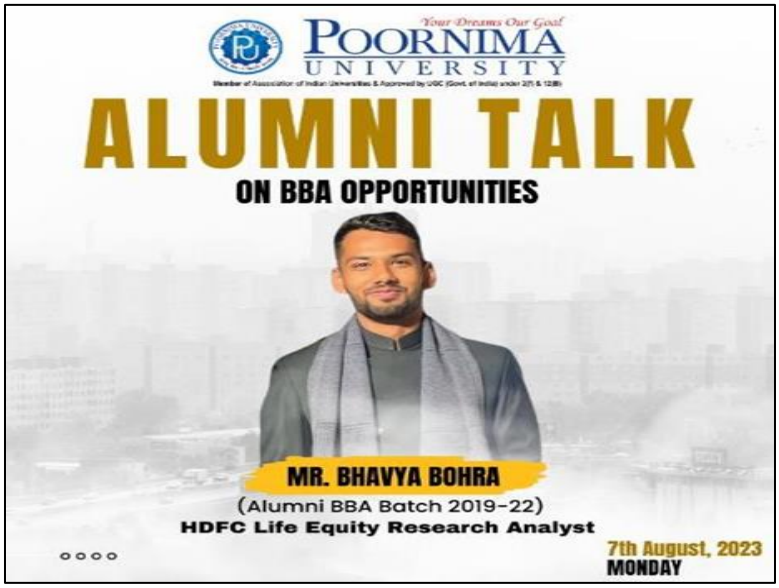
POORNIMA UNIVERSITY
ALUMNI TALK
ON BBA OPPORTUNITIES
MR. BHAVYA BOHRA
(Alumni BBA Batch 2019-22)
HDFC Life Equity Research Analyst
7th August, 2023
MONDAY


IEEE
AIESEC
JSPH
CII
Yi



Summary: The Faculty of Management & Commerce, Poornima University organized an Alumni Talk on 7th August 2023 for BBA students. The session aimed to provide students with practical insights into career development, industry expectations, and professional growth through interaction with a successful alumnus. The session featured Mr. Bhavya Bohra, an alumnus of the BBA batch (2019–2022), currently working as an Equity Research Analyst at HDFC Life. The event was conducted under the guidance of Dr. Monika Khatri (HOD-BBA) and Dr. Muktak Vyas.

During the session, the speaker shared his career journey, including experiences related to internships, skill development, and the importance of platforms like SWAYAM and NPTEL courses. He highlighted the significance of continuous learning, adaptability, and industry-relevant skills required for success in the corporate world. The talk provided valuable insights into career planning, financial analysis, and professional growth. Approximately 100–110 students attended the session and actively engaged in discussions, gaining knowledge about real-life challenges and opportunities in various sectors.

The session concluded with a vote of thanks delivered by Dr. Muktak Vyas, expressing gratitude to the speaker for sharing his valuable experiences. Participants appreciated the session for its motivational and informative nature. Overall, the Alumni Talk proved to be highly beneficial in inspiring students,

enhancing their understanding of career pathways, and strengthening their connection with the alumni network.

Keywords: Alumni Interaction, Career Development, Industry Insights, Skill Development, Mentorship

Title: Workshop on Services Marketing

Date: 7–10 August 2023

Organized by: Faculty of Management & Commerce, Poornima University, Jaipur

SDG Mapped:

- Sustainable Development Goal 4: Quality Education
- Sustainable Development Goal 8: Decent Work and Economic Growth
- Sustainable Development Goal 9: Industry, Innovation and Infrastructure
- Sustainable Development Goal 12:
- Sustainable Development Goal 17: Partnerships for the Goals

Significance:

The workshop enhances employability by equipping students with industry-relevant skills such as customer relationship management, service recovery, and digital marketing practices, supporting SDG 8: Decent Work and Economic Growth. It prepares students to meet the dynamic needs of the service sector. Exposure to real-world challenges improves their readiness for professional roles. This contributes to building a skilled workforce for economic growth.

Glimpses:





Summary: The Faculty of Management & Commerce, Poornima University organized a four-day Workshop on "Services Marketing" from 7th to 10th August 2023 for MBA students. The workshop aimed to provide a comprehensive understanding of service marketing concepts, industry trends, and customer-centric strategies.

The workshop was conducted in association with the International Chamber for Services Industry (ICSI), and the resource person was Maj. Dr. Gulshan Sharma, Director General of ICSI. The event was organized under the leadership of Dr. Suresh Chandra Padhy, Vice Chancellor, and Dr. Urvashi Bhamboo, HOD MBA. sDuring the workshop, students were introduced to key concepts such as the unique characteristics of services (intangibility, inseparability, and perishability), the 7Ps of services marketing, and strategies for managing customer experiences. The sessions also focused on service recovery techniques, relationship management, and the impact of digital transformation on the service sector.

The workshop included interactive sessions, case studies, and discussions that encouraged active participation from students. The resource person shared real-world examples and industry insights, helping students connect theoretical knowledge with practical applications. The Q&A sessions provided students with personalized guidance on career opportunities and challenges in the service industry. Students actively participated throughout the workshop and expressed satisfaction with the learning

experience. The sessions enhanced their understanding of service management and equipped them with practical skills required for the corporate world. Overall, the workshop proved to be highly beneficial in developing students' knowledge, analytical skills, and professional competencies in the field of services marketing.

Keywords: Services Marketing, Customer Experience, Service Management, Marketing Strategies, Industry Exposure

Title: Placement Preparation Session

Date: 10 August 2023

Organized by: Faculty of Computer Science & Engineering, Poornima University, Jaipur

SDG Mapped:

- Sustainable Development Goal 4: Quality Education
- Sustainable Development Goal 8: Decent Work and Economic Growth

Significance:

The session enhances students' employability by equipping them with industry-relevant skills and career strategies, supporting SDG 8: Decent Work and Economic Growth. It provides insights into recruitment processes, workplace expectations, and professional development. The focus on internships, networking, and skill enhancement improves students' chances of securing meaningful employment. It ultimately contributes to sustainable career growth and economic productivity.

Glimpses:



Decent Work and Economic Growth



Summary: The Faculty of Computer Science and Engineering, Poornima University organized a Placement Preparation Session on August 10, 2023, for final-year students of BCA, B.Tech, and MCA. The session was conducted by Ms. Dipti Lodha, Director of Corporate Relations, Placement and Training, Alumni Relations, Poornima Group, with the objective of preparing students for the upcoming placement season.

The session provided comprehensive guidance on various aspects of the placement process. Students were informed about eligibility criteria, nomination procedures, placement policies, and the importance of adhering to deadlines. The concept of a personalized placement calendar and regular communication through TPO emails was emphasized to ensure students remain updated and organized. Key areas covered during the session included resume building, interview preparation, and understanding industry expectations. The resource person highlighted the importance of technical proficiency, soft skills, internships, and adaptability in securing job opportunities. Practical tips were provided for crafting effective resumes and performing well in technical, HR, and group discussion rounds.

The session also included insights on networking and professional development, encouraging students to build strong professional profiles through platforms such as LinkedIn. An interactive Q&A session allowed students to clarify their doubts and gain deeper insights into career strategies and industry trends. The session proved to be highly beneficial, equipping students with essential knowledge, skills, and

confidence to navigate the placement process effectively. It fostered awareness, preparedness, and a proactive approach among students towards their career goals.

Keywords: Placement Preparation, Career Development, Employability Skills, Interview Skills, Resume Building, Industry Readiness

Title: H.M. Opportunity Intent

Date: 18 August 2023

Organized by: Office of International Relations, Poornima University, Jaipur

SDG Mapped:

- Sustainable Development Goal 8: Decent Work and Economic Growth
- Sustainable Development Goal 9: Industry, Innovation and Infrastructure
- Sustainable Development Goal 17: Partnerships for the Goals

Significance:

The seminar "H.M. Opportunity Intent" contributes to enhancing employability and career readiness by guiding students toward international exposure and global career pathways, supporting the vision of SDG 8: Decent Work and Economic Growth. It highlights how studying abroad can open diverse employment opportunities and improve professional competencies. The discussion on skill development, cultural adaptability, and language proficiency prepares students for global job markets. Such initiatives foster a workforce that is competitive, skilled, and adaptable.

Glimpses:



Summary: The Office of International Relations, Poornima University organized a seminar titled "H.M. Opportunity Intent" on August 18, 2023, to provide insights into international student exchange programs and global opportunities. The session was conducted in the Seminar Hall, Academic Block, and witnessed participation from students and faculty across various departments.

The seminar commenced with a welcome address by Dr. Swati Gokhru, Dean of International Relations, who emphasized the importance of global exposure in today's interconnected world. The keynote speaker, Mr. Nikhil Vyas, shared valuable insights into the benefits of studying abroad and highlighted how international experiences contribute to academic enrichment and personal development.

The discussion covered key aspects such as cultural exchange, language enhancement, and career opportunities in countries like Singapore, the USA, Mauritius, China, and Turkey. The session also addressed challenges such as cultural adaptation and language barriers, offering practical solutions like language training programs.

Overall, the seminar served as an informative platform that encouraged students to explore global opportunities and enhance their academic and professional growth.

Keywords: International Exchange, Global Education, Student Mobility, Cultural Exchange, Career

Title: Leadership Talk Series

Date: 18 August 2023

Organized by: Faculty of Management & Commerce, Poornima University, Jaipur

SDG Mapped:

- Sustainable Development Goal 3: Good Health and Well-being
- Sustainable Development Goal 4: Quality Education
- Sustainable Development Goal 8: Decent Work and Economic Growth
- Sustainable Development Goal 16: Peace, Justice and Strong Institutions
- Sustainable Development Goal 17: Partnerships for the Goals

Significance:

The Leadership Talk Series supports SDG 8: Decent Work and Economic Growth by guiding students toward informed career choices and professional development. It emphasizes the importance of dedication, skill-building, and continuous learning for achieving success in the workplace. The insights shared by the speaker prepare students to become competent professionals. This contributes to building a skilled workforce for economic growth.

Glimpses:

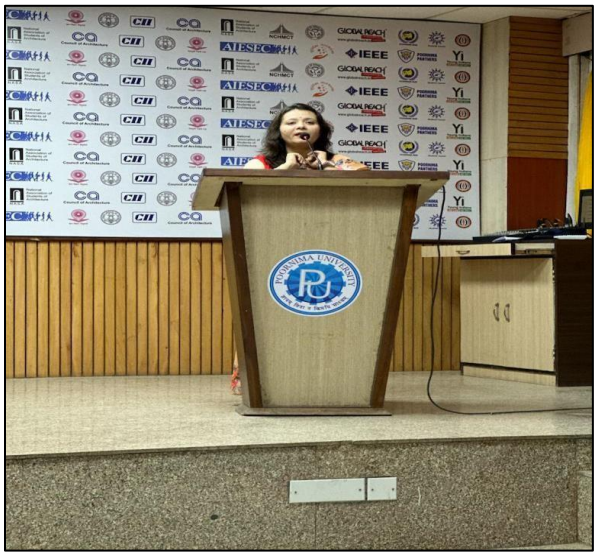





Summary: The Faculty of Management & Commerce, Poornima University organized the Leadership Talk Series on August 18, 2023, to provide students with an opportunity to interact with experienced corporate leaders. The session was delivered by Ms. Roopali Joshi, who shared her valuable insights on leadership, career development, and personal growth. The event began with a welcome address by Dr. S.C. Padhy, President of the University, along with Dr. Urvashi Bhamboo (HoD, MBA Department).

The speaker emphasized the importance of clarity in life, maintaining a positive mindset, and working with dedication. She encouraged students to carefully plan their career paths while also pursuing their interests. She highlighted that success requires consistent effort and that there are no shortcuts.

An interactive Q&A session was conducted where students actively participated and asked questions related to career and life decisions. The speaker responded in a practical and engaging manner, making the session insightful and motivating. Overall, the event was successfully conducted and provided students with valuable exposure to real-world leadership perspectives, enhancing their confidence and understanding of professional life.

Keywords: Leadership, Career Development, Industry Interaction, Student Engagement, Skill Development, Professional Growth, Corporate Exposure

Title: Expert Lecture on "Exploring Transformational Leadership: Inspiring Change & Growth"

Date: 14 March 2024

Organized by: Faculty of Management & Commerce, Poornima University, Jaipur

SDG Mapped:

- Sustainable Development Goal 3: Good Health and Well-being
- Sustainable Development Goal 4: Quality Education
- Sustainable Development Goal 8: Decent Work and Economic Growth
- Sustainable Development Goal 16: Peace, Justice and Strong Institutions
- Sustainable Development Goal 17: Partnerships for the Goals

Significance:

The lecture focused on developing leadership and professional skills, which are essential for employability and career growth, contributing to SDG 8: Decent Work and Economic Growth. It prepared students to become effective leaders in dynamic work environments. The emphasis on adaptability, teamwork, and productivity supports sustainable economic development. Such skill-building initiatives enhance students' readiness for the job market.





Glimpses:

Summary: The Faculty of Management & Commerce, Poornima University organized an expert lecture on "Exploring Transformational Leadership: Inspiring Change & Growth" on 14 March 2024 for MBA students. The session aimed to provide insights into transformational leadership and its role in inspiring change and personal growth in today's dynamic environment. The lecture was delivered by Ms. Bharvi Khatri, a Counselling Psychologist, under the Leadership Lecture Series. The session was conducted under the guidance of Dr. Monika Khatri (HoD, BBA) along with faculty members of the department.

During the session, the speaker discussed the importance of transformational leadership in modern organizations and how leaders can inspire teams to achieve collective goals beyond self-interest. She emphasized the role of vision, values, and emotional intelligence in effective leadership.She also highlighted the importance of meditation and self-awareness in developing leadership qualities. The speaker encouraged students to understand their own strengths, beliefs, and values, and to contribute meaningfully to group effectiveness and productivity.

The lecture provided valuable insights into leadership practices required in the 21st century, focusing on character-based leadership, adaptability, and continuous personal development. The session was interactive, with students actively participating and engaging in discussions. The speaker addressed their queries with practical examples, making the session informative and impactful. Approximately 100+ students attended the lecture and benefited from the insights shared. The session concluded with a note of appreciation, and students expressed satisfaction and enthusiasm for such learning opportunities. Overall, the lecture proved to be highly beneficial in enhancing students' leadership skills and preparing them for future professional roles.

Keywords: Transformational Leadership, Personal Growth, Leadership Skills, Industry Interaction, Skill Development

Title: Leadership Talk Series on Emotional Intelligence: Inspiring Team Synergy

Date: 21 August 2023

Organized by: Faculty of Management & Commerce, Poornima University, Jaipur

SDG Mapped:

- Sustainable Development Goal 3: Good Health and Well-being

- Sustainable Development Goal 4: Quality Education
- Sustainable Development Goal 5: Gender Equality
- Sustainable Development Goal 8: Decent Work and Economic Growth
- Sustainable Development Goal 16: Peace, Justice and Strong Institutions
- Sustainable Development Goal 17: Partnerships for the Goals

Significance:

The session develops leadership, teamwork, and employability skills, supporting SDG 8: Decent Work and Economic Growth. By focusing on emotional intelligence and professional readiness, it prepares students for workplace challenges and career growth. It enhances soft skills required for productive employment and organizational success. This contributes to building a skilled and competent workforce.

Glimpses:

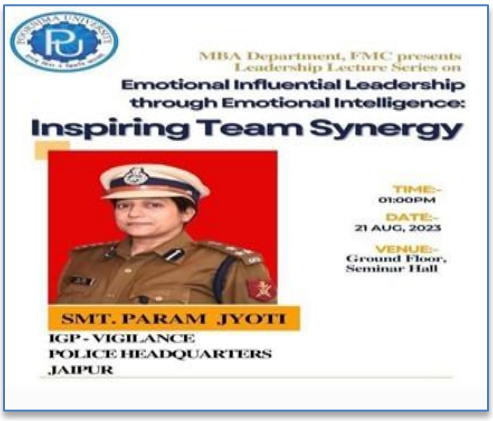



Summary: The Faculty of Management & Commerce, Poornima University organized a Leadership Talk Series on Emotional Intelligence: Inspiring Team Synergy on 21 August 2023 for MBA students. The session aimed to provide insights into the role of emotional intelligence in leadership and team effectiveness.

The session was delivered by Smt. Param Jyoti, IGP Vigilance, Police Headquarters, Jaipur, as part of the Leadership Talk Series. The event was conducted under the guidance of Dr. Urvashi Bhamboo (HOD, MBA Department) along with faculty members.

During the session, the speaker emphasized the importance of emotional intelligence in leadership and highlighted how a positive mindset, clarity of goals, and effective communication contribute to personal and professional success. She encouraged students to balance their interests and career planning while maintaining dedication and consistency in their efforts.

She also motivated students by stressing that success requires hard work and perseverance, and there are no shortcuts to achieving goals. The speaker shared practical experiences and encouraged students to develop strong interpersonal skills for effective teamwork and leadership.

The session included an interactive segment where students actively asked questions related to career, leadership, and personal development. The speaker responded with practical insights and real-life examples, making the session engaging and informative.

Approximately 100+ students attended the session and actively participated, gaining valuable knowledge about emotional intelligence and its application in leadership roles.

The session concluded with appreciation for the speaker's valuable insights. Students expressed satisfaction and enthusiasm, highlighting the usefulness of the session in enhancing their understanding of leadership and teamwork.

Overall, the Leadership Talk Series proved to be highly beneficial in developing students' emotional intelligence, leadership abilities, and professional readiness.

Keywords: Emotional Intelligence, Leadership, Team Synergy, Skill Development, Industry Interaction

Title: Expert Session on "Building Information Modelling (BIM)"

Date: 22 August 2023

Organized by: Faculty of Planning & Architecture, Poornima University, Jaipur

SDG Mapped:

- Sustainable Development Goal 4: Quality Education
- Sustainable Development Goal 6: Clean Water and Sanitation
- Sustainable Development Goal 7: Affordable and Clean Energy
- Sustainable Development Goal 8: Decent Work and Economic Growth
- Sustainable Development Goal 9: Industry, Innovation and Infrastructure
- Sustainable Development Goal 11: Sustainable Cities and Communities
- Sustainable Development Goal 12: Responsible Consumption and Production
- Sustainable Development Goal 13: Climate Action
- Sustainable Development Goal 17: Partnerships for the Goals

Significance:

The session exposed students to industry-relevant skills and digital technologies, improving their employability in the AEC sector. BIM adoption enhances productivity, reduces project costs, and supports economic growth in construction industries. It prepares future professionals for high-demand technical roles. This contributes to workforce development under SDG 8: Decent Work and Economic Growth.

Glimpses:





Summary: The Faculty of Planning & Architecture, Poornima University organized an Expert Session on Building Information Modelling (BIM) on 22 August 2023 for students of architecture and planning. The session aimed to provide a comprehensive understanding of BIM and its applications in the Architecture, Engineering, and Construction (AEC) industry.

The session focused on the fundamentals of BIM, highlighting its importance in improving design accuracy, visualization, and coordination among different stakeholders involved in construction projects. Students were introduced to how BIM enables collaborative and data-driven workflows from the initial design phase to project completion.

The expert discussed the various benefits of BIM, including reduced errors, cost efficiency, improved project management, and enhanced productivity. Real-world case studies were also shared to demonstrate the successful implementation of BIM in modern construction projects.

The session further explored the role of BIM in promoting sustainability, including its application in performance analysis, energy efficiency, and smart city development. Emerging trends such as Artificial Intelligence (AI), Internet of Things (IoT), and digital twins were also discussed, giving students insight into the future of the industry.

An interactive Q&A session allowed students to engage with the expert, clarify their doubts, and gain practical insights into BIM tools and applications. The session also provided opportunities for networking and knowledge exchange. Students actively participated and found the session highly informative and relevant to their academic and professional growth.

Overall, the expert session proved to be a valuable learning experience, enhancing students' understanding of modern construction technologies and preparing them for future challenges in the AEC industry.

Keywords: Building Information Modelling, BIM, Architecture, Sustainable Design, Smart Cities

Title: Leadership Talk Series

Date: 4 September 2023

Organized by: Faculty of Management & Commerce, Poornima University, Jaipur

SDG Mapped:

- Sustainable Development Goal 3: Good Health and Well-being
- Sustainable Development Goal 4: Quality Education
- Sustainable Development Goal 8: Decent Work and Economic Growth
- Sustainable Development Goal 16: Peace, Justice and Strong Institutions
- Sustainable Development Goal 17: Partnerships for the Goals

Significance:

The activity supports SDG 8: Decent Work and Economic Growth by equipping students with industry-relevant BIM skills that are highly demanded in the job market. It enhances employability and prepares students for professional roles in architecture, engineering, and construction sectors. The session encourages skill development aligned with modern economic needs. It contributes to creating a competent and future-ready workforce.

Glimpses:





Summary: The Faculty of Management & Commerce, Poornima University organized a Leadership Talk Series on 4 September 2023 for MBA students. The session aimed to provide students with an opportunity to interact with accomplished corporate leaders and gain practical insights into leadership and career development.

The session featured Ms. Shalini Raj as the keynote speaker. The event was conducted under the guidance of Dr. Urvashi Bhamboo (HOD, MBA Department) along with faculty members. During the session, the speaker emphasized the importance of a positive mindset, clarity in life goals, and effective communication. She encouraged students to carefully plan their careers while also pursuing their interests and hobbies. She highlighted that success requires consistent hard work and dedication, and there are no shortcuts to achieving one's goals. Her motivational words inspired students to focus on self-development and long-term career planning.

The session included an interactive Q&A segment where students actively participated and asked questions related to career paths and personal growth. The speaker addressed their queries with practical examples, making the session engaging and insightful. Approximately 100+ students attended the session

and actively engaged in discussions, gaining valuable knowledge about leadership and professional development.

The session concluded with appreciation for the speaker's valuable insights. Students expressed satisfaction and enthusiasm for such learning opportunities. Overall, the Leadership Talk Series proved to be highly beneficial in enhancing students' understanding of leadership, motivating them for future careers, and strengthening the connection between academic learning and industry practices.

Keywords: Leadership, Career Development, Industry Interaction, Skill Development, Motivation

Title: Alumni Session

Date: 5 September 2023

Organized by: Faculty of Management & Commerce, Poornima University, Jaipur

SDG Mapped:

- Sustainable Development Goal 8: Decent Work and Economic Growth
- Sustainable Development Goal 17: Partnerships for the Goals

Significance:

The Alumni Session contributes to SDG 8: Decent Work and Economic Growth by equipping students with practical career insights and industry-relevant skills essential for employability. The interaction with an industry professional helped students understand current market trends, emerging job roles, and the importance of technical and soft skills such as communication, adaptability, and leadership. It encouraged students to pursue continuous learning and explore diverse career opportunities. Such initiatives enhance career readiness and support sustainable economic growth through skilled human resources.

Glimpses:



Summary: The Faculty of Management & Commerce, Poornima University organized an Alumni Session on 5 September 2023 for B.Com. students on the occasion of Teachers' Day. The session aimed to bridge the gap between academic learning and real-world applications by providing valuable career insights.

The session began with a welcome address by Dr. Hansa Subnani, followed by a floral welcome by Dr. Gaurav Malpani (HOD, B.Com.). The keynote speaker, Mr. Bhaskar Das, an alumnus of the B.Com. batch (2020–23), shared his professional journey and experiences. He is currently pursuing ACCA (UK) along with M.Com. and working as Lead Compliance-AML Consultant at AJMS Global Consulting Pvt. Ltd.

During the session, the speaker discussed current industry trends and emphasized the importance of both technical and soft skills. He highlighted key areas such as data analytics, artificial intelligence, adaptability, communication, teamwork, and leadership as essential for career growth. He also shared insights into various career pathways, encouraging students to explore diverse opportunities and remain open to continuous learning. The importance of networking, mentorship, and maintaining a healthy work-life balance was also discussed.

The session was interactive, with students actively engaging and gaining clarity about career expectations. Participants found the session highly motivating and informative. The event concluded with a vote of thanks by Dr. Gaurav Malpani. Overall, the Alumni Session proved to be highly beneficial in inspiring students, enhancing their career awareness, and strengthening alumni-student connections.

Keywords: Alumni Interaction, Career Development, Industry Insights, Skill Development, Mentorship

Title: Red Hat Training and Certifications: Educating the Next Generation of IT Technologists through Red Hat Academy

Date: 14 September, 2023

Organized by: Faculty of Computer Science & Engineering, Poornima University, Jaipur

SDG Mapped:

- Sustainable Development Goal 4: Quality Education
- Sustainable Development Goal 8: Decent Work and Economic Growth
- Sustainable Development Goal 9: Industry, Innovation and Infrastructure
- Sustainable Development Goal 17: Partnerships for the Goals

Significance:

The seminar supports SDG 8: Decent Work and Economic Growth by focusing on employability and career readiness of students. It highlights the importance of industry-recognized certifications in securing better job opportunities. By bridging the gap between academic knowledge and industry expectations, it prepares students for the evolving job market. This contributes to creating a skilled workforce that supports economic growth.

Glimpses:





Summary: The Faculty of Computer Science & Engineering, Poornima University organized a seminar on "Educating the Next Generation of IT Technologists through Red Hat Academy" on 14 September 2023 in collaboration with Red Hat India Pvt. Ltd. The session aimed to highlight the importance of certification courses as a value addition to students' academic profiles and to prepare them for industry demands.

The seminar was attended by more than 500 students from the Department of Computer Science and Engineering. The session was led by Mr. Ramesh Padmanabhan, Director – Global Learning Services (GLS), India & SAARC, Red Hat India Pvt. Ltd., with Mr. Abid Matoo, Senior Partner Manager, as Guest of Honour.

During the session, the speaker emphasized the growing importance of industry-recognized certifications in enhancing employability and bridging the gap between academic knowledge and industry expectations. Students were introduced to the various certification programs offered by Red Hat Academy and their relevance in the IT industry.

The session covered topics such as skill development, career advancement, and the benefits of hands-on learning through certification programs. The interactive nature of the seminar, including discussions and a

question-answer session, helped students gain practical insights and clarify their doubts. Some participants also engaged in activities and received recognition during the session.

Students appreciated the initiative, as it provided them with valuable exposure to industry trends and opportunities for professional development. The seminar successfully created awareness about certification-based learning and encouraged students to enhance their technical competencies. Overall, the session proved to be highly informative and beneficial, strengthening the collaboration between academia and industry while preparing students for future career challenges.

Keywords: Red Hat Academy, Certification, IT Skills, Employability, Industry Collaboration

Title: Inauguration of Robotics and IOT Club

Date: 15 September, 2023

Organized by: Faculty of Engineering & Technology, Poornima University, Jaipur

SDG Mapped:

- Sustainable Development Goal 4: Quality Education
- Sustainable Development Goal 6: Clean Water and Sanitation
- Sustainable Development Goal 7: Affordable and Clean Energy
- Sustainable Development Goal 8: Decent Work and Economic Growth
- Sustainable Development Goal 9: Industry, Innovation and Infrastructure
- Sustainable Development Goal 12: Responsible Consumption and Production
- Sustainable Development Goal 17: Partnerships for the Goals

Significance:

The initiative enhances students' employability by equipping them with industry-relevant technical skills and practical exposure, supporting SDG 8: Decent Work and Economic Growth. It nurtures innovation, entrepreneurship, and problem-solving abilities among students. The club encourages participation in projects that align with industry demands. This contributes to workforce readiness and economic development.

Glimpses:



Summary:

The Robotics and IoT Club was inaugurated at Poornima University on 15 September 2023, coinciding with Engineer's Day, marking a significant initiative to promote technological innovation and experiential learning among students. The event took place at Admin-II and reflected the university's commitment to nurturing future-ready engineers with skills in emerging domains like robotics and the Internet of Things (IoT). The presence of distinguished guests added value to the occasion and inspired students to actively participate in technological advancements.

The ceremony was graced by Chief Guest Shri Laxman Singh Gurjar, Additional Commissioner of Income Tax, and Guest of Honour Mr. Vedpraksh, Co-Founder and CTO of Strivemindz Pvt. Ltd., Jaipur. The inauguration included a ribbon-cutting ceremony, symbolizing the formal launch of the club. Dr. Ashish Raj, Head of the Department of Electrical and Electronics Engineering, shared insights into the

objectives of the club and emphasized its role in addressing real-world challenges through innovation and technology.

The Robotics and IoT Club aims to provide a collaborative platform for students to explore cutting-edge technologies, develop practical skills, and work on innovative projects. The event also introduced student coordinators, recognizing their enthusiasm and leadership. It encouraged peer learning, teamwork, and engagement with industry experts, thereby bridging the gap between theoretical knowledge and practical applications.

The inauguration event fostered a spirit of collaboration and networking among students, faculty, and industry professionals. It marked the beginning of a continuous learning journey where students can experiment, innovate, and contribute to technological solutions for societal challenges. Overall, the initiative strengthens the university's vision of promoting innovation, skill development, and industry-oriented education.

Keywords: Robotics Club, IoT, Engineer's Day, Innovation, Skill Development, Technology, Student Engagement, Industry Interaction, Hands-on Learning, Technical Education

Title: National HR Conclave

Date: 23 September, 2023

Organized by: Faculty of Management & Commerce, Poornima University, Jaipur

SDG Mapped:

- Sustainable Development Goal 3: Good Health and Well-being
- Sustainable Development Goal 8: Decent Work and Economic Growth
- Sustainable Development Goal 9: Industry, Innovation and Infrastructure
- Sustainable Development Goal 17: Partnerships for the Goals

Significance:

Sustainable Development Goal 8: Decent Work and Economic Growth – Panel discussions highlighted strategies for preparing students and professionals for future employment opportunities in a rapidly

evolving workforce. The conclave promoted sustainable workforce development, productivity enhancement, and equitable growth, aligning with the goal of fostering decent work and economic resilience.

Glimpses:





Summary: Poornima University organized the National HR Conclave – 2023 on 23rd September at the Arbuda Convention Centre on the theme *"The Future of Work – Embracing Technology and Empowering Humanity."* The event was graced by Chief Guest Dr. Madhukar Gupta, IAS, State Election Commissioner, Rajasthan, and Guest of Honour Dr. Huzaifa Khorakiwala, Executive Director, Wockhardt Ltd. The conclave witnessed participation from 20 eminent industry leaders representing organizations such as Airbus India, LG Electronics, Hyundai Motor India, LTI Mindtree, Alkem Laboratories, and Schaeffler India.

The program included a formal inauguration, felicitation of distinguished guests, and two panel discussions. The first panel focused on HR strategies for integrating AI and automation into the workforce, while the second emphasized human-centric leadership in the digital age. Students and faculty gained practical insights into balancing technological advancements with human

values in the workplace. The conclave successfully bridged academia and industry, promoted experiential learning, and fostered partnerships for sustainable workforce development.

Keywords

Human Resources, Artificial Intelligence, Workforce Development, Leadership, Industry Collaboration, Future of Work, Academic-Industry Partnership

Title: The Course English Made Easy

Date: 4th to 18th October 2023

Organized by: Faculty of Science & Humanities, Poornima University, Jaipur

SDG Mapped:

- Sustainable Development Goal 4: Quality Education
- Sustainable Development Goal 8: Decent Work and Economic Growth

Significance:

Sustainable Development Goal 8: Decent Work and Economic Growth – By improving English proficiency, the course enhanced employability and professional readiness among students. It equipped participants with workplace communication skills such as email writing, presentations, and conversational fluency. These competencies contribute to better career opportunities, productivity, and sustainable economic growth, empowering students to thrive in competitive environments.

Glimpses:





Summary: The Faculty of Science & Humanities at Poornima University organized a 30-hour course titled *"English Made Easy"* from October 4th to 18th, 2023. Designed to support students from diverse backgrounds, the course focused on grammar, vocabulary, reading comprehension, writing essentials, listening, speaking, and presentation skills.

Sessions were conducted by experienced faculty members including Dr. Priyanka Yadav, Ms. Namita Gautam, Ms. Yashu Bhardwaj, Ms. Ishani Patel, Ms. Payal Saini, Dr. Ritu Raj Choudhary, Dr. Prerna Srivastava, Dr. Shalini Saxena, and Dr. Swati Gokhru. Each session combined theory with practical exercises, fostering confidence and active participation.

Seventy-five students benefitted from the program, gaining improved communication skills, reduced fear of English usage, and enhanced readiness for academic and professional challenges. The course successfully aligned with the university's vision of empowering students through quality education and preparing them for meaningful contributions to economic growth.

Keywords

English Language, Communication Skills, Quality Education, Employability, Workplace Readiness, Decent Work, Economic Growth, Poornima University

Title: Alumni Interactive Session

Date: 6th October 2023

Organized by: Faculty of Science & Humanities, Poornima University, Jaipur

SDG Mapped:

- Sustainable Development Goal 8: Decent Work and Economic Growth
- Sustainable Development Goal 17: Partnerships for the Goals

Significance: Sustainable Development Goal 8: Decent Work and Economic Growth – The alumni session provided students with practical insights into career opportunities, skill development, and industry expectations. By sharing real-world experiences, the speaker motivated students to align their education with professional growth, thereby supporting employability and sustainable economic progress.

Glimpses:





Summary: On October 6, 2023, the Faculty of Science & Humanities at Poornima University organized an Alumni Interactive Session featuring Yogesh Kumar from the 2017 batch. He shared his personal and professional journey, emphasizing how his time at Poornima shaped his career and personality.

The session was inspiring and engaging, motivating students to actively participate in academic and extracurricular activities. It celebrated alumni contributions and highlighted the importance of holistic education. Students gained motivation, alumni strengthened their bond with the university, and the event reinforced respect for mentorship and collaborative learning.

Keywords

Alumni Interaction, Career Guidance, Employability, Motivation, Partnerships, Poornima University

Title: Aarambh 7.0 (Fresher's Party)

Date: 7 October, 2023

Organized by: Office of Student Welfare, Poornima University, Jaipur

SDG Mapped:

- Sustainable Development Goal 4: Quality Education
- Sustainable Development Goal 6: Clean Water and Sanitation
- Sustainable Development Goal 7: Affordable and Clean Energy
- Sustainable Development Goal 8: Decent Work and Economic Growth
- Sustainable Development Goal 9: Industry, Innovation and Infrastructure
- Sustainable Development Goal 12: Responsible Consumption and Production
- Sustainable Development Goal 17: Partnerships for the Goals

Significance:

SDG 8: Decent Work and Economic Growth – By equipping educators with IoT knowledge, the programme indirectly supports workforce readiness and skill development. Teachers can guide students toward emerging career opportunities in automation and smart technologies, fostering employability, innovation, and sustainable economic growth through industry-aligned education and practical exposure.

Glimpses:





Summary: On October 7, 2023, Poornima University, in collaboration with IEEE Delhi Section and Poornima College of Engineering, Jaipur, successfully hosted a One Day Teacher-In-Service Programme (TISP) on *Application of IoT in Industrial Automation*. The event was funded by IEEE Region 10 Industry Relations Committee and organized in association with IEEE CASS Delhi Chapter and IEEE Delhi Section LMAG.

The programme featured ten speakers—five from industry and five from academia—who shared insights into IoT applications in industrial automation. Sessions included keynote talks, technical discussions, a panel debate, and student interactions. IEEE officials also visited labs and engaged with students at Poornima institutions, strengthening industry-academia collaboration.

The event emphasized bridging the gap between academia and industry, knowledge sharing, and practical applications of IoT. It provided valuable exposure to students and faculty, reinforced partnerships, and highlighted IoT's role in driving sustainable industrial growth.

Keywords: IoT, Industrial Automation, Quality Education, Clean Energy, Decent Work, Innovation, Responsible Consumption, Partnerships, Poornima University, IEEE

Title: Holiday Inn Express Visit for Global Application Day

Date: 7 October, 2023

Organized by: Office International Relation, Poornima University, Jaipur

SDG Mapped:

- Sustainable Development Goal 8: Decent Work and Economic Growth
- Sustainable Development Goal 17: Partnerships for the Goals

Significance: Sustainable Development Goal 8: Decent Work and Economic Growth – The visit exposed students to global career opportunities, industry trends, and skill requirements, enhancing employability and preparing them for international job markets. By interacting with representatives from universities worldwide, students gained insights into diverse career pathways, fostering innovation, adaptability, and readiness for sustainable economic growth in a competitive global environment.

Glimpses:



Summary: On October 7, 2023, Poornima University organized a visit to Holiday Inn Express as part of the Global Application Day in association with Global Reach. The event featured representatives from 15+ international universities who shared insights on career opportunities, industry trends, and global education pathways.

Students actively engaged in interactive sessions, collected brochures, and participated in a panel discussion on career development and emerging skills. The visit broadened perspectives, enhanced global awareness, and provided valuable networking opportunities. Overall, the event successfully enriched students' understanding of international opportunities and strengthened Poornima University's global academic connections.

Keywords: Global Application Day, International Relations, Career Opportunities, Employability, Global Networking, Partnerships, Poornima University

Title: Augmented and Virtual Reality Workshop

Date: 11 October, 2023

Organized by: Faculty of Design & Arts, Poornima University, Jaipur

SDG Mapped:

- Sustainable Development Goal 4: Quality Education
- Sustainable Development Goal 6: Clean Water and Sanitation
- Sustainable Development Goal 7: Affordable and Clean Energy
- Sustainable Development Goal 8: Decent Work and Economic Growth
- Sustainable Development Goal 9: Industry, Innovation and Infrastructure
- Sustainable Development Goal 12: Responsible Consumption and Production
- Sustainable Development Goal 17: Partnerships for the Goals

Significance:

Sustainable Development Goal 8: Decent Work and Economic Growth – By exposing students to industry practices, the workshop prepared them for careers in gaming, animation, and immersive

technology. It fostered employability, innovation, and sustainable economic growth through skill development aligned with global industry standards.

Glimpses:





Summary: On October 11, 2023, Poornima University's Faculty of Design & Arts organized an Augmented and Virtual Reality Workshop in association with Ingenuity Gaming. The event introduced students to AR/VR fundamentals, practical applications in gaming and animation, and industry insights from expert Mr. Khushpal Sharma**.**

Students gained hands-on experience with tools like Unity, explored creative applications in design and visualization, and learned about career prospects in immersive technology. The workshop included interactive sessions, SWOT analysis, and feedback collection, all of which highlighted the importance of AR/VR in shaping future industries.

The initiative successfully enhanced technical skills, fostered creativity, and strengthened industry-academia collaboration, preparing students for global opportunities in gaming, animation, and immersive design.

Keywords: Augmented Reality, Virtual Reality, Gaming Industry, Animation, Innovation, Quality Education, Sustainable Design, Industry Partnerships, Poornima University

Title: Let's Talk on Career after College

Date: 12 October, 2023

Organized by: Faculty of Management & Commerce, Poornima University, Jaipur

SDG Mapped:

- Sustainable Development Goal 4: Quality Education
- Sustainable Development Goal 8: Decent Work and Economic Growth

Significance:

Sustainable Development Goal 8: Decent Work and Economic Growth – The session emphasized entrepreneurship, start-up culture, and funding opportunities, motivating students to pursue innovative ventures. By preparing graduates for employability and entrepreneurial success, the event contributed to sustainable economic growth and workforce readiness.

Glimpses:



Summary: On October 12, 2023, the Faculty of Management & Commerce organized a seminar titled Let's Talk on Career after College at Poornima University. The resource person was alumni Mr. Aman Sanjay (BBA Batch 2017), currently working at Adobe as a Core Technology and Product Manager.

The seminar focused on start-up culture, entrepreneurial journeys, communication skills, and funding opportunities. Around 100 BBA students attended and actively engaged in discussions. Faculty members including Dr. Monika Khatri, Dr. Muktak Vyas, and Dr. Swati Tiwari expressed their appreciation, and the session concluded with a vote of thanks by Dr. Swati Tiwari.

The event successfully motivated students, provided practical career insights, and strengthened alumni-institutional ties, making it a valuable learning experience.

Keywords: Career Planning, Alumni Talk, Entrepreneurship, Quality Education, Economic Growth, Poornima University

Title: Completion of SPL on OOPS with Java (WEB 3)

Date: 12 – 16 October, 2023

Organized by: Faculty of Computer Science Engineering, Poornima University, Jaipur

SDG Mapped:

- Sustainable Development Goal 4: Quality Education
- Sustainable Development Goal 8: Decent Work and Economic Growth
- Sustainable Development Goal 9: Industry, Innovation and Infrastructure
- Sustainable Development Goal 17: Partnerships for the Goals

Significance:

Sustainable Development Goal 8: Decent Work and Economic Growth – By equipping students with industry-relevant programming skills, the lectures enhanced employability and prepared them for opportunities in software development. The focus on problem-solving and coding proficiency contributes to sustainable economic growth through skilled workforce development.

Glimpses:





Summary: From October 12 to 16, 2023, the Department of Computer Science Engineering at Poornima University organized a week-long series of Special Practical Lectures (SPL) on Object-Oriented Programming with Java. The sessions were conducted by Mr. Deepak Kumar

and covered topics including OOP principles, inheritance, polymorphism, abstraction, and GUI development.

The lectures saw active participation from students and faculty, with interactive teaching methods and real-world examples keeping the audience engaged. Students gained deeper conceptual understanding, improved coding proficiency, and practical insights into tackling programming challenges.

The SPL series successfully enhanced technical knowledge, strengthened problem-solving skills, and prepared students for career advancement in the competitive field of software development.

Keywords: Java Programming, Object-Oriented Programming, Quality Education, Coding Skills, Innovation, Career Growth, Partnerships, Poornima University

Title: 2 Hour Entrepreneurial Session

Date: 13 October, 2023

Organized by: PU-INCENT, Poornima University, Jaipur

SDG Mapped:

- Sustainable Development Goal 8: Decent Work and Economic Growth
- Sustainable Development Goal 9: Industry, Innovation and Infrastructure
- Sustainable Development Goal 17: Partnerships for the Goals

Significance: Sustainable Development Goal 8: Decent Work and Economic Growth – The session motivated students to explore entrepreneurship and start-up culture, preparing them for employability and sustainable economic growth. Discussions on funding, challenges, and opportunities encouraged students to pursue innovative ventures that contribute to the economy.

Glimpses:





Summary: On October 13, 2023, PU-INCENT organized a 2 Hour Entrepreneurial Session at Poornima University. The event featured a special talk by guest speaker Mr. Paresh Gupta, followed by an interactive Q&A session. The highlight of the program was the formal MOU exchange ceremony between two start-ups from the Incent Club.

Faculty coordinator Mr. Pratish Rawat and student coordinators Ms. Amisha Jain and Mr. Kanishq Gupta led the session. Students gained valuable knowledge about entrepreneurship, corporate culture, and start-up essentials. The event concluded with a cake ceremony, symbolizing celebration of innovation and collaboration.

The session successfully motivated students, strengthened entrepreneurial skills, and promoted partnerships, making it a significant step toward fostering innovation and sustainable growth.

Keywords: Entrepreneurship, Start-up Culture, Economic Growth, Innovation, Partnerships, Poornima University

Title: Session on Career Counseling

Date: 17 October, 2023

Organized by: Faculty of Science and Humanities, Poornima University

SDG Mapped:

- Sustainable Development Goal 4: Quality Education
- Sustainable Development Goal 5: Gender Equality
- Sustainable Development Goal 8: Decent Work and Economic Growth
- Sustainable Development Goal 10: Reduced Inequalities

Significance:

Sustainable Development Goal 8: Decent Work and Economic Growth highlights employability and productive employment. The session provided insights into job opportunities, internships, and skill-building programs, preparing students for the workforce and enhancing their readiness for professional challenges, thereby supporting economic growth through a skilled, competent, and industry-ready workforce.

Glimpses:





Summary: The Session on Career Counseling, organized on 17th October 2023 by the Faculty of Science and Humanities at Poornima University, aimed to guide students in making informed decisions about their academic and professional futures. Conducted by an experienced faculty member, the session covered various aspects such as career planning, skill development, training programs, internships, and placement opportunities. Students were introduced to the structured approach of the Training and Placement Cell, which focuses on enhancing employability through aptitude training, soft skills development, and industry exposure.

The session also highlighted the importance of internships, certifications, and practical learning experiences in building a successful career. Interactive discussions enabled students to understand real-world expectations and develop confidence in pursuing their goals. By aligning with SDG 4, 5, 8, and 10, the event promoted quality education, gender equality, employability, and inclusive opportunities, empowering students to achieve professional success while contributing to sustainable and equitable societal growth.

Keywords: Career Counseling, Quality Education, Employability, Skill Development, Gender Equality, Inclusive Growth.

Title: One Day Workshop (Qloud Harbor) by AWS Community

Date: 19 October, 2023

Organized by: Office of Student Welfare, Poornima University

SDG Mapped:

- Sustainable Development Goal 4: Quality Education
- Sustainable Development Goal 8: Decent Work and Economic Growth
- Sustainable Development Goal 9: Industry, Innovation and Infrastructure
- Sustainable Development Goal 17: Partnerships for the Goals

Significance:

Sustainable Development Goal 8: Decent Work and Economic Growth focuses on employability and skill development. The session introduced students to cloud careers, DevOps, and certification pathways, equipping them with industry-relevant competencies and preparing them for emerging job opportunities, thereby contributing to economic growth through a skilled and innovative workforce.

Glimpses:

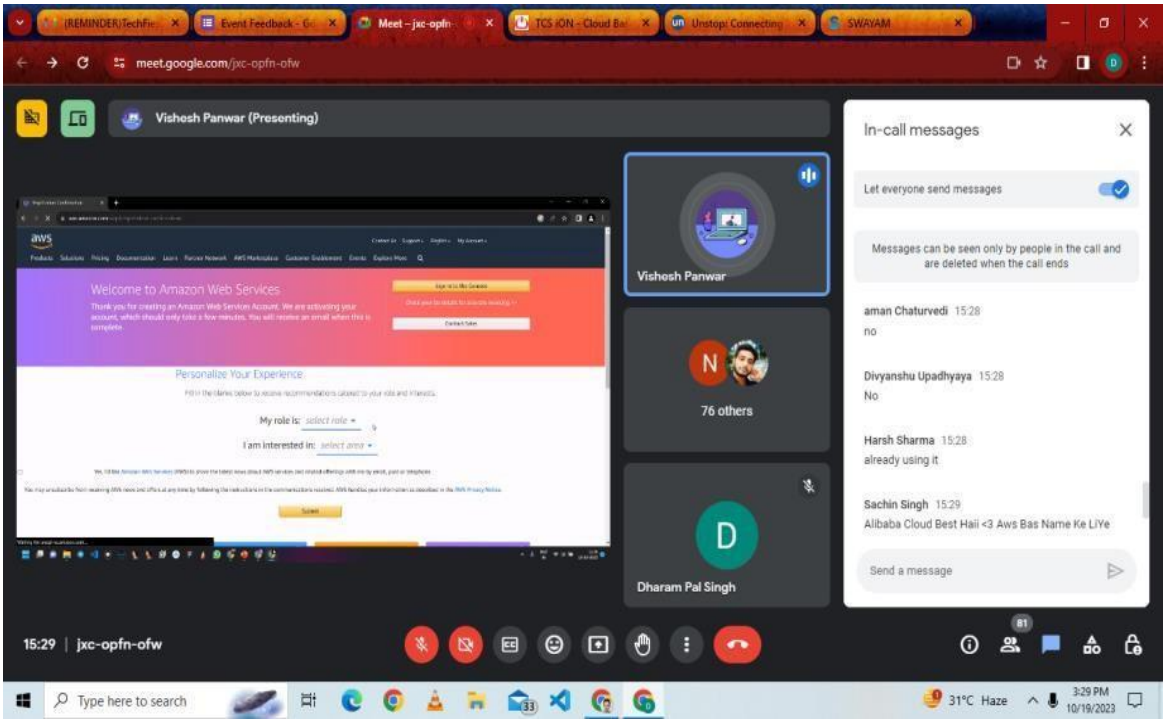
meet.google.com/jxc-opfn-ofw
Vishesh Panwar (Presenting)
In-call messages
Let everyone send messages
Messages can be seen only by people in the call and are deleted when the call ends
aman Chaturvedi 15:28
no
Divyanshu Upadhyaya 15:28
No
Harsh Sharma 15:28
already using it
Sachin Singh 15:29
Alibaba Cloud Best Hai <3 Aws Bas Name Ke LiYe
Send a message
Vishesh Panwar
76 others
Dharam Pal Singh
15:29 | jxc-opfn-ofw
Type here to search
31°C Haze
3:29 PM
10/19/2023

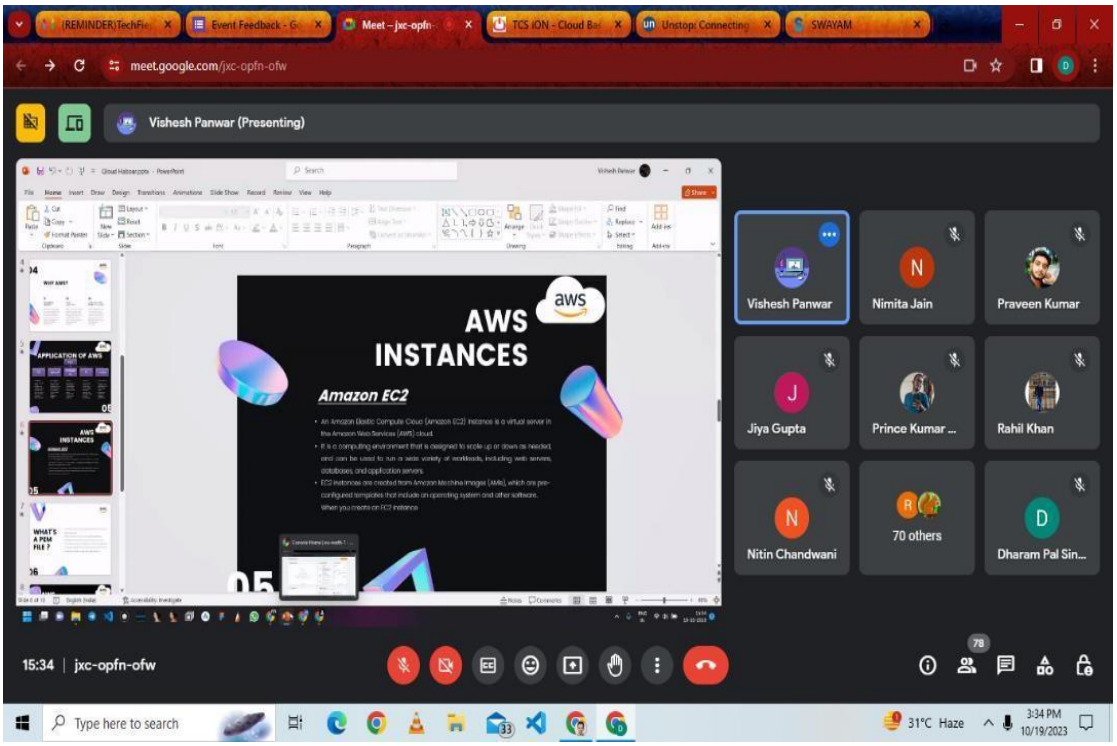
meet.google.com/jxc-opfn-ofw
Vishesh Panwar (Presenting)
AWS INSTANCES
Amazon EC2
Vishesh Panwar
Nimita Jain
Praveen Kumar
Jiya Gupta
Prince Kumar ...
Rahil Khan
Nitin Chandwani
70 others
Dharam Pal Sin...
15:34 | jxc-opfn-ofw
Type here to search
31°C Haze
3:34 PM
10/19/2023

Summary: The One Day Workshop on "Qloud Harbor by AWS Community," organized on 19th October 2023 by the Office of Student Welfare at Poornima University, aimed to provide students with comprehensive knowledge of cloud computing and its real-world applications. The workshop included theoretical sessions on AWS fundamentals, cloud infrastructure, and DevOps concepts, along with practical demonstrations and hands-on labs where students configured cloud services. Participants also gained insights into AWS certifications, career opportunities, and the functioning of managed cloud service providers.

The workshop encouraged active participation through interactive sessions and discussions with industry experts. Students developed practical skills and enhanced their understanding of modern IT infrastructure. The collaboration between academia and industry played a significant role in bridging the gap between theoretical knowledge and practical application. Aligning with SDG 4, 8, 9, and 17, the event contributed to quality education, employability, innovation, and partnerships, empowering students to pursue careers in emerging technology domains.

Keywords: Cloud Computing, AWS, Skill Development, Innovation, Industry Collaboration, Employability.

Title: SEBI NISM Kotak Certificate Program on Securities Market

Date: 21-24 October, 2023

Organized by: Faculty of Management & Commerce, Poornima University

SDG Mapped:

- Sustainable Development Goal 4: Quality Education
- Sustainable Development Goal 8: Decent Work and Economic Growth
- Sustainable Development Goal 9: Industry, Innovation and Infrastructure
- Sustainable Development Goal 16: Peace, Justice and Strong Institutions
- Sustainable Development Goal 17: Partnerships for the Goals

Significance:

Sustainable Development Goal 8: Decent Work and Economic Growth focuses on employability and financial inclusion. The program equipped students with knowledge of securities markets, mutual funds, and investment planning, preparing them for careers in finance and enabling them to contribute to economic growth through informed financial decision-making and professional skill development.

Glimpses:





Summary: The SEBI NISM Kotak Certificate Program on Securities Market, organized from 21st to 24th October 2023 by the Faculty of Management & Commerce at Poornima University, aimed to enhance students' understanding of financial markets and investment practices. The program included multiple sessions conducted by an expert resource person, covering topics such as securities markets, mutual funds, investment planning, and regulatory frameworks. Students actively participated in discussions and gained insights into real-world financial systems and market dynamics.

The program also emphasized the importance of financial literacy, ethical investment practices, and professional skill development. Interactive sessions allowed students to clarify their doubts and relate theoretical knowledge to practical applications. The initiative strengthened the connection between academic learning and industry expectations. Aligning with SDG 4, 8, 9, 16, and 17, the program contributed to quality education, economic growth, innovation, institutional awareness, and collaborative partnerships, preparing students for successful careers in the financial sector.

Keywords: Financial Literacy, Securities Market, Investment Planning, Skill Development, Industry Collaboration, Economic Growth.

Title: HTM Lights Web Wave – Crash Course on HTML Basics

Date: 21 October, 2023

Organized by: Office of Student Welfare, Poornima University

SDG Mapped:

- Sustainable Development Goal 4: Quality Education
- Sustainable Development Goal 8: Decent Work and Economic Growth
- Sustainable Development Goal 9: Industry, Innovation and Infrastructure
- Sustainable Development Goal 17: Partnerships for the Goals

Significance:

Sustainable Development Goal 8: Decent Work and Economic Growth focuses on employability and skills. The workshop equipped students with essential web development skills, improving their readiness for internships and jobs, and fostering innovation and entrepreneurship in the digital economy through practical coding exposure.

Glimpses:

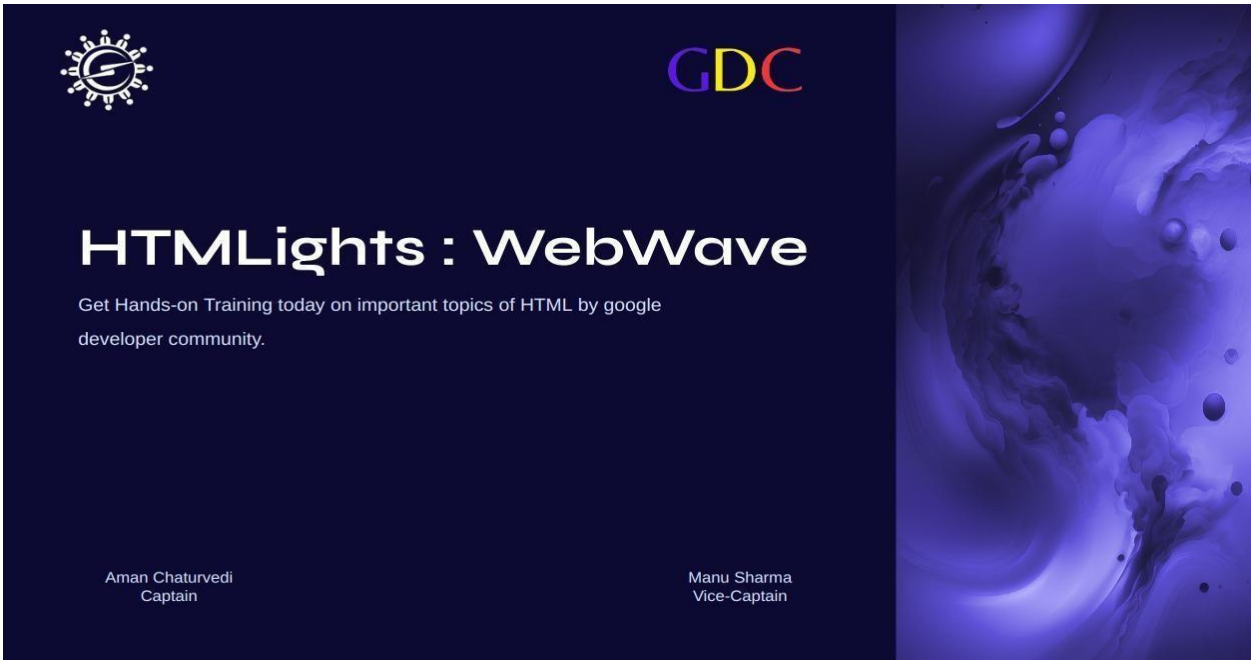

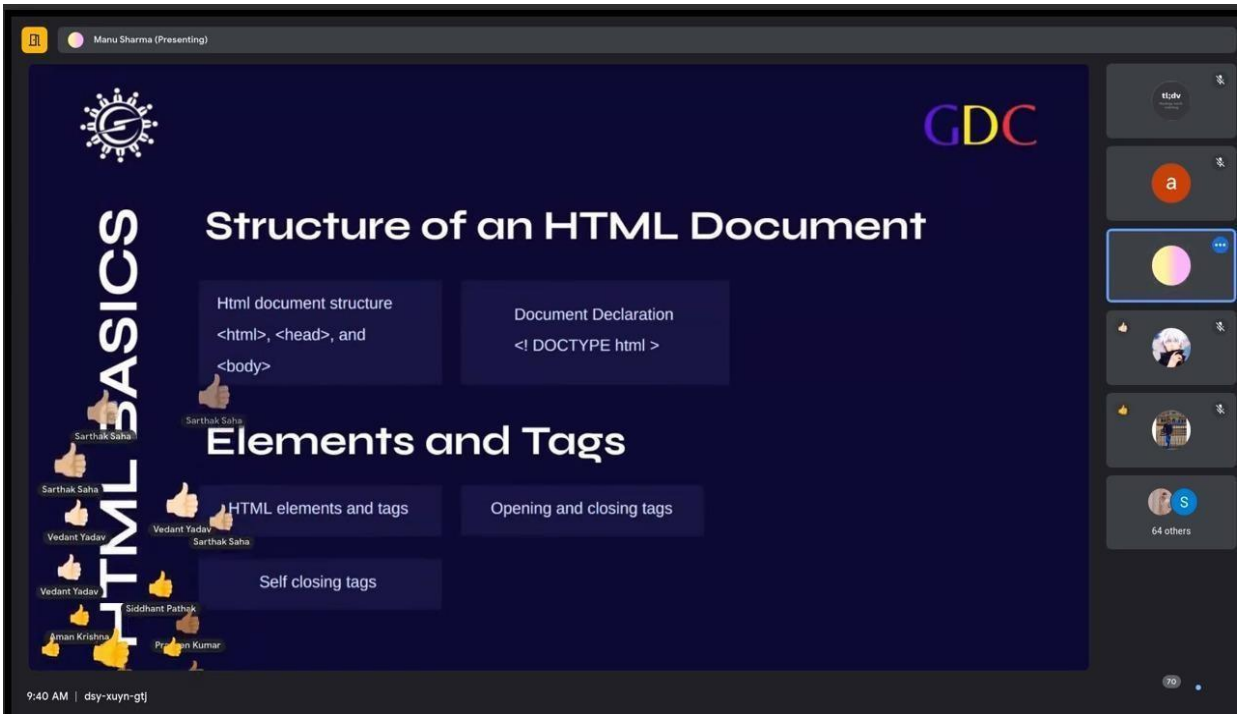

Summary: The HTMLights Web Wave session, organized on 21st October 2023 by the Google Developers Community under the Office of Student Welfare at Poornima University, aimed to introduce students to the fundamentals of web development. The session covered HTML basics, including tags, lists, tables, forms, and inline CSS, along with guidance on setting up coding environments using Visual Studio Code. Students actively participated and engaged in discussions, gaining practical exposure to web technologies.

The interactive session helped students understand how web pages are structured and encouraged them to explore further learning in frontend development. The Q&A session clarified concepts and boosted confidence in coding. Aligning with SDG 4, 8, 9, and 17, the event contributed to quality education, employability, innovation, and collaborative learning, fostering a strong foundation in digital skills and technological advancement.

Keywords: Web Development, HTML, Coding Skills, Digital Literacy, Innovation, Collaboration.

Title: Webinar on The Kick Start Challenge

Date: 22 October, 2023

Organized by: Office of Student Welfare, Poornima University

SDG Mapped:

- Sustainable Development Goal 4: Quality Education
- Sustainable Development Goal 8: Decent Work and Economic Growth

Significance:

Sustainable Development Goal 8: Decent Work and Economic Growth focuses on employability and skill enhancement. The session equipped students with coding skills, certification opportunities, and problem-solving techniques, preparing them for competitive programming, placements, and industry requirements, thereby contributing to economic growth through a skilled, innovative, and job-ready workforce.

Glimpses:

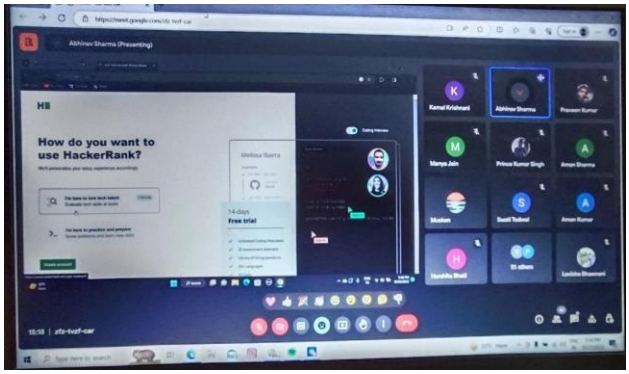

Summary: The Webinar on "The Kick Start Challenge," organized on 22nd October 2023 by the Office of Student Welfare at Poornima University in collaboration with the HackerRank Community, aimed to enhance students' coding and problem-solving skills. The session introduced participants to the HackerRank platform, including account creation, navigation, and its role in skill development and career advancement. Students also received a structured learning roadmap and practical guidance on solving coding problems effectively.

The webinar included an interactive question-and-answer session, allowing students to clarify doubts related to coding challenges, certifications, and placement opportunities. Participants gained confidence in using coding platforms and were motivated to engage in continuous skill development. Aligning with

SDG 4 and SDG 8, the event contributed to quality education and employability enhancement, empowering students with technical skills necessary for success in competitive and professional environments.

Keywords: Coding Skills, HackerRank, Quality Education, Employability, Problem Solving, Skill Development.

Title: Python 101: Beginner's Workshop

Date: 22 October, 2023

Organized by: Office of Student Welfare, Poornima University

SDG Mapped:

- Sustainable Development Goal 4: Quality Education
- Sustainable Development Goal 8: Decent Work and Economic Growth
- Sustainable Development Goal 9: Industry, Innovation and Infrastructure
- Sustainable Development Goal 17: Partnerships for the Goals

Significance:

Sustainable Development Goal 8: Decent Work and Economic Growth focuses on employability. The session equipped students with programming skills essential for software development careers, preparing them for internships and job opportunities, thereby contributing to economic growth through a skilled and competent workforce.

Glimpses:

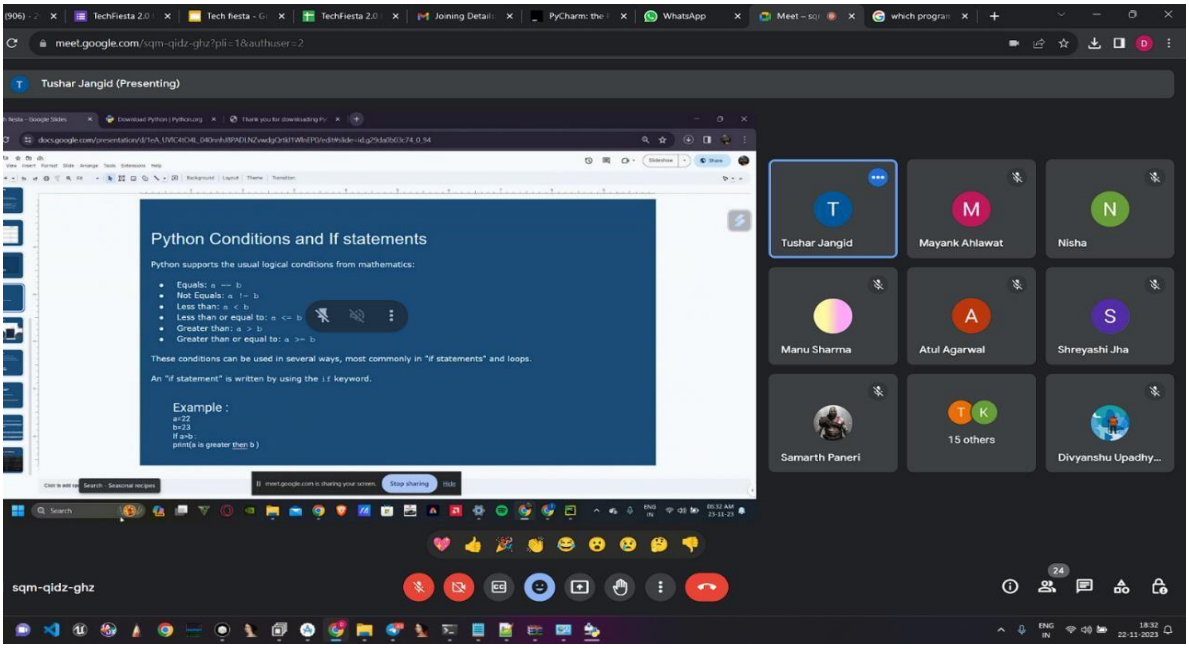

Summary: The Python 101: Beginner's Workshop, organized on 22nd October 2023 by the Hack Elite Club under the Office of Student Welfare at Poornima University, aimed to introduce students to Python programming. The session covered basic syntax, data types, operators, and the setup of programming environments using PyCharm. Students gained hands-on experience and developed an understanding of coding fundamentals, enhancing their technical capabilities.

The interactive session encouraged students to ask questions and engage actively in learning programming concepts. Participants gained confidence in coding and expressed interest in further skill development. Aligning with SDG 4, 8, 9, and 17, the workshop contributed to quality education, employability, innovation, and collaborative learning, empowering students to pursue careers in software development and technology-driven fields.

Keywords: Python Programming, Coding Skills, Software Development, Innovation, Employability, Collaboration.

Title: Hands on Git & GitHub

Date: 23 October, 2023

Organized by: Office of Student Welfare, Poornima University

SDG Mapped:

- Sustainable Development Goal 4: Quality Education
- Sustainable Development Goal 8: Decent Work and Economic Growth
- Sustainable Development Goal 9: Industry, Innovation and Infrastructure
- Sustainable Development Goal 17: Partnerships for the Goals

Significance:

Sustainable Development Goal 8: Decent Work and Economic Growth focuses on career readiness. The session equipped students with essential skills in version control and collaboration, improving their employability and readiness for software development roles in the technology industry.

Glimpses:

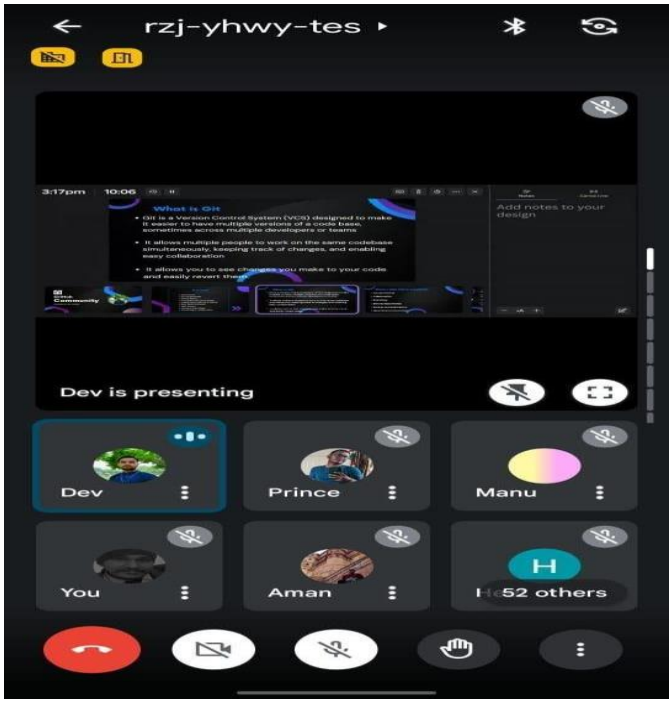

Summary: The Hands on Git & GitHub workshop, organized on 23rd October 2023 by the GitHub Community under the Office of Student Welfare at Poornima University, provided students with practical

exposure to version control systems. The session covered Git fundamentals, repository creation, branching, commits, and collaboration workflows. Students actively participated in hands-on exercises, gaining real-time experience in managing code and projects.

The interactive Q&A session enabled students to clarify technical doubts and understand best practices in collaborative coding. Participants expressed interest in contributing to open-source projects and applying GitHub tools in their academic work. Aligning with SDG 4, 8, 9, and 17, the workshop promoted quality education, employability, innovation, and partnerships, preparing students for modern software development practices.

Keywords: Git, GitHub, Version Control, Collaboration, Coding Skills, Open Source.

Title: Microsoft Ignites – An Introduction to Microsoft Azure

Date: 25 October, 2023

Organized by: Office of Student Welfare, Poornima University

SDG Mapped:

- Sustainable Development Goal 4: Quality Education
- Sustainable Development Goal 8: Decent Work and Economic Growth
- Sustainable Development Goal 9: Industry, Innovation and Infrastructure
- Sustainable Development Goal 17: Partnerships for the Goals

Significance:

Sustainable Development Goal 8: Decent Work and Economic Growth focuses on employability and skill enhancement. The webinar provided students with knowledge of cloud platforms and service models, equipping them with relevant technical skills that improve job readiness and open opportunities in cloud computing, IT services, and related sectors contributing to economic growth.

Glimpses:



Summary: The webinar titled "Microsoft Ignites – An Introduction to Microsoft Azure," organized on 25th October 2023 by the Office of Student Welfare at Poornima University, aimed to provide students with foundational knowledge of cloud computing and Azure services. The session covered key concepts such as cloud computing principles, Azure service models including IaaS, PaaS, and SaaS, and the importance of hosting applications on cloud platforms. Students actively engaged in discussions and gained insights into real-world applications of cloud technologies.

The interactive segment allowed students to clarify doubts related to cloud deployment, scalability, and cost considerations, enhancing their understanding of practical challenges and solutions. The session encouraged students to explore further learning opportunities in cloud computing and related fields. Aligning with SDG 4, 8, 9, and 17, the event contributed to quality education, employability, innovation, and collaborative partnerships, empowering students with skills essential for the evolving digital landscape.

Keywords: Cloud Computing, Microsoft Azure, Digital Skills, Innovation, Employability, Industry Collaboration.

Title: Webinar on Getting Familiar with Hacker Rank

Date: 29 October 2023

Organized by: Office of Student Welfare, Poornima University

SDG Mapped:

- Sustainable Development Goal 4: Quality Education
- Sustainable Development Goal 8: Decent Work and Economic Growth
- Sustainable Development Goal 9: Industry, Innovation and Infrastructure
- Sustainable Development Goal 17: Partnerships for the Goals

Significance:

Sustainable Development Goal 8: Decent Work and Economic Growth focuses on employability and skill development. The session equipped students with coding skills and certification opportunities, improving their job readiness and competitiveness in the technology sector, thereby contributing to economic growth through a skilled and capable workforce prepared for evolving industry demands.

Glimpses:

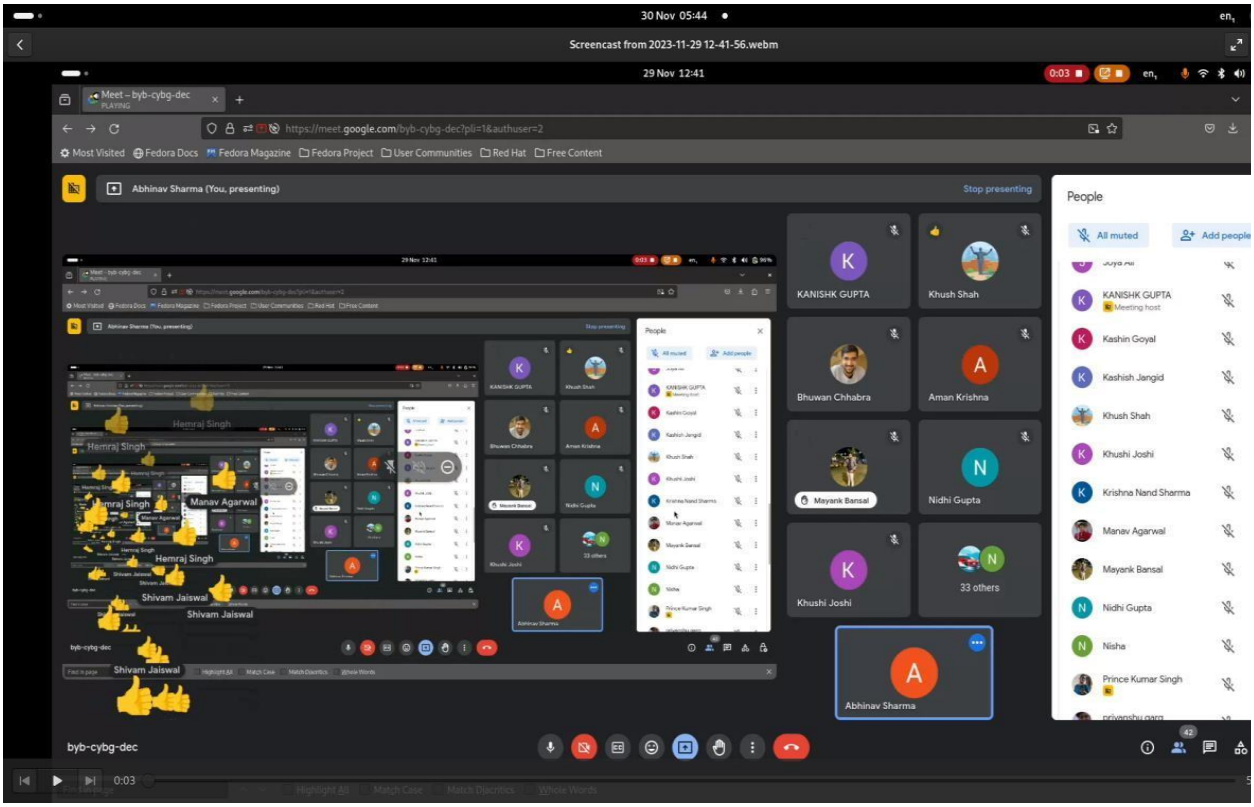

Summary: The webinar titled “Getting Familiar with HackerRank,” organized on 29th October 2023 by the Office of Student Welfare at Poornima University, aimed to introduce students to the HackerRank platform and enhance their coding and problem-solving skills. The session covered account creation, platform navigation, coding challenges, and certification opportunities. Students participated in hands-on tutorials and practiced solving problems, gaining practical exposure to competitive programming and digital learning tools .

The interactive session included a question-and-answer segment where students clarified their doubts and learned effective strategies for coding and skill development. The webinar motivated students to actively engage in continuous learning and improve their programming abilities. Aligning with SDG 4, 8, 9, and 17, the event contributed to quality education, employability, innovation, and collaborative learning, empowering students to excel in the technology-driven world.

Keywords: HackerRank, Coding Skills, Problem Solving, Digital Learning, Employability, Innovation.

Title: Hands on Session on Azure Fundamentals

Date: 30 October, 2023

Organized by: Office of Student Welfare, Poornima University

SDG Mapped:

- Sustainable Development Goal 4: Quality Education
- Sustainable Development Goal 8: Decent Work and Economic Growth
- Sustainable Development Goal 9: Industry, Innovation and Infrastructure
- Sustainable Development Goal 17: Partnerships for the Goals

Significance:

Sustainable Development Goal 8: Decent Work and Economic Growth focuses on employability and skill enhancement. The workshop equipped students with knowledge of cloud services such as IAAS, PAAS, and SAAS, improving their job readiness and opening opportunities in the IT sector, thereby contributing to economic growth through a skilled workforce.

Glimpses:



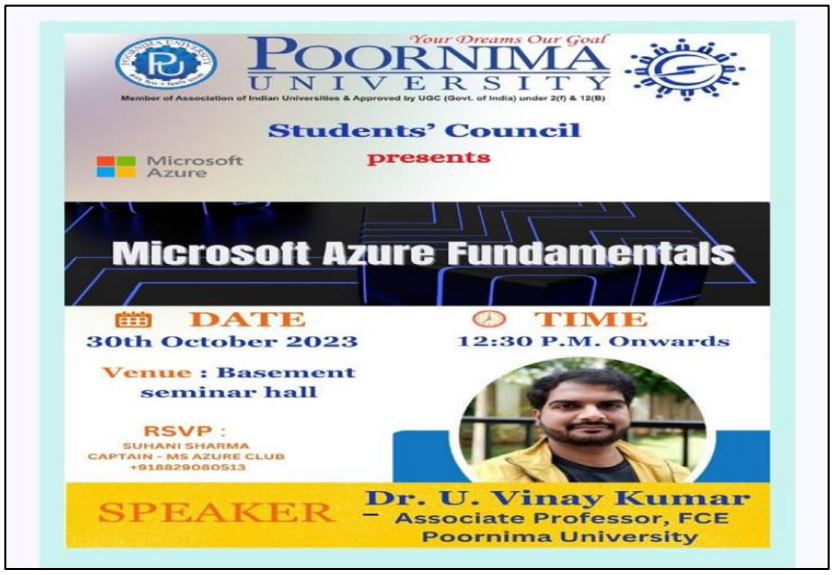

Summary: The "Hands on Session on Azure Fundamentals," organized on 30th October 2023 by the Office of Student Welfare at Poornima University, aimed to provide students with practical exposure to cloud computing and Microsoft Azure services. The session, conducted by Mr. U. Vinay Kumar, included an introduction to Azure, demonstration of the Azure Portal, and detailed explanation of IAAS, PAAS,

and SAAS models. Students actively participated in the live demonstration and gained real-time insights into cloud applications.

The session was interactive and engaging, with participants clarifying doubts and exploring practical use cases of cloud technology. It enhanced students' interest in cloud computing and encouraged them to pursue further learning in this domain. Aligning with SDG 4, 8, 9, and 17, the event contributed to quality education, employability, innovation, and collaborative learning, empowering students with skills required for the evolving digital and technological landscape.

Keywords: Cloud Computing, Microsoft Azure, Digital Skills, Innovation, Employability, Technology.

Title: GitHub Gateway: Community Orientation

Date: 2 November 2023

Organized by: Office of Student Welfare, Poornima University

SDG Mapped:

- Sustainable Development Goal 4: Quality Education
- Sustainable Development Goal 8: Decent Work and Economic Growth
- Sustainable Development Goal 9: Industry, Innovation and Infrastructure
- Sustainable Development Goal 17: Partnerships for the Goals

Significance:

Sustainable Development Goal 8: Decent Work and Economic Growth emphasizes employability and career readiness. The orientation highlighted the importance of GitHub in industry practices, enabling students to build portfolios, enhance coding skills, and improve job prospects, thereby supporting sustainable economic growth through skill-based learning and professional development opportunities.

Glimpses:





Summary: The GitHub Gateway: Community Orientation, organized on 2nd November 2023 by the GitHub Community Club under the Office of Student Welfare at Poornima University, aimed to introduce students to the fundamentals of GitHub and its role in modern software development. The session covered essential topics such as version control systems, collaborative coding practices, and the significance of

open-source contributions. Students were also introduced to GitHub's security features and the benefits of the Student Developer Pack.

The event included interactive discussions and a quiz that enhanced engagement and reinforced learning among participants. Students gained valuable insights into how GitHub can be used for networking, portfolio building, and career advancement. The session successfully motivated students to explore open-source opportunities and join the GitHub community. Aligning with SDGs 4, 8, 9, and 17, the activity promoted quality education, innovation, employability, and collaborative partnerships, contributing to holistic student development.

Keywords: GitHub, Open Source, Digital Skills, Innovation, Collaboration, Career Development.

Title: HTML Mail Creation by GitHub Community

Date: 5 November 2023

Organized by: Office of Student Welfare, Poornima University.

SDG Mapped:

- Sustainable Development Goal 4: Quality Education
- Sustainable Development Goal 8: Decent Work and Economic Growth
- Sustainable Development Goal 9: Industry, Innovation and Infrastructure
- Sustainable Development Goal 17: Partnerships for the Goals

Significance:

Sustainable Development Goal 8: Decent Work and Economic Growth emphasizes employability and professional skills. The workshop provided industry-relevant knowledge on HTML mail design, enabling students to improve communication skills, enhance employability, and explore opportunities in digital marketing, corporate communication, and technology-driven job roles for sustainable career growth.

Glimpses:

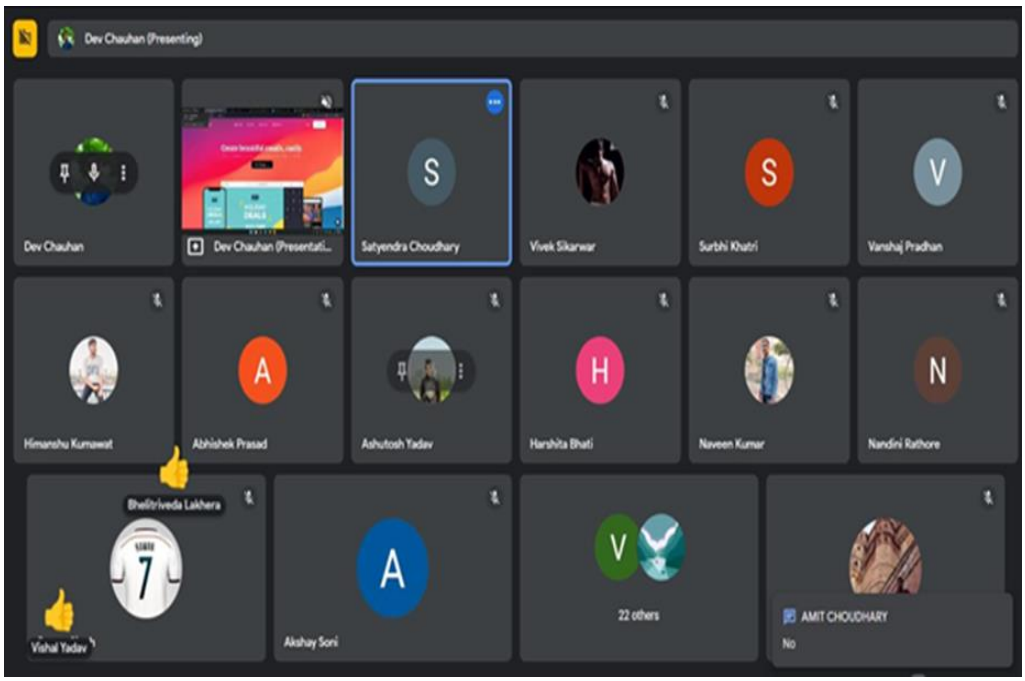
Dev Chauhan (Presenting)
Dev Chauhan
Dev Chauhan (Presentati...
Satyendra Choudhary
Vivek Sikarwar
Surbhi Khatri
Vanshaj Pradhan
Himanshu Kumawat
Abhishek Prasad
Ashutosh Yadav
Harshita Bhati
Naveen Kumar
Nandini Rathore
Bhaitriveda Lakhera
Vishal Yadav
Akshay Soni
22 others
AMIT CHOUDHARY
No

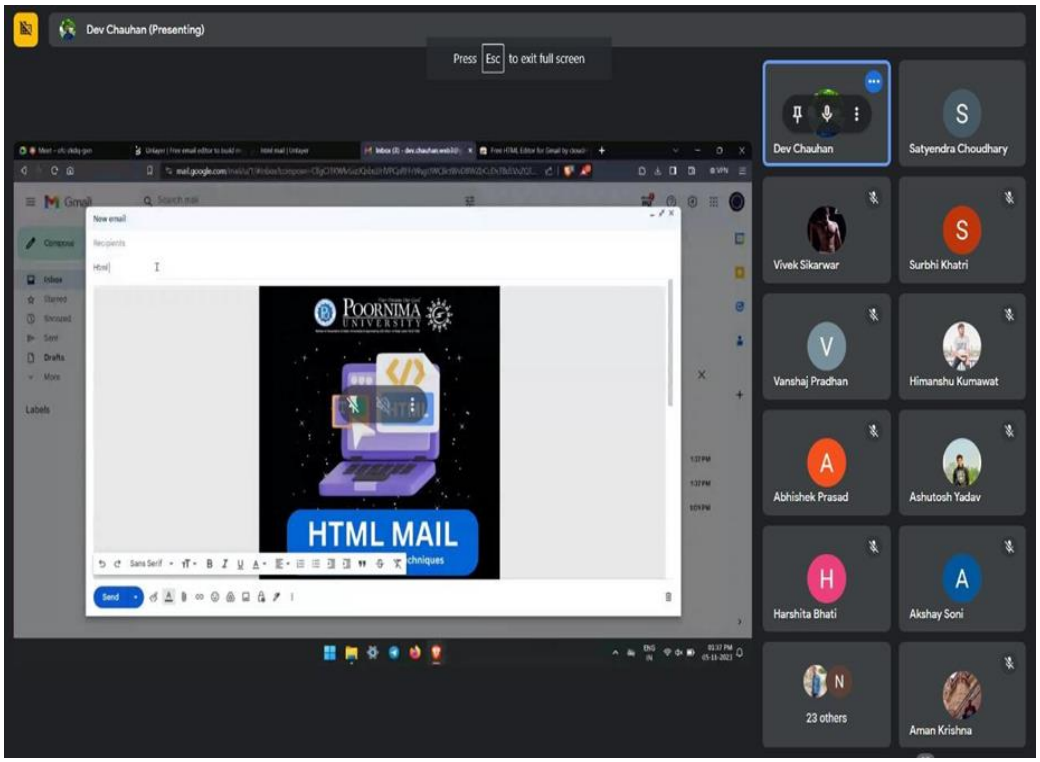
Dev Chauhan (Presenting)
Press Esc to exit full screen
Dev Chauhan
Satyendra Choudhary
Vivek Sikarwar
Surbhi Khatri
Vanshaj Pradhan
Himanshu Kumawat
Abhishek Prasad
Ashutosh Yadav
Harshita Bhati
Akshay Soni
23 others
Aman Krishna
HTML MAIL

Summary: The session on "HTML Mail Creation," organized on 5th November 2023 by the GitHub Community under the Office of Student Welfare at Poornima University, aimed to provide students with practical knowledge of designing HTML-based emails. The session included a detailed demonstration on creating visually appealing and professional emails using tools like Unlayer.com. Students were introduced to the structure, benefits, and real-world applications of HTML mail in modern communication systems.

The interactive nature of the session encouraged active participation, with students engaging in discussions and clarifying their doubts during the Q&A segment. The workshop enhanced students' technical skills, creativity, and understanding of digital communication trends. It also motivated them to apply these skills in internships, startups, and professional environments. Aligning with SDGs 4, 8, 9, and 17, the event contributed to quality education, innovation, employability, and collaborative learning, fostering overall student development.

Keywords: HTML Mail, Digital Communication, Technical Skills, Innovation, Employability, Collaboration.

Title: MOU Signing Ceremony of Poornima University with CTIF Global Capsule, Denmark

Date: 7 November 2023

Organized by: Office of Student Welfare, Poornima University.

SDG Mapped:

• Sustainable Development Goal 8: Decent Work and Economic Growth

• Sustainable Development Goal 9: Industry, Innovation and Infrastructure

• Sustainable Development Goal 16: Peace, Justice and Strong Institutions

• Sustainable Development Goal 17: Partnerships for the Goals

Significance: Sustainable Development Goal 8: Decent Work and Economic Growth emphasize innovation-driven economic opportunities. The MOU fostered collaboration in research and development, enabling skill enhancement, knowledge exchange, and opportunities for students and faculty, thereby

contributing to sustainable economic growth and preparing individuals for global professional environments through academic and industry integration.

Glimpses:





Summary: The MOU Signing Ceremony between Poornima University and CTIF Global Capsule, Denmark, was held on 7th November 2023, organized by the Office of International Relations. The event marked a significant step toward fostering global academic collaboration, research partnerships, and innovation-driven initiatives. Distinguished delegates, including Prof. Peter Lindgren and Dr. Ambuj Kumar, participated in the ceremony, highlighting the importance of international cooperation in advancing research and development.

The ceremony included insightful addresses from university dignitaries, discussions on collaborative opportunities, and an interactive session that facilitated knowledge exchange among faculty and experts. The formal signing of the MOU symbolized a commitment to joint research, global engagement, and academic excellence. Aligning with SDGs 8, 9, 16, and 17, the event strengthened institutional collaboration, promoted innovation, and encouraged international partnerships, contributing to sustainable growth and development in education and research.

Keywords: MOU, International Collaboration, Research Partnership, Innovation, Global Engagement, Academic Development.

Title: Access to GitHub Student Developer Pack

Date: 17 November 2023

Organized by: Office of Student Welfare, Poornima University.

SDG Mapped:

• Sustainable Development Goal 4: Quality Education

• Sustainable Development Goal 8: Decent Work and Economic Growth

• Sustainable Development Goal 9: Industry, Innovation and Infrastructure

• Sustainable Development Goal 17: Partnerships for the Goals

Significance:

Sustainable Development Goal 8: Decent Work and Economic Growth highlights employability and professional readiness. The session equipped students with industry-relevant tools and resources, improving their ability to build projects, develop portfolios, and enhance job prospects, thereby supporting career growth and contributing to sustainable economic development through skill enhancement.

Glimpses:

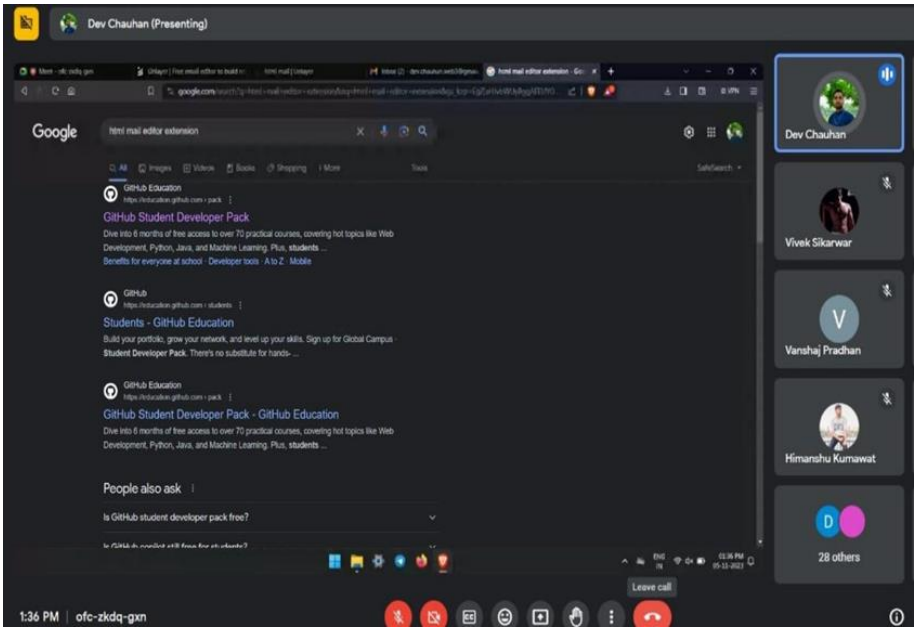

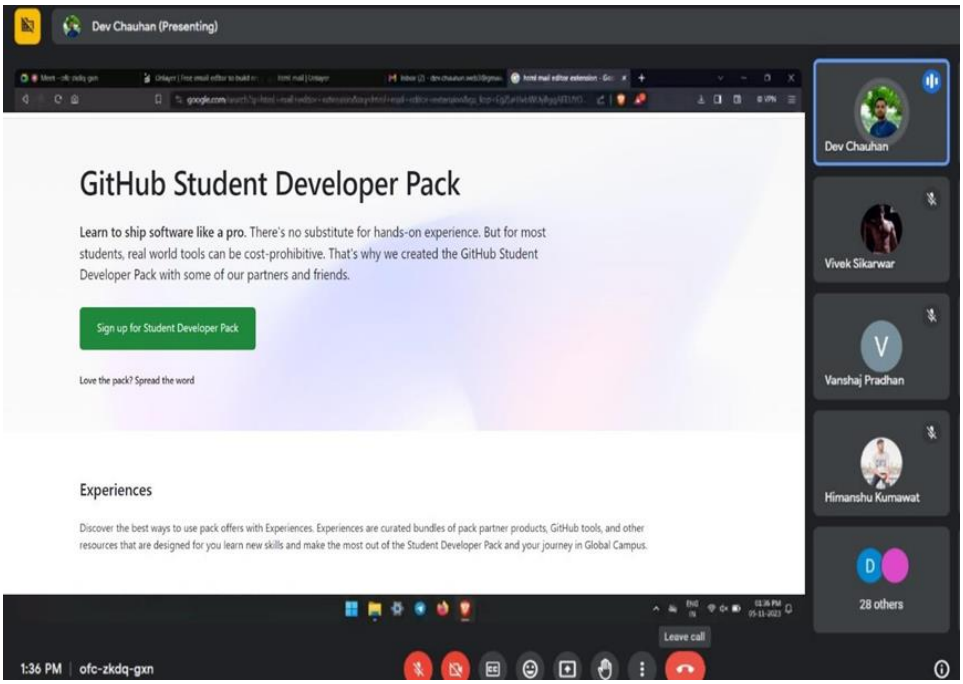

Summary: The session on "Access to GitHub Student Developer Pack," organized on 17th November 2023 by the GitHub Community under the Office of Student Welfare at Poornima University, aimed to guide students in accessing and utilizing the benefits of the GitHub Student Developer Pack. The session

included a step-by-step demonstration of the application and verification process, along with insights into various tools and partner offers available within the pack.

Participants gained practical knowledge on how to use these tools for academic projects, internships, and career development. The interactive session addressed common challenges and provided solutions, ensuring that students could effectively utilize the resources. The initiative encouraged students to explore open-source contributions and build professional portfolios. Aligning with SDGs 4, 8, 9, and 17, the session promoted quality education, innovation, employability, and global collaboration, contributing to overall student growth and development.

Keywords: GitHub, Developer Tools, Skill Development, Innovation, Employability, Collaboration.

Title: Visit to Software Technology Parks of India, Jaipur

Date: November 17 & 20, 2023

Organized by: Faculty of Computer Science and Engineering, Poornima University, Jaipur

SDG Mapped:

- Sustainable Development Goal 4: Quality Education
- Sustainable Development Goal 8: Decent Work and Economic Growth
- Sustainable Development Goal 9: Industry, Innovation and Infrastructure
- Sustainable Development Goal 17: Partnerships for the Goals

Significance: The program supports Sustainable Development Goal 8: Decent Work and Economic Growth, by preparing students for professional careers through exposure to workplace practices, professional etiquette, and internship opportunities. It contributed to employability enhancement and encouraged readiness for evolving job market demands.

Glimpses:



Summary: The Faculty of Computer Science and Engineering, Poornima University, organized an industrial visit to Software Technology Parks of India (STPI), Jaipur on November 17 and 20, 2023 for MCA I Semester students. The visit aimed to provide practical exposure to emerging technologies such as Internet of Things (IoT), server management, and workplace professionalism, enhancing students' academic and industry readiness.

During the visit, students explored the working environment of STPI and gained in-depth insights into the functioning of IoT ecosystems and advanced server infrastructure. They were introduced to real-time applications of interconnected devices and data-driven systems, which play a crucial role in modern technological advancements. The guided tour of the server room highlighted the importance of systematic organization, maintenance, and security in handling large-scale data operations. Students also observed professional workplace behavior, communication skills, and team coordination, which are essential for

career success. Interactive sessions with experts allowed students to clarify their doubts and understand industry expectations more clearly. Discussions on internship opportunities further motivated them to pursue practical learning experiences. The supportive staff and structured sessions created an engaging and informative environment, making the visit highly beneficial. Overall, the experience significantly enhanced technical knowledge, industry exposure, and professional preparedness among students.

Keywords: Industrial Visit, IoT, Server Management, Industry Exposure, Skill Development

Title: CSSPLASH | World of Styling Web

Date: November 23, 2023

Organized by: Office of Student Welfare, Poornima University, Jaipur

SDG Mapped:

- Sustainable Development Goal 4: Quality Education
- Sustainable Development Goal 8: Decent Work and Economic Growth
- Sustainable Development Goal 9: Industry, Innovation and Infrastructure
- Sustainable Development Goal 17: Partnerships for the Goals

Significance:

The program supports Sustainable Development Goal 8: Decent Work and Economic Growth, by equipping students with employable skills in front-end development. It improved their readiness for professional opportunities and encouraged innovation, creativity, and career-oriented learning in the rapidly growing digital economy.

Glimpses:

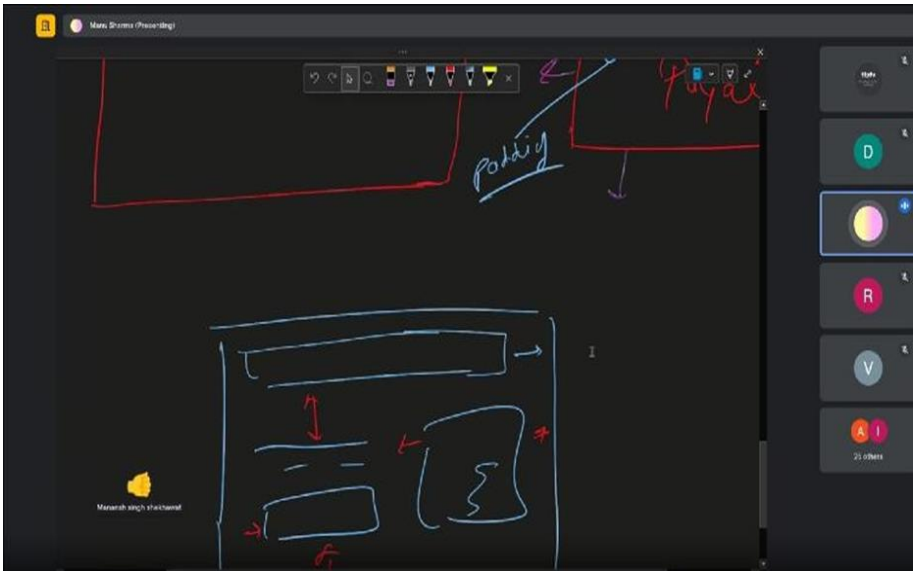

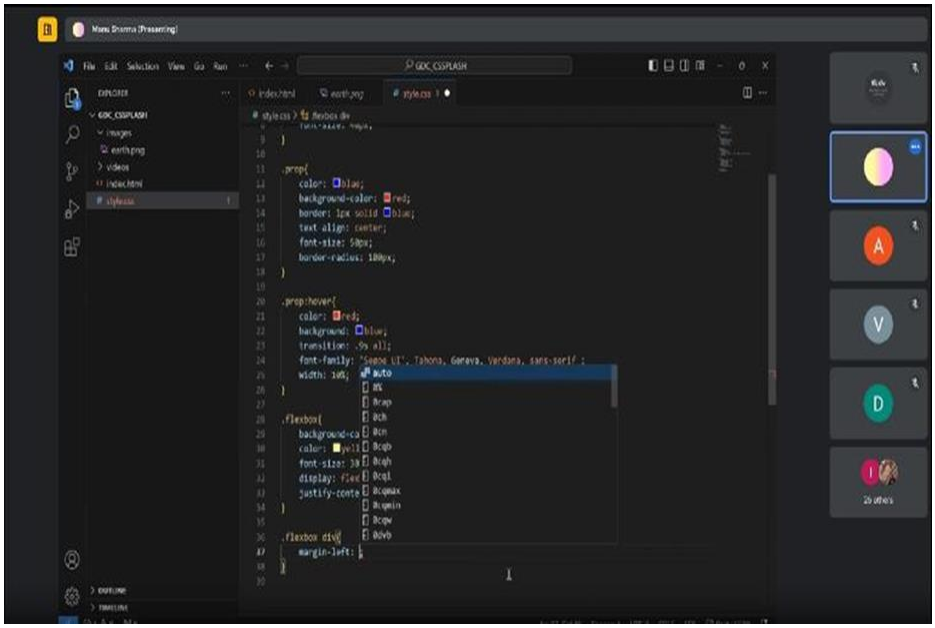

Summary: The Google Developer Community of Poornima University, under the guidance of the Office of Dean Student Welfare, organized a technical session titled “CSSPLASH | World of Styling Web” on November 23, 2023. The session aimed to introduce students to CSS3 concepts and enhance their ability to design modern, responsive, and visually appealing web interfaces through practical learning.

The session covered fundamental and advanced aspects of CSS3, including selectors, box model, transitions, animations, flexbox, and responsive media queries. Students were guided through the practical implementation of these concepts, enabling them to understand how styling enhances user experience and functionality in web applications. A key highlight of the session was the hands-on project where participants designed a landing page, applying the techniques learned during the training. This interactive approach encouraged creativity, critical thinking, and problem-solving skills among students. The session also provided insights into industry practices and the importance of front-end development skills in the digital era. Active participation and engagement made the learning experience effective and enriching. Overall, the session successfully strengthened technical competencies, boosted confidence, and prepared students for future opportunities in web development and design.

Keywords: Web Development, CSS3, Front-End Skills, Responsive Design, Technical Training

Title: GITHUB Codespaces and Gitbash Webinar

Date: November 24, 2023

Organized by: Office of Student Welfare, Poornima University, Jaipur

SDG Mapped:

- Sustainable Development Goal 4: Quality Education
- Sustainable Development Goal 8: Decent Work and Economic Growth
- Sustainable Development Goal 9: Industry, Innovation and Infrastructure
- Sustainable Development Goal 17: Partnerships for the Goals

Significance: The program supports Sustainable Development Goal 8: Decent Work and Economic Growth, by equipping students with industry-relevant skills in software development and collaboration. It improved employability by building proficiency in Git workflows, command-line tools, and cloud-based development environments essential for professional growth.

Glimpses:

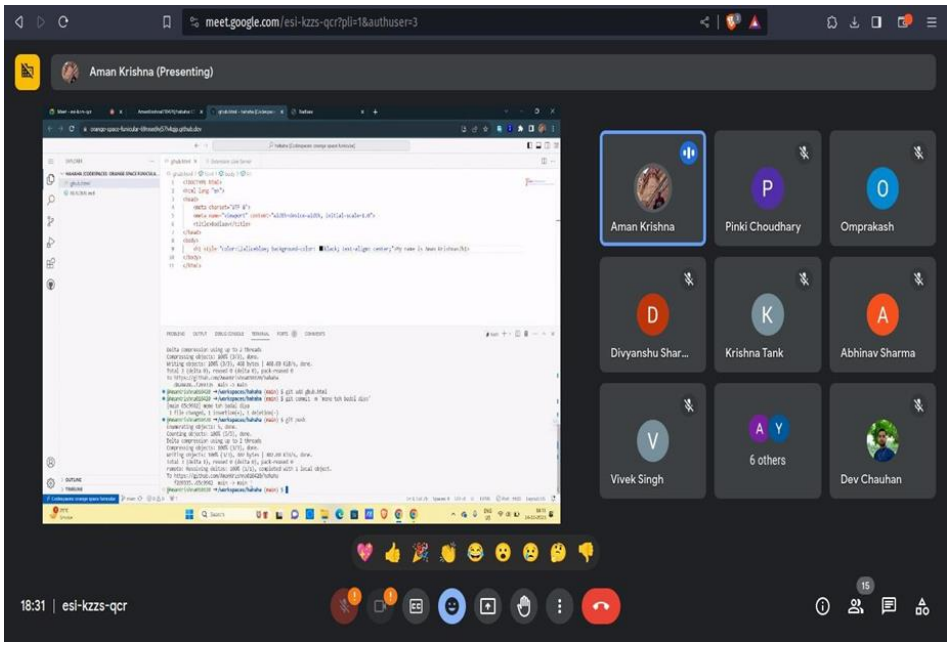
meet.google.com/esi-kzzs-qcr?pli=1&authuser=3
Aman Krishna (Presenting)
Aman Krishna
Pinki Choudhary
Omprakash
Divyanshu Shar...
Krishna Tank
Abhinav Sharma
Vivek Singh
6 others
Dev Chauhan
18:31 | esi-kzzs-qcr

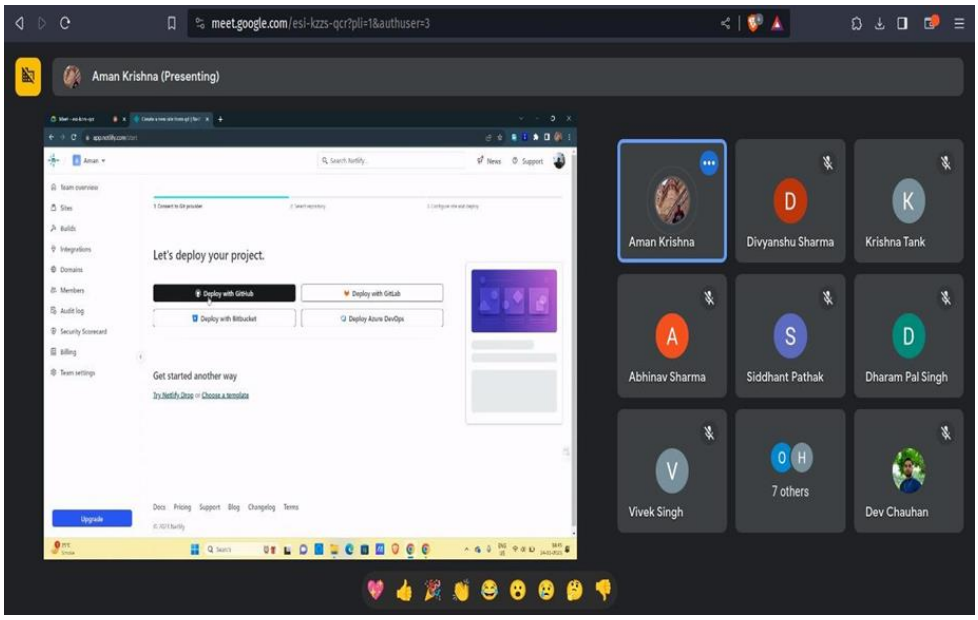
meet.google.com/esi-kzzs-qcr?pli=1&authuser=3
Aman Krishna (Presenting)
Let's deploy your project.
Get started another way
Aman Krishna
Divyanshu Sharma
Krishna Tank
Abhinav Sharma
Siddhant Pathak
Dharam Pal Singh
Vivek Singh
7 others
Dev Chauhan

Summary: The GitHub Community of Poornima University, under the guidance of the Office of Dean Student Welfare, organized a technical webinar on "GITHUB Codespaces and Gitbash" on November 24, 2023. The session aimed to enhance students' practical competence in modern development environments and version control systems by introducing cloud-based tools and strengthening command-line skills.

The webinar provided comprehensive insights into GitHub Codespaces as a cloud-based development environment, enabling students to understand how coding can be performed efficiently without local setup. Participants were introduced to GitBash commands such as clone, add, commit, push, and explored advanced Git workflows including branching, merging, rebasing, and conflict resolution. Live demonstrations helped students visualize real-time project collaboration, while a guided hands-on exercise allowed them to practice creating branches, making changes, and submitting pull requests. The session also addressed common technical challenges such as authentication errors and repository management. Additional learning resources and follow-up support were shared to ensure continued practice. Overall, the webinar significantly improved students' technical proficiency, confidence in using version control systems, and readiness to work collaboratively in real-world software development environments.

Keywords: GitHub Codespaces, GitBash, Version Control, Cloud Development, Technical Webinar

Title: Awsome Day: Amazon Machine Images

Date: November 25, 2023

Organized by: Office of Student Welfare, Poornima University, Jaipur

SDG Mapped:

- Sustainable Development Goal 4: Quality Education
- Sustainable Development Goal 8: Decent Work and Economic Growth
- Sustainable Development Goal 9: Industry, Innovation and Infrastructure

- Sustainable Development Goal 17: Partnerships for the Goals

Significance: The program supports Sustainable Development Goal 8: Decent Work and Economic Growth, by equipping students with industry-relevant cloud skills. It improved their employability by developing competencies in AWS services, encouraging innovation, and preparing them for careers in the rapidly expanding field of cloud computing.

Glimpses:



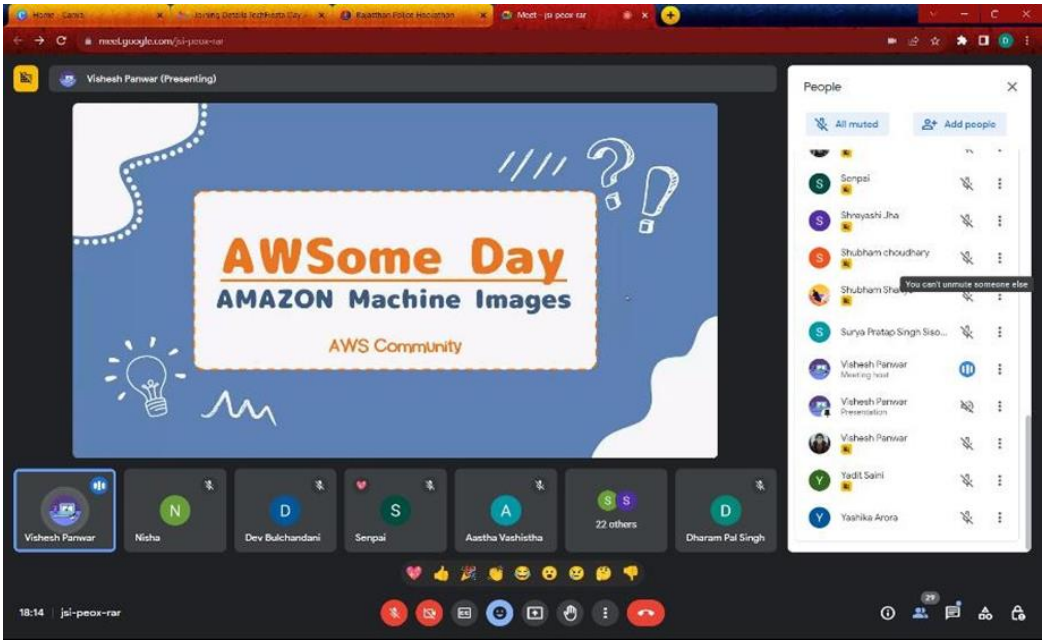

Summary: The AWS Community of Poornima University, under the guidance of the Office of Dean Student Welfare, organized a technical session titled "AWSOME DAY: Amazon Machine Images" on November 25, 2023. The session aimed to introduce students to Amazon Machine Images (AMIs), their types, lifecycle, and practical applications in cloud computing, enhancing their understanding of modern cloud technologies.

The session provided detailed insights into Amazon Machine Images, explaining their types, lifecycle, and role in deploying virtual servers within AWS environments. Students were guided through step-by-step procedures for creating, managing, and utilizing AMIs effectively. The demonstration of instance creation and management helped participants understand real-world cloud deployment processes. Interactive discussions clarified concepts related to storage, scalability, and usage duration of AMIs. The inclusion of quiz-based activities encouraged active participation and reinforced learning outcomes. The session also highlighted the relevance of cloud computing skills in current industry practices, motivating students to explore further opportunities in this domain. Overall, the program enhanced technical competence, strengthened conceptual clarity, and improved students' confidence in working with cloud-based platforms and services.

Keywords: AWS, Amazon Machine Images, Cloud Computing, Technical Training, Skill Development

Title: Introduction to Game Development

Date: November 26, 2023

Organized by: Office of Student Welfare, Poornima University, Jaipur

SDG Mapped:

- Sustainable Development Goal 4: Quality Education
- Sustainable Development Goal 8: Decent Work and Economic Growth
- Sustainable Development Goal 9: Industry, Innovation and Infrastructure
- Sustainable Development Goal 17: Partnerships for the Goals

Significance:

The program supports Sustainable Development Goal 8: Decent Work and Economic Growth, by introducing students to career opportunities in the gaming industry. It encouraged skill-based learning, innovation, and entrepreneurial thinking, helping students explore potential employment avenues in a rapidly growing digital sector.

Glimpses:





Summary: The Office of Student Welfare, Poornima University, organized an online session titled "Introduction to Game Development" on November 26, 2023. Coordinated by the Pandora Rebels Club, the session aimed to create awareness about game development processes, career opportunities, and the technical and creative aspects involved in the gaming industry.

The session provided comprehensive insights into the game development ecosystem, covering key aspects such as game design, programming, storytelling, and testing processes. Experts discussed various career pathways and the skills required to succeed in the gaming industry. Real-world examples of popular games were shared to illustrate development challenges and creative workflows. The interactive nature of the webinar encouraged active participation, with students engaging in discussions and raising queries during the Q&A session. The session also highlighted the importance of creativity, innovation, and technical proficiency in building engaging gaming experiences. Students gained clarity on industry expectations and emerging trends, motivating them to explore game development further. Overall, the session enhanced technical awareness, inspired creative thinking, and contributed to skill development and career orientation among participants.

Keywords: Game Development, Gaming Industry, Technical Skills, Innovation, Student Engagement

Title: Penetration Testing with Azure

Date: November 27, 2023

Organized by: Office of Student Welfare, Poornima University, Jaipur

SDG Mapped:

- Sustainable Development Goal 4: Quality Education
- Sustainable Development Goal 8: Decent Work and Economic Growth
- Sustainable Development Goal 9: Industry, Innovation and Infrastructure
- Sustainable Development Goal 17: Partnerships for the Goals

Significance:

The program supports Sustainable Development Goal 8: Decent Work and Economic Growth, by equipping students with in-demand cyber security skills. It improved employability by introducing career opportunities in ethical hacking, cloud security, and penetration testing within the rapidly expanding digital economy.

Glimpses:



Summary: The Office of Student Welfare, Poornima University, in collaboration with the Microsoft Azure Community, organized a webinar on “Penetration Testing with Azure” on November 27, 2023. The session aimed to introduce students to the fundamentals of penetration testing, its methodologies, and the role of cloud platforms like Azure in strengthening cyber security practices.

The webinar provided detailed insights into penetration testing processes, including planning, scanning, gaining access, maintaining access, and reporting. Students were introduced to various types of cyber attacks such as SQL injection, brute force, phishing, and denial-of-service, along with different testing approaches including network, web application, and social engineering tests. The session also emphasized the importance of identifying vulnerabilities and improving security posture through systematic testing.

Real-world applications and Azure-based tools were discussed to enhance practical understanding. The interactive Q&A session allowed students to clarify doubts and explore career opportunities in cyber security. Overall, the webinar strengthened technical knowledge, enhanced awareness of digital security practices, and encouraged students to pursue advanced learning in ethical hacking and cloud security domains.

Keywords: Cyber Security, Penetration Testing, Microsoft Azure, Ethical Hacking, Technical Training

Title: Workshop on World Computer Literacy Day

Date: December 4, 2023

Organized by: Office of Student Welfare, Poornima University, Jaipur

SDG Mapped:

- Sustainable Development Goal 4: Quality Education
- Sustainable Development Goal 8: Decent Work and Economic Growth
- Sustainable Development Goal 9: Industry, Innovation and Infrastructure
- Sustainable Development Goal 10: Reduced Inequalities

Significance:

The program supports Sustainable Development Goal 8: Decent Work and Economic Growth, by improving employability and workplace efficiency through digital skill enhancement. It enabled staff members to perform tasks more effectively and adapt to technology-driven work environments, contributing to their professional growth.

Glimpses:

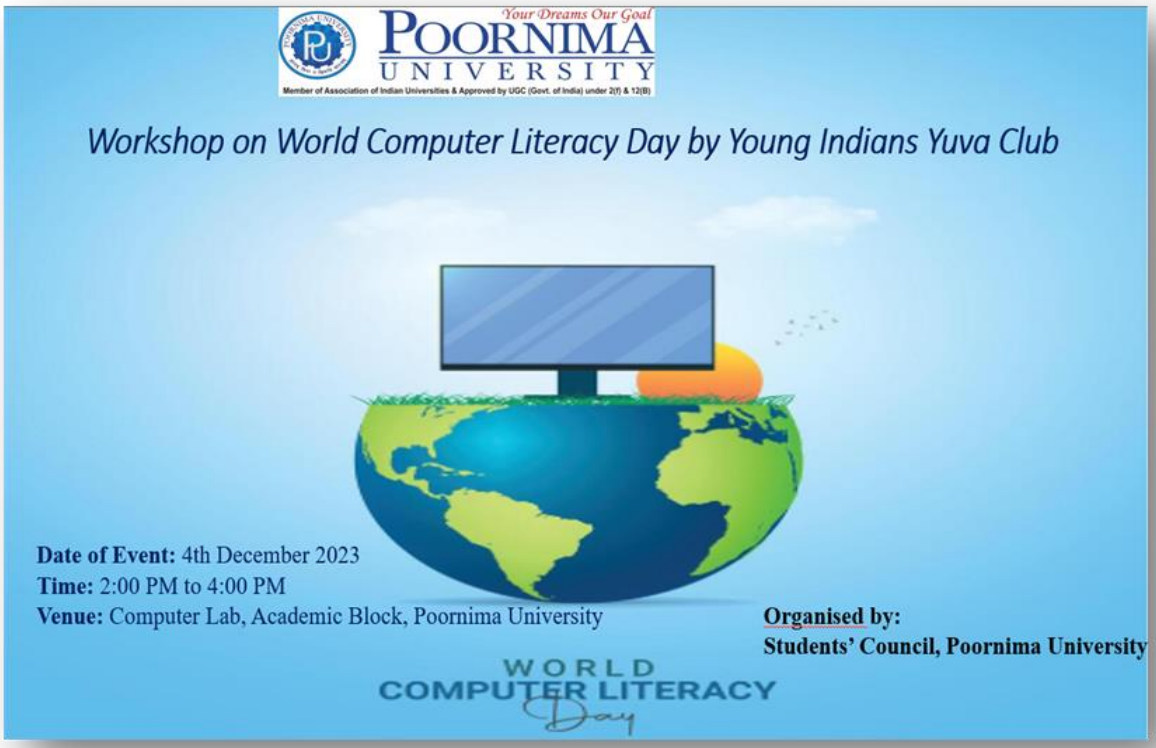
Your Dreams Our Goal
POORNIMA UNIVERSITY
Member of Association of Indian Universities & Approved by UGC (Govt. of India) under 2(f) & 12(B)
Workshop on World Computer Literacy Day by Young Indians Yuva Club
Date of Event: 4th December 2023
Time: 2:00 PM to 4:00 PM
Venue: Computer Lab, Academic Block, Poornima University
Organised by:
Students' Council, Poornima University
WORLD
COMPUTER LITERACY
Day







Summary: The Students' Council of Poornima University, in collaboration with Young Indians Yuva Club, organized a Workshop on World Computer Literacy Day on December 4, 2023. The session aimed to promote digital literacy and empower fourth-class staff by enhancing their understanding of basic computer skills, internet usage, and digital tools, thereby bridging the digital knowledge gap within the campus.

The workshop focused on providing hands-on training in essential computer operations, online safety, and the use of productivity tools. Participants were guided through practical exercises and live demonstrations, enabling them to perform digital tasks with greater ease and confidence. The inclusive nature of the program ensured that individuals with varying levels of technological familiarity could actively participate and benefit. Interactive discussions and Q&A sessions allowed participants to address their challenges and receive personalized guidance. The session fostered a supportive learning environment, encouraging knowledge sharing and collaboration among staff members. As a result, participants experienced improved confidence in using digital tools and developed a sense of empowerment in their professional roles. Overall, the workshop successfully enhanced digital awareness,

reduced technological barriers, and contributed to creating an inclusive and skill-oriented campus environment.

Keywords: Digital Literacy, Computer Skills, Inclusivity, Skill Development, Empowerment

TITLE: Workshop on Research Methodology

DATE: December 4, 2023

ORGANIZED BY: Office of International Relations, Poornima University

SDG MAPPED:

- Sustainable Development Goal 3: Good Health and Well-Being
- Sustainable Development Goal 4: Quality Education
- Sustainable Development Goal 8: Decent Work and Economic Growth

SIGNIFICANCE:

The workshop supports SDG 8 by strengthening research and professional competencies among faculty members and scholars, which contributes to improved academic productivity and institutional development. By enhancing research methodology skills, the session promotes innovation, knowledge creation, and capacity building essential for sustainable economic growth in the education sector. It also encourages professional excellence, lifelong learning, and quality academic practices that support decent and knowledge-driven employment opportunities in higher education and research environments.

GLIMPSES:



Growth





SUMMARY: The Workshop on Research Methodology was organized by the Office of International Relations, Poornima University, on December 4, 2023, bringing together faculty members, researchers, and academic coordinators. The primary aim of the workshop was to strengthen understanding of structured research methods and enhance academic research capabilities. The session emphasized the

importance of systematic inquiry, research design, and practical application of methodology in academic work.

The workshop featured expert guidance and interactive discussions that helped participants gain deeper insights into modern research practices. It encouraged academic collaboration and promoted a culture of quality research within the institution. The event successfully contributed to improving research awareness, analytical thinking, and academic excellence among participants, thereby supporting institutional growth in higher education and innovation-driven learning.

KEYWORDS: Research Methodology, Academic Development, Faculty Training, Higher Education, Research Skills, Innovation, SDG 8, Quality Education, Well-being

Title: Soft Skills Development Session

Date: December 8–10, 2023

Organized by: Faculty of Management and Commerce, Poornima University, Jaipur

SDG Mapped:

- Sustainable Development Goal 4: Quality Education
- Sustainable Development Goal 5: Gender Equality
- Sustainable Development Goal 8: Decent Work and Economic Growth

Significance:

The event contributes to Sustainable Development Goal 8: Decent Work and Economic Growth, by equipping students with industry-relevant skills such as teamwork, crisis management, and strategic thinking. It improved employability and prepared students to meet evolving corporate expectations.

Glimpses:


DAY 1 – SESSION 1
GPS Map Camera
Vidhani, Rajasthan, India
QVHG+WV2, Tuwariyan Ki Dhani, Vidhani, Rajasthan 303905, India
Lat 26.779993°
Long 75.877276°
08/12/23 09:31 AM GMT +05:30
Google


MAPPLS
mappls.com/41bqd3
RIICO Industrial Area
Ramchandrapura, Sita...
09-12-2023, 12:25:03
MAPPLS



Summary: The Faculty of Management and Commerce, Poornima University, organized a three-day Soft Skills Development Session from December 8 to 10, 2023, under the guidance of Mr. Nilkantan Govindan. The session aimed to provide students with comprehensive exposure to management principles, leadership skills, personality development, and corporate expectations, thereby preparing them for professional challenges.

The session was structured across three days, each focusing on different aspects of professional development. The first day emphasized management theories, modern concepts like BUCA and VANI, and bridging the gap between fresher expectations and industry requirements through enhanced analytical and communication skills. The second day involved an in-depth case study on the Taj Hotel during the 26/11 attacks, highlighting crisis management, resilience, and customer-centric strategies, followed by the MBTI personality assessment to build self-awareness and adaptability. The final day focused on corporate readiness, covering teamwork, leadership models, design thinking, and resume-building strategies, along with a SWOT analysis exercise for personal growth. The session concluded with practical advice on staying updated through regular reading and continuous learning. Overall, the program significantly enhanced students' confidence, strategic thinking, and readiness for the corporate environment.

Keywords: Soft Skills, Leadership, Personality Development, Corporate Readiness, Skill Enhancement

Title: International Conference on Emerging Trends and Innovation

Date: December 14, 2023

Organized by: Poornima University, Jaipur

SDG Mapped:

- Sustainable Development Goal 8: Decent Work and Economic Growth
- Sustainable Development Goal 9: Industry, Innovation and Infrastructure
- Sustainable Development Goal 16: Peace, Justice and Strong Institutions
- Sustainable Development Goal 17: Partnerships for the Goals

Significance: The initiative aligns with Sustainable Development Goal 8: Decent Work and Economic Growth, by encouraging innovation-driven research and knowledge exchange that enhances employability, entrepreneurship, and professional competence among participants. It promoted skill development and industry-oriented learning.

Glimpses:



rowth

Summary: Poornima University organized an International Conference on Emerging Trends and Innovation on December 14, 2023, aiming to provide a global platform for researchers, academicians, and industry experts to share knowledge, present research findings, and discuss advancements in emerging technologies and innovation-driven practices.

The conference witnessed participation from scholars, academicians, and industry professionals who presented research papers on diverse themes related to innovation, technology, and sustainable development. Keynote sessions delivered by eminent experts provided valuable insights into current industry trends, research methodologies, and future opportunities. Technical sessions enabled participants to engage in discussions, exchange ideas, and receive constructive feedback on their work. The event also facilitated networking opportunities, fostering collaborations among institutions and professionals. Emphasis was placed on interdisciplinary research, practical applications, and industry relevance. The conference successfully enhanced participants' knowledge, encouraged innovative thinking, and strengthened academic and research capabilities. Overall, the event contributed significantly to building a culture of research excellence, collaboration, and innovation aligned with global development goals.

Keywords: International Conference, Innovation, Research, Collaboration, Technology

Title: Alumni Interaction Session
Date: December 16, 2023
Organized by: Office of Student Welfare, Poornima University
SDG Mapped:

- Sustainable Development Goal 8: Decent Work and Economic Growth
- Sustainable Development Goal 17: Partnerships for the Goals

Significance:

Sustainable Development Goal 8: Decent Work and Economic Growth, the alumni interaction session contributed to enhancing students' employability by providing career guidance, industry insights, and

awareness of professional expectations. It enabled students to understand evolving job market trends, required skill sets, and workplace dynamics, thereby preparing them for productive employment and sustainable career growth.

Glimpses:





Summary:

The Alumni Interaction Session organized by Poornima University served as a dynamic platform to connect current students with accomplished alumni, facilitating meaningful engagement and knowledge exchange. The session aimed to bridge the gap between academic learning and real-world industry expectations, while promoting mentorship, networking, and professional development among students.

The session featured insightful discussions where alumni shared their professional journeys, challenges, and achievements, offering students valuable perspectives on career planning and growth. Key topics included emerging industry trends, essential skill requirements, and strategies for successful job placement. The interactive question-and-answer segment allowed students to seek personalized guidance on career decisions, higher education opportunities, and workplace readiness. Additionally, the session emphasized the importance of building professional

networks and maintaining continuous engagement with alumni for long-term career support. The initiative not only enhanced students' understanding of industry dynamics but also fostered confidence, motivation, and clarity in their career aspirations, ultimately contributing to their readiness for the evolving global workforce and strengthening institutional collaboration through sustained alumni partnerships.

Keywords: alumni engagement, career guidance, professional networking, employability skills, industry insights

Title: National Mathematics Day Celebration
Date: December 19, 2023
Organized by: Office of Student Welfare, Poornima University
SDG Mapped:

- Sustainable Development Goal 4: Quality Education
- Sustainable Development Goal 8: Decent Work and Economic Growth
- Sustainable Development Goal 9: Industry, Innovation and Infrastructure

Significance:

Sustainable Development Goal 8: Decent Work and Economic Growth, the session contributed to skill development by equipping students with faster calculation techniques and logical thinking abilities essential for professional efficiency. These competencies support employability, productivity, and adaptability in competitive work environments, thereby preparing students for sustainable career growth and economic contribution.

Glimpses:

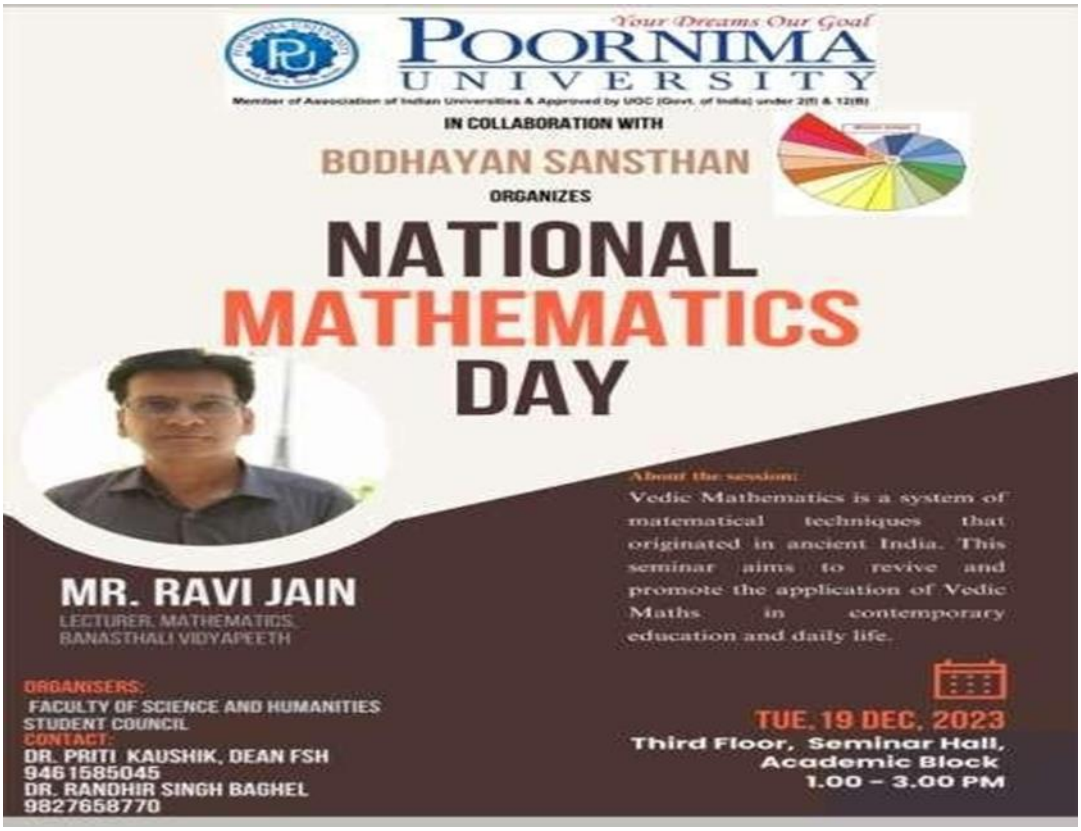

Summary:

The National Mathematics Day Celebration at Poornima University was organized to promote innovative learning approaches and enhance mathematical understanding among students and faculty. The seminar on Vedic Mathematics provided a unique platform to explore traditional knowledge systems and their relevance in modern education, fostering curiosity, analytical thinking, and academic engagement.

The session, conducted by an experienced resource person, offered deep insights into Vedic Mathematics and its practical applications in simplifying complex calculations. Through interactive demonstrations and hands-on activities, participants engaged in real-time problem-solving exercises, comparing conventional methods with Vedic techniques to understand efficiency and accuracy. The workshop emphasized speed, logical reasoning, and creative

thinking, enabling students to improve their computational skills and confidence. Additionally, the exposure to ancient mathematical principles integrated with modern learning highlighted the importance of innovative pedagogical approaches. The program significantly contributed to enhancing academic competencies, encouraging intellectual curiosity, and equipping students with practical skills relevant to both academic and professional contexts, thereby fostering a culture of continuous learning, innovation, and excellence.

Keywords: Vedic Mathematics, innovative learning, problem-solving skills, mathematical proficiency, skill development

Title: Next Generation Marketing
Date: December 24, 2023
Organized by: Faculty of Management and Commerce, Poornima University
SDG Mapped:

- Sustainable Development Goal 4: Quality Education
- Sustainable Development Goal 8: Decent Work and Economic Growth
- Sustainable Development Goal 9: Industry, Innovation and Infrastructure
- Sustainable Development Goal 12: Responsible Consumption and Production
- Sustainable Development Goal 17: Partnerships for the Goals

Significance:

Sustainable Development Goal 8: Decent Work and Economic Growth, the session contributed to employability by equipping students with knowledge of current marketing trends, digital tools, and strategic planning. These competencies are essential for professional growth, productivity, and adaptability in a dynamic business environment, preparing students for sustainable career opportunities.

Glimpses:


Power of
Next-Gen
Marketing
GPS Map Camera
Vidhani, Rajasthan, India
QVHG+WV2, Tuwariyan Ki Dhani, Vidhani, Rajasthan 303905, India
Lat 26.77982°
Long 75.877145°
28/12/23 01:46 PM GMT +05:30
Google


GPS Map Camera
Vidhani, Rajasthan, India
QVHG+WV2, Tuwariyan Ki Dhani, Vidhani, Rajasthan 303905, India
Lat 26.779935°
Long 75.877254°
28/12/23 01:41 PM GMT +05:30
Google



Summary:

The "Next Generation Marketing" session was organized to provide MBA students with a comprehensive understanding of evolving marketing trends in the digital era. The initiative aimed to bridge the gap between academic knowledge and industry practices by exposing students to innovative strategies, technologies, and real-world applications in marketing.

The session featured an expert interaction with an industry professional who shared valuable insights into modern marketing practices, including digital tools, networking strategies, and future trends. Students actively participated in discussions and interactive activities, gaining practical knowledge about product marketing, branding, and customer engagement. The session emphasized data-driven decision-making, adaptability, and innovation as key components of successful marketing strategies. Additionally, it provided students with an opportunity to enhance their communication skills and professional confidence through direct engagement with an industry expert. The exposure to real-world scenarios and evolving market dynamics

significantly enriched students' understanding and preparedness for professional challenges. Overall, the session contributed to developing industry-ready professionals equipped with critical thinking, strategic planning abilities, and a forward-looking approach to marketing in a rapidly changing global environment.

Keywords: digital marketing, industry interaction, strategic thinking, innovation, professional development

Title: Seminar: Leadership Communication
Date: January 6, 2024
Organized by: Faculty of Management & Commerce, Poornima University
SDG Mapped:

- Sustainable Development Goal 4: Quality Education
- Sustainable Development Goal 5: Gender Equality
- Sustainable Development Goal 8: Decent Work and Economic Growth
- Sustainable Development Goal 17: Partnerships for the Goals

Significance:

Sustainable Development Goal 8: Decent Work and Economic Growth, the session contributed to employability by equipping students with essential leadership and communication competencies. These skills are crucial for workplace success, productivity, and career advancement, preparing students to meet the demands of dynamic corporate environments and contribute effectively to economic growth.

Glimpses:





Summary:

The seminar on "Leadership Communication" was organized to equip MBA students with essential communication skills required for effective leadership in modern organizational settings. The session emphasized the role of communication in influencing, motivating, and guiding teams, thereby bridging the gap between theoretical knowledge and practical application.

The seminar featured expert insights, interactive discussions, and role-play activities that provided students with a comprehensive understanding of leadership communication. Participants explored various leadership styles, communication strategies, and real-world case studies, enabling them to develop critical thinking and problem-solving abilities. The interactive sessions allowed students to practice verbal, non-verbal, and digital communication skills, enhancing their confidence and adaptability. Additionally, the exposure to corporate scenarios and practical applications prepared students to handle professional challenges effectively. The seminar also encouraged active participation through question-and-answer sessions, fostering engagement and collaborative learning. Overall, the initiative significantly contributed to the development of future leaders by strengthening their communication competencies, professional readiness, and ability to navigate complex organizational environments with clarity and confidence.

Keywords: leadership communication, professional skills, student development, industry interaction, communication skills

Title: Workshop on Service Industry

Date: 15 - 19 January, 2024

Organized by: Faculty of Management & Commerce, Poornima University, Jaipur

SDG Mapped:

- Sustainable Development Goal 4: Quality Education
- Sustainable Development Goal 8: Decent Work and Economic Growth
- Sustainable Development Goal 9: Industry, Innovation and Infrastructure

- Sustainable Development Goal 12: Responsible Consumption and Production
- Sustainable Development Goal 17: Partnerships for the Goals

Significance:

Sustainable Development Goal 8: Decent Work and Economic Growth – The workshop focused on building employability skills, entrepreneurship mindset, and industry readiness among students. By exposing them to real-world service sector challenges and opportunities, it prepared them for meaningful employment and career growth, thereby contributing to economic development and promoting productive and decent work opportunities in the service industry.

Glimpses:







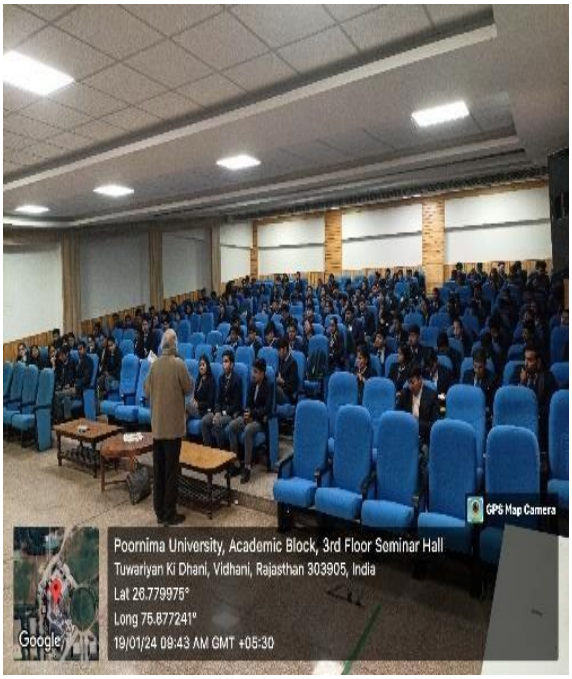

Summary: The Faculty of Management & Commerce, Poornima University, organized a five-day Workshop on Service Industry from January 15 to January 19, 2024, aimed at equipping MBA students with a comprehensive understanding of the service sector. The workshop featured expert lectures, interactive sessions, and case studies conducted by industry professionals, enabling students to explore current trends, challenges, and opportunities in the service industry. The sessions emphasized the integration of theoretical knowledge with practical insights, fostering a deeper understanding of real-world business scenarios.

Throughout the workshop, students actively participated in discussions, activities, and problem-solving exercises that enhanced their communication, analytical, and decision-making skills. The interaction with industry experts provided valuable exposure and networking opportunities, encouraging students to think innovatively and adapt to dynamic industry demands. Overall, the workshop proved to be an enriching experience, significantly contributing to students' professional development, employability, and readiness to excel in the competitive service sector.

Keywords: Service Industry, Experiential Learning, Industry Exposure, Innovation, Employability Skills, Sustainable Practices, Professional Development.

Title: Workshop on Thin Film Technology

Date: 18 – 23 January, 2024

Organized by: Faculty of Science & Humanities, Poornima University, Jaipur

SDG Mapped:

- Sustainable Development Goal 4: Quality Education
- Sustainable Development Goal 6: Clean Water and Sanitation
- Sustainable Development Goal 7: Affordable and Clean Energy
- Sustainable Development Goal 8: Decent Work and Economic Growth
- Sustainable Development Goal 9: Industry, Innovation and Infrastructure
- Sustainable Development Goal 12: Responsible Consumption and Production
- Sustainable Development Goal 13: Climate Action
- Sustainable Development Goal 17: Partnerships for the Goals

Significance:

Sustainable Development Goal 8: Decent Work and Economic Growth By providing industry-relevant skills and exposure to advanced technologies, the workshop enhanced students' employability and entrepreneurial mindset. It prepared them for emerging career opportunities in nanotechnology and material science sectors, contributing to skill development, innovation, and economic growth through a knowledgeable and capable workforce.

Glimpses:





Summary: The Workshop on Thin Film Technology, conducted from January 18 to 23, 2024, by the Faculty of Science & Humanities, Poornima University, provided an excellent platform for students to gain in-depth knowledge of thin film deposition techniques and their applications. The program combined

theoretical lectures with hands-on sessions, including sol-gel processes, thermal evaporation, and characterization methods, ensuring a comprehensive understanding of the subject.

Expert sessions by academicians and researchers, along with laboratory demonstrations and an industrial visit, enriched the learning experience by connecting theoretical concepts with real-world applications. Participants actively engaged in discussions and practical exercises, enhancing their technical skills, research aptitude, and innovative thinking. The workshop successfully fostered a multidisciplinary learning environment, preparing students for future opportunities in nanotechnology, material science, and sustainable technological development.

Keywords: Thin Film Technology, Nanotechnology, Hands-on Training, Sustainable Development, Renewable Energy, Innovation, Research, Material Science.

Title: Australia and New Zealand Education Fair

Date: 20 January, 2024

Organized by: International Relations (IR), Poornima University, Jaipur

SDG Mapped:

- Sustainable Development Goal 8: Decent Work and Economic Growth
- Sustainable Development Goal 17: Partnerships for the Goals

Significance: Sustainable Development Goal 8: Decent Work and Economic Growth The education fair provided students with insights into global employment opportunities, career pathways, and international job markets in Australia and New Zealand. It enhanced students' awareness of skill requirements, employability prospects, and professional growth, enabling them to make informed decisions for achieving sustainable careers and economic advancement.

Glimpses:


POORNIMA UNIVERSITY
Available Streams
• Engineering & Technology
• Computer Applications
• Animation & VFX
• Architecture & Planning
• Interior & Fashion Design
• Visual Arts, AR & VR
• Science & Humanities
OFFICE OF INTERNATIONAL RELATIONS
POORNIMA UNIVERSITY, JAIPUR


Available Streams
• Engineering & Technology
• Computer Applications
• Animation & VFX
• Architecture & Planning
• Interior & Fashion Design
GPS Map Camera
Jaipur, Rajasthan, India
E - 11 Mehta's, Jawahar Circle, Gokul Vatika, Choti Chopad, Chandrakala Colony, Durgapura, Jaipur, Rajasthan, India
Lat 26.842391°
Long 75.796302°
20/01/24 12:11 PM GMT +05:30
Google


POORNIMA UNIVERSITY
Available Streams
Jaipur, Rajasthan, India
E - 11 Mohta's, Jawahar Circle, Gokul Vatika, Choti Chopad, Chandrakala Colony, Durgapura, Jaipur, Rajasthan, India
Lat 26.842318°
Long 75.796321°
20/01/24 11:17 AM GMT +05:30
GPS Map Camera
Google


POORNIMA UNIVERSITY
OFFICE OF INTERNATIONAL RELATIONS
OPPORTUNITIES
EXIT

Summary: The Australia and New Zealand Education Fair, organized by the Office of International Relations, Poornima University, in collaboration with Global Reach, was held on January 20, 2024, at Hotel Marriott. The event served as a dynamic platform for students and aspiring professionals to explore higher education and career opportunities in Australia and New Zealand. Representatives from reputed universities provided detailed insights into academic programs, admission procedures, scholarships, and visa processes.

The fair also offered valuable networking opportunities, allowing participants to interact with university representatives, alumni, and experts. Attendees gained a deeper understanding of international education systems, job prospects, and cultural environments of both countries. The initiative successfully bridged the gap between students and global institutions, empowering them to make informed career choices. Overall, the event reflected the university's commitment to promoting international exposure, enhancing employability, and fostering global partnerships for holistic student development.

Keywords: International Education, Career Opportunities, Global Exposure, Networking, Higher Studies Abroad, Employability, Partnerships, Student Development

Title: CyberGyan 1.0 – Introduction to Ethical Hacking and Penetration Testing

Date: 24 January, 2024

Organized by: Office of Student Welfare, Poornima University, Jaipur

SDG Mapped:

- Sustainable Development Goal 4: Quality Education
- Sustainable Development Goal 8: Decent Work and Economic Growth
- Sustainable Development Goal 9: Industry, Innovation and Infrastructure
- Sustainable Development Goal 16: Peace, Justice and Strong Institutions
- Sustainable Development Goal 17: Partnerships for the Goals

Significance:

Sustainable Development Goal 8: Decent Work and Economic Growth The workshop created awareness about emerging career opportunities in cybersecurity and ethical hacking. By highlighting professional certifications and industry demand, it motivated students to pursue skill development in high-growth

sectors, thereby contributing to employability, innovation, and economic advancement in the rapidly evolving digital economy.

Glimpses:

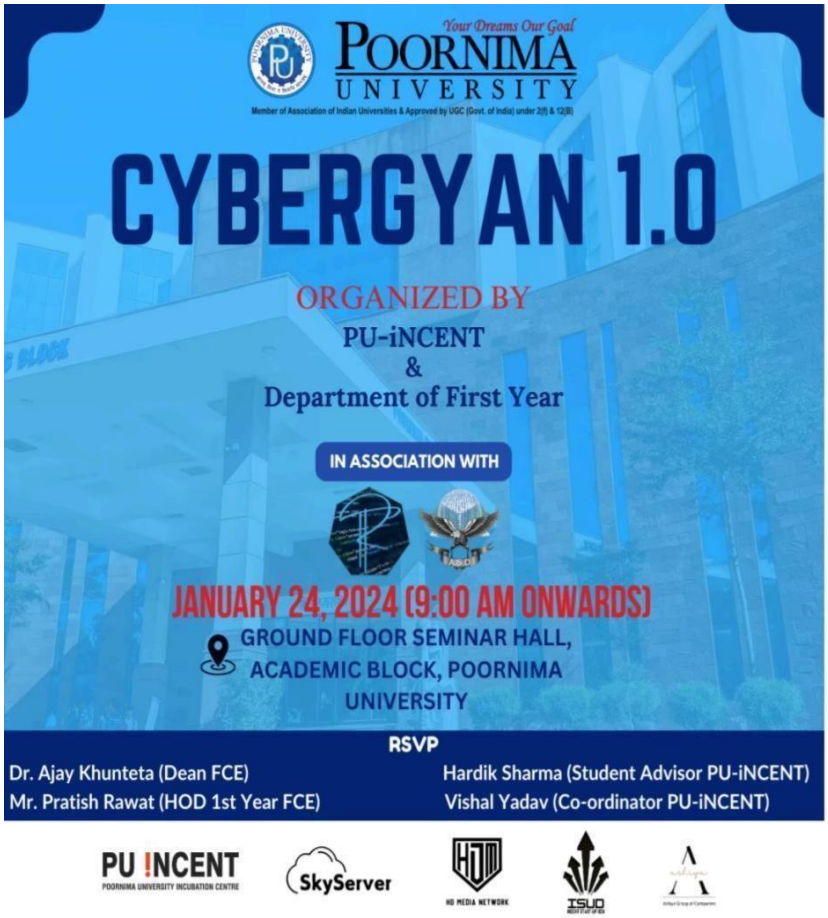



Summary: CyberGyan 1.0 – Introduction to Ethical Hacking and Penetration Testing, organized on January 24, 2024, by the Office of Student Welfare at Poornima University, served as an engaging platform to introduce students to the fundamentals of cybersecurity. The session, led by Ms. Ridhii Soral, Founder of ASD Academy, focused on ethical hacking practices, penetration testing techniques, and the importance of digital security in today's technology-driven world. Students were introduced to key cybersecurity concepts, ethical responsibilities, and real-world applications through interactive discussions and demonstrations.

The workshop also included hands-on exposure to basic penetration testing tools, enabling participants to understand how vulnerabilities are identified and mitigated. Students actively engaged in discussions and gained insights into career opportunities, certifications, and professional pathways in cybersecurity. The event successfully enhanced digital awareness, encouraged responsible online behavior, and motivated students to explore advanced domains in cybersecurity, reinforcing the university's commitment to developing skilled and industry-ready professionals.

Keywords: Cybersecurity, Ethical Hacking, Penetration Testing, Digital Safety, Skill Development, Innovation, Career Opportunities, Technology

Title: Interdisciplinary International Conference on "Methods, Aesthetics, Genres in Communication, Language, and Literature"

Date: 2 - 3 February, 2024

Organized by: Faculty of Science & Humanities & Office of International Relations, Poornima University, Jaipur

SDG Mapped:

- Sustainable Development Goal 4: Quality Education
- Sustainable Development Goal 8: Decent Work and Economic Growth
- Sustainable Development Goal 9: Industry, Innovation and Infrastructure
- Sustainable Development Goal 17: Partnerships for the Goals

Significance:

Sustainable Development Goal 8: Decent Work and Economic Growth: The conference contributed to professional development by enhancing employability skills such as communication, research, and critical analysis. It provided opportunities for networking, collaboration, and exposure to academic and industry practices, thereby supporting sustainable career growth and fostering innovation-driven economic development.

Glimpses:

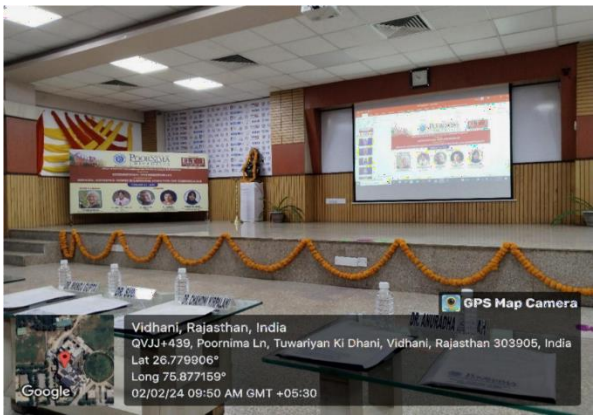




GPS Map Camera
Vidhani, Rajasthan, India
Plot No. IS-2027-2031, Ramchandrapura P.O. Vidhani Vatika Road Sitapura, Tuwariyan Ki Dhani, Vidhani, Rajasthan 303905, India
Lat 26.779752°
Long 75.876942°
02/02/24 12:15 PM GMT +05:30
Google


GPS Map Camera
Vidhani, Rajasthan, India
QVHG+MXJ, Tuwariyan Ki Dhani, Vidhani, Rajasthan 303905, India
Lat 26.779465°
Long 75.877383°
02/02/24 12:58 PM GMT +05:30
Google

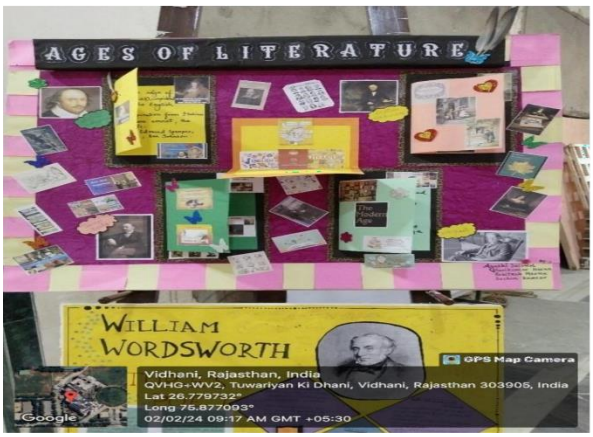
AGES OF LITERATURE
WILLIAM WORDSWORTH
GPS Map Camera
Vidhani, Rajasthan, India
QVHG+WV2, Tuwariyan Ki Dhani, Vidhani, Rajasthan 303905, India
Lat 26.779732°
Long 75.877093°
02/02/24 09:17 AM GMT +05:30
Google


GPS Map Camera
Vidhani, Rajasthan, India
QVJJ+439, Poornima Ln, Tuwariyan Ki Dhani, Vidhani, Rajasthan 303905, India
Lat 26.779913°
Long 75.877217°
02/02/24 09:46 AM GMT +05:30
Google

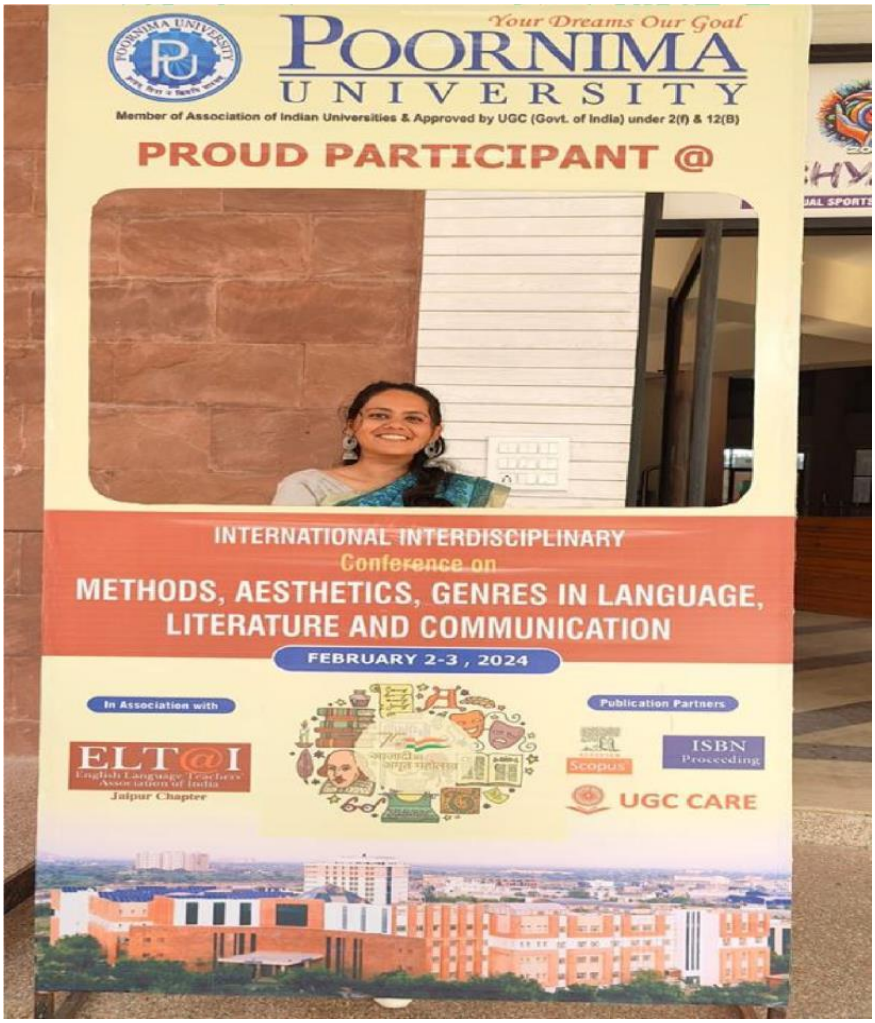

Summary: The Interdisciplinary International Conference on "Methods, Aesthetics, Genres in Communication, Language, and Literature" was organized on 2 February, 2024 - 3 February, 2024 by the Faculty of Science & Humanities in collaboration with the Office of International Relations at Poornima University. The conference aimed to provide a global platform for academicians, researchers, and students to exchange ideas, present research, and explore interdisciplinary approaches in language, literature, and communication.

The two-day event was conducted in hybrid mode and featured inaugural, keynote, plenary, technical, and valedictory sessions. Distinguished speakers shared insights on contemporary themes, research methodologies, and evolving academic trends. The conference received over 90 abstracts and facilitated

the presentation of more than 60 research papers across multiple technical sessions. Participants engaged in discussions, workshops, and collaborative exchanges that enhanced their research skills and academic perspectives.

The conference also provided opportunities for networking, publication, and interdisciplinary collaboration. It encouraged innovative pedagogical practices and highlighted the importance of integrating diverse perspectives in education. Overall, the event successfully fostered academic excellence, strengthened institutional collaborations, and contributed to holistic learning and global knowledge exchange.

Keywords: International Conference, Interdisciplinary Research, Communication, Literature, Language Studies, Quality Education, Innovation, Academic Collaboration

Title: Introduction to Web 3.0

Date: 8 February, 2024

Organized by: Office of Student Welfare, Poornima University, Jaipur

SDG Mapped:

- Sustainable Development Goal 4: Quality Education
- Sustainable Development Goal 8: Decent Work and Economic Growth
- Sustainable Development Goal 9: Industry, Innovation and Infrastructure
- Sustainable Development Goal 17: Partnerships for the Goals

Significance:

Sustainable Development Goal 8: Decent Work and Economic Growth: The program highlighted career opportunities in Web 3.0 technologies, including blockchain development and decentralized platforms. It encouraged students to explore innovative career paths, fostering employability and entrepreneurial thinking. By building relevant technical competencies, the session contributed to preparing students for sustainable economic growth and evolving job markets.

Glimpses:



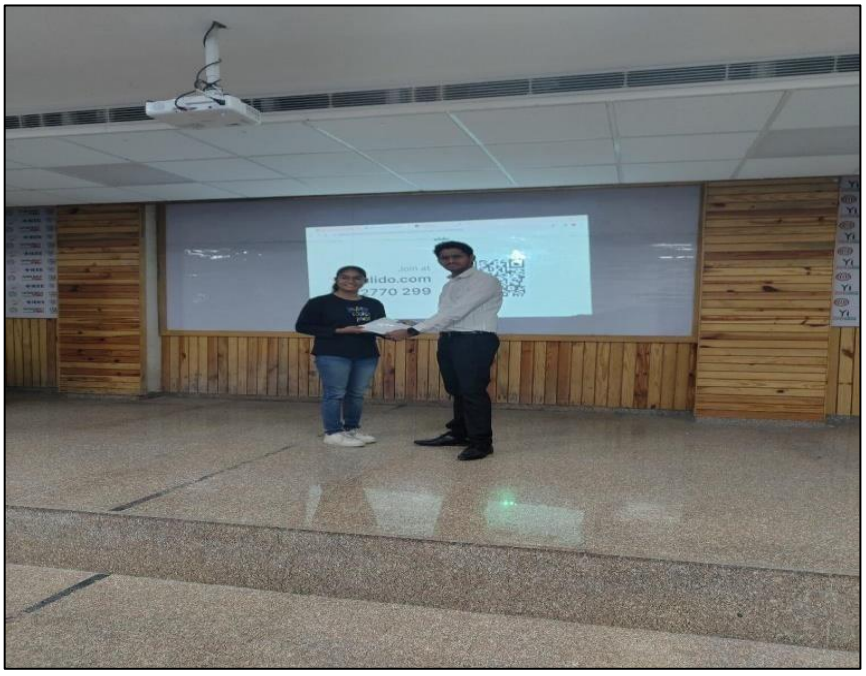

Summary: The "Introduction to Web 3.0" session organized by the Office of Student Welfare at Poornima University on 8 February, 2024 aimed to familiarize students with the next generation of internet technologies. The session focused on key concepts such as decentralization, blockchain, smart

contracts, and decentralized applications, providing a comprehensive understanding of the evolution from Web 1.0 to Web 3.0.

Expert speakers, Mr. Mohit Jain and Mr. Hardik Sharma, delivered insightful presentations, explaining the practical applications and future scope of Web 3.0 technologies across various industries. Students were introduced to platforms such as OnlyDust and Starknet, enhancing their awareness of real-world tools and opportunities in the domain. Interactive discussions and a quiz session further engaged participants and reinforced learning outcomes.

The session significantly improved students' digital literacy and encouraged them to explore emerging career opportunities in technology-driven sectors. It also fostered innovation, critical thinking, and collaboration among participants. Overall, the program successfully prepared students to adapt to evolving digital trends and contributed to their academic and professional growth in the field of advanced technologies.

Keywords: Web 3.0, Blockchain, Digital Literacy, Emerging Technologies, Innovation, Student Engagement, SDGs.

Title: Seminar on "How to Draft A Patent Application"

Date: 9 February, 2024

Organized by: Advanced Studies and Research Centre, Poornima University, Jaipur

SDG Mapped:

- Sustainable Development Goal 4: Quality Education
- Sustainable Development Goal 8: Decent Work and Economic Growth
- Sustainable Development Goal 9: Industry, Innovation and Infrastructure
- Sustainable Development Goal 17: Partnerships for the Goals

Significance:

Sustainable Development Goal 8: Decent Work and Economic Growth: The seminar highlighted the significance of intellectual property in promoting entrepreneurship and economic development. By equipping participants with patent drafting skills, it enhanced their employability and innovation

potential. It encouraged students to pursue careers in research, law, and technology, contributing to sustainable economic growth.

Glimpses:



Summary: The seminar on "How to Draft A Patent Application," organized by the Advanced Studies and Research Center at Poornima University on 9 February, 2024, served as a valuable platform for enhancing students' understanding of intellectual property rights and patent drafting. Conducted under the guidance of Dr. Udit Mamodiya, the session brought together expert faculty members including Dr. Sharbari Deb, Dr. Basudha Dewan, and Dr. Suniksha Gupta, who shared their extensive knowledge and practical insights.

The seminar covered essential topics such as the fundamentals of intellectual property rights, prior art search techniques, and detailed steps involved in drafting patent applications. Participants were introduced to important platforms like WIPO, Google Patents, and Google Scholar, enabling them to conduct efficient research. Special emphasis was placed on claim drafting, specification writing, and avoiding common errors in patent applications.

Interactive discussions and a dedicated Q&A session allowed participants to clarify their doubts and gain deeper insights into patent-related procedures. The seminar successfully enhanced students' research capabilities, legal awareness, and innovation mindset, encouraging them to protect their ideas and pursue opportunities in intellectual property and research-driven careers.

Keywords: Patent Application, Intellectual Property Rights, Innovation, Research Skills, Legal Awareness, Technology.

Title: One Day Technical Workshop on Types of Polymers & Testing's at CIPET – Jaipur
Date: 27 February, 2024

Organized by: Faculty of Science & Humanities, Poornima University, Jaipur

SDG Mapped:

- Sustainable Development Goal 4: Quality Education
- Sustainable Development Goal 6: Clean Water and Sanitation
- Sustainable Development Goal 7: Affordable and Clean Energy
- Sustainable Development Goal 8: Decent Work and Economic Growth
- Sustainable Development Goal 9: Industry, Innovation and Infrastructure

- Sustainable Development Goal 12: Responsible Consumption and Production
- Sustainable Development Goal 13: Climate Action
- Sustainable Development Goal 17: Partnerships for the Goals

Significance:

Sustainable Development Goal 8: Decent Work and Economic Growth: The workshop enhanced students' employability by providing industry-relevant skills in polymer processing and testing. Exposure to advanced machinery and practical applications prepared participants for professional careers, fostering entrepreneurship, innovation, and productivity, thereby contributing to sustainable economic growth and creating opportunities for decent work in technical industries.

Glimpses:




GPS Map Camera
Jaipur, Rajasthan, India
SP-1298,Sitapura Industrial Area, Phase-III ,, Sitapura Industrial Area, Sitapura, Jaipur, Ramchandpura, Rajasthan 302022, India
Lat 26.782728°
Long 75.857668°
27/02/24 09:29 AM GMT +05:30
Google


GPS Map Camera
Shri Kishanpura, Rajasthan, India
QVM6+GV4, Sitapura Industrial Area, Sitapura, Shri Kishanpura, Jaipur, Rajasthan 302022, India
Lat 26.78355°
Long 75.861805°
27/02/24 10:27 AM GMT +05:30
Google


GPS Map Camera
Ramchandpura, Rajasthan, India
QVM4+FW6, Sitapura Industrial Area, Sitapura, Ramchandpura, Jaipur, Rajasthan 302022, India
Lat 26.783397°
Long 75.857656°
27/02/24 12:31 PM GMT +05:30
Google


GPS Map Camera
Shri Kishanpura, Rajasthan, India
QVM5+8VF, Sitapura Industrial Area, Sitapura, Shri Kishanpura, Jaipur, Rajasthan 302022, India
Lat 26.782852°
Long 75.859455°
27/02/24 11:01 AM GMT +05:30
Google





Summary: The One Day Technical Workshop on "Types of Polymers & Testing's" at CIPET Jaipur was successfully organized by the Faculty of Science & Humanities, Poornima University on February 27,

2024. The workshop aimed to provide students with in-depth knowledge of polymer materials, their industrial applications, and modern testing techniques. The event included expert lectures, laboratory visits, and hands-on demonstrations, offering participants valuable practical exposure. Students explored advanced equipment and technologies used in polymer testing, including chemical, petrochemical, and biodegradable testing processes aligned with ISO and BIS standards. Sessions on plastic waste management and sustainable materials highlighted the importance of environmental responsibility in industrial practices. The workshop also showcased state-of-the-art facilities such as CAD/CAM labs, processing units, and tool rooms, enhancing students' understanding of real-world applications. Interaction with industry experts provided insights into career opportunities and current trends in polymer engineering. Overall, the workshop successfully bridged the gap between theoretical knowledge and industrial practice, equipping students with essential skills, fostering innovation, and promoting awareness of sustainable and responsible technological development.

Keywords: Polymers, Testing Techniques, CIPET Jaipur, Sustainable Materials, Plastic Waste Management, Industrial Applications, Hands-on Learning, Innovation

Title: Project Expo – PRAYOGAM 2024

Date: 28 February, 2024

Organized by: Faculty of Computer Science & Engineering, Poornima University, Jaipur

SDG Mapped:

- Sustainable Development Goal 4: Quality Education
- Sustainable Development Goal 6: Clean Water and Sanitation
- Sustainable Development Goal 7: Affordable and Clean Energy
- Sustainable Development Goal 8: Decent Work and Economic Growth
- Sustainable Development Goal 9: Industry, Innovation and Infrastructure
- Sustainable Development Goal 12: Responsible Consumption and Production
- Sustainable Development Goal 17: Partnerships for the Goals

Significance:

Sustainable Development Goal 8: Decent Work and Economic Growth: The event nurtured entrepreneurial thinking and technical skills among students, enhancing their employability and readiness for industry. By encouraging innovation and project-based learning, the expo contributed to skill development, productivity, and opportunities for economic growth, supporting the creation of future professionals and responsible contributors to the economy.

Glimpses:





Summary: Project Expo – PRAYOGAM 2024, organized by the Faculty of Computer Science & Engineering, Poornima University on February 28, 2024, was a grand celebration of innovation and technical excellence held on the occasion of National Science Day. The event provided a vibrant platform for over 1200 students to showcase more than 223 projects across diverse domains including Artificial Intelligence, Data Science, IoT, Cyber Security, Web Development, and Mobile Applications. Students from multiple disciplines actively participated, demonstrating practical applications of theoretical concepts and presenting innovative solutions to real-world problems. Esteemed industry experts and dignitaries evaluated the projects and shared valuable insights, motivating participants to pursue creativity and research. The exhibition encouraged interdisciplinary collaboration, critical thinking, and problem-solving skills among students. Recognition of outstanding projects further boosted enthusiasm and confidence among participants. The event successfully bridged the gap between academia and industry by fostering knowledge exchange and innovation. Overall, PRAYOGAM 2024 emerged as an inspiring initiative that promoted technological advancement, nurtured talent, and encouraged students to contribute meaningfully toward sustainable and innovative development.

Keywords: Project Expo, PRAYOGAM 2024, Innovation, Technology, Student Projects, AI, IoT, Sustainable Development, Research, Industry Collaboration

Title: National Conference on "Innovation and Knowledge Management (NCIKM)"

Date: 01 – 02 March, 2024

Organized by: Faculty of Management & Commerce, Poornima University, Jaipur

SDG Mapped:

- Sustainable Development Goal 4: Quality Education
- Sustainable Development Goal 8: Decent Work and Economic Growth
- Sustainable Development Goal 9: Industry, Innovation and Infrastructure
- Sustainable Development Goal 17: Partnerships for the Goals

Significance:

Sustainable Development Goal 8: Decent Work and Economic Growth: The event promoted decent work and economic growth by encouraging innovation, entrepreneurship, and professional development. It enabled participants to explore new ideas, industry practices, and managerial strategies, thereby enhancing employability skills and fostering a culture of productivity, innovation, and sustainable economic development among students and professionals.

Glimpses:


CHIEF PATRON
Shri Shashikant Singhi
Chairperson, Poornima University
PATRON
Dr. Suresh Chandra Padhy
President, Poornima University
Ar. Rahul Singhi
Director, Poornima University
Dr. Manoj Gupta
Pro-President, Poornima University
Advisors
Dr. Dinesh Goyal
Provost, Poornima University
Dr. Chandani Kriplani
Registrar, Poornima University
Dr. Sunil Gupta
Dean (R&D), Poornima University
Convenor, ICETDA 2023 & Contact Person
Dr. Jitendra Sharma
Professor, Dean (I/C), FDA, Poornima University
M. +91 95690 69220
Co-Convenors
Mr. Y. Suresh
Assist. Professor, FDA, Poornima University
M. +91 7508493102
Mrs. Monika Gupta
Assist. Professor, FDA, Poornima University
M. +91 9829992188
Mr. Pramendra K. Meena
Assist. Professor, FDA, Poornima University
M. +91 8769837072
Organising Committee
Ms. Ranu Raj
Assist. Professor, FDA, Poornima University
Dr. Gunja Soni
Professor, Poornima University
Dr. Rakesh Gupta
Dean, Student Welfare, Poornima University
Mr. Kapil Shrivastav
Proctor, Poornima University
Mrs. Ranu Burad
Assist. Professor, FDA, Poornima University
Mr. Aloke Das
Asso. Professor, FDA, Poornima University
Ms. Pooja Soni
Assist. Professor, FDA, Poornima University
Mr. Rahul Mayank
Assist. Professor, FDA, Poornima University
Mr. Amit Kalla
Eminent Artist, Poet & Literature
Mr. Pankaj Pareek
Assist. Professor, FDA, Poornima University
Ms. Shivani Sharma
Assist. Professor, FDA, Poornima University
आज़ादी का अमृत महोत्सव
fda FACULTY OF DESIGN AND ARTS
QS I-GAUGE DIAMOND UNIVERSITY RATING
Plot No. IS-2027-2031,
Ramchandrapura P.O. Vidhani Vatika Road
Sitapura, Rajasthan 303905
POORNIMA UNIVERSITY
Your Dreams Our Goal
Member of Association of Indian Universities & Approved by UGC (Govt. of India) under 2(f) & 12(B)
FACULTY OF DESIGN & ARTS
In Association With
भारतीय शिल्प संस्थान
Organizing an
INTERNATIONAL CONFERENCE ON
Emerging Trends in Design & Arts
(ICETDA 2023)
APRIL 7-8, 2023
fda FACULTY OF DESIGN AND ARTS
Venue:
3rd floor seminar hall, Academic block,
Poornima University, Jaipur


ABOUT THE CONFERENCE
Faculty of Design & Arts, Poornima University welcomes you to the 2 days "International Conference on Emerging Trends in Design & Arts 2023" (ICETDA 2023) during 7th & 8th April, 2023 in hybrid mode. The conference is aimed to provide a platform for new research trends & developments in the domains of Visual Arts, Fashion & Textile Design, Interior Design, Animation & VFX & Game Design, Augmented & Virtual Reality.
Art & Design, the dynamic mirrors of our time and society, are fields always changing in reaction to the socio-cultural, political, and aesthetics environments found all over the world. Today's technical advancements & the enormous advances in worldwide communication highlight how essential design, art, aesthetics and culture are to the development of the modern self, society, country and globe.
Therefore, this conference aims to offer an interdisciplinary forum for thought-exchange between researchers, academics & educators in order to promote knowledge & awareness of the trends, concerns, difficulties, queries, etc., in this field.
We invite you to express insights on the subject & share your new, covert ideas & research on a common platform.
ABOUT THE UNIVERSITY
Poornima University (PU) is a UGC approved Leading Private University in Rajasthan. The university is situated in Sitapura, the educational hub of Jaipur in 32 Acres sprawling, lush green campus. State – of – the – art building area of university with independent academic & administration block, hostels, laboratories, sports ground, observatory etc. provide scholarly ambience for learning & liberty. It creates a warm and protective environment with a professional atmosphere to bring out best in the student to face the cut-throat global competition. Poornima University brings together a community of wide-ranging interests, competencies & aspirations from Engineering, Architecture, Management, Commerce, Design, Science, Public Health, Computer applications and Hotel Management. Poornima University has been awarded as the best upcoming University of the India by ASSOCHAM, New Delhi. Poornima University has been awarded as the Top Private University of Rajasthan-2018.
ABOUT THE FACULTY OF DESIGN AND ARTS
With the enriched heritage in arts, culture and tradition of Rajasthan "Design" today has become a need of every human being. It has come a long way in India since the past two decades. Given the vibrant economy and dynamic market forces, the industry is bound to grow exponentially. The scope of design has widened its avenues. With a strong legacy in education for Civil and Architectural studies, The Faculty of Design & Arts is an extension to the quality education that Poornima University has been imparting in the past. The Design Programmes of FDA are accredited by The Institute of Indian Interior Designers (IIID).
FDA culture encourages thinking, questioning and experimenting to harness the artistic and intellectual potential of each individual and place the institution at the leading edge of contemporary art and design discourse. A multi-disciplinary approach inculcates self-initiated learning and independent thinking and expands perceptual perspectives. Regular interaction with design studios, production and distribution centers and industry forms a vital bridge between design school and the industry. The courses are so designed to develop the learner's worldview understanding and the socio-cultural context of Design.
TRACKS
Track 1 VISUAL & PERFORMING ARTS
Track 2 ANIMATION & GAME DESIGN, AR-VR
Track 3 INTERIOR & PRODUCT DESIGN
Track 4 FASHION & TEXTILE DESIGN
IMPORTANT DATES
Abstract Submission: 5th Mar. 2023
Full Paper Submission: 11th Mar. 2023
Camera Ready Paper: 18th Mar. 2023
Registration Fees: 25th Mar. 2023
HYBRID MODE (Online & Offline)
SUBMISSION AND REGISTRATION
The full length papers written in MLA Proceeding format with a limit of minimum 4 to maximum 10 A4 pages shall be submitted to icetda.2023@poornima.edu.in The papers must not have been published, accepted for publication or presently be under consideration for publication elsewhere. All the papers submitted to the conference will be reviewed by the experts in relevant areas and the accepted papers will be published in conference proceeding with ISBN.
PUBLICATION-Selected papers will be sent for publication in UGC Care Journals & will be published on the terms & conditions of the respective journals. The cost of publication shall be borne by the author separately.
All the accepted papers need to be registered by at least one of the author(s) by paying Rs. 1500/- in order to make a presentation in conference and for publication in proceeding. The registration may be confirmed on the receipt of duly signed registration form along with Demand Draft for registration fees in favour of "Poornima University", payable at Jaipur. The fee can also be transferred to the Conference account through NEFT/RTGS.
The request of the account will be provided on request.
PARTICIPATION CATEGORY | REGISTRATION FEES
FACULTY MEMBER | 1500/-
STUDENT (PG & RESEARCH SCHOLAR) | 1000/-
INTERNATIONAL PARTICIPANTS | 20 USD
Registration fee includes kit/bag and lunch
CONSULTING ACADEMIC ADVISORS
Adelaide Central School of Art
भारतीय शिल्प संस्थान
KEYNOTE SPEAKER/SESSION CHAIR
Dr. Toolika Gupta
Director, Indian Institute of Craft & Design
President - Alliance Française de Jaipur
Prof. Achia Anzi
Assoc. Professor, O. P. Jindal University
Prof. Bhargav Mistry
Design Practitioner and Pedagogist
Dr. Daniel Connell
Visual Artist, Adelaide Central School of Art, Australia
Dr. Mahesh Singh
Professor, Banaras Hindu University
TECHNICAL ADVISORY PANEL
Dr. Satyakam Sharma
Prof. Design for Sustainability
Savanah College of Art & Design, USA
Prof. Meenakshi Singh
Dean, Indian Institute of Craft & Design
Dr. Rena Mehta
Asso. Professor, Indian Institute of Craft & Design
Dr. Dushyant Dave
Asso. Professor, Banasthali Vidyapith
Dr. Anubha Jain
Asso. Professor, IIS Deemed to be University
Dr. Arjun Kumar Singh
Asso. Professor, Chitkara University
PUBLICATION
ISBN PROCEEDING
UGC Care List
WEB OF SCIENCE


Organized By
FDA
FACULTY OF DESIGN AND ARTS
In Association With
INTERNATIONAL CONFERENCE ON EMERGING TRENDS IN DESIGN AND ARTS
(ICETDA 2023)


Dr. Meenakshi Singh
Dr. Mahesh Singh
Dr. Manoj Gupta




INTERNATIONAL CONFERENCE ON EMERGING TRENDS IN
(ICETDA 2023)



दो दिवसीय इंटरनेशनल कॉन्फ्रेंस

डिजाइन के लेटेस्ट ट्रेंड्स पर चर्चा



जयपुर @ पत्रिका प्लस. पूर्णिमा यूनिवर्सिटी के फैकल्टी ऑफ डिजाइन एंड आर्ट्स डिपार्टमेंट की ओर से 'इमर्जिंग ट्रेंड्स ऑफ डिजाइन एंड आर्ट्स 2023' विषय पर दो दिवसीय इंटरनेशनल कॉन्फ्रेंस आयोजित की गई। इंडियन इंस्टीट्यूट ऑफ क्राफ्ट एंड डिजाइन (आईआईसीडी) के सहयोग से हाइब्रिड मोड पर आयोजित कॉन्फ्रेंस में 70 से अधिक रिसर्च पेपर व पोस्टर प्रस्तुत किए गए। इनमें से चयनित पेपर यूजीसी केयर जर्नल और वेब ऑफ साइंस में प्रकाशित किए जाएंगे। मुख्य अतिथि डीन प्रो. चिन्मय मेहता और गेस्ट ऑफ ऑनर आईआईसीडी जयपुर की डायरेक्टर डॉ. तूलिका गुप्ता थी। विजुअल व परफॉर्मिंग आर्ट्स, एनिमेशन व गेम डिजाइन, फैशन व टेक्सटाइल डिजाइन के जरिए इन क्षेत्रों के नवीनतम रिसर्च ट्रेंड्स व डेवलपमेंट पर चर्चा हुई।

ऊपर दिए क्यूआर कोड को स्कैन कर देखें अन्य फोटो।



Faculty of Design and Arts, Poornima University (PU) organised a two-day international conference on 'Emerging Trends of Design & Arts (ICETDA-2023)' topic in association with Indian Institute of Crafts & Design (IICD), Jaipur. The inaugural ceremony was attended by Prof. Chinmay Mehta (Retired Professor & Dean, University of Rajasthan) as a chief guest, while Dr. Toolika Gupta (Director, IICD) as guest of honor and keynote speaker.

Summary: The National Conference on Innovation and Knowledge Management (NCIKM-2024), organized by the Faculty of Management & Commerce at Poornima University, served as a dynamic academic platform for knowledge sharing and intellectual exchange. The conference witnessed participation from students, academicians, researchers, and industry professionals across various domains, highlighting its interdisciplinary nature. A total of 81 research papers were presented, covering diverse fields such as visual arts, animation, design, and management, providing participants with an opportunity to receive constructive feedback from experienced panellists.

The conference emphasized the importance of innovation and effective knowledge management practices in today's rapidly evolving world. Distinguished speakers and session chairs shared valuable insights on emerging trends, research methodologies, and industry expectations, enhancing the learning experience of participants. The event also facilitated networking opportunities, enabling collaboration between academia and industry.

Overall, the conference successfully achieved its objectives by promoting research culture, encouraging innovative thinking, and strengthening academic-industry linkages. It inspired participants to pursue

excellence in research and contribute meaningfully to societal and economic development through knowledge-driven approaches.

Keywords: Innovation, Knowledge Management, Research Conference, Academic Excellence, Industry Collaboration, Networking, Sustainable Development

Title: Workshop on "Angular and React JS"

Date: 05 – 09 March, 2024

Organized by: Faculty of Computer Science & Engineering, Poornima University, Jaipur

SDG Mapped:

- Sustainable Development Goal 4: Quality Education
- Sustainable Development Goal 8: Decent Work and Economic Growth
- Sustainable Development Goal 9: Industry, Innovation and Infrastructure
- Sustainable Development Goal 17: Partnerships for the Goals

Significance:

Sustainable Development Goal 8: Decent Work and Economic Growth: The program contributed to employability by equipping students with industry-relevant skills in Angular and React JS. It enhanced career readiness, promoted innovation, and encouraged productivity, enabling participants to meet current market demands and contribute effectively to economic growth through skilled and competent technological expertise in the IT sector.

Glimpses:



Summary: The workshop on "Angular and React JS," organized by the Faculty of Computer Science & Engineering at Poornima University, was a comprehensive five-day training program aimed at enhancing students' technical proficiency in modern web development frameworks. Conducted by industry expert Mr. Ashwin Belani, the workshop provided in-depth knowledge of Angular and React JS, covering their architecture, features, and real-world applications.

Participants engaged in hands-on coding sessions where they developed applications, learned component-based development, implemented data binding, and explored routing and state management techniques. The workshop also emphasized best practices, performance optimization, and strategies to build scalable and efficient web applications.

Through interactive sessions and practical demonstrations, students gained valuable insights into industry trends and technological advancements. The workshop successfully bridged the gap between academic learning and industry requirements, equipping participants with essential skills for future careers in web development. Overall, it was an enriching learning experience that fostered innovation, collaboration, and professional growth among students.

Keywords: Angular, React JS, Web Development, Hands-on Learning, Industry Skills, Innovation, Programming, Technology Workshop

Title: Entrepreneurship Awareness Program

Date: 05 March, 2024

Organized by: Faculty of Science & Humanities, Poornima University, Jaipur

SDG Mapped:

- Sustainable Development Goal 4: Quality Education
- Sustainable Development Goal 8: Decent Work and Economic Growth
- Sustainable Development Goal 9: Industry, Innovation and Infrastructure
- Sustainable Development Goal 17: Partnerships for the Goals

Significance:

Sustainable Development Goal Number: 8: Decent Work and Economic Growth: The session encouraged entrepreneurial thinking and self-employment opportunities among students. By introducing MSME schemes and funding avenues, it supported job creation and economic participation, empowering youth to contribute to sustainable economic growth through innovative start-ups and small-scale enterprises in diverse sectors.

Glimpses:

Trainer's Profile



Name: Kuldeep Singh

Profession: Engineer and Trainer in Solar Energy Sector

Experience: 6+ years

Education: B.Tech in Electrical Engineering

Workplace: MSME Department (Government of India, Ministry of MSME)

Certifications:

- TOT certified with A Grade by Skill Council for Green Jobs (Ministry of New and Renewable Energy)
- Certified by NISE
- Certified by NABL
- Certified Trainer by Ministry of MSME
- Certified Trainer for Suryamitra, Solar PV Installer - Electrical, NBCFDC Trainings, SC-ST Hub Trainings, PMKVY, RSLDC Trainings etc.

Accomplishments:

- Conducted 50+ sponsored trainings like ESDP, MDP, EAP etc.
- Delivered 70+ seminars and trainings in different institutions, universities, tool rooms, and departments.
- Trained 1500+ trainees in online and offline training all over India.
- Successfully created 50+ solar entrepreneurs all over India.
- Guest faculty for MSME Bhiwadi, CFTI Agra, Indo-German Tool Room Indore, and other prestigious institutes.





Summary: The Entrepreneurship Awareness Program organized by the Faculty of Science & Humanities in collaboration with MSME and PU INCENT on March 5, 2024, aimed to foster entrepreneurial skills among students. The session was conducted in the seminar hall and witnessed participation from students, particularly from the Scheduled Tribes category. Distinguished speakers, including Mr. Piyush Mittal and Mr. Kuldeep Singh, shared valuable insights into entrepreneurship, start-up development, and government support mechanisms.

The program covered various schemes such as PMEGP, MUDRA loans, and Stand-Up India, highlighting financial assistance opportunities available for aspiring entrepreneurs. Participants gained practical knowledge on business planning, funding, and overcoming start-up challenges. The session also emphasized innovation, risk-taking, and resource utilization as key elements of successful entrepreneurship.

Interactive discussions and networking opportunities enabled students to engage with experts and clarify their queries. The program successfully inspired participants to explore entrepreneurship as a viable career path. Overall, the event contributed to building confidence, enhancing knowledge, and promoting a culture of innovation and self-reliance among students.

Keywords: Entrepreneurship, MSME, Innovation, Start-ups, Skill Development, Economic Growth, Funding Schemes, Student Empowerment

Title: Virtual Labs Workshop (IIT Delhi)

Date: 07 March 2024

Organized by: Faculty of Computer Science & Engineering, Poornima University

SDG Mapped:

- Sustainable Development Goal 4: Quality Education
- Sustainable Development Goal 8: Decent Work and Economic Growth
- Sustainable Development Goal 9: Industry, Innovation and Infrastructure

Significance: **T**he workshop equipped students with practical digital skills and exposure to emerging technologies. It strengthened employability, fostered problem-solving abilities, and prepared learners for industry demands in a knowledge-based and technology-driven economy.

Glimpses:

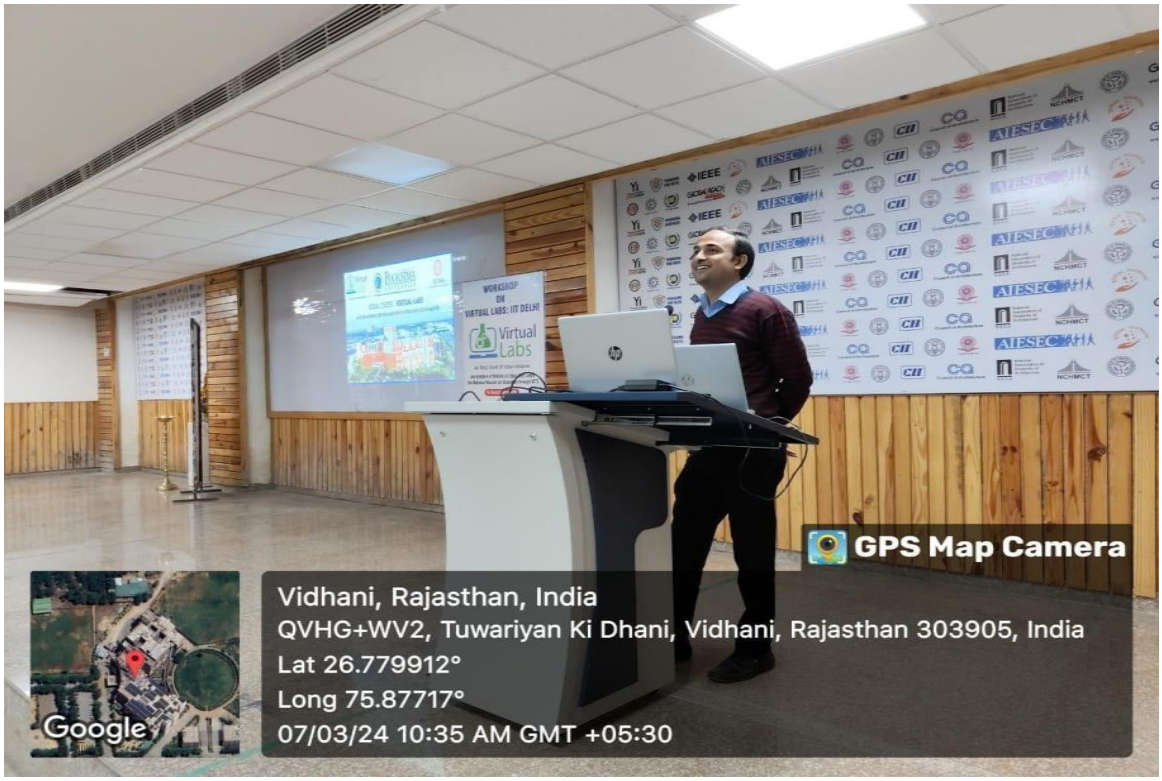
WORKSHOP ON VIRTUAL LABS: IIT DELHI
Virtual Labs
GPS Map Camera
Vidhani, Rajasthan, India
QVHG+WV2, Tuwariyan Ki Dhani, Vidhani, Rajasthan 303905, India
Lat 26.779912°
Long 75.87717°
07/03/24 10:35 AM GMT +05:30
Google


GPS Map Camera
Vidhani, Rajasthan, India
QVHG+WV2, Tuwariyan Ki Dhani, Vidhani, Rajasthan 303905, India
Lat 26.779913°
Long 75.877171°
07/03/24 11:00 AM GMT +05:30
Google


GPS Map Camera
Vidhani, Rajasthan, India
QVHG+WV2, Tuwariyan Ki Dhani, Vidhani, Rajasthan 303905, India
Lat 26.779868°
Long 75.877194°
07/03/24 10:26 AM GMT +05:30
Google

Summary: The Faculty of Computer Science & Engineering, Poornima University, organized a workshop on "Virtual Labs" in collaboration with IIT Delhi on 7th March 2024. The session aimed to introduce students to remote experimentation and ICT-enabled learning platforms. Conducted by experts from IIT Delhi, the workshop provided valuable insights into Virtual Labs along with hands-on experience, promoting innovative, accessible, and technology-driven learning approaches.

The Virtual Labs Workshop, conducted on 7th March 2024 at Poornima University, was organized by the Faculty of Computer Science & Engineering in collaboration with IIT Delhi under the National Mission on Education through ICT (NMEICT). The workshop featured expert sessions by Mr. Prateek Sharma, Mr. Chandan Kumar, and Mr. Shani Kumar from IIT Delhi. The first session introduced the concept, evolution, and importance of Virtual Labs, emphasizing their role in enabling remote access to experiments. The second session highlighted their utility in enhancing conceptual clarity and encouraging curiosity among students. The final hands-on session provided participants with practical exposure to web-enabled experiments, simulations, and digital learning tools. The workshop successfully bridged the gap between theoretical knowledge and practical application without requiring physical infrastructure. Overall, the session was interactive, informative, and well-received, significantly contributing to digital and experiential learning among students.

Keywords: Virtual Labs, ICT-Based Learning, Remote Experimentation, Digital Skills, Innovation, Experiential Learning

Title: Challenges and Opportunities for Students in the Era of Artificial Intelligence

Date: 08 March 2024

Organized by: Faculty of Computer Science & Engineering, Poornima University

SDG Mapped:

- Sustainable Development Goal 4: Quality Education
- Sustainable Development Goal 8: Decent Work and Economic Growth

- Sustainable Development Goal 9: Industry, Innovation and Infrastructure
- Sustainable Development Goal 12: Responsible Consumption and Production

Significance:

Sustainable Development Goal 8: Decent Work and Economic Growth: The event contributed to employability by equipping students with knowledge of AI-driven job markets, required skill sets, and career opportunities. It emphasized upskilling, adaptability, and professional development, preparing students for sustainable employment and fostering economic growth in a rapidly evolving technological landscape.

Glimpses:



Summary: The HR Conclave and Panel Discussion on "Challenges and Opportunities for Students in the Era of Artificial Intelligence" was organized on 8th March 2024 by the Faculty of Computer Science & Engineering, Poornima University, in collaboration with PU-INCENT and

COE-Machine Learning Applications for Society. The event aimed to provide students with insights into the evolving role of artificial intelligence in shaping careers, industries, and the global job market. Esteemed industry experts shared their experiences, highlighting the importance of AI literacy, adaptability, and continuous learning.

The panel discussion covered key aspects such as emerging career opportunities, ethical implications of AI, industry expectations, and the need for interdisciplinary skills. Experts emphasized the importance of balancing technical knowledge with critical thinking and ethical awareness. Students actively engaged in discussions, gaining valuable perspectives on future career paths. The event successfully bridged the gap between academia and industry, motivating students to embrace innovation and prepare for AI-driven challenges. Overall, it was an informative and impactful session aligned with future-ready education.

Keywords: Artificial Intelligence, HR Conclave, Employability, Innovation, Digital Skills, Ethical AI.

Title: Research Awareness Session for JRF: “Introduction of H-Index, G-Index, I10-Index”

Date: 11 March 2024

Organized by: Research and Development Cell, Poornima University

SDG Mapped:

- Sustainable Development Goal 4: Quality Education
- Sustainable Development Goal 8: Decent Work and Economic Growth
- Sustainable Development Goal 9: Industry, Innovation and Infrastructure
- Sustainable Development Goal 17: Partnerships for the Goals

Significance:

The session contributed to professional development by equipping participants with knowledge of research evaluation metrics essential for academic and research careers. It enhanced

employability, career planning, and research productivity, supporting sustainable growth and opportunities in the knowledge-driven economy.

Glimpses:

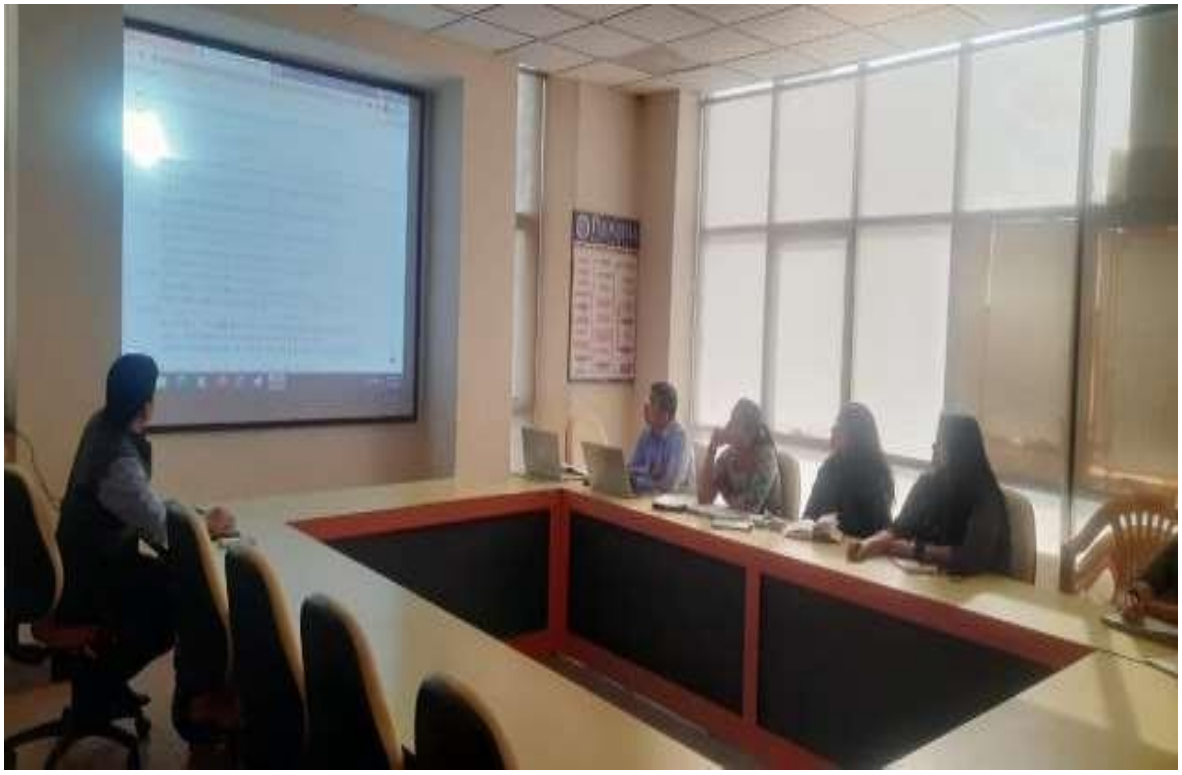

Summary: The Research Awareness Session on "Introduction of H-Index, G-Index, and I10-Index" was organized on 11th March 2024 by the Research and Development Cell, Poornima University. The session aimed to enhance participants' understanding of key research metrics used to evaluate scholarly productivity and impact. It was conducted by Dr. Udit Mamodiya, Associate Dean, R&D Cell, who provided valuable insights into the significance and application of these indices in academic research.

The session covered conceptual explanations, methodologies, and practical applications of H-Index, G-Index, and I10-Index, along with their advantages and limitations. Participants engaged

in discussions on research evaluation, publication strategies, and improving academic visibility. The interactive nature of the session helped attendees develop a critical understanding of research metrics and their role in career advancement. Overall, the session was informative and beneficial, strengthening research capabilities and promoting academic excellence among students and faculty.

Keywords: Research Metrics, H-Index, G-Index, I10-Index, Academic Research, Bibliometrics.

Title: Docker 101 Workshop

Date: March 20, 2024

Organized by: Office of Student Welfare, Poornima University

SDG Mapped:

- Sustainable Development Goal 4: Quality Education
- Sustainable Development Goal 8: Decent Work and Economic Growth
- Sustainable Development Goal 9: Industry, Innovation and Infrastructure
- Sustainable Development Goal 17: Partnerships for the Goals

Significance:

Sustainable Development Goal 8: Decent Work and Economic Growth The activity contributed to employability by equipping students with industry-relevant DevOps skills. Exposure to Docker tools and deployment practices prepared participants for job roles in software development and cloud computing, thereby supporting skill development aligned with economic growth and decent work opportunities.

Glimpses:



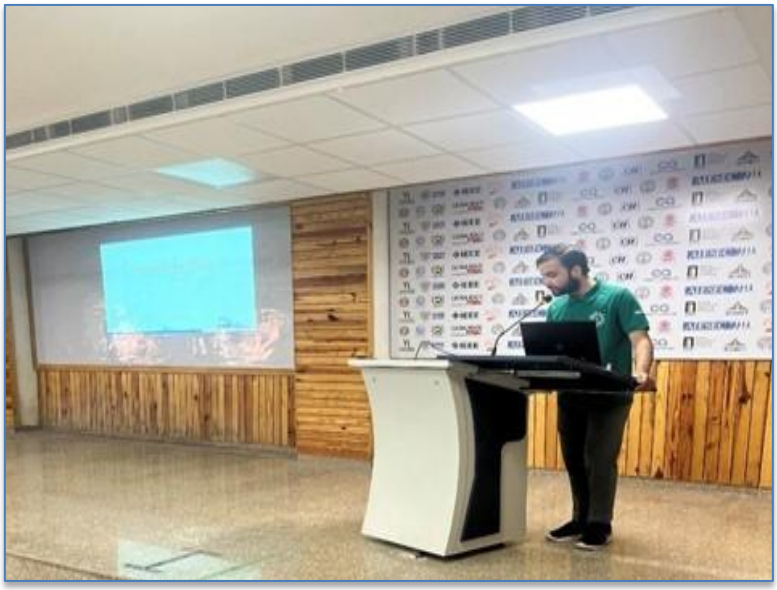

Summary: The Office of Student Welfare, Poornima University, organized a hands-on workshop titled "Docker 101" on March 20, 2024, in Computer Lab 4. The session aimed to introduce students to containerization concepts and practical implementation using Docker, a widely adopted tool in modern software development. The initiative focused on bridging academic learning with industry requirements and enhancing students' technical exposure.

The workshop was highly interactive, providing participants with hands-on experience in installing Docker, creating images, and running containers. Students explored real-world applications of Docker in DevOps and cloud environments, along with deployment strategies. The session significantly improved technical proficiency, confidence, and career readiness among participants, making it a successful and impactful learning experience.

Keywords: Docker, Containerization, DevOps, Deployment, Virtualization, CI/CD

Title: Hack Start Workshop on Ethical Hacking

Date: March 22, 2024

Organized by: Office of Student Welfare, Poornima University

SDG Mapped:

• Sustainable Development Goal 4: Quality Education

• Sustainable Development Goal 8: Decent Work and Economic Growth

• Sustainable Development Goal 9: Industry, Innovation and Infrastructure

• Sustainable Development Goal 16: Peace, Justice and Strong Institutions

• Sustainable Development Goal 17: Partnerships for the Goals

Significance:

Sustainable Development Goal 8: Decent Work and Economic Growth The session contributed to employability by introducing students to cybersecurity career opportunities. By developing skills in ethical hacking and digital security, the workshop supported workforce readiness and aligned student competencies with the growing demand for skilled professionals in the cybersecurity domain.

Glimpses:





Summary: The Office of Student Welfare, Poornima University, organized the "Hack Start Workshop on Ethical Hacking" on March 22, 2024, to introduce students to cybersecurity concepts and ethical hacking practices. The session aimed to enhance awareness about digital security and provide foundational knowledge of tools and techniques used in protecting information systems.

The workshop was interactive and informative, enabling students to understand real-world cyber threats and their prevention. Participants gained hands-on insights into ethical hacking practices and explored career opportunities in cybersecurity. The session successfully enhanced technical skills, critical thinking, and awareness of responsible technology use, making it a valuable learning experience for students.

Keywords:

Ethical Hacking, Cybersecurity, Digital Security, Networking, IT Security, Technology

Title: Alumni Meet 2024

Date: March 22, 2024

Organized by: Office of Student Welfare, Poornima University

SDG Mapped:

- Sustainable Development Goal 8: Decent Work and Economic Growth
- Sustainable Development Goal 17: Partnerships for the Goals

Significance: Sustainable Development Goal 8: Decent Work and Economic Growth The Alumni Meet contributed to professional growth by facilitating networking, mentorship, and knowledge exchange between alumni and current stakeholders. It provided insights into career opportunities, industry trends, and skill development, thereby supporting employability and fostering economic growth through continuous learning and professional collaboration.

Glimpses:





Summary: The Office of Student Welfare, Poornima University, organized "Alumni Meet 2024" on March 22, 2024, at Central Plaza to reconnect alumni with their alma mater. The event aimed to strengthen alumni relations, encourage networking, and provide a platform for sharing experiences and achievements, thereby fostering a sense of belonging and institutional pride.

The event witnessed enthusiastic participation from alumni, featuring interactive sessions, cultural performances, and networking opportunities. Alumni engaged with faculty and peers, shared professional insights, and contributed valuable feedback. The program concluded with social interactions and dinner, making it a memorable occasion. Overall, the meet successfully enhanced alumni engagement, collaboration, and institutional bonding.

Keywords: Alumni Engagement, Networking, Professional Growth, Collaboration, Community Building

Title: Virtualization by Ms Azure Club

Date: March 31, 2024

Organized by: Office of Student Welfare, Poornima University

SDG Mapped:

- Sustainable Development Goal 4: Quality Education
- Sustainable Development Goal 8: Decent Work and Economic Growth
- Sustainable Development Goal 9: Industry, Innovation and Infrastructure
- Sustainable Development Goal 17: Partnerships for the Goals

Significance:

Sustainable Development Goal 8: Decent Work and Economic Growth The activity contributed to employability by introducing students to career opportunities in cloud computing and virtualization domains. It equipped participants with industry-relevant skills, supporting workforce readiness and aligning their competencies with the growing demand for professionals in the IT and cloud sectors.

Glimpses:

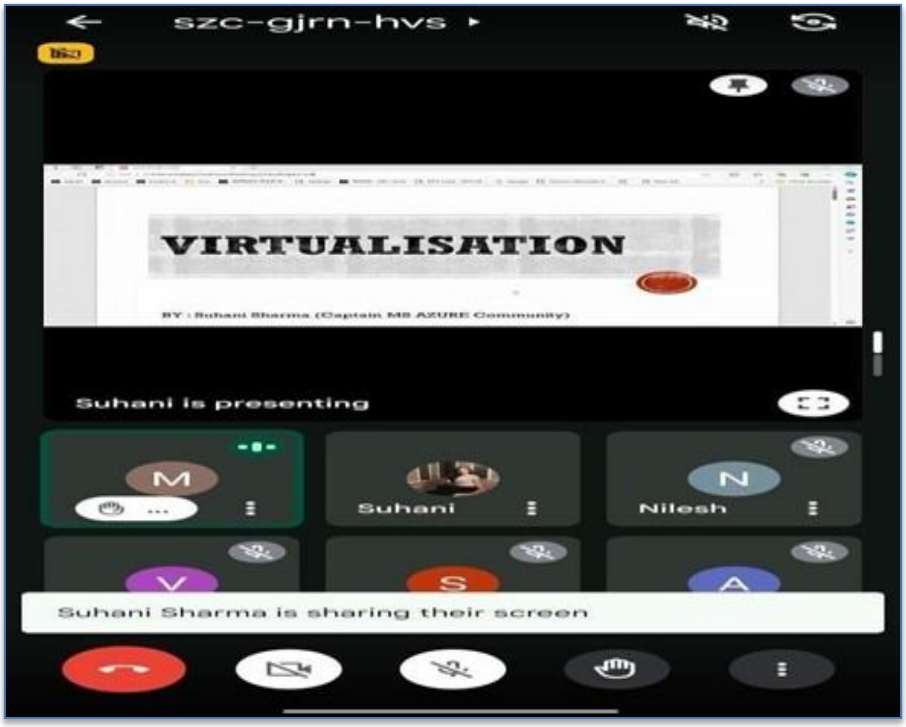

Summary: The Office of Student Welfare, Poornima University, organized a session on "Virtualization" by Ms Azure Club on March 31, 2024, to introduce students to cloud computing and virtualization technologies. The session aimed to enhance technical understanding and provide exposure to modern IT infrastructure and tools such as Microsoft Azure.

The session was interactive and informative, featuring demonstrations and discussions on real-world applications of virtualization. Students gained hands-on insights into cloud platforms and explored career opportunities in emerging IT domains. The event successfully enhanced technical skills, encouraged innovation, and prepared students for future challenges in the digital and cloud computing landscape.

Keywords: Virtualization, Cloud Computing, Microsoft Azure, IT Infrastructure, Technology, Innovation

Title: 2nd International Conference on Emerging Trends in Design and Arts (ICETDA'24)

Date: April 5–6, 2024

Organized by: Faculty of Visual Arts & Animation, Poornima University

SDG Mapped:

- Sustainable Development Goal 4: Quality Education
- Sustainable Development Goal 6: Clean Water and Sanitation
- Sustainable Development Goal 7: Affordable and Clean Energy
- Sustainable Development Goal 8: Decent Work and Economic Growth
- Sustainable Development Goal 9: Industry, Innovation and Infrastructure
- Sustainable Development Goal 11: Sustainable Cities and Communities
- Sustainable Development Goal 12: Responsible Consumption and Production
- Sustainable Development Goal 13: Climate Action

- Sustainable Development Goal 17: Partnerships for the Goals

Significance:

Sustainable Development Goal 8: Decent Work and Economic Growth – The conference fostered professional development by connecting participants with experts, enhancing employability skills, and promoting creative industries. It encouraged entrepreneurship, innovation, and economic opportunities within design and arts sectors, contributing to sustainable economic growth and career advancement.

Glimpses:



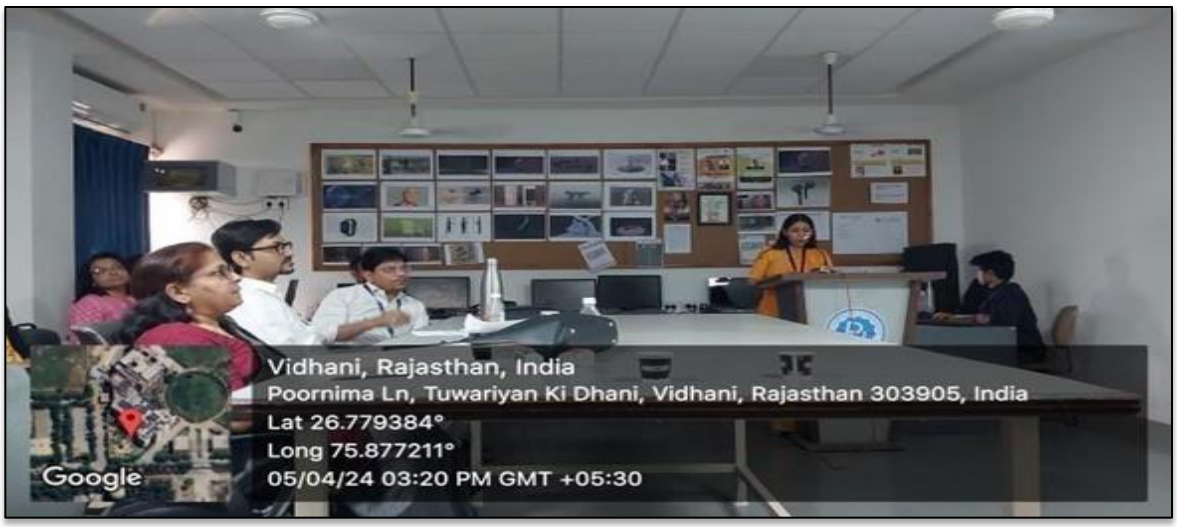

Summary: The Faculty of Visual Arts & Animation, Poornima University, organized the 2nd International Conference on Emerging Trends in Design and Arts (ICETDA'24) on April 5–6, 2024. The conference aimed to bring together academicians, researchers, and professionals from across the globe to discuss emerging trends, innovations, and interdisciplinary research in design and arts. Conducted in hybrid mode, the event witnessed significant participation with over 120 abstract submissions, 90 research papers, and 34 poster presentations.

The conference facilitated knowledge exchange through keynote sessions, research presentations, and expert feedback, enhancing participants' academic and professional growth. Collaboration with reputed institutions strengthened global partnerships and interdisciplinary learning. The event successfully promoted innovation, sustainability, and research excellence, inspiring participants to contribute to the advancement of design and arts while aligning with global sustainable development goals.

Keywords: ICETDA, Design and Arts, International Conference, Research Innovation, Sustainability, Interdisciplinary Learning, Global Collaboration, Emerging Technologies

Title: Career Growth: Empower Your Career

Date: April 06, 2024

Organized by: Faculty of Management & Commerce, Poornima University

SDG Mapped:

- Sustainable Development Goal 4: Quality Education
- Sustainable Development Goal 8: Decent Work and Economic Growth

Significance:

Sustainable Development Goal 8: Decent Work and Economic Growth – The session supported employability and career readiness by guiding students on workplace skills, professional behavior, networking, and industry expectations. It encouraged goal setting, consistency, and

adaptability, thereby preparing participants for better employment opportunities and contributing to sustainable economic growth through skilled human capital development.


POORNIMA UNIVERSITY
FACULTY OF MANAGEMENT AND COMMERCE
PRESENTS
A SESSION ON
CAREER GROWTH
Start From
10:00am to 12:00pm
Saturday
6th April, 2024
Speaker:
MS. VANSHIKA
JOIN US
EMPOWER YOUR CAREER:
SMART CHOICES FOR SUCCESS
LEARNINGS
COMMUNICATION SKILLS
TIME MANAGEMENT
EFFECTIVE WRITING
CONSISTENCY


GPS Map Camera
Vidhani, Rajasthan, India
QVHG+WV2, Tuwariyan Ki Dhani, Vidhani, Rajasthan 303905, India
Lat 26.77989°
Long 75.877209°
06/04/24 11:43 AM GMT +05:30
Google

Glimpses:

Summary: The Faculty of Management & Commerce, Poornima University, organized a session titled "Career Growth: Empower Your Career" on April 06, 2024, to guide students in developing essential skills for professional success. The session focused on enhancing communication skills, time management, writing skills, and building a confident mindset for career advancement. It also emphasized the importance of consistency, discipline, and personal branding in achieving long-term career goals.

Students were introduced to practical aspects such as improving LinkedIn visibility, interview preparation, professional dressing, and effective goal setting. The interactive session included a Q&A segment that allowed students to clarify doubts and gain deeper insights. The event successfully motivated participants to focus on skill development and career planning, aligning with the university's mission to prepare students for professional excellence and lifelong success.

Keywords: Career Development, Soft Skills, Employability, Quality Education, Professional Growth, Communication Skills, Time Management, Decent Work

Title: SAP Hackfest

Date: April 08, 2024

Organized by: Faculty of Computer Science & Engineering, Poornima University

SDG Mapped:

- Sustainable Development Goal 4: Quality Education
- Sustainable Development Goal 8: Decent Work and Economic Growth
- Sustainable Development Goal 9: Industry, Innovation and Infrastructure
- Sustainable Development Goal 17: Partnerships for the Goals

Significance:

Sustainable Development Goal 8: Decent Work and Economic Growth – The event supported employability by enabling participants to develop real-world solutions, enhance technical

competencies, and engage with industry experts. It encouraged entrepreneurial thinking and skill development, contributing to improved career opportunities and sustainable economic growth through a skilled workforce.

Glimpses:

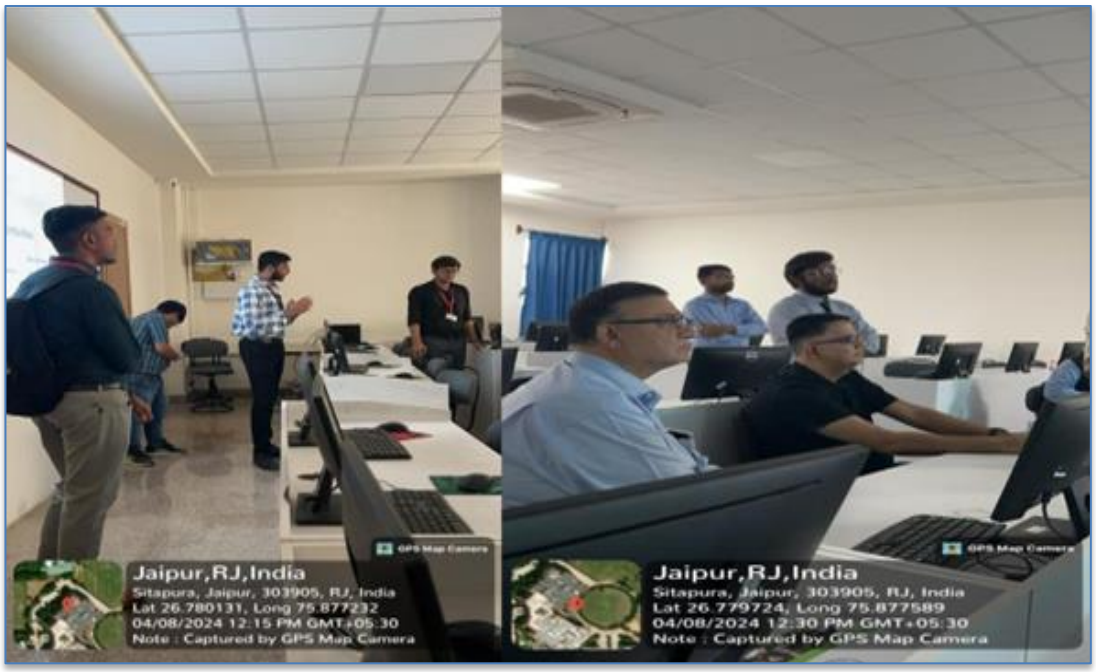

Summary: The Faculty of Computer Science & Engineering, Poornima University, organized the SAP Hackfest on April 08, 2024, to encourage innovation and collaboration among students from various universities. Around 60 teams participated in the hackathon, working on real-world challenges using SAP technologies. The event was inaugurated by distinguished guests from industry and academia, followed by interactive sessions and project development activities.

Participants showcased their solutions before an expert jury, receiving valuable feedback and insights. The hackathon provided a platform for experiential learning, teamwork, and creative problem-solving. The event successfully strengthened industry-academic collaboration, enhanced technical skills, and promoted innovation-driven education aligned with global sustainable development goals.

Keywords: SAP Hackfest, Innovation, Hackathon, Industry Collaboration, Quality Education, Decent Work, Digital Skills, Partnerships

Title: Webinar on "The Future of HR and Talent in the Age of Generative AI"

Date: April 9, 2024

Organized by: Faculty of Management & Commerce, Poornima University

SDG Mapped:

- Sustainable Development Goal 4: Quality Education
- Sustainable Development Goal 8: Decent Work and Economic Growth
- Sustainable Development Goal 9: Industry, Innovation and Infrastructure
- Sustainable Development Goal 17: Partnerships for the Goals

Significance:

Sustainable Development Goal 8: Decent Work and Economic Growth – The session strengthened employability by highlighting how AI is transforming recruitment, talent acquisition, and HR practices. Its prepared students for future job markets by improving their understanding of digital workforce trends, thereby contributing to sustainable economic growth and better career opportunities.

Glimpses:





Summary: The Faculty of Management & Commerce, Poornima University, organized a webinar on "The Future of HR and Talent in the Age of Generative AI" on April 9, 2024. The session aimed to provide students with insights into how artificial intelligence is transforming human resource management and talent development. The keynote speaker, Mr. Nikhil Malhotra, Chief Innovation Officer and AI expert, shared valuable perspectives on emerging technologies and their impact on HR practices.

The session was highly interactive, with students actively engaging in discussions and asking questions related to HR trends, AI applications, and career opportunities. The speaker emphasized clarity of goals, continuous learning, and hard work for professional success. The

webinar successfully enhanced students' understanding of AI-driven HR systems and prepared them for future industry challenges through practical exposure and expert guidance.

Keywords: Generative AI, Human Resources, Talent Management, Industry 4.0, Quality Education, Employability, Innovation, Industry-Academia Collaboration

Title: History and Future Trends in Machinability

Date: April 23, 2024

Organized by: Office of International Relations, Poornima University

SDG Mapped:

- Sustainable Development Goal 4: Quality Education
- Sustainable Development Goal 6: Clean Water and Sanitation
- Sustainable Development Goal 7: Affordable and Clean Energy
- Sustainable Development Goal 8: Decent Work and Economic Growth
- Sustainable Development Goal 9: Industry, Innovation and Infrastructure
- Sustainable Development Goal 12: Responsible Consumption and Production
- Sustainable Development Goal 13: Climate Action
- Sustainable Development Goal 17: Partnerships for the Goals

Significance:

Sustainable Development Goal 8: Decent Work and Economic Growth – The collaboration between Poornima University and AUT fosters skill development, research opportunities, and global exposure, enhancing employability and professional growth. By promoting innovation and industry-oriented learning, the initiative contributes to sustainable economic growth and the development of a skilled workforce aligned with global standards.



Glimpses:





Summary: Poornima University organized a distinguished session titled "History and Future Trends in Machinability" on April 23, 2024, featuring Prof. Guy Littlefair from Auckland University of Technology. The lecture provided valuable insights into the evolution, current advancements, and future directions in machinability research, enhancing participants' understanding of modern engineering practices. The session encouraged academic curiosity, innovation, and global exposure among students and faculty members.

The event also marked the signing of a Memorandum of Understanding between Poornima University and Auckland University of Technology, aimed at fostering international collaboration in research and education. Additionally, the inauguration of the Forum of Sustainability Studies under the Center of Excellence (Water) highlighted the institution's commitment to sustainability and interdisciplinary research. The programme successfully

strengthened global partnerships, promoted innovation, and opened new avenues for academic and research excellence.

Keywords: Machinability, International Collaboration, Sustainability, MOU, Engineering Innovation, Global Partnerships

Title: Learn How to Draft a Patent Application

Date: April 24, 2024

Organized by: Research & Development Cell, Poornima University

SDG Mapped:

- Sustainable Development Goal 4: Quality Education
- Sustainable Development Goal 8: Decent Work and Economic Growth
- Sustainable Development Goal 9: Industry, Innovation and Infrastructure
- Sustainable Development Goal 17: Partnerships for the Goals

Significance: Sustainable Development Goal 8: Decent Work and Economic Growth – By fostering innovation and equipping participants with patent drafting skills, the session contributed to enhancing employability and entrepreneurial capabilities. Understanding intellectual property protection encourages the commercialization of ideas, supporting economic growth and promoting decent work opportunities in research, industry, and start-ups.

Glimpses:





The session also included a step-by-step guide to drafting patent applications, focusing on invention disclosure, claims drafting, and specification writing. Participants gained insights into crafting precise and effective patent claims while balancing scope and clarity. An interactive Q&A session further enriched the learning experience. Overall, the workshop successfully promoted innovation, research-driven thinking, and awareness about intellectual property, aligning with the university's commitment to academic excellence and research development.

Keywords: Patent Drafting, Intellectual Property, Innovation, Research Skills, Prior Art Search, Academic Development

Title: International Conference – ICETISD 2024

Date: April 25–27, 2024

Organized by: Faculty of Computer Science, Poornima University

SDG Mapped:

- Sustainable Development Goal 4: Quality Education
- Sustainable Development Goal 6: Clean Water and Sanitation
- Sustainable Development Goal 7: Affordable and Clean Energy
- Sustainable Development Goal 8: Decent Work and Economic Growth
- Sustainable Development Goal 9: Industry, Innovation and Infrastructure
- Sustainable Development Goal 11: Sustainable Cities and Communities
- Sustainable Development Goal 12: Responsible Consumption and Production
- Sustainable Development Goal 13: Climate Action
- Sustainable Development Goal 15: Life on Land
- Sustainable Development Goal 17: Partnerships for the Goals

Significance:

Sustainable Development Goal 8: Decent Work and Economic Growth – By fostering innovation, research dissemination, and skill development, the conference contributed to enhancing employability and entrepreneurial capabilities. The platform encouraged industry-academia collaboration, supporting sustainable economic growth and the creation of knowledge-based employment opportunities aligned with global standards.

Glimpses:





Summary: Poornima University organized the International Conference on Engineering and Technological Innovation for Sustainable Development (ICETISD 2024) from April 25–27, 2024. The conference brought together researchers, academicians, and industry experts from across the globe to discuss emerging trends in information systems, engineering, and sustainable development. Keynote sessions and technical presentations highlighted advancements in water management, renewable energy, artificial intelligence, and sustainable infrastructure, fostering interdisciplinary learning and innovation.

The conference featured multiple technical tracks, paper presentations, and expert sessions addressing critical global challenges such as climate change, resource management, and technological advancement. It provided a dynamic platform for knowledge exchange,

networking, and collaboration, encouraging participants to develop innovative and sustainable solutions. Overall, ICETISD 2024 significantly contributed to academic excellence, research development, and global partnerships, reinforcing Poornima University's commitment to sustainability and innovation.

Keywords: ICETISD 2024, Sustainable Development, Engineering Innovation, Renewable Energy, Artificial Intelligence, Climate Change, Global Collaboration

Title: Research Awareness Session for JRF on "How to Write a Research Paper"

Date: May 1, 2024

Organized by: Research & Development Cell, Poornima University

SDG Mapped:

- Sustainable Development Goal 4: Quality Education
- Sustainable Development Goal 8: Decent Work and Economic Growth
- Sustainable Development Goal 9: Industry, Innovation and Infrastructure
- Sustainable Development Goal 17: Partnerships for the Goals

Significance: Sustainable Development Goal 8: Decent Work and Economic Growth – By equipping participants with essential research and publication skills, the session contributed to improving employability and professional growth. The ability to publish quality research enhances career opportunities in academia and industry, supporting innovation-driven economic growth and the development of a skilled workforce.

Glimpses:



Summary: Poornima University organized a Research Awareness Session for JRFs on "How to Write a Research Paper" on May 1, 2024, conducted by the Research & Development Cell. The session, led by Dr. Sharbari Deb, provided participants with a comprehensive understanding of the research process, from formulating research questions to structuring manuscripts. It emphasized the importance of scholarly writing, publication ethics, and the role of research in academic and societal development.

The session included detailed discussions on literature review, methodology, citation practices, and the use of tools such as reference managers and journal finders. Interactive activities, group discussions, and problem-solving scenarios enhanced participant engagement and learning outcomes. Overall, the session empowered researchers with practical skills, improved confidence in research writing, and encouraged active participation in academic publishing, aligning with the university's vision of fostering research excellence and innovation.

Keywords: Research Writing, Academic Publishing, JRF, Innovation, Scholarly Skills, Knowledge Development.

Title: Goal-Based Financial Planning Session

Date: May 13, 2025

Organized by: Faculty of Management & Commerce, Poornima University

SDG Mapped:

- Sustainable Development Goal 4: Quality Education
- Sustainable Development Goal 8: Decent Work and Economic Growth

- Sustainable Development Goal 10: Reduced Inequalities

Significance:

Sustainable Development Goal 8: Decent Work and Economic Growth -The activity supported employability and economic awareness by equipping students with financial planning, investment, and risk management skills. Understanding these aspects enables individuals to make informed financial decisions, contribute to economic productivity, and foster entrepreneurial thinking, thereby promoting sustainable economic growth and responsible participation in financial systems.

Glimpses:





Summary: The Faculty of Management & Commerce at Poornima University organized a session on "Goal-Based Financial Planning" to provide students with practical exposure to financial decision-making. The session was conducted by Mr. Amit Sharma, a Certified Financial Planner, who shared insights on structured financial planning and the importance of setting clear financial goals. The initiative aimed to bridge the gap between theoretical knowledge and real-world financial practices while encouraging responsible financial behavior among students.

The session covered key aspects such as SMART goal setting, budgeting, saving, investment planning, and risk management. Students were introduced to diversification strategies and the role of financial technology in modern planning. Real-life case studies were discussed to enhance understanding of practical applications. An interactive Q&A session allowed students to address personal finance queries and gain expert guidance. Overall, the session improved financial literacy, analytical thinking, and confidence, enabling students to make informed financial decisions and adapt effectively to dynamic economic conditions.

Keywords: Financial Planning, SMART Goals, Budgeting, Investment, Risk Management, Financial Literacy, Economic Growth, Financial Inclusion

Title: Tools for Identifying Suitable Journals & How to Check the Journal Indexing

Date: June 26, 2024

Organized by: Faculty of Planning and Architecture and R&D Cell, Poornima University

SDG Mapped:

- Sustainable Development Goal 4: Quality Education
- Sustainable Development Goal 8: Decent Work and Economic Growth
- Sustainable Development Goal 9: Industry, Innovation and Infrastructure
- Sustainable Development Goal 17: Partnerships for the Goals

Significance:

Sustainable Development Goal 8: Decent Work and Economic Growth- The activity supported professional development by improving research competencies essential for academic careers. Publishing in credible journals enhances employability, career progression, and institutional reputation, thereby contributing to economic growth through knowledge generation and skilled human resource development.

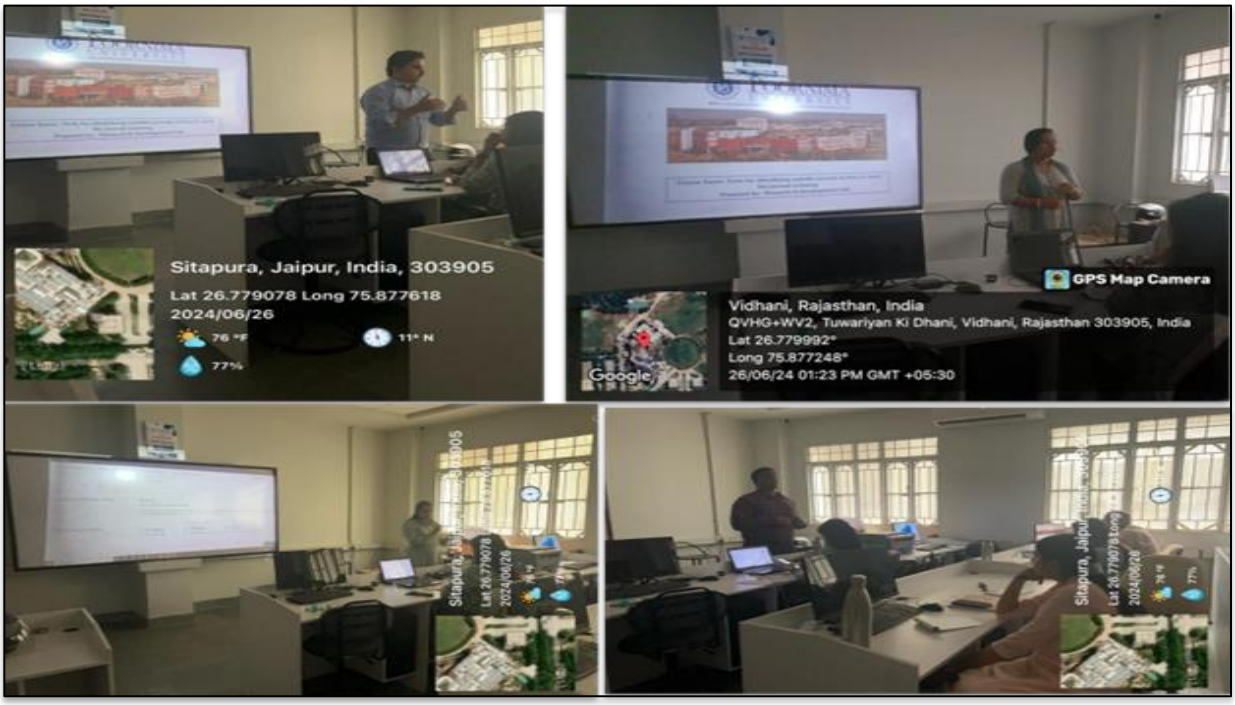

Glimpses:

Summary: The Faculty of Planning and Architecture and R&D Cell at Poornima University organized a session on "Tools for Identifying Suitable Journals & How to Check the Journal Indexing" to enhance research capabilities among faculty and students. The session focused on guiding participants in selecting appropriate journals for publication and understanding the importance of indexing for research visibility and credibility. Conducted by expert speakers, the initiative aimed to strengthen the research ecosystem within the university.The session covered various journal identification tools such as Elsevier Journal Finder, Springer Journal Suggester, IEEE Publication Recommender, and JANE. Participants were also trained in verifying journal indexing through platforms like Scopus, Web of Science, PubMed, and DOAJ. Practical insights were shared on evaluating journal scope, impact factor, and publication timelines. An interactive Q&A session enabled participants to clarify doubts and gain expert guidance. Overall, the session improved research awareness, publication strategies, and academic confidence, contributing to higher quality research output and institutional growth.

Keywords: Journal Selection, Indexing, Research Tools, Academic Publishing, Scopus, Web of Science, Research Quality, Scholarly Communication

Sustainable Development Goal 9: Industry, Innovation and Infrastructure

Sustainable Development Goal 9 (SDG 9), titled *Industry, Innovation and Infrastructure*, emphasizes the importance of building resilient infrastructure, advancing inclusive and sustainable industrialization, and fostering innovation as key drivers of long-term economic growth and societal progress. As part of the United Nations 2030 Agenda for Sustainable Development, this goal highlights the critical role of technology, research, and modern infrastructure in enhancing productivity, competitiveness, and environmental sustainability. It recognizes that strong infrastructure systems—such as transportation, energy, digital connectivity, and industrial facilities—are essential for supporting economic activities and improving quality of life, particularly when they are accessible, reliable, and sustainable.

Infrastructure development under SDG 9 focuses on ensuring that systems are not only efficient but also inclusive and environmentally responsible. The goal underscores the need to expand and upgrade infrastructure in developing regions to bridge gaps in access and promote balanced growth. At the same time, it promotes sustainable industrialization by encouraging industries to adopt resource-efficient processes, minimize environmental impact, and contribute to employment generation and economic development. Industries are viewed as engines of growth that must operate in a manner that balances economic output with ecological responsibility.

Innovation forms a central pillar of SDG 9, highlighting the importance of scientific research, technological advancement, and strengthened research and development ecosystems. Enhancing institutional research capacity, supporting innovation-driven entrepreneurship, and facilitating technology transfer are critical to addressing global challenges such as climate change, sustainable manufacturing, and digital transformation. Increasing investment in R&D, promoting interdisciplinary collaboration, and encouraging intellectual property generation are essential components in achieving this goal.

The United Nations outlines key targets under SDG 9, including the development of high-quality and resilient infrastructure, promotion of inclusive industrial growth, improved access of small enterprises to financial and market systems, adoption of clean and sustainable technologies, and expansion of information and communication technologies. These targets collectively aim to create a robust foundation for economic resilience and innovation-led development.

SDG 9 also has a strong interlinkage with other Sustainable Development Goals, as advancements in infrastructure and innovation contribute directly to employment generation (SDG 8), sustainable urban development (SDG 11), climate action (SDG 13), and global partnerships (SDG 17). In this context, institutions play a vital role in strengthening research capabilities, fostering industry collaboration, encouraging entrepreneurship, and promoting technology-based solutions.

Aligned with the United Nations 2030 Agenda, SDG 9 provides a comprehensive framework for institutions to contribute toward sustainable industrial growth, innovation ecosystems, and resilient infrastructure development. The following report presents the initiatives, research activities, innovation outcomes, and institutional efforts undertaken to support and advance the objectives of SDG 9.

SDG 9 Drives Sustainable Development



9.1 Research on industry, innovation and infrastructure

In 2024, the university demonstrates a strong research impact in the domain of Industry, Innovation and Infrastructure (SDG 9), reflected through a cumulative Cite Score of 599 and an average Field-Weighted Citation Impact (FWCI) greater than 1. The high Cite Score signifies substantial research productivity, quality, and global visibility, while the FWCI indicates that the university's publications are cited above the global benchmark, highlighting their strong academic relevance and influence. The institution's scholarly contributions encompass key areas such as advanced manufacturing, smart and resilient infrastructure, sustainable industrial practices, digital transformation, and emerging technologies. These research efforts focus on developing innovative, scalable, and technology-driven solutions to enhance industrial efficiency, strengthen infrastructure systems, and promote sustainable economic growth. Additionally, the research addresses critical challenges including industrial automation, infrastructure resilience, sustainable production, and the development of innovation ecosystems. Collectively, these contributions demonstrate the university's commitment to high-impact, evidence-based research, reinforcing its growing international visibility and its significant role in advancing knowledge and practices aligned with SDG 9: Industry, Innovation and Infrastructure.

9.1.1 Industry, Innovation and Infrastructure: publications

Poornima University exhibits a strong dedication to research in the area of Industry, Innovation and Infrastructure, making meaningful contributions toward the development of sustainable growth. . In the calendar year 2024, Poornima University contributed 68 Scopus indexed journal publications out of **156 journal publications, 41 Scopus indexed conference publications out of 49 conference publications, 32 Scopus indexed book chapter publications out of 50 book chapters, 7 books, 36 patents, making a total of 298 publications**, with a considerable share of **64 publications aligned to the United Nations Sustainable Development Goal 9 (SDG 9): Industry, Innovation and Infrastructure**, underscoring its continued emphasis on sustainability-oriented research and innovation. Poornima University demonstrated notable

research strength in 2024, with **141 of its 298 publications indexed in Scopus**, reflecting continuous progress toward research excellence and global academic standards. Poornima University contributed **96 Scopus-Indexed Publications** out of **133 publications** aligned to the United Nations Sustainable Development Goal 9 (SDG 9): Industry, Innovation and Infrastructure**.** Overall, the publications achieved a Field Citation Average of **1.73**, highlighting the significance, scholarly strength, and impact of the university's research efforts in supporting sustainable development initiatives. These research efforts have received substantial scholarly attention, as evidenced by paper views, citation metrics, and field-weighted citation impact, reflecting the quality, relevance, and academic influence of Poornima University's contributions to Sustainable Development Goal 9 (SDG 9): Industry, Innovation and Infrastructure.

S. No.	Title	Citation	DOI / ISBN / Patent Number
Scopus Publications			
1	Assessment of Cement Mortar Strength Mixed with Waste Copper Mine Tailings (CT) by Applying Gradient Boosting Regressor and Grid Search Optimization Machine Learning Approach	2	https://doi.org/10.52756/ijerr.2024.v42.016
2	A novel hybrid deep learning framework for enhanced segmentation of rice leaf diseases using attention-driven efficientnet models	-	https://doi.org/10.55214/25768484.v8i6.2167
3	Analysis of Machine Learning and Deep Learning Methodologies for Classification and Detection of Arrhythmia	1	https://ijisae.org/index.php/IJISAE/article/view/3577
4	Comparative Analysis of Congestion Management Methods with Integrated Renewable Energy Generation	1	https://doi.org/10.37391/IJEER.120344

5	Comparative Analysis of Machine Learning Models for Enhanced Software Fault Detection: Performance and Accuracy Evaluation	-	https://doi.org/10.52783/anvi.v27.1607
6	Comparing hyperparameter optimized support vector machine, multi-layer perceptron and bagging classifiers for diabetes mellitus prediction	1	http://doi.org/10.11591/ijece.v14i5.pp5834-5847
7	DeepK-Means: A Fusion of DCNN and K-Means Clustering for Video Summarization	1	https://doi.org/10.1007/s40819-024-01814-5
8	DYNAMICAL STUDY OF TRI-TROPHIC HYBRID FOOD WEBS WITH SPATIAL EFFECT: A HIGHER ORDER ANALYSIS	1	https://online.watsci.org/abstract_pdf/2024v31/v31n6a-pdf/3.pdf
9	A Deep Learning Dive into Online Learning: Predicting Student Success with Interaction-Based Neural Networks	12	https://www.ijisae.org/index.php/IJISAE/article/view/3769
10	A Complex Dynamical Study of Spatiotemporal Plankton-Fish Interaction with Effects of Harvesting	3	https://doi.org/10.1007/s40995-023-01566-9
11	Feasibility Assessment of Polyethylene Terephthalate on Fresh and Hardened Traits of Blended Mortar Mixes	-	https://doi.org/10.54392/irjmt24512
12	Tribological and Corrosion Analysis of TiO2 and C–Based HVOF-Sprayed Hybrid Composite Coatings	1	https://doi.org/10.1155/2024/7674446
13	Geostatistical Kriging Interpolation for Spatial Enhancement of MODIS Land Surface Temperature Imagery	5	https://doi.org/10.1007/s12524-024-01959-2

14	Four port MIMO antenna for IoT applications in public safety band and sub-6 GHz TDD 5G band	13	https://doi.org/10.1088/2631-8695/ad29a2
15	On the Development of Super-Wideband Sierpinski Triangular Fractal Antenna	7	https://link.springer.com/article/10.1007/s11277-024-10890-1
16	Investigating Temperature Reliability of RF Performance Metrics and Linearity for Double Gate Doping Less TFET	7	https://doi.org/10.1088/2631-8695/ad23ca
17	Performance investigation of different low power SRAM cell topologies using stacked-channel tri-gate junctionless FinFET	5	https://doi.org/10.1016/j.mejo.2024.106122
18	Performance investigation of stacked-channel junctionless Tri-Gate FinFET 8T-SRAM cell	-	https://doi.org/10.1088/2631-8695/ad257b
19	Impact of entrepreneurial orientation and ESG on environmental performance: moderating impact of digital transformation and technological innovation as a mediating construct using Sobel test	17	https://innovation-entrepreneurship.springeropen.com/articles/10.1186/s13731-024-00443-y
20	Improving losses & accuracy through design of deep convolutional generative adversarial network (DCGAN) for plant disease detection tasks	2	https://doi.org/10.55214/25768484.v8i6.2372
21	Influence of nanoparticles on the spatiotemporal dynamics of phytoplankton–zooplankton interaction system	2	https://www.worldscientific.com/doi/10.1142/S1793524524501316
22	Integrating Demand Response with Unit Commitment in Insular Microgrid considering Forecasting Errors and Battery Storage	-	https://doi.org/10.1155/2024/8100507

23	Investigation of aluminum metal matrix composite fabrication processes: a comparative review	3	https://mpm.spbstu.ru/userfiles/files/13-PKumar-2025.pdf
24	Metallurgical and mechanical properties of trimetallic functionally graded material fabricated by wire arc additive manufacturing	12	https://doi.org/10.1016/j.jallcom.2024.175725
25	Evaluating and Prioritizing the Barriers of Industry 4.0 Implementation in Indian SMEs: An ISM Approach	2	https://doi.org/10.1007/s40032-024-01042-2
26	Label-free detection of breast cancer cell lines using dopingless heterojunction TFET considering non-ideal hybridization issue	16	https://doi.org/10.1016/j.mseb.2024.117192
27	Advancing efficiency: comprehensive strategies for minimizing optical and electrical losses in group III-V compound tandem solar cells for future photovoltaic technology	4	https://doi.org/10.1088/2631-8695/ad5c2d
28	Luminescent Boron Carbon Oxynitride Phosphors: A Cost-Efficient Strategy to Boost Solar Cell Spectral Responsiveness	2	https://doi.org/10.1088/2053-1591/ad5f0a
29	Mixing enhancement with minimal thrust loss for the Mach 1.76 jet issuing from different beveled collar nozzles	-	https://doi.org/10.1177/09544089241287091
30	Multilayer multiband hybrid fractal antenna for public safety and 5G Sub-6 GHz bands	4	https://doi.org/10.1088/2631-8695/ad710a
31	Optimizing wireless sensor network routing with Q-learning: enhancing energy efficiency and network longevity	3	https://iopscience.iop.org/article/10.1088/2631-8695/ad9138
32	Performance and Emission Analysis of a CI Engine Fueled with Preheated Neem Straight Vegetable Oil-Diesel Blend at Various	-	https://doi.org/10.37934/arfmts.123.2.197213

	Compression Ratios		
33	Spatiotemporal dynamics of toxin producing phytoplankton–zooplankton interactions with Holling Type II functional responses	9	https://doi.org/10.1016/j.rico.2024.100478
34	Combining solar panels with plants for sustainable energy and food production: state of the art	4	http://doi.org/10.11591/ijape.v13.i2.pp434-441
35	Integration of Mathematical Operators Based on Decision Boundary Complexity and Combinatorial Optimization for Improved Deep Learning Classifiers	-	https://doi.org/10.52783/cana.v31.574
36	Numerical Simulation and Mathematical Analysis of Meta Heuristic MPPT System for Solar Photovoltaic Applications Under Non-Linear Operational Conditions	2	https://doi.org/10.52783/anvi.v27.387
37	Numerical exploration and statistical analysis of mathematical parameters of anti reflecting coating on operational parameters improvement of solar cell	-	https://doi.org/10.52783/cana.v31.430
38	Mathematical Modelling and Statistical Analysis of Improved Grey Wolf Optimized Maximum Tracking for Solar Photovoltaic Energy System Under Non Linear Operational Conditions	-	https://doi.org/10.52783/anvi.v27.321
39	Statistical Assessment of Bayesian Optimization Gradient and Hessian Computation Based Improved Random Forest Classifier for Non-Linear Classification Problems	1	https://doi.org/10.52783/cana.v31.616
40	Mathematical Analysis and Non-Linear Optimization of EV Battery Health Using Fuzzy Logic and Neural Computing	2	https://doi.org/10.52783/cana.v31.596

	Techniques		
41	Exploring the viability of Bentonite-amended blends incorporating marble dust, sand, and fly ash for the creation of an environmentally sustainable landfill liner system	12	https://doi.org/10.1186/s40703-024-00214-4
42	Optimization and Statistical Analysis for an Independent Microgrid Operation through an Innovative Fusion of Demand Response Programs	-	https://doi.org/10.52783/cana.v31.432
43	Ascertaining Tribological Properties of PLA Matrix Composites Reinforced with SCB/CF Fiber with ANOVA and Regression Analysis	2	https://doi.org/10.5109/7172260
44	Innovative Ergonomic Support Belt Design to Mitigate Musculoskeletal Issues in School Backpack Users: An Investigation among Jaipur's Students	2	https://doi.org/10.52756/ijerr.2024.v38.019
45	Surface oxidation behavior of spark plasma sintered AlCrCuFeMnWx high entropy alloys at an elevated isothermal temperature	14	https://doi.org/10.1016/j.ijrmhm.2023.106531
46	Microstructural and Electrical Behaviour of Mg2Si Thin Films Synthesized via rf Sputtering	3	https://doi.org/10.1007/s12633-024-02971-4
47	A review on FOG supported architecture in healthcare using blockchain	2	https://www.scopus.com/inward/record.uri?eid=2-s2.0-85171877114&partnerID=40&md5=e589827c2743d54d6e47214b82bda25a
48	The role of water molecules in CT-DNA interactions: Implications for drug design	-	https://doi.org/10.1016/j.molliq.2024.125

			997
49	Growing a Sustainable Future: Exploring the Benefits and Challenges of Green Entrepreneurship	2	https://doi.org/10.52783/cana.v31.1000
50	Improved Deep Learning and Feature Fusion Techniques for Chronic Heart Failure	3	https://ijisae.org/index.php/IJISAE/article/view/4837
51	To Enhance the Operational Planning of an Independent Microgrid Using a Novel Combination of Demand Response Programs	1	https://doi.org/10.52549/ijeei.v12i1.4826
52	Jeffery Slip Fluid Flow with the Magnetic Dipole Effect Over a Melting or Permeable Linearly Stretching Sheet	20	https://doi.org/10.1007/s40819-023-01629-w
53	Numerical calculation of the extension of k-beta function and some new extensions by using two parameter k-Mittag-Leffler function	3	https://doi.org/10.1016/j.amc.2024.128857
54	Economical Design Perspective for Aircraft by Optimizing Airfoil S1223	1	https://doi.org/10.1016/j.prime.2024.100531
55	Numerical Simulation, Electrostatic and Physical Compact Modeling of C8-BTBT-C8 Organic Thin Film Transistor	1	https://doi.org/10.58915/ijneam.v17i2.693
56	Analysis through mathematical model of power quality disturbances to improvement	-	https://doi.org/10.47974/JIM-1813
57	Extended Caputo k-type fractional derivative operator and its properties	3	https://doi.org/10.1016/j.padiff.2024.100625
58	Multiple Power Quality Issues Reorganization Analysis and Feature Extraction with the Discrete Wavelet Transform	-	https://doi.org/10.37391/ijeer.12bdf01

59	A physics based model for negative capacitance TFET considering variation in ferroelectric parameters	1	https://iopscience.iop.org/article/10.1088/2631-8695/ad6235
60	TO ANALYZE THE LUNGS X-RAY IMAGES USING MACHINE LEARNING ALGORITHM: AN IMPLEMENTATION TO PNEUMONIA DIAGNOSIS	1	https://doi.org/10.55766/sujst-2024-02-e02133
61	EBG and SRR loaded triple band notched UWB antenna	2	https://scispace.com/pdf/ebg-and-srr-loaded-triple-band-notched-uwb-antenna-589fp613.pdf
62	Secure and Reliable Fog-Enabled Architecture Using Blockchain With Functional Biased Elliptic Curve Cryptography Algorithm for Healthcare Services	2	https://doi.org/10.30953/bhty.v7.347
63	Impact of temperature sensitivity on dead channel junctionless FET for linearity and high frequency applications	3	https://doi.org/10.1088/1361-6641/ad8fc7
64	Fabrication, compact & device modeling of 4H-21DNTT organic thin film transistor	-	https://doi.org/10.1088/2631-8695/ad8721
65	Hand Gesture Recognition Using Machine Learning Technique	-	https://doi.org/10.1109/IC2PCT60090.2024.10486639
66	Voice-Selective Sound Processing: A Design for Singular Audio Extraction	-	https://doi.org/10.1145/3647444.3647831
67	A Lightweight Security Technique for Processing Large Data Over a Distributed Cloud Environment	-	https://doi.org/10.1145/3647444.3652447

68	Analyzing the Performance of Improved Random Forest Based Amazon Product Review Sentiment Analysis	-	https://doi.org/10.1145/3647444.3652442
69	Numerical Simulation and Design of Sentiment Analysis of Twitter Posts using Hybrid Machine Learning Approach	-	https://doi.org/10.1145/3647444.3652443
70	Analysis of Wideband Minkowski Fractal Slot-Loaded Micro-machined Patch Antenna	-	https://doi.org/10.1109/SPIN60856.2024.10511330
71	Experimental Study of Graphene Oxide Nanofluid for Heat Transfer Application	1	https://doi.org/10.1063/5.0184834
72	FPGAs as Hardware Accelerators in Data Centers: A Survey From the Data Centric Perspective	2	https://doi.org/10.1109/DICCT61038.2024.10533053
73	Fire Monitoring and Prevention System Based on the Severity of Fire Using NodeMCU and Cloud	12	https://doi.org/10.1109/IITCEE59897.2024.10467602
74	Experimentation Using GEI and AFDEI for Person Recognition with PCA, LDA, and Ensemble Machine Learning Techniques	-	https://doi.org/10.1109/ASIANCON62057.2024.10837971
75	Impact of material used in copper doped zinc oxide particles by sol gel method	-	https://doi.org/10.1063/5.0224551
76	Machine Learning and Cloud Computing: Synergies And Innovations for Data-Driven Insights	-	https://doi.org/10.1109/IC3I61595.2024.10829308
77	Multi-Modal Video Summarization Using Deep Learning and Attention Mechanisms	-	https://doi.org/10.1109/ARIIA63345.2024.11051617
78	Artificial intelligence-driven automated mutual coupling reduction topology for frequency reconfigurable antenna arrays	-	https://doi.org/10.1109/ICACCM61117.2024.11059217

79	FPGA-Based RISC Processor with Pseudo Open Drain for Power Optimization	-	https://doi.org/10.1109/DELCON64804.2024.10866761
80	Low-Power Optimized UART Implementation on FPGA Device	-	https://doi.org/10.1109/DELCON64804.2024.10867139
81	Optimizing MEMS Optical Arrays with Silicon Micro Mirrors using Machine Learning Techniques	-	https://doi.org/10.1109/ICCMSO61761.2024.00022
82	Segmenting Brain Tumors in MRI Scans: An Advance U-Net-based Deep Learning Framework	-	https://doi.org/10.52305/YUZX7201
83	The role of interdisciplinary collaboration driving sustainable commercial innovation: An expert opinion	-	https://doi.org/10.4018/979-8-3693-5503-9.ch002
84	Emerging Sensors, Sensing Technology in the Food and Beverage Industry	-	https://onlinelibrary.wiley.com/doi/10.1002/9781394186631.ch4
85	An Overview of Predictive Maintenance and Load Forecasting	1	https://doi.org/10.1002/9781394227990.ch11
86	Integrating Clean Technologies and IoT for Waste Reduction in Manufacturing	1	https://doi.org/10.4018/979-8-3693-3625-0.ch011
87	Sustainable Business Models for Smart City Using Artificial Intelligence Techniques	8	https://doi.org/10.4018/979-8-3693-2827-9.ch009
88	Synergizing Knowledge Management in the Era of Industry 4.0: A Technological Revolution for Organizational Excellence	9	https://doi.org/10.1002/9781394242641.ch3

89	Technology-Driven Approaches to Enhance Disaster Response and Recovery	10	https://doi.org/10.1002/9781394167494.ch2
90	Air Pollution Control: Approaches, Technologies, and Environmental Inferences	0	https://doi.org/10.1201/9781003546382-18
91	Artificial Intelligence and Computer Vision in Sustainable Vertical Farming A Key Component of Industry 5.0 Revolution	2	https://doi.org/10.1201/9781003494027-19
92	Impact of COVID-19 on Vegetable Sales and Consumption and Its Effects on the Health Sector in Kathmandu for Sustainable Management	-	https://www.taylorfrancis.com/chapters/edit/10.1201/9781003492160-5/impact-covid-19-vegetable-sales-consumption-effects-health-sector-kathmandu-sustainable-management-indrajit-ghosal-meen-bahadur-karki-mahima-karki
93	Evolving Industries A Journey from Industry 1.0 to 5.0	-	https://doi.org/10.1201/9781003494027-5
94	Introduction to Application of Artificial Intelligence in Agricultural Industry Industry 5.0 Use Case	1	https://doi.org/10.1201/9781003494027-18
95	Industry 5.0 Revolutionizing Energy Management through Smart Grid Integration and Sustainable Solutions	-	https://doi.org/10.1201/9781003494027-12
96	The Intervention of New Technology in Traditional Teaching-Learning Process Through Blended Learning Systematic	-	https://doi.org/10.4018/979-8-3693-

	Literature Review		2272-7.ch016
S. No.	**Title**		**DOI / ISBN / Patent Number**
Conference Publications			
1	ANFIS and LSTM Techniques based Model for Time-Series Forecasting		https://doi.org/10.1109/ARIIA63345.2024.11051439
2	Design of 8×8 Phased Array Antenna for Sub-6GHz 5G Automotive Wireless Communications		https://doi.org/10.1109/SPIN60856.2024.10511928
3	Deep Learning Approaches for Signal and Image Processing: State-of-the-Art and Future Directions		https://doi.org/10.1109/IC3I61595.2024.10829368
4	Dual Polarized MIMO Based Quarter Mode Substrate Integrated Waveguide Antenna for 5G Applications		https://doi.org/10.1109/SCOPES64467.2024.10990587
5	Spectrum Sensing Fractal Antenna for Cognitive Radio Application		https://doi.org/10.1109/SCOPES64467.2024.10991292
S. No.	**Title**	**DOI / ISBN / Patent Number**	
Book Chapter			
1	Gradient Boosting Machine Combine Model Create Robust and Accurate Model Of Regulatory Complaining Aspect in Banking Industry.	https://doi.org/10.52305/YUZX7201	

2	Block chain and IOT Devices: A Futuristic Approach for Digital and Smart Supply Chain	https://doi.org/10.1007/978-3-031-47324-1_5
3	Knowledge Management for Industry Chain: A Descriptive Study	https://www.integratedpublications.in/edited-book-archives/business-management-a-new-paradigm/2024/volume-6/1747396761-knowledge-management-for-industry-chain-a-descriptive-study
4	Machine Learning-Based Approaches for Improving Healthcare Services and Quality of Life (QoL)	https://doi.org/10.1002/9781394175376.ch15
5	Carbon-Footprint Decoupling System	https://doi.org/10.1002/9781394234271.ch11
6	An Impact of Cyber Security and Blockchain in Healthcare Industry: An Implementation Through AI	https://doi.org/10.1007/978-981-97-1249-6_6
7	Role of bioinformatics Tools in Food Processing Industry	https://doi.org/10.1002/9781394186631.ch23
8	IoT-Driven Predictive Maintenance Approach in Industry 4.0: A Fiber Bragg Grating (FBG) Sensor Application	https://doi.org/10.1002/9781394175345.ch9
9	Ethical dimensions in AI innovation	Ch-6-Ethical-dimensions-in-AI-innovation-Dr-Shikha-kullar-Sri-Satya-Sudhir-Reddy.pdf
10	Deformation prediction and monitoring using real-time WSN and machine learning algorithms	https://www.taylorfrancis.com/chapters/edit/10.1201/9781003500865-6/deformation-prediction-monitoring-using-real-time-wsn-machine-learning-algorithms-mohsin-fayaz-jameel-ahmad-qurashi

S. No.	Title	Link to Document
Books		
1	IRREGULAR STRUCTURE ANALYSIS: INSIGHTS	Buy Irregular Structure Analysis: Insights Book Online at Low Prices in India | Irregular Structure Analysis: Insights Reviews & Ratings - Amazon.in
2	Innovation and Knowledge Management	https://isbn.gov.in/Home/IsbnSearch
3	Computer Networks (Basic concepts & Applications)	https://www.amazon.in/Computer-Networks-Basic-concepts-Applications/dp/9363558738?s=bazaar
4	Security Over Cloud Platforms : An Analytical Journey	https://www.amazon.com/Security-over-Cloud-Platforms-Analytical/dp/6207469690

9.2 Patents citing university research

9.2.1 Number of patents citing research

Poornima University has established a strong culture of innovation and applied research, contributing significantly to **Sustainable Development Goal 9 (Industry, Innovation and**

Infrastructure). The University has filed and secured a total of **85 patents**, reflecting sustained research activity and intellectual property generation across multiple disciplines.

Out of these, **68 patents are directly mapped to SDG-9**, demonstrating a focused alignment of the University's research outcomes with industrial innovation, technological advancement, and infrastructure development. These patents are based on university-led research and have cited scholarly work produced by faculty members and research scholars of Poornima University.

The SDG-9 mapped patents cover a wide range of application areas including engineering solutions, sustainable technologies, manufacturing processes, automation, digital systems, materials development, and interdisciplinary innovations aimed at strengthening industrial productivity and resilient infrastructure.

The significant proportion of patents aligned with SDG-9 highlights the University's effective **translation of research into innovation**, strengthening academia–industry linkage and promoting technology-driven sustainable development. This outcome reinforces Poornima University's role in supporting innovation ecosystems and contributing meaningfully to national and global industrial growth agendas.

S. No.	Title	Application No
Patent		
1	Development of a blockchain-based credential verification system for education: revolutionizing	202411008378
2	Development of deep learning approaches for fault detection and diagnosis in electric vehicle battery management	202411016988
3	Security enhancement in database by using demon-hack techniques of cyber in network environment	202411047465

4	Applying structures in garment	202411047469
5	Gamixfication reality smart helmets	202411047472
6	Design and development of a dual- axis solar tracking system with strength analysis for optimizing solar panel performance	202411047723
7	A smart healthcare solution based on 6G technology for rapid monitoring of vital signs	202411047725
8	Design and development of green AI with significant improvements over red AI environment footprint to increase	202411047728
9	Trust - Centric security attack detection framework using hybrid machine learning method	202411047730
10	Gamixfication reality smart glasses	202411047731
11	System and Model for Design of Improved Charge Controller for EV Applications	202411047732
12	Network Attached Storage Server using Single Board Computer with Modularity using Containerization Software	202411047763
13	Sensor intergration and fusion strategies for reliable drone obstacle detention	202411047765
14	System and Model for Design of Improved Maximum Power Point Tracker for Renewable Energy Applications	202411047825
15	Development of sustainable management optimization strategies for solar charging infrastructure for electric vehicles	202421023973
16	Enhancing block-chain security mechanisms to mitigate cyber threats	202421039464
17	Development of a system for empowering patients through the integration of health information technologies based on artificial	202441010520

	intelligence	
18	Developing next-gen 6g wireless communication system with iot-driven intelligent edge solutions for electric vehicle connectivity	202441025053

9.3 University Spin-offs (Year: 2023)

At Poornima University, this indicator reflects the institution's initial efforts toward strengthening innovation-driven entrepreneurship by supporting the development of university spin-offs emerging from academic research and creative activities. The focus during this phase was on building a structured ecosystem that encourages the translation of research ideas into entrepreneurial ventures, aligned with the broader objectives of SDG 9 and innovation-focused evaluation frameworks.

9.3.1 Number of University Spin-offs

Poornima University began promoting the development of university spin-offs as an outcome of its evolving research and innovation ecosystem. During this period, the University supported early-stage entrepreneurial initiatives led by faculty members and students through its incubation centre, innovation cell, and startup facilitation mechanisms. These initiatives were guided through mentoring, access to institutional infrastructure, exposure to industry interaction, and basic support related to intellectual property and business development.

Emerging spin-offs were primarily oriented toward technology solutions, applied research, design innovation, and service-based models addressing practical industry and societal challenges. The University encouraged interdisciplinary collaboration to enhance the relevance and scalability of these ideas. These early efforts contributed to building a pipeline for innovation, supporting entrepreneurship development, and laying the foundation for future enterprise creation, thereby aligning with SDG 9 and strengthening the institution's innovation ecosystem.

9.4 Research Income from Industry and Commerce (Year: 2023)

This indicator represents the University's initial engagement with industry and commercial organizations through collaborative research, consultancy activities, and sponsored projects. During this phase, efforts were made to strengthen industry linkages and explore opportunities for externally funded research. These engagements contributed to enhancing practical relevance of academic research while gradually building the institution's capacity to attract industry-supported funding, in alignment with SDG 9 and research and professional practice parameters.

9.4.1 Indicator: Research Income from Industry and Commerce per Academic Staff

Poornima University initiated efforts to strengthen collaboration with industry and commercial organizations through applied research, consultancy services, and problem-solving projects addressing practical industrial and societal needs. Faculty members from disciplines such as engineering, technology, management, and applied sciences engaged with external partners, contributing to early-stage industry-supported research and consultancy activities. The indicator "research income from industry and commerce per academic staff" was determined by calculating the ratio of total externally funded research income to the number of academic staff involved in research during the reporting period. This approach ensured a standardized and transparent assessment framework aligned with recognized evaluation methodologies. Institutional support mechanisms were gradually introduced to encourage faculty participation in industry-linked research, including administrative facilitation and opportunities for consultancy engagement.

PRAYOGAM 2024

INCENT 2023-24

9.5 Events/Activities

S. No.	Title	Date	Organized By
1	Short Term Course on Outcome Based Education and Accreditation Criteria (ICT Mode)	2-7 July, 2023	Department of Civil Engineering, Faculty of Engineering & Technology, Poornima University, Jaipur (In collaboration with NITTTR Chandigarh – Remote Centre: Poornima University)
2	Short Term Course on Data Science Using R (ICT Mode)	17 – 21 July, 2023	Department of Computer Science & Engineering, Faculty of Computer Science & Engineering, Poornima University, Jaipur (In collaboration with NITTTR Chandigarh – Remote Centre: Poornima University)
3	Expert Lecture on Production Texturing & Compositing Work	25 July, 2023	Faculty of Design & Arts, Poornima University, Jaipur
4	Expert Lecture on Production Texturing & Compositing Work	26 July, 2023	Faculty of Planning & Architecture, Poornima University, Jaipur
5	Funding Opportunities in Engineering" Collaboration with NITTTR Chandigarh as Remote Centre	24 - 28 July, 2023	Department of Electrical & Computer Engineering, Faculty of Engineering & Technology, Poornima University, Jaipur (In collaboration with NITTTR Chandigarh – Remote Centre: Poornima University)
6	Workshop on Animation Techniques	1 - 19 July, 2023	Faculty of Design & Arts, Poornima University, Jaipur,

7	Industrial Visit to Lehar Footwear Ltd., Jaipur	2 August, 2023	Faculty of Management & Commerce, Poornima University, Jaipur
8	Full Stack Development Workshop	5 August 2023	Faculty of Computer Science & Engineering, Poornima University, Jaipur
9	Workshop on Services Marketing	7–10 August 2023	Faculty of Management & Commerce, Poornima University, Jaipur
10	H.M. Opportunity Intent	18 August 2023	Office of International Relations, Poornima University, Jaipur
11	Expert Session on “Building Information Modelling (BIM)”	22 August 2023	Faculty of Planning & Architecture, Poornima University, Jaipur
12	Architectural Study Tour: Sustainable Practices in Vernacular Architecture	13 September, 2023	Faculty of Planning & Architecture, Poornima University, Jaipur
13	Inauguration of IGBC Student Chapter	14 September, 2023	Faculty of Engineering & Technology, Poornima University, Jaipur
14	Red Hat Training and Certifications: Educating the Next Generation of IT Technologists through Red Hat Academy	14 September, 2023	Faculty of Computer Science & Engineering, Poornima University, Jaipur
15	Inauguration of Robotics and IOT Club	15 September, 2023	Faculty of Engineering & Technology, Poornima University, Jaipur
16	Global Exposition Fair for Students	16 September, 2023	Office of International Relations, Poornima University,

			Jaipur
17	3D Printing Workshop	4, 11 & 18 September, 2023	Faculty of Design & Arts, Poornima University, Jaipur
18	Visit GSI, Jaipur for Performing Remote Sensing Practical	9-5th September, 2023	Faculty of Humanity Science, Poornima University, Jaipur
19	National HR Conclave	23 September, 2023	Faculty of Management & Commerce, Poornima University, Jaipur
20	Technical Writing Value Added Course In association with ELTAI (Jaipur Chapter)	September 27, 2023 to October 18, 2023	Faculty of Science & Humanities , Poornima University, Jaipur
21	Educational Visit to Renewable Energy India Expo 2023	5th October 2023	Faculty of Engineering and Technology, Poornima University, Jaipur
22	Recent Trends of Research in Electric Vehicles	6th October 2023	Office of Research & Development, Poornima University, Jaipur
23	Aarambh 7.0 (Fresher's Party)	7 October, 2023	Office of Student Welfare, Poornima University, Jaipur
24	Augmented and Virtual Reality Workshop	11 October, 2023	Faculty of Design & Arts, Poornima University, Jaipur
25	Completion of SPL on OOPS with Java (WEB 3)	12 – 16 October, 2023	Faculty of Computer Science Engineering, Poornima University, Jaipur

26	2 Hour Entrepreneurial Session	13 October, 2023	PU-INCENT, Poornima University, Jaipur
27	One Day Workshop (Qloud Harbor) by AWS Community	19 October, 2023	Office of Student Welfare, Poornima University
28	SEBI NISM Kotak Certificate Program on Securities Market	21-24 October, 2023	Faculty of Management & Commerce, Poornima University
29	HTMLights Web Wave – Crash Course on HTML Basics	21 October, 2023	Office of Student Welfare, Poornima University
30	Python 101: Beginner's Workshop	22 October, 2023	Office of Student Welfare, Poornima University
31	Hands on Git & GitHub	23 October, 2023	Office of Student Welfare, Poornima University
32	Microsoft Ignites – An Introduction to Microsoft Azure	25 October, 2023	Office of Student Welfare, Poornima University
33	SEBI NISM Kotak Certificate Program on Securities Market	26–31 October, 2023.	Faculty of Management & Commerce, Poornima University
34	Zonal National Association of Students of Architecture (NASA) Convention	22–24 October 2023	Faculty of Planning & Architecture, Poornima University
35	Webinar on Getting Familiar with Hacker Rank	29 October 2023	Office of Student Welfare, Poornima University

36	Hands on Session on Azure Fundamentals	30 October, 2023	Office of Student Welfare, Poornima University
37	GitHub Gateway: Community Orientation	2 November 2023	Office of Student Welfare, Poornima University
38	HTML Mail Creation by GitHub Community	5 November 2023	Office of Student Welfare, Poornima University.
39	MOU Signing Ceremony of Poornima University with CTIF Global Capsule, Denmark	7 November 2023	Office of Student Welfare, Poornima University.
40	Access to GitHub Student Developer Pack	17 November 2023	Office of Student Welfare, Poornima University.
41	Visit to Software Technology Parks of India, Jaipur	November 17 & 20, 2023	Faculty of Computer Science and Engineering, Poornima University, Jaipur
42	CSSPLASH | World of Styling Web	November 23, 2023	Office of Student Welfare, Poornima University, Jaipur
43	GITHUB Codespaces and Gitbash Webinar	November 24, 2023	Office of Student Welfare, Poornima University, Jaipur
44	Participation at the International Conference at BHU	November 24 & 25, 2023	Office of International Relations, Poornima University, Jaipur
45	Awsome Day: Amazon Machine Images	November 25, 2023	Office of Student Welfare, Poornima University, Jaipur

46	Introduction to Game Development	November 26, 2023	Office of Student Welfare, Poornima University, Jaipur
47	Penetration Testing with Azure	November 27, 2023	Office of Student Welfare, Poornima University, Jaipur
48	Workshop on World Computer Literacy Day	December 4, 2023	Office of Student Welfare, Poornima University, Jaipur
49	Workshop on Research Methodology	December 4, 2023	Office of International Relations, Poornima University
50	International Conference on Emerging Trends and Innovation	December 14, 2023	Poornima University, Jaipur
51	National Mathematics Day Celebration	December 19, 2023	Office of Student Welfare, Poornima University
52	Next Generation Marketing	December 24, 2023	Faculty of Management and Commerce, Poornima University
53	Workshop on Service Industry	15 - 19 January, 2024	Faculty of Management & Commerce, Poornima University, Jaipur
54	Workshop on Thin Film Technology	18 – 23 January, 2024	Faculty of Science & Humanities, Poornima University, Jaipur
55	CyberGyan 1.0 – Introduction to Ethical Hacking and Penetration Testing	24 January, 2024	Office of Student Welfare, Poornima University, Jaipur

56	Interdisciplinary International Conference on "Methods, Aesthetics, Genres in Communication, Language, and Literature"	2 - 3 February, 2024	Faculty of Science & Humanities & Office of International Relations, Poornima University, Jaipur
57	Introduction to Web 3.0	8 February, 2024	Office of Student Welfare, Poornima University, Jaipur
58	Seminar on "How to Draft A Patent Application"	9 February, 2024	Advanced Studies and Research Centre, Poornima University, Jaipur
59	Women in Science and Technology	10 February, 2024	Office of Student Welfare, Poornima University, Jaipur
60	Management Fest–2024	10 February, 2024	Faculty of Management & Commerce, Poornima University, Jaipur
61	One Day Technical Workshop on Types of Polymers & Testing's at CIPET – Jaipur	27 February, 2024	Faculty of Science & Humanities, Poornima University, Jaipur
62	Project Expo – PRAYOGAM 2024	28 February, 2024	Faculty of Computer Science & Engineering, Poornima University, Jaipur
63	National Conference on "Innovation and Knowledge Management (NCIKM)"	01 – 02 March, 2024	Faculty of Management & Commerce, Poornima University, Jaipur
64	Workshop on "Angular and React JS"	05 – 09 March, 2024	Faculty of Computer Science & Engineering, Poornima University, Jaipur

65	Entrepreneurship Awareness Program	05 March, 2024	Faculty of Science & Humanities, Poornima University, Jaipur
66	Virtual Labs Workshop (IIT Delhi)	07 March 2024	Faculty of Computer Science & Engineering, Poornima University
67	Challenges and Opportunities for Students in the Era of Artificial Intelligence	08 March 2024	Faculty of Computer Science & Engineering, Poornima University
68	Research Awareness Session for JRF: "Introduction of H-Index, G-Index, I10-Index"	11 March 2024	Research and Development Cell, Poornima University
69	International Conference on Emerging Trends in Water Quantity and Quality Management (ETWQQM-2024)	March 21–22, 2024	Faculty of Science & Humanities, Faculty of Civil Engineering, Centre for Research, Instrumentation & Development, Centre of Excellence in Water & Clean Air, Poornima University
70	Docker 101 Workshop	March 20, 2024	Office of Student Welfare, Poornima University
71	Hack Start Workshop on Ethical Hacking	March 22, 2024	Office of Student Welfare, Poornima University
72	Virtualization by Ms Azure Club	March 31, 2024	Office of Student Welfare, Poornima University
73	2nd International Conference on Emerging Trends in Design and Arts (ICETDA'24)	April 5–6, 2024	Faculty of Visual Arts & Animation, Poornima University

74	SAP Hackfest	April 08, 2024	Faculty of Computer Science & Engineering, Poornima University
75	Webinar on "The Future of HR and Talent in the Age of Generative AI"	April 9, 2024	Faculty of Management & Commerce, Poornima University
76	Quality Improvement Initiatives for Outcome-Based Education (OBE)	April 18, 2024	IQAC, Poornima University
77	History and Future Trends in Machinability	April 23, 2024	Office of International Relations, Poornima University
78	Learn How to Draft a Patent Application	April 24, 2024	Research & Development Cell, Poornima University
79	International Conference – ICETISD 2024	April 25–27, 2024	Faculty of Computer Science, Poornima University
80	Research Awareness Session for JRF on "How to Write a Research Paper"	May 1, 2024	Research & Development Cell, Poornima University
81	International Conference and Knowledge Series on "Inclusive, Resilient and Sustainable Human Settlement"	May 2–4, 2024	Faculty of Planning & Architecture, Poornima University
82	Tools for Identifying Suitable Journals & How to Check the Journal Indexing	June 26, 2024	Faculty of Planning and Architecture and R&D Cell, Poornima University

Title: Short Term Course on Outcome Based Education and Accreditation Criteria (ICT Mode)

Date: 2-7 July, 2023

Organized by: Department of Civil Engineering, Faculty of Engineering & Technology, Poornima University, Jaipur (In collaboration with NITTTR Chandigarh – Remote Centre: Poornima University)

SDG Mapped:

- Sustainable Development Goal 4: Quality Education
- Sustainable Development Goal 9: Industry, Innovation and Infrastructure
- Sustainable Development Goal 16: Peace, Justice and Strong Institutions
- Sustainable Development Goal 17: Partnerships for the Goals

Significance:

SDG 9: Industry, Innovation and Infrastructure

This programme supports SDG 9: Industry, Innovation and Infrastructure by promoting innovative teaching methodologies and strengthening educational infrastructure through ICT-enabled learning. The emphasis on Outcome Based Education encourages the development of industry-relevant curricula, ensuring that students acquire practical and employable skills. The course enhanced faculty competence in designing structured academic systems aligned with accreditation requirements, thereby improving institutional frameworks. The use of digital platforms facilitated effective communication and knowledge dissemination. Exposure to modern tools and practices fosters innovation in teaching, learning, and assessment processes. The program also contributes to building resilient academic infrastructure that supports continuous quality improvement. It bridges the gap between academia and industry expectations by focusing on skill-based education. The training empowers institutions to adopt

technologically advanced and sustainable educational practices. Overall, it strengthens innovation-driven growth in the education sector.

Glimpses:



Summary: The Department of Civil Engineering, Faculty of Engineering & Technology, Poornima University organized a Short-Term Course on "Outcome Based Education and Accreditation Criteria" (ICT Mode) in collaboration with NITTTR Chandigarh from 2nd July to 7th July 2023. The programme was conducted at the university campus, which serves as an approved remote centre for NITTTR Chandigarh.

The primary objective of the course was to enhance the professional skills and knowledge of faculty members in Outcome Based Education, curriculum development, and accreditation processes. A total of 40 faculty members from various departments participated, representing diverse academic backgrounds.

The course covered key topics such as OBE framework, instructional objectives, curriculum design, CO–PO mapping and attainment, graduate attributes, role of technology in education,

NBA and NAAC accreditation processes, preparation of Self-Assessment Reports (SAR), institutional preparedness, and the role of IQAC. It also emphasized the relevance of accreditation in the context of the National Education Policy (NEP) 2020.

The sessions were delivered through a blend of lectures, interactive discussions, case studies, and hands-on activities. Experts from NITTTR Chandigarh and other reputed institutions shared their expertise, ensuring practical understanding and application of concepts. The ICT-based delivery enabled seamless communication between trainers and participants.

Participants provided positive feedback, appreciating the interactive learning environment and practical insights gained. The programme facilitated knowledge sharing, networking, and collaboration among faculty members, contributing to improved teaching practices and institutional quality enhancement.

The course concluded on 7th July 2023 with a valedictory session, feedback collection, and vote of thanks by the course coordinator, Dr. Meenakshi Sood (NITTTR Chandigarh), and remote centre coordinator, Mr. Mansingh Rathore (Poornima University). The programme, comprising 15 technical sessions, was successfully completed with active participation and institutional support.

Keywords: Outcome Based Education, Accreditation, NBA, NAAC, Faculty Development, Curriculum Design, Higher Education Quality

Title: Short Term Course on Data Science Using R (ICT Mode)

Date: 17 – 21 July, 2023

Organized by: Department of Computer Science & Engineering, Faculty of Computer Science & Engineering, Poornima University, Jaipur (In collaboration with NITTTR Chandigarh – Remote Centre: Poornima University)

SDG Mapped:

Industry, Innovation and Infrastructure

- Sustainable Development Goal 4: Quality Education
- Sustainable Development Goal 8: Decent Work and Economic Growth
- Sustainable Development Goal 9: Industry, Innovation and Infrastructure
- Sustainable Development Goal 17: Partnerships for the Goals

Significance:

SDG 9: Industry, Innovation and Infrastructure

The training program supports SDG 9: Industry, Innovation and Infrastructure by promoting the adoption of modern technological tools and innovative teaching methodologies in higher education. It strengthens academic infrastructure by integrating ICT-based learning platforms and advanced computational tools like R for data analysis. The course encourages innovation through exposure to machine learning algorithms, data mining techniques, and predictive analytics. Faculty members are empowered to design industry-relevant curricula that reflect current technological advancements. The emphasis on real-world applications and case studies bridges the gap between theoretical knowledge and industrial practices. It also fosters a culture of research and innovation within academic institutions. By enhancing technical competencies, the program contributes to building resilient and future-ready educational infrastructure. This ultimately supports the development of innovation-driven ecosystems in alignment with SDG 9: Industry, Innovation and Infrastructure.

Glimpses:





Summary: The Department of Computer Science & Engineering, Faculty of CSE, Poornima University organized a Short Term Course on "Data Science Using R" (ICT Mode) in collaboration with NITTTR Chandigarh from 17th to 21st July 2023. The programme was conducted at the university campus, which functions as an approved remote centre of NITTTR Chandigarh. The primary objective of the programme was to provide faculty members with hands-on training and practical exposure to data science techniques using the R programming language. A total of 40 faculty members from various departments participated, representing diverse academic backgrounds and levels of expertise.

The course covered comprehensive topics including R programming fundamentals, data structures (vectors, lists, arrays, data frames), exploratory data analysis, data preprocessing, feature engineering, and data visualization. Advanced topics such as regression analysis, inferential statistics, clustering techniques, decision trees, random forest algorithms, classification models, time series modelling, and association rule mining were also included. Real-world case studies and benchmark datasets enhanced practical understanding.

The sessions were delivered through a blend of lectures, interactive discussions, hands-on exercises, case studies, and group activities. Experts from NITTTR Chandigarh and other reputed institutions provided valuable insights and guidance. The ICT-based delivery ensured effective interaction between resource persons and participants.

The programme received positive feedback from participants, who appreciated the practical approach, clarity of concepts, and relevance of the course content. The interactive environment encouraged knowledge sharing, collaboration, and professional networking among faculty members. The course concluded on 21st July 2023 with a valedictory session, feedback collection, and vote of thanks by the course coordinator, Er. Shano Solanki (NITTTR Chandigarh), and remote centre coordinator, Mr. Mansingh Rathore (Poornima University). The programme included 15 technical sessions and was successfully completed with active participation and institutional support.

Keywords: Data Science, R Programming, Machine Learning, Data Visualization, Statistical Analysis, Faculty Development, Higher Education

Title: Expert Lecture on Production Texturing & Compositing Work

Date: 25 July, 2023

Organized by: Faculty of Design & Arts, Poornima University, Jaipur

SDG Mapped:

Industry, Innovation and Infrastructure

- Sustainable Development Goal 4: Quality Education
- Sustainable Development Goal 8: Decent Work and Economic Growth
- Sustainable Development Goal 9: Industry, Innovation and Infrastructure

Significance:

The lecture promotes innovation and technological advancement in the creative domain, supporting SDG 9: Industry, Innovation and Infrastructure. It introduces students to advanced digital tools and techniques used in modern production pipelines. This helps in building technical competencies aligned with industry requirements. The session encourages innovative thinking and creative problem-solving skills. It strengthens the academic infrastructure by integrating industry practices into the learning environment. Exposure to real-world workflows enhances students' ability to adapt to technological changes. The lecture also fosters a culture of research and development in design and media fields. It supports the development of a skilled workforce capable of contributing to creative industries. By promoting innovation-driven education, it enhances institutional capacity. Overall, it contributes to sustainable industrial and technological growth.

Glimpses:





Industry, Innovation and Infrastructure



Summary: The Faculty of Design & Arts, Poornima University organized an expert lecture on "Production Texturing & Compositing Work" on 25th July 2023. The session was conducted by Mr. Mayank Jangid, Artist at DNEG Studio, with the objective of providing students with industry-oriented knowledge and practical exposure to animation and VFX production processes.

The lecture was attended by approximately 60 students from B.Sc. Animation & VFX, B.Sc. Game Design, and BVA programmes. The session focused on key aspects of production texturing, compositing techniques, and the use of different types of film and VFX shots. Students were introduced to real-world production workflows and industry standards followed in animation and film production.

The expert shared insights into modeling, texturing, and compositing processes, along with career opportunities in the VFX industry. The session also emphasized the importance of teamwork, creativity, and effective communication in professional environments. Students gained an understanding of the practical challenges and expectations in the animation and VFX domain. The interactive nature of the session enabled students to engage directly with the expert, ask questions, and gain clarity on technical and career-related aspects. The lecture also aligned

with the university's vision and mission by fostering industry-oriented learning and enhancing student competencies.

Feedback from participants was highly positive, with students expressing satisfaction with the learning experience and showing increased interest in exploring careers in animation and VFX. Overall, the expert lecture proved to be an enriching and insightful experience, bridging the gap between academic learning and industry practices, and equipping students with the knowledge and confidence required for professional growth in the creative industry.

Keywords: Animation, VFX, Texturing, Compositing, Industry Exposure, Creative Learning, Skill Development

Title: Expert Session on Design Parameters to Achieve Sustainability

Date: 26 July, 2023

Organized by: Faculty of Planning & Architecture, Poornima University, Jaipur

SDG Mapped:

- Sustainable Development Goal 2: Zero Hunger
- Sustainable Development Goal 3: Good Health and Well-being
- Sustainable Development Goal 4: Quality Education
- Sustainable Development Goal 6: Clean Water and Sanitation
- Sustainable Development Goal 7: Affordable and Clean Energy
- Sustainable Development Goal 9: Industry, Innovation and Infrastructure
- Sustainable Development Goal 11: Sustainable Cities and Communities
- Sustainable Development Goal 12: Responsible Consumption and Production

- Sustainable Development Goal 13: Climate Action
- Sustainable Development Goal 14: Life Below Water
- Sustainable Development Goal 15: Life on Land
- Sustainable Development Goal 17: Partnerships for the Goals

Significance:

SDG 9: Industry, Innovation and Infrastructure

The expert session aligns with SDG 9: Industry, Innovation and Infrastructure by promoting innovative approaches in architectural design and construction. Introduction to advanced tools and building standards enhances technical skills. The session encourages the development of sustainable infrastructure using modern technologies. It also fosters innovation through the application of green building concepts. Exposure to real-world case studies strengthens practical understanding. Students are motivated to adopt innovative solutions in their projects. The focus on efficient design contributes to resilient and sustainable infrastructure. This supports long-term industrial and infrastructural development.

Glimpses:


GPS Map Camera
Jaipur, Rajasthan, India
Near 7 Number Stand, Airport Rd, Ravindra Nagar - A, Jagatpura, Jaipur, Rajasthan 302029, India
Lat 26.823498°
Long 75.839657°
26/07/23 09:59 AM GMT +05:30
Google

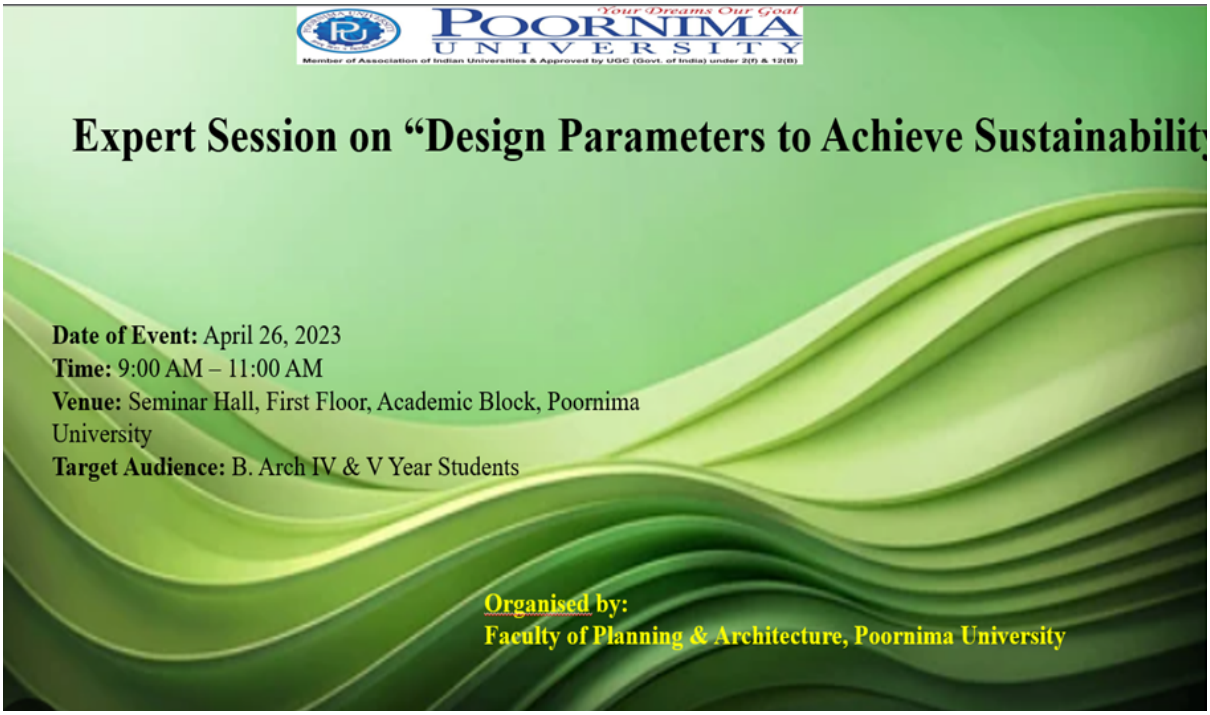

Summary: The Faculty of Planning & Architecture, Poornima University organized an expert session on "Design Parameters to Achieve Sustainability" on 26th July 2023. The session was delivered by Dr. Shivraj Dhaka, an eminent expert in energy-efficient and Net Zero building practices, with extensive experience in both academia and the green building industry.

The session was attended by approximately 60 students from B.Arch IV and V year, aiming to provide them with practical insights into sustainable architectural design, particularly in the context of group housing projects. The lecture covered key topics such as principles of sustainable design, implementation of passive design strategies, and the application of rating systems like GRIHA and LEED. Students were introduced to energy simulation tools and standards such as ASHRAE and ECBC, which are essential for designing energy-efficient buildings. The expert also discussed case studies of sustainable buildings in India, providing real-world examples of environmentally responsible architecture.

The session emphasized important design considerations, including orientation of buildings based on sun and wind direction, methods to reduce energy consumption, water conservation techniques, thermal comfort strategies, façade design to minimize heat gain, and the use of sustainable and salvaged materials.

The interactive session enabled students to gain a deeper understanding of the role of sustainability in modern architecture and its practical application in academic and professional projects. It also highlighted career opportunities in the field of green building and sustainability. Feedback from participants was positive, with students expressing increased awareness and interest in incorporating sustainable practices into their design projects. The session successfully bridged the gap between theoretical knowledge and real-world application.

Keywords: Sustainable Design, Green Buildings, Passive Design, Energy Efficiency, Architecture, Climate Action, Net Zero Buildings

Title: Funding Opportunities in Engineering" Collaboration with NITTTR Chandigarh as Remote Centre

Date: 24 - 28 July, 2023

Organized by: Department of Electrical & Computer Engineering, Faculty of Engineering & Technology, Poornima University, Jaipur (In collaboration with NITTTR Chandigarh – Remote Centre: Poornima University)

SDG Mapped:

- Sustainable Development Goal 4: Quality Education
- Sustainable Development Goal 8: Decent Work and Economic Growth
- Sustainable Development Goal 9: Industry, Innovation and Infrastructure
- Sustainable Development Goal 17: Partnerships for the Goals

Significance:

The course strengthens innovation and institutional capacity, aligning with SDG 9: Industry, Innovation and Infrastructure. It introduces participants to various funding opportunities that support technological advancement and engineering innovation. The programme enhances the ability of institutions to develop research projects and start-ups. It promotes the integration of innovation into academic and research activities. The exposure to incubation centres and funding ecosystems supports the development of robust innovation infrastructure. It encourages collaboration between academia and industry. The ICT-based approach further strengthens digital infrastructure in education. Participants gain practical knowledge to transform ideas into funded projects. Overall, it supports the development of sustainable and innovative engineering solutions.

Glimpses:





Summary: The Department of Electrical & Computer Engineering, Faculty of Engineering & Technology, Poornima University organized a Short Term Course on "Funding Opportunities in Engineering" (ICT Mode) in collaboration with NITTTR Chandigarh from 24th to 28th July 2023. The programme was conducted at the university campus, which serves as an approved remote centre of NITTTR Chandigarh. The primary objective of the course was to provide faculty members and research scholars with comprehensive knowledge about various funding opportunities and financial strategies for engineering ventures and start-ups. A total of 35 participants from different departments took part in the programme, representing diverse academic backgrounds.

The course covered key topics such as financial considerations for new ventures, corporate social responsibility (CSR) as a funding source, government initiatives for start-ups, and popular schemes offered by central and state governments. Participants also learned about business incubation, start-up capital generation, and various funding mechanisms available for entrepreneurial ventures. The sessions were delivered through a combination of lectures, interactive discussions, case studies, and practical insights shared by experts from NITTTR

Chandigarh and other reputed institutions. The ICT-based mode ensured effective communication and interaction between resource persons and participants. Participants expressed positive feedback, appreciating the relevance of the content and the opportunity to gain practical knowledge about funding and financial management. The programme also facilitated networking and collaboration among participants, encouraging future research and entrepreneurial initiatives. The course concluded successfully with active participation and institutional support. It provided valuable insights into funding ecosystems and strengthened participants' ability to explore financial opportunities for innovation and development in engineering.

Keywords: Funding Opportunities, Entrepreneurship, Start-ups, Financial Management, Engineering Innovation, Faculty Development

Title: Workshop on Animation Techniques

Date: 1 - 19 July, 2023

Organized by: Faculty of Design & Arts, Poornima University, Jaipur,

SDG Mapped:

- Sustainable Development Goal 4: Quality Education
- Sustainable Development Goal 8: Decent Work and Economic Growth
- Sustainable Development Goal 9: Industry, Innovation and Infrastructure

Significance:

The workshop encouraged the use of modern animation tools, digital technologies, and innovative creative practices, thereby supporting SDG 9: Industry, Innovation and Infrastructure. It helped build technical capabilities in animation production and digital content creation. The focus on practical implementation of advanced tools fostered innovation among students. This

contributes to strengthening technological infrastructure and promoting innovation in the creative industry sector.

Glimpses:





Summary: The Faculty of Design & Arts, Poornima University organized a Workshop on "Animation Techniques" from 1st July to 19th July 2023 for students of B.Sc. Animation & VFX. The workshop aimed to provide students with practical exposure to animation tools, techniques, and production processes used in the industry.

The workshop focused on developing a strong understanding of animation production, including the use of 3D animation tools, application of animation principles, and the importance of rigging in creating effective animations. It also aimed to enhance students' creativity and technical skills required for professional work in the animation industry.

A total of 47 students actively participated in the workshop. The programme was structured into two major components. The first part focused on theoretical concepts and techniques used in animation production, particularly in film shots. The second part emphasized practical learning, where students worked on animation scenes using video references, gaining hands-on experience in creating realistic animations. The workshop aligned with the university's vision and mission

by fostering creativity, innovation, and industry-oriented learning. It provided students with valuable insights into the animation industry and helped them understand their roles and opportunities within the field.

Participants gained knowledge about animation workflows, tools, and techniques, which enhanced their confidence and ability to work on academic and professional projects. The interactive and practical approach of the workshop made it an engaging and enriching learning experience. Overall, the workshop successfully bridged the gap between theoretical knowledge and practical application, equipping students with essential skills required in the animation and VFX industry.

Keywords: Animation, 3D Animation, Rigging, VFX, Creative Skills, Practical Learning, Digital Media

Title: Industrial Visit to Lehar Footwear Ltd., Jaipur

Date: 2 August, 2023

Organized by: Faculty of Management & Commerce, Poornima University, Jaipur

SDG Mapped:

- Sustainable Development Goal 8: Decent Work and Economic Growth
- Sustainable Development Goal 9: Industry, Innovation and Infrastructure
- Sustainable Development Goal 12: Responsible Consumption and Production

Significance: The activity aligns with SDG 9: Industry, Innovation and Infrastructure by familiarizing students with modern manufacturing processes, production systems, and supply chain management. It provides insights into operational efficiency, use of technology, and infrastructure required for large-scale production. Students gain practical knowledge of how

industries innovate and maintain competitiveness. This exposure strengthens their technical and managerial understanding of industrial development.

Glimpses:





Summary: The Faculty of Management & Commerce, Poornima University organized an industrial visit to Lehar Footwear Ltd., Jaipur on 2nd August 2023 for BBA students. The visit aimed to bridge the gap between theoretical learning and practical industry exposure by providing insights into the functioning of a medium-scale manufacturing unit. The visit was conducted under the guidance of Dr. Monika Khatri (HOD-BBA), Dr. Jitendra Singh, Mrs. Richa Sharma (Assistant Professor), and Mr. Pratham Arora (Student Coordinator). Students were first introduced to the background and growth journey of the organization, Lawreshwar Polymers Limited, which has established a strong presence in the footwear manufacturing sector since 1994.

Upon arrival at the manufacturing unit, students were welcomed by the HR Manager and Zonal Sales Manager, who provided an overview of the plant operations and safety guidelines. The students observed the entire production process, from raw material handling to finished product distribution, gaining insights into factory management, production efficiency, and supply chain

coordination. The visit enabled students to understand key management concepts such as operations management, leadership, coordination, and decision-making in real-life scenarios. Interaction with industry professionals further enhanced their understanding of workplace challenges and expectations.

Despite minor challenges such as noise and operational constraints within the plant, the visit proved highly beneficial. Students actively participated and showed keen interest in learning about manufacturing processes and business operations. The visit also opened avenues for internships and placement opportunities, providing students with valuable industry exposure. Overall, the industrial visit was an enriching experience that strengthened students' understanding of practical management concepts and prepared them for future professional roles in the corporate sector.

Keywords: Industrial Visit, Manufacturing Process, Supply Chain, Operations Management, Experiential Learning, Management Education.

Title: Full Stack Development Workshop

Date: 5 August 2023

Organized by: Faculty of Computer Science & Engineering, Poornima University, Jaipur

SDG Mapped:

- Sustainable Development Goal 4: Quality Education
- Sustainable Development Goal 8: Decent Work and Economic Growth
- Sustainable Development Goal 9: Industry, Innovation and Infrastructure
- Sustainable Development Goal 17: Partnerships for the Goals

Significance:

The training introduces modern technologies like React Native, Node.js, and MongoDB, fostering innovation in application development. It strengthens students' understanding of building scalable and efficient digital solutions, which aligns with SDG 9: Industry, Innovation and Infrastructure. Practical exposure to development tools builds a strong technological foundation. It promotes innovation-driven learning in the field of software engineering.

Glimpses:





Summary: The Faculty of Computer Science & Engineering, Poornima University organized a one-day workshop on “Full Stack Development” on 5th August 2023 at the university campus. The workshop was conducted for BCA 5th semester students specializing in Mobile Application and Full Stack Development.

The session was facilitated by Mr. Abhishek, a Full Stack Developer from GRRAS India Private Limited, Jaipur. The workshop aimed to bridge the gap between theoretical knowledge and practical implementation by providing hands-on training in full stack technologies. The workshop commenced with an introduction to full stack development and its significance in building modern web and mobile applications. Students were introduced to front-end technologies such as HTML, CSS, and JavaScript, followed by frameworks like React Native for mobile application development.

The back-end development segment covered server-side programming using Node.js and Express.js, along with database integration using MongoDB. A major highlight of the workshop was the hands-on project, where participants developed a basic mobile application by integrating front-end and back-end components under expert guidance. The session also included

discussions on best practices in development, including coding standards, debugging techniques, and version control using Git. An interactive Q&A session allowed students to clarify their doubts and gain deeper insights into development challenges.

Participants actively engaged throughout the workshop and appreciated the practical learning approach. The feedback indicated that students gained valuable skills applicable to their academic projects and future careers in software development. Overall, the workshop proved to be a highly beneficial learning experience, enhancing students' technical competencies and preparing them for professional opportunities in full stack and mobile application development.

Keywords: Full Stack Development, Web Development, Mobile Applications, Programming, Skill Development, Technology

Title: Workshop on Services Marketing

Date: 7–10 August 2023

Organized by: Faculty of Management & Commerce, Poornima University, Jaipur

SDG Mapped:

- Sustainable Development Goal 4: Quality Education
- Sustainable Development Goal 8: Decent Work and Economic Growth
- Sustainable Development Goal 9: Industry, Innovation and Infrastructure
- Sustainable Development Goal 12: Responsible Consumption and Production
- Sustainable Development Goal 17: Partnerships for the Goals

Significance:

The sessions on digital transformation and service innovation contribute to strengthening knowledge related to modern business infrastructure and technological advancements, reflecting

SDG 9: Industry, Innovation and Infrastructure. Students gain insights into innovative service delivery models and evolving industry trends. This fosters creativity and innovation in service-based industries. It supports the development of resilient and forward-looking business practices.

Glimpses:





Summary: The Faculty of Management & Commerce, Poornima University organized a four-day Workshop on "Services Marketing" from 7th to 10th August 2023 for MBA students. The workshop aimed to provide a comprehensive understanding of service marketing concepts, industry trends, and customer-centric strategies.

The workshop was conducted in association with the International Chamber for Services Industry (ICSI), and the resource person was Maj. Dr. Gulshan Sharma, Director General of ICSI. The event was organized under the leadership of Dr. Suresh Chandra Padhy, Vice Chancellor, and Dr. Urvashi Bhamboo, HOD MBA. sDuring the workshop, students were introduced to key concepts such as the unique characteristics of services (intangibility, inseparability, and perishability), the 7Ps of services marketing, and strategies for managing customer experiences. The sessions also focused on service recovery techniques, relationship management, and the impact of digital transformation on the service sector.

The workshop included interactive sessions, case studies, and discussions that encouraged active participation from students. The resource person shared real-world examples and industry insights, helping students connect theoretical knowledge with practical applications. The Q&A sessions provided students with personalized guidance on career opportunities and challenges in the service industry. Students actively participated throughout the workshop and expressed satisfaction with the learning experience. The sessions enhanced their understanding of service management and equipped them with practical skills required for the corporate world. Overall, the workshop proved to be highly beneficial in developing students' knowledge, analytical skills, and professional competencies in the field of services marketing.

Keywords: Services Marketing, Customer Experience, Service Management, Marketing Strategies, Industry Exposure

Title: H.M. Opportunity Intent

Date: 18 August 2023

Organized by: Office of International Relations, Poornima University, Jaipur

SDG Mapped:

- Sustainable Development Goal 8: Decent Work and Economic Growth
- Sustainable Development Goal 9: Industry, Innovation and Infrastructure
- Sustainable Development Goal 17: Partnerships for the Goals

Significance:

The activity promotes awareness of global academic systems and encourages students to engage with innovative learning environments, reflecting the objectives of SDG 9: Industry, Innovation and Infrastructure. Exposure to international education systems introduces students to advanced technologies, research practices, and innovative methodologies. It strengthens academic infrastructure by motivating institutions to adopt global standards. This ultimately supports the development of a knowledge-driven and innovation-oriented ecosystem.

Glimpses:



Summary: The Office of International Relations, Poornima University organized a seminar titled "H.M. Opportunity Intent" on August 18, 2023, to provide insights into international student exchange programs and global opportunities. The session was conducted in the Seminar Hall, Academic Block, and witnessed participation from students and faculty across various departments.

The seminar commenced with a welcome address by Dr. Swati Gokhru, Dean of International Relations, who emphasized the importance of global exposure in today's interconnected world. The keynote speaker, Mr. Nikhil Vyas, shared valuable insights into the benefits of studying abroad and highlighted how international experiences contribute to academic enrichment and personal development.

The discussion covered key aspects such as cultural exchange, language enhancement, and career opportunities in countries like Singapore, the USA, Mauritius, China, and Turkey. The session

also addressed challenges such as cultural adaptation and language barriers, offering practical solutions like language training programs.

Overall, the seminar served as an informative platform that encouraged students to explore global opportunities and enhance their academic and professional growth.

Keywords: International Exchange, Global Education, Student Mobility, Cultural Exchange, Career

Title: Expert Session on "Building Information Modelling (BIM)"

Date: 22 August 2023

Organized by: Faculty of Planning & Architecture, Poornima University, Jaipur

SDG Mapped:

- Sustainable Development Goal 4: Quality Education
- Sustainable Development Goal 6: Clean Water and Sanitation
- Sustainable Development Goal 7: Affordable and Clean Energy
- Sustainable Development Goal 8: Decent Work and Economic Growth
- Sustainable Development Goal 9: Industry, Innovation and Infrastructure
- Sustainable Development Goal 11: Sustainable Cities and Communities
- Sustainable Development Goal 12: Responsible Consumption and Production
- Sustainable Development Goal 13: Climate Action
- Sustainable Development Goal 17: Partnerships for the Goals

Significance:

SDG 9: Industry, Innovation and Infrastructure

The introduction of BIM as a digital innovation strengthens technological advancement in infrastructure development. It supports the creation of smart, efficient, and resilient construction systems. The session encouraged innovation in design and project management practices. This aligns with the objectives of SDG 9: Industry, Innovation and Infrastructure.

Glimpses:





Summary: The Faculty of Planning & Architecture, Poornima University organized an Expert Session on Building Information Modelling (BIM) on 22 August 2023 for students of architecture and planning. The session aimed to provide a comprehensive understanding of BIM and its applications in the Architecture, Engineering, and Construction (AEC) industry.

The session focused on the fundamentals of BIM, highlighting its importance in improving design accuracy, visualization, and coordination among different stakeholders involved in construction projects. Students were introduced to how BIM enables collaborative and data-driven workflows from the initial design phase to project completion.

The expert discussed the various benefits of BIM, including reduced errors, cost efficiency, improved project management, and enhanced productivity. Real-world case studies were also shared to demonstrate the successful implementation of BIM in modern construction projects.

The session further explored the role of BIM in promoting sustainability, including its application in performance analysis, energy efficiency, and smart city development. Emerging trends such as Artificial Intelligence (AI), Internet of Things (IoT), and digital twins were also discussed, giving students insight into the future of the industry.

An interactive Q&A session allowed students to engage with the expert, clarify their doubts, and gain practical insights into BIM tools and applications. The session also provided opportunities for networking and knowledge exchange. Students actively participated and found the session highly informative and relevant to their academic and professional growth.

Overall, the expert session proved to be a valuable learning experience, enhancing students' understanding of modern construction technologies and preparing them for future challenges in the AEC industry.

Keywords: Building Information Modelling, BIM, Architecture, Sustainable Design, Smart Cities

Title: Architectural Study Tour: Sustainable Practices in Vernacular Architecture

Date: 13 September, 2023

Organized by: Faculty of Planning & Architecture, Poornima University, Jaipur

SDG Mapped:

- Sustainable Development Goal 3: Good Health and Well-being
- Sustainable Development Goal 4: Quality Education
- Sustainable Development Goal 6: Clean Water and Sanitation
- Sustainable Development Goal 7: Affordable and Clean Energy
- Sustainable Development Goal 9: Industry, Innovation and Infrastructure
- Sustainable Development Goal 11: Sustainable Cities and Communities
- Sustainable Development Goal 12: Responsible Consumption and Production
- Sustainable Development Goal 13: Climate Action
- Sustainable Development Goal 14: Life Below Water
- Sustainable Development Goal 15: Life on Land
- Sustainable Development Goal 17: Partnerships for the Goals

Significance:

The study of indigenous construction methods using local materials encourages innovation in sustainable infrastructure development. It strengthens knowledge of cost-effective, durable, and environmentally friendly building practices. Such exposure enhances students' ability to contribute to resilient infrastructure and sustainable industrial development, aligning with SDG 9: Industry, Innovation and Infrastructure.

Glimpses:



Summary: The Faculty of Planning & Architecture, Poornima University organized an Architectural Study Tour on Sustainable Practices in Vernacular Architecture on 13 September 2023. The visit was conducted at Bagru Village near Jaipur, a region known for its rich heritage of traditional architecture and sustainable living practices.

The tour was coordinated by Ar. Wafa and included architecture students who were provided with university transport for the field visit. The primary objective of the tour was to expose students to climate-responsive design strategies, traditional building techniques, and the use of local materials in real-life settings.

During the visit, students explored various architectural elements such as courtyard houses, mud and brick walls, lime plaster finishes, and shaded pathways that contribute to thermal comfort and environmental sustainability. They also observed water harvesting techniques and passive cooling methods that reduce dependency on modern energy systems. The interaction with local artisans and masons provided valuable insights into indigenous construction practices and the

importance of preserving traditional knowledge systems. Students also understood how community spaces are integrated into the built environment, promoting social sustainability.

This field experience effectively bridged the gap between theoretical knowledge and practical application, encouraging students to incorporate sustainable and context-sensitive approaches in their future architectural designs. Participants found the tour highly informative and inspiring, gaining a deeper appreciation for eco-friendly and culturally rooted design practices.

Keywords: Vernacular Architecture, Sustainability, Field Visit, Passive Design, Eco-friendly Materials

Title: Inauguration of IGBC Student Chapter

Date: 14 September, 2023

Organized by: Faculty of Engineering & Technology, Poornima University, Jaipur

SDG Mapped:

- Sustainable Development Goal 6: Clean Water and Sanitation
- Sustainable Development Goal 7: Affordable and Clean Energy
- Sustainable Development Goal 9: Industry, Innovation and Infrastructure
- Sustainable Development Goal 11: Sustainable Cities and Communities
- Sustainable Development Goal 12: Responsible Consumption and Production
- Sustainable Development Goal 13: Climate Action
- Sustainable Development Goal 15: Life on Land
- Sustainable Development Goal 17: Partnerships for the Goals

Significance:

SDG 9: Industry, Innovation and Infrastructure

The establishment of the IGBC Student Chapter strengthens innovation in sustainable construction practices, contributing to SDG 9: Industry, Innovation and Infrastructure. It provides a platform for students to explore advanced building technologies and green infrastructure solutions. Interaction with industry experts enhances knowledge of modern construction trends. This initiative supports the development of resilient and innovative infrastructure.

Glimpses:





Summary: The Faculty of Engineering & Technology, Poornima University organized the Inauguration of the IGBC (Indian Green Building Council) Student Chapter on 14 September 2023, coinciding with World Green Building Week. The event was conducted in the Basement

Seminar Hall of the university and aimed to promote sustainability and green building awareness among students.

The inaugural session was graced by distinguished guests including Mr. Anand Mishra, Chairman of IGBC Jaipur Chapter, as Chief Guest, Mr. Dhirendra Madan, Founder of Mahima Group and Co-Chair of IGBC Jaipur Chapter, as Guest of Honour, and Mr. Yasin Khan, IGBC Counsellor, as Technical Expert. The event commenced with a traditional lamp lighting ceremony followed by a welcome address highlighting the university's vision for green education. Dr. Manoj Gupta, Pro-President of the university, emphasized the importance of sustainability in education and encouraged students to adopt eco-friendly practices in their professional journeys.

A significant highlight of the event was the formal establishment of the IGBC Student Chapter at Poornima University through a certificate award ceremony. The dignitaries shared their insights on sustainable construction, innovative practices in real estate, and the future of green buildings in India.

The technical session by Mr. Yasin Khan focused on advanced concepts such as Net Zero Energy Buildings, providing students with valuable knowledge about energy-efficient construction. The session also introduced students to upcoming activities of the IGBC chapter, including expert lectures, site visits, and capacity-building programs. The event concluded with a vote of thanks and a group photograph, marking the successful launch of a student-driven initiative towards sustainability. Participants appreciated the initiative as a meaningful step toward promoting environmental consciousness and professional development in the field of green building.

Keywords: IGBC, Green Building, Sustainability, Climate Action, Student Chapter

Title: Red Hat Training and Certifications: Educating the Next Generation of IT Technologists through Red Hat Academy

Date: 14 September, 2023

Organized by: Faculty of Computer Science & Engineering, Poornima University, Jaipur

SDG Mapped:

- Sustainable Development Goal 4: Quality Education
- Sustainable Development Goal 8: Decent Work and Economic Growth
- Sustainable Development Goal 9: Industry, Innovation and Infrastructure
- Sustainable Development Goal 17: Partnerships for the Goals

Significance:

The initiative reflects SDG 9: Industry, Innovation and Infrastructure by promoting the integration of advanced IT tools, certification programs, and innovative learning methods. It strengthens academic infrastructure through collaboration with industry leaders like Red Hat. The seminar encourages students to adopt modern technologies and develop innovative problem-solving skills. This fosters a culture of technological advancement and innovation.

Glimpses:

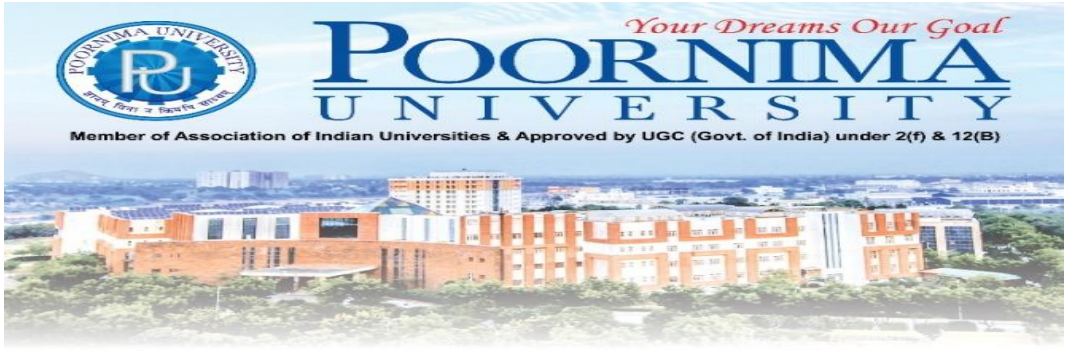

RedHat Academy

grras

SKILLING→ CAREER

Red Hat Training and Certification:

Educating the next generation of IT technologists through Red Hat Academy

Speakers



Mr. Ramesh Padmanabhan
Director – Global Learning Services (GLS) India & SAARC
Redhat India Pvt. Ltd.



Mr. Abid Matoo
Senior Partner Manager
Redhat India Pvt. Ltd.



Summary: The Faculty of Computer Science & Engineering, Poornima University organized a seminar on "Educating the Next Generation of IT Technologists through Red Hat Academy" on 14 September 2023 in collaboration with Red Hat India Pvt. Ltd. The session aimed to highlight the importance of certification courses as a value addition to students' academic profiles and to prepare them for industry demands.

The seminar was attended by more than 500 students from the Department of Computer Science and Engineering. The session was led by Mr. Ramesh Padmanabhan, Director – Global Learning Services (GLS), India & SAARC, Red Hat India Pvt. Ltd., with Mr. Abid Matoo, Senior Partner Manager, as Guest of Honour.

During the session, the speaker emphasized the growing importance of industry-recognized certifications in enhancing employability and bridging the gap between academic knowledge and industry expectations. Students were introduced to the various certification programs offered by Red Hat Academy and their relevance in the IT industry.

The session covered topics such as skill development, career advancement, and the benefits of hands-on learning through certification programs. The interactive nature of the seminar,

including discussions and a question-answer session, helped students gain practical insights and clarify their doubts. Some participants also engaged in activities and received recognition during the session.

Students appreciated the initiative, as it provided them with valuable exposure to industry trends and opportunities for professional development. The seminar successfully created awareness about certification-based learning and encouraged students to enhance their technical competencies. Overall, the session proved to be highly informative and beneficial, strengthening the collaboration between academia and industry while preparing students for future career challenges.

Keywords: Red Hat Academy, Certification, IT Skills, Employability, Industry Collaboration

Title: Inauguration of Robotics and IOT Club

Date: 15 September, 2023

Organized by: Faculty of Engineering & Technology, Poornima University, Jaipur

SDG Mapped:

- Sustainable Development Goal 4: Quality Education
- Sustainable Development Goal 6: Clean Water and Sanitation
- Sustainable Development Goal 7: Affordable and Clean Energy
- Sustainable Development Goal 8: Decent Work and Economic Growth
- Sustainable Development Goal 9: Industry, Innovation and Infrastructure
- Sustainable Development Goal 12: Responsible Consumption and Production
- Sustainable Development Goal 17: Partnerships for the Goals

Significance:

The Robotics and IoT Club fosters innovation and strengthens technological infrastructure within the institution, contributing to SDG 9: Industry, Innovation and Infrastructure. It provides a platform for developing advanced technological solutions and prototypes. Students engage in research, design, and implementation of innovative systems. This enhances institutional capacity for technological advancement.

Glimpses:



Summary:

The Robotics and IoT Club was inaugurated at Poornima University on 15 September 2023, coinciding with Engineer's Day, marking a significant initiative to promote technological innovation and experiential learning among students. The event took place at Admin-II and

reflected the university's commitment to nurturing future-ready engineers with skills in emerging domains like robotics and the Internet of Things (IoT). The presence of distinguished guests added value to the occasion and inspired students to actively participate in technological advancements.

The ceremony was graced by Chief Guest Shri Laxman Singh Gurjar, Additional Commissioner of Income Tax, and Guest of Honour Mr. Vedpraksh, Co-Founder and CTO of Strivemindz Pvt. Ltd., Jaipur. The inauguration included a ribbon-cutting ceremony, symbolizing the formal launch of the club. Dr. Ashish Raj, Head of the Department of Electrical and Electronics Engineering, shared insights into the objectives of the club and emphasized its role in addressing real-world challenges through innovation and technology.

The Robotics and IoT Club aims to provide a collaborative platform for students to explore cutting-edge technologies, develop practical skills, and work on innovative projects. The event also introduced student coordinators, recognizing their enthusiasm and leadership. It encouraged peer learning, teamwork, and engagement with industry experts, thereby bridging the gap between theoretical knowledge and practical applications.

The inauguration event fostered a spirit of collaboration and networking among students, faculty, and industry professionals. It marked the beginning of a continuous learning journey where students can experiment, innovate, and contribute to technological solutions for societal challenges. Overall, the initiative strengthens the university's vision of promoting innovation, skill development, and industry-oriented education.

Keywords: Robotics Club, IoT, Engineer's Day, Innovation, Skill Development, Technology, Student Engagement, Industry Interaction, Hands-on Learning, Technical Education

Title: Global Exposition Fair for Students

Date: 16 September, 2023

Organized by: Office of International Relations, Poornima University, Jaipur

SDG Mapped:

- Sustainable Development Goal 8: Decent Work and Economic Growth
- Sustainable Development Goal 9: Industry, Innovation and Infrastructure
- Sustainable Development Goal 16: Peace, Justice and Strong Institutions
- Sustainable Development Goal 17: Partnerships for the Goals

Significance:

Sustainable Development Goal 9: Industry, Innovation and Infrastructure – By showcasing study abroad programs and collaborations with global institutions, the fair encouraged students to engage with innovative academic systems and international infrastructure. This aligned with SDG 9 by promoting access to modern educational frameworks and strengthening institutional capacity for innovation.

Glimpses:





Summary: The Global Exposition Fair at Poornima University, held on 16 September 2023, was a landmark initiative designed to broaden student horizons and provide comprehensive guidance on international opportunities. Organized by the Office of International Relations, the fair featured multiple sections including passport awareness, study abroad programs, scholarships, internships, education loans, and English proficiency tests. Representatives from Global Reach, AIESEC, ELTAI, and Bank of Baroda engaged directly with students, offering practical insights into academic mobility, financial support, and career development. The Passport Awareness Drive educated students on the importance of valid documentation, while scholarship and loan stalls addressed financial barriers to higher education. With over 500 attendees, the event created a vibrant platform for interaction, learning, and networking. Students gained clarity on admission procedures, eligibility criteria, and global exposure opportunities, empowering them to make informed decisions about their academic and professional futures. The fair successfully combined institutional support with international collaboration, reinforcing Poornima University's commitment to holistic student development.

Keywords: Global Exposition, Study Abroad, Scholarships, Internships, Passport Awareness, Education Loans, International Collaboration, Student Development

Title: 3D Printing Workshop

Date: 4, 11 & 18 September, 2023

Organized by: Faculty of Design & Arts, Poornima University, Jaipur

SDG Mapped:

- Sustainable Development Goal 4: Quality Education
- Sustainable Development Goal 6: Clean Water and Sanitation
- Sustainable Development Goal 7: Affordable and Clean Energy

- Sustainable Development Goal 8: Decent Work and Economic Growth
- Sustainable Development Goal 9: Industry, Innovation and Infrastructure
- Sustainable Development Goal 12: Responsible Consumption and Production
- Sustainable Development Goal 17: Partnerships for the Goals

Significance:

Sustainable Development Goal 9: Industry, Innovation and Infrastructure – The workshop strengthened institutional capacity for innovation by exposing faculty to advanced 3D printing techniques. It encouraged interdisciplinary projects and infrastructure development, aligning with SDG 9 by promoting sustainable industry practices and technological advancement in design and arts.

Glimpses:



Summary: The Faculty of Design & Arts at Poornima University organized a comprehensive three-day workshop on 3D Printing Technology on 4, 11, and 18 September 2023. Conducted at the Admin-2 Basement and CRID Lab, the sessions were led by Dr. Deepen Banoriya and Dr. Shrikant, with 15 faculty members participating. Day one introduced the fundamentals of 3D printing, including its evolution and applications in design. Day two emphasized hands-on training, where participants learned to use 3D design software, create models, and operate printers. Day three focused on advanced concepts, materials, and case studies showcasing innovative applications in art, design, and sustainability. The workshop highlighted the relevance of 3D printing in addressing global challenges such as clean energy, sanitation, and responsible production. It also encouraged interdisciplinary collaboration and partnerships for future projects. Overall, the initiative successfully strengthened faculty capacity, promoted technological literacy, and aligned with multiple SDGs by integrating innovation, sustainability, and global cooperation into academic practice.

Keywords: 3D Printing, Workshop, Faculty Development, Innovation, Sustainability, Clean Energy, Responsible Production, Quality Education, Global Partnerships

Title: Visit GSI, Jaipur for Performing Remote Sensing Practical

Date: 9-5th September, 2023

Organized by: Faculty of Humanity Science, Poornima University, Jaipur

SDG Mapped:

- Sustainable Development Goal 3: Good Health and Well-being
- Sustainable Development Goal 4: Quality Education
- Sustainable Development Goal 6: Clean Water and Sanitation
- Sustainable Development Goal 7: Affordable and Clean Energy

- Sustainable Development Goal 9: Industry, Innovation and Infrastructure
- Sustainable Development Goal 11: Sustainable Cities and Communities
- Sustainable Development Goal 12: Responsible Consumption and Production
- Sustainable Development Goal 13: Climate Action
- Sustainable Development Goal 14: Life Below Water
- Sustainable Development Goal 15: Life on Land

Significance:

Sustainable Development Goal 9: Industry, Innovation and Infrastructure – Exposure to advanced instruments such as magnetometers, resistivity meters, and spectrometry systems showcased innovation in scientific infrastructure and industrial applications.

Glimpses:





Summary: The Faculty of Humanities and Sciences organized an educational visit to the **Geological Survey of India (GSI), Jaipur** for B.Sc. V Semester students. Conducted on 21st and 25th September 2023, the program offered practical demonstrations in Remote Sensing, Geophysics, Geophysical Data Processing, Rock Garden, Museum, and Chemical Labs such as ICP-MS, AAS, and XRF. Students gained hands-on experience with stereoscopy, satellite image processing, magnetometers, resistivity meters, and spectrometry techniques. The visit emphasized the application of geoscience in resource exploration, disaster management, environmental monitoring, and sustainable practices. It also showcased how scientific innovation supports clean energy, water management, biodiversity conservation, and climate resilience. By linking classroom learning with real-world applications, the initiative enhanced technical expertise, encouraged responsible resource use, and strengthened institutional support for experiential education. Overall, the activity broadened student perspectives, improved their

readiness for scientific research, and connected academic knowledge to global sustainability goals.

Keywords

Remote Sensing, Geophysics, Environmental Monitoring, Sustainable Practices, Practical Exposure, Student Development, Geological Survey of India

Title: National HR Conclave

Date: 23 September, 2023

Organized by: Faculty of Management & Commerce, Poornima University, Jaipur

SDG Mapped:

- Sustainable Development Goal 3: Good Health and Well-being
- Sustainable Development Goal 8: Decent Work and Economic Growth
- Sustainable Development Goal 9: Industry, Innovation and Infrastructure
- Sustainable Development Goal 17: Partnerships for the Goals

Significance:

Sustainable Development Goal 9: Industry, Innovation and Infrastructure – The event showcased how industries are leveraging artificial intelligence and automation to enhance efficiency and productivity. By connecting academia with industry leaders, the conclave encouraged innovation and highlighted the importance of building resilient infrastructure for future workplaces.

Glimpses:





Summary: Poornima University organized the **National HR Conclave – 2023** on 23rd September at the Arbuda Convention Centre on the theme *"The Future of Work – Embracing Technology and Empowering Humanity."* The event was graced by Chief Guest Dr. Madhukar Gupta, IAS, State Election Commissioner, Rajasthan, and Guest of Honour Dr. Huzaifa Khorakiwala, Executive Director, Wockhardt Ltd. The conclave witnessed participation from 20 eminent industry leaders representing organizations such as Airbus India, LG Electronics, Hyundai Motor India, LTI Mindtree, Alkem Laboratories, and Schaeffler India.

The program included a formal inauguration, felicitation of distinguished guests, and two panel discussions. The first panel focused on HR strategies for integrating AI and automation into the workforce, while the second emphasized human-centric leadership in the digital age. Students and faculty gained practical insights into balancing technological advancements with human values in the workplace. The conclave successfully bridged academia and industry, promoted experiential learning, and fostered partnerships for sustainable workforce development.

Keywords

Human Resources, Artificial Intelligence, Workforce Development, Leadership, Industry Collaboration, Future of Work, Academic-Industry Partnership

Title: Technical Writing Value Added Course In association with ELTAI (Jaipur Chapter)

Date: September 27, 2023 to October 18, 2023

Organized by: Faculty of Science & Humanities , Poornima University, Jaipur

SDG Mapped:

- Sustainable Development Goal 4: Quality Education
- Sustainable Development Goal 9: Industry, Innovation and Infrastructure
- Sustainable Development Goal 17: Partnerships for the Goals

Significance:

Sustainable Development Goal 9: Industry, Innovation and Infrastructure – Technical writing plays a vital role in documenting industrial processes, patents, and engineering solutions. By introducing students to content creation, SEO practices, and professional documentation, the program bridged academic knowledge with industry requirements, fostering innovation and supporting infrastructure development.

Glimpses:



Summary: The Faculty of Science & Humanities at Poornima University organized a **Technical Writing Value Added Course** in association with ELTAI (Jaipur Chapter) from 27th September to 4th October 2023. The program included sessions on content writing, business communication, and academic writing, each designed to provide students with practical exposure to professional documentation and communication. Participants engaged in exercises such as article writing, SEO analysis, plagiarism checks, and structured email drafting, which allowed them to apply theoretical concepts in real-world contexts.

The sessions emphasized the importance of clarity, conciseness, and consistency in technical communication, while also highlighting ethical practices such as proper citation and referencing in academic writing. The valedictory session consolidated learning by encouraging participants

to reflect on their experiences and challenges through a structured email exercise. The overall outcome was highly positive, with students gaining confidence in technical communication, improving their ability to present complex ideas clearly, and developing skills essential for both academic and professional success. The workshops also created networking opportunities across disciplines, fostering collaboration and preparing participants to contribute meaningfully to industry and research.

Keywords

Technical Writing, Academic Communication, Research Documentation, Business Communication, ELTAI Collaboration, Quality Education, Innovation, Partnerships

Title: Educational Visit to Renewable Energy India Expo 2023

Date: 5th October 2023

Organized by: Faculty of Engineering and Technology, Poornima University, Jaipur

SDG Mapped:

- Sustainable Development Goal 6: Clean Water and Sanitation
- Sustainable Development Goal 7: Affordable and Clean Energy
- Sustainable Development Goal 9: Industry, Innovation and Infrastructure
- Sustainable Development Goal 11: Sustainable Cities and Communities
- Sustainable Development Goal 12: Responsible Consumption and Production
- Sustainable Development Goal 13: Climate Action
- Sustainable Development Goal 17: Partnerships for the Goals

Significance:

Sustainable Development Goal 9: Industry, Innovation and Infrastructure – By showcasing innovations in solar cell materials and grid-connected systems, the expo emphasized the role of

technology in advancing infrastructure. Students gained insights into industrial applications of renewable energy, fostering innovation and preparing them to contribute to sustainable engineering practices.

Glimpses:





Summary: The Department of Electrical and Electronics Engineering (EEE), Poornima University, organized an educational visit to the **Renewable Energy India Expo 2023** in Greater Noida on October 5, 2023. Forty-four students from EEE and Mechanical Engineering participated under the guidance of faculty coordinators Ms. Sheena Khan, Dr. M. K. Chaurasiya, and Mr. Gaurav Singh Rathore.

The visit included detailed sessions on solar photovoltaic systems, solar cells, module classifications, grid-connected and stand-alone systems, and solar inverters. Students gained practical insights into renewable energy technologies and their applications, particularly in solar energy. The experience enriched their academic knowledge and prepared them for professional contributions in sustainable engineering, climate action, and global partnerships.

Keywords

Renewable Energy, Solar Photovoltaic, Clean Energy, Innovation, Sustainable Communities, Responsible Consumption, Climate Action, Global Partnerships, Poornima University

Title: Recent Trends of Research in Electric Vehicles

Date: 6th October 2023

Organized by: Office of Research & Development, Poornima University, Jaipur

SDG Mapped:

- Sustainable Development Goal 4: Quality Education
- Sustainable Development Goal 6: Clean Water and Sanitation
- Sustainable Development Goal 7: Affordable and Clean Energy
- Sustainable Development Goal 9: Industry, Innovation and Infrastructure
- Sustainable Development Goal 11: Sustainable Cities and Communities
- Sustainable Development Goal 12: Responsible Consumption and Production
- Sustainable Development Goal 13: Climate Action
- Sustainable Development Goal 17: Partnerships for the Goals

Significance:

SDG 9: Industry, Innovation and Infrastructure – Students gained insights into solid-state batteries, smart grids, and charging networks, which strengthen industrial infrastructure and promote innovation. The lecture showcased how EV research drives sustainable industrial growth and fosters technological advancements.

Glimpses:





Summary: On October 6, 2023, the Advanced Studies & Research Centre (ASRC) at Poornima University organized an expert lecture on *Recent Trends of Research in Electric Vehicles*. Delivered by **Dr. Arun Kumar Verma**, Associate Professor, IIT Jammu, the session explored EV technologies, battery advancements, smart grid integration, and sustainable infrastructure.

The lecture covered the global rise of EVs, breakthroughs in solid-state and lithium-sulphur batteries, challenges in charging networks, and the role of smart grids in balancing energy demand. Dr. Verma emphasized collaboration across academia, industry, and government to accelerate EV adoption and highlighted the importance of sustainability in future research.

Participants gained a deeper understanding of EV technologies, their role in combating climate change, and opportunities for innovation. The session inspired students to explore sustainable transportation solutions and reinforced Poornima University's commitment to advancing research in renewable energy.

Keywords

Electric Vehicles, Battery Technology, Smart Grids, Clean Energy, Innovation, Sustainable Cities, Responsible Consumption, Climate Action, Partnerships, Poornima University

Title: Aarambh 7.0 (Fresher's Party)

Date: 7 October, 2023

Organized by: Office of Student Welfare, Poornima University, Jaipur

SDG Mapped:

- Sustainable Development Goal 4: Quality Education
- Sustainable Development Goal 6: Clean Water and Sanitation
- Sustainable Development Goal 7: Affordable and Clean Energy
- Sustainable Development Goal 8: Decent Work and Economic Growth
- Sustainable Development Goal 9: Industry, Innovation and Infrastructure
- Sustainable Development Goal 12: Responsible Consumption and Production
- Sustainable Development Goal 17: Partnerships for the Goals

Significance:

SDG 9: Industry, Innovation and Infrastructure – The sessions showcased IoT-driven innovation in industrial systems, preparing educators to guide students toward building resilient infrastructure and fostering technological growth. By highlighting real-world applications, the programme encouraged innovation, strengthened industry-academia collaboration, and promoted sustainable infrastructure development aligned with global advancements.

Glimpses:





Summary: On October 7, 2023, Poornima University, in collaboration with IEEE Delhi Section and Poornima College of Engineering, Jaipur, successfully hosted a **One Day Teacher-In-Service Programme (TISP)** on *Application of IoT in Industrial Automation*. The event was funded by IEEE Region 10 Industry Relations Committee and organized in association with IEEE CASS Delhi Chapter and IEEE Delhi Section LMAG.

The programme featured ten speakers—five from industry and five from academia—who shared insights into IoT applications in industrial automation. Sessions included keynote talks, technical discussions, a panel debate, and student interactions. IEEE officials also visited labs and engaged with students at Poornima institutions, strengthening industry-academia collaboration.

The event emphasized bridging the gap between academia and industry, knowledge sharing, and practical applications of IoT. It provided valuable exposure to students and faculty, reinforced partnerships, and highlighted IoT's role in driving sustainable industrial growth.

Keywords: IoT, Industrial Automation, Quality Education, Clean Energy, Decent Work, Innovation, Responsible Consumption, Partnerships, Poornima University, IEEE

Title: Augmented and Virtual Reality Workshop

Date: 11 October, 2023

Organized by: Faculty of Design & Arts, Poornima University, Jaipur

SDG Mapped:

- Sustainable Development Goal 4: Quality Education
- Sustainable Development Goal 6: Clean Water and Sanitation
- Sustainable Development Goal 7: Affordable and Clean Energy
- Sustainable Development Goal 8: Decent Work and Economic Growth
- Sustainable Development Goal 9: Industry, Innovation and Infrastructure
- Sustainable Development Goal 12: Responsible Consumption and Production
- Sustainable Development Goal 17: Partnerships for the Goals

Significance:

Sustainable Development Goal 9: Industry, Innovation and Infrastructure – The event promoted innovation by showcasing AR/VR applications in industrial design and visualization. It bridged academia and industry, encouraging resilient infrastructure development and technological advancement.

Glimpses:





Summary: On October 11, 2023, Poornima University's **Faculty of Design & Arts** organized an **Augmented and Virtual Reality Workshop** in association with Ingenuity Gaming. The event introduced students to AR/VR fundamentals, practical applications in gaming and animation, and industry insights from expert **Mr. Khushpal Sharma.**

Students gained hands-on experience with tools like Unity, explored creative applications in design and visualization, and learned about career prospects in immersive technology. The workshop included interactive sessions, SWOT analysis, and feedback collection, all of which highlighted the importance of AR/VR in shaping future industries.

The initiative successfully enhanced technical skills, fostered creativity, and strengthened industry-academia collaboration, preparing students for global opportunities in gaming, animation, and immersive design.

Keywords: Augmented Reality, Virtual Reality, Gaming Industry, Animation, Innovation, Quality Education, Sustainable Design, Industry Partnerships, Poornima University

Title: Completion of SPL on OOPS with Java (WEB 3)

Date: 12 – 16 October, 2023

Organized by: Faculty of Computer Science Engineering, Poornima University, Jaipur

SDG Mapped:

- Sustainable Development Goal 4: Quality Education
- Sustainable Development Goal 8: Decent Work and Economic Growth
- Sustainable Development Goal 9: Industry, Innovation and Infrastructure
- Sustainable Development Goal 17: Partnerships for the Goals

Significance:

Sustainable Development Goal 9: Industry, Innovation and Infrastructure – The workshop encouraged innovation by exposing students to advanced Java concepts such as GUI development. These skills support technological infrastructure and foster innovation in software engineering, aligning with industry needs.

Glimpses:





Summary: From October 12 to 16, 2023, the Department of Computer Science Engineering at Poornima University organized a week-long series of Special Practical Lectures (SPL) on Object-Oriented Programming with Java. The sessions were conducted by Mr. Deepak Kumar and covered topics including OOP principles, inheritance, polymorphism, abstraction, and GUI development.

The lectures saw active participation from students and faculty, with interactive teaching methods and real-world examples keeping the audience engaged. Students gained deeper conceptual understanding, improved coding proficiency, and practical insights into tackling programming challenges.

The SPL series successfully enhanced technical knowledge, strengthened problem-solving skills, and prepared students for career advancement in the competitive field of software development.

Keywords: Java Programming, Object-Oriented Programming, Quality Education, Coding Skills, Innovation, Career Growth, Partnerships, Poornima University

Title: 2 Hour Entrepreneurial Session

Date: 13 October, 2023

Organized by: PU-INCENT, Poornima University, Jaipur

SDG Mapped:

- Sustainable Development Goal 8: Decent Work and Economic Growth
- Sustainable Development Goal 9: Industry, Innovation and Infrastructure
- Sustainable Development Goal 17: Partnerships for the Goals

Significance: Sustainable Development Goal 9: Industry, Innovation and Infrastructure – The MOU exchange between two start-ups highlighted innovation and collaboration. Students gained

insights into how entrepreneurial initiatives strengthen industry practices and infrastructure development through creativity and technology.

Glimpses:





Summary: On October 13, 2023, PU-INCENT organized a 2 Hour Entrepreneurial Session at Poornima University. The event featured a special talk by guest speaker Mr. Paresh Gupta, followed by an interactive Q&A session. The highlight of the program was the formal MOU exchange ceremony between two start-ups from the Incent Club.

Faculty coordinator Mr. Pratish Rawat and student coordinators Ms. Amisha Jain and Mr. Kanishq Gupta led the session. Students gained valuable knowledge about entrepreneurship, corporate culture, and start-up essentials. The event concluded with a cake ceremony, symbolizing celebration of innovation and collaboration.

The session successfully motivated students, strengthened entrepreneurial skills, and promoted partnerships, making it a significant step toward fostering innovation and sustainable growth.

Keywords: Entrepreneurship, Start-up Culture, Economic Growth, Innovation, Partnerships, Poornima University

Title: One Day Workshop (Qloud Harbor) by AWS Community

Date: 19 October, 2023

Organized by: Office of Student Welfare, Poornima University

SDG Mapped:

- Sustainable Development Goal 4: Quality Education
- Sustainable Development Goal 8: Decent Work and Economic Growth
- Sustainable Development Goal 9: Industry, Innovation and Infrastructure
- Sustainable Development Goal 17: Partnerships for the Goals

Significance:

Sustainable Development Goal 9: Industry, Innovation and Infrastructure highlights technological advancement and innovation. The workshop emphasized cloud infrastructure, scalable systems, and modern IT solutions, encouraging students to explore innovative applications of AWS technologies and develop competencies required for building robust and efficient digital infrastructures in various industries.

Glimpses:

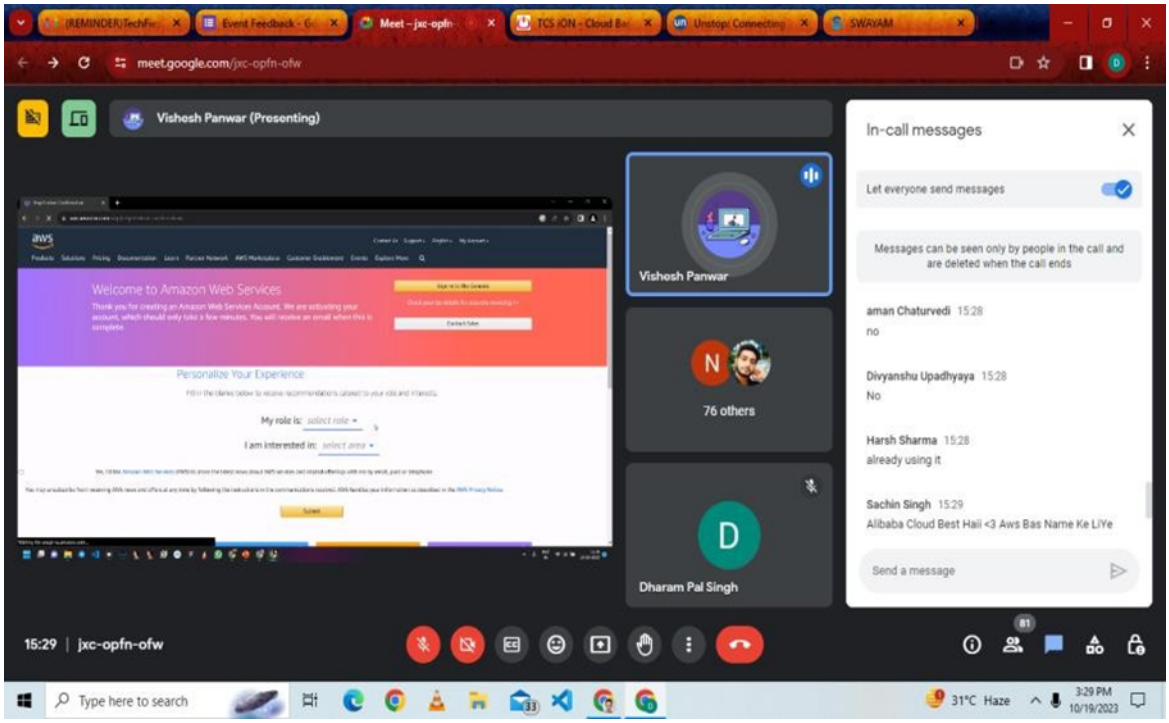
meet.google.com/jxc-opfn-ofw
Vishesh Panwar (Presenting)
Welcome to Amazon Web Services
Personalize Your Experience
Vishesh Panwar
76 others
Dharam Pal Singh
In-call messages
Let everyone send messages
Messages can be seen only by people in the call and are deleted when the call ends
aman Chaturvedi 15:28
no
Divyanshu Upadhyaya 15:28
No
Harsh Sharma 15:28
already using it
Sachin Singh 15:29
Alibaba Cloud Best Hai <3 Aws Bas Name Ke LiYe
Send a message
15:29 | jxc-opfn-ofw
Type here to search
31°C Haze
3:29 PM
10/19/2023

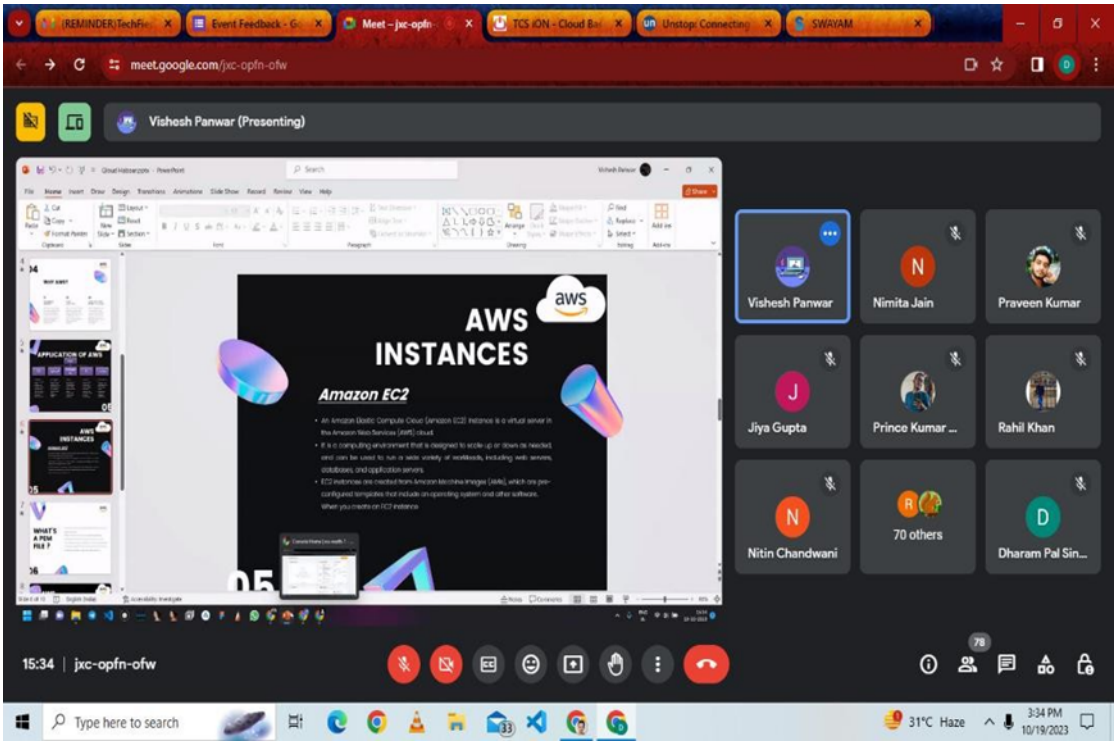

Summary: The One Day Workshop on "Qloud Harbor by AWS Community," organized on 19th October 2023 by the Office of Student Welfare at Poornima University, aimed to provide students with comprehensive knowledge of cloud computing and its real-world applications. The workshop included theoretical sessions on AWS fundamentals, cloud infrastructure, and DevOps concepts, along with practical demonstrations and hands-on labs where students configured cloud services. Participants also gained insights into AWS certifications, career opportunities, and the functioning of managed cloud service providers .

The workshop encouraged active participation through interactive sessions and discussions with industry experts. Students developed practical skills and enhanced their understanding of modern IT infrastructure. The collaboration between academia and industry played a significant role in bridging the gap between theoretical knowledge and practical application. Aligning with SDG 4,

8, 9, and 17, the event contributed to quality education, employability, innovation, and partnerships, empowering students to pursue careers in emerging technology domains.

Keywords: Cloud Computing, AWS, Skill Development, Innovation, Industry Collaboration, Employability.

Title: SEBI NISM Kotak Certificate Program on Securities Market

Date: 21-24 October, 2023

Organized by: Faculty of Management & Commerce, Poornima University

SDG Mapped:

- Sustainable Development Goal 4: Quality Education
- Sustainable Development Goal 8: Decent Work and Economic Growth
- Sustainable Development Goal 9: Industry, Innovation and Infrastructure
- Sustainable Development Goal 16: Peace, Justice and Strong Institutions
- Sustainable Development Goal 17: Partnerships for the Goals

Significance:

Sustainable Development Goal 9: Industry, Innovation and Infrastructure highlights strengthening financial systems and innovation. The session introduced students to modern financial infrastructure, market mechanisms, and innovative investment tools, encouraging analytical thinking and fostering the ability to engage with evolving financial technologies and systems essential for sustainable economic development.

Glimpses:





Industry, Innovation and Infrastructure

Summary: The SEBI NISM Kotak Certificate Program on Securities Market, organized from 21st to 24th October 2023 by the Faculty of Management & Commerce at Poornima University, aimed to enhance students' understanding of financial markets and investment practices. The program included multiple sessions conducted by an expert resource person, covering topics such as securities markets, mutual funds, investment planning, and regulatory frameworks. Students actively participated in discussions and gained insights into real-world financial systems and market dynamics.

The program also emphasized the importance of financial literacy, ethical investment practices, and professional skill development. Interactive sessions allowed students to clarify their doubts and relate theoretical knowledge to practical applications. The initiative strengthened the connection between academic learning and industry expectations. Aligning with SDG 4, 8, 9, 16, and 17, the program contributed to quality education, economic growth, innovation, institutional awareness, and collaborative partnerships, preparing students for successful careers in the financial sector.

Keywords: Financial Literacy, Securities Market, Investment Planning, Skill Development, Industry Collaboration, Economic Growth.

Title: HTMLights Web Wave – Crash Course on HTML Basics

Date: 21 October, 2023

Organized by: Office of Student Welfare, Poornima University

SDG Mapped:

- Sustainable Development Goal 4: Quality Education
- Sustainable Development Goal 8: Decent Work and Economic Growth
- Sustainable Development Goal 9: Industry, Innovation and Infrastructure

- Sustainable Development Goal 17: Partnerships for the Goals

Significance:

Sustainable Development Goal 9: Industry, Innovation and Infrastructure highlights technological development. The session encouraged students to explore web technologies, understand digital infrastructure, and develop innovative solutions, contributing to building strong technological foundations and promoting innovation-driven learning environments.

Sustainable Development Goal 17: Partnerships for the Goals emphasizes collaboration. The event facilitated cooperation between students, faculty, and the GDC community, promoting knowledge sharing, peer learning, and collaborative skill development essential for advancing technological education and achieving sustainable development goals.

Glimpses:

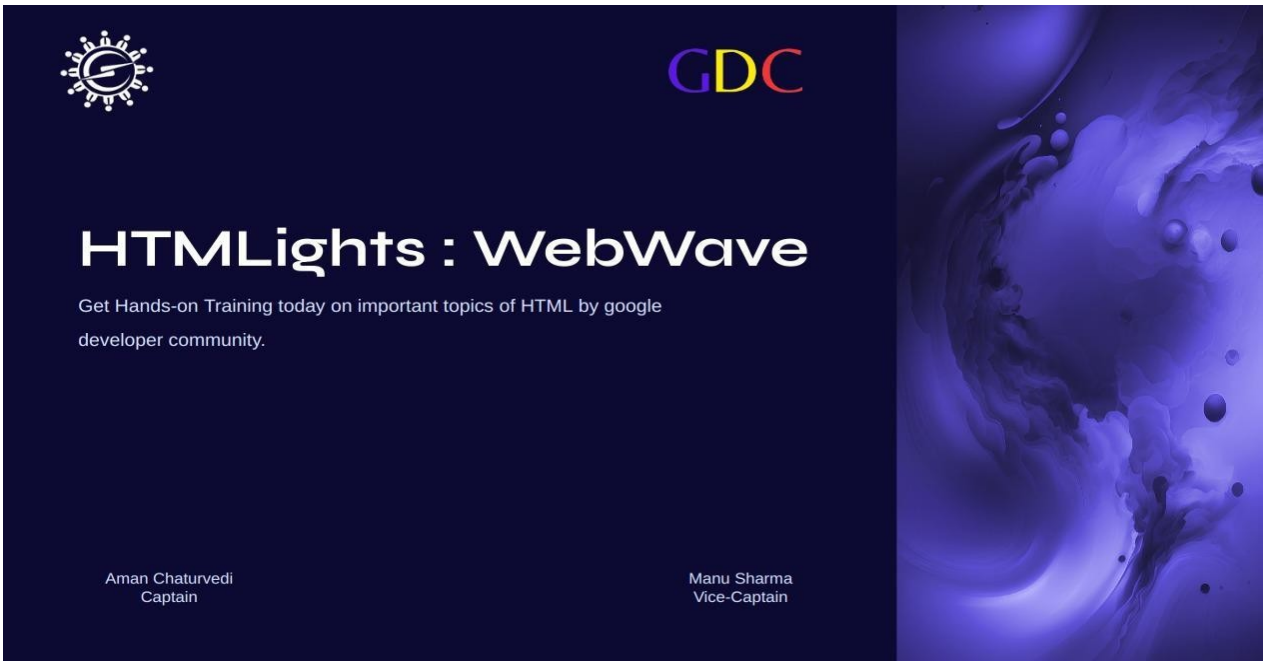

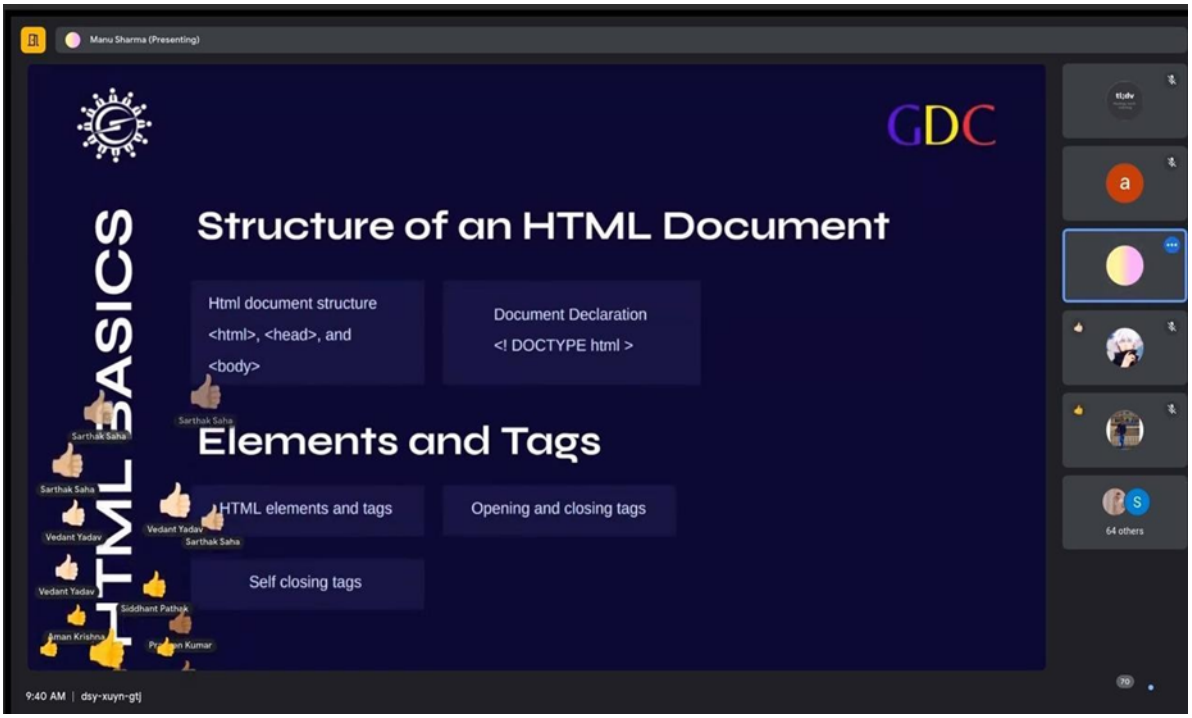

Summary: The HTMLights Web Wave session, organized on 21st October 2023 by the Google Developers Community under the Office of Student Welfare at Poornima University, aimed to introduce students to the fundamentals of web development. The session covered HTML basics, including tags, lists, tables, forms, and inline CSS, along with guidance on setting up coding environments using Visual Studio Code. Students actively participated and engaged in discussions, gaining practical exposure to web technologies.

The interactive session helped students understand how web pages are structured and encouraged them to explore further learning in frontend development. The Q&A session clarified concepts and boosted confidence in coding. Aligning with SDG 4, 8, 9, and 17, the event contributed to quality education, employability, innovation, and collaborative learning, fostering a strong foundation in digital skills and technological advancement.

Keywords: Web Development, HTML, Coding Skills, Digital Literacy, Innovation, Collaboration.

Title: Python 101: Beginner's Workshop

Date: 22 October, 2023

Organized by: Office of Student Welfare, Poornima University

SDG Mapped:

- Sustainable Development Goal 4: Quality Education
- Sustainable Development Goal 8: Decent Work and Economic Growth
- Sustainable Development Goal 9: Industry, Innovation and Infrastructure
- Sustainable Development Goal 17: Partnerships for the Goals

Significance:

Sustainable Development Goal 9: Industry, Innovation and Infrastructure highlights technological innovation. The workshop encouraged students to explore programming tools and software development practices, fostering innovation and supporting the development of digital infrastructure through coding and problem-solving capabilities.

Glimpses:

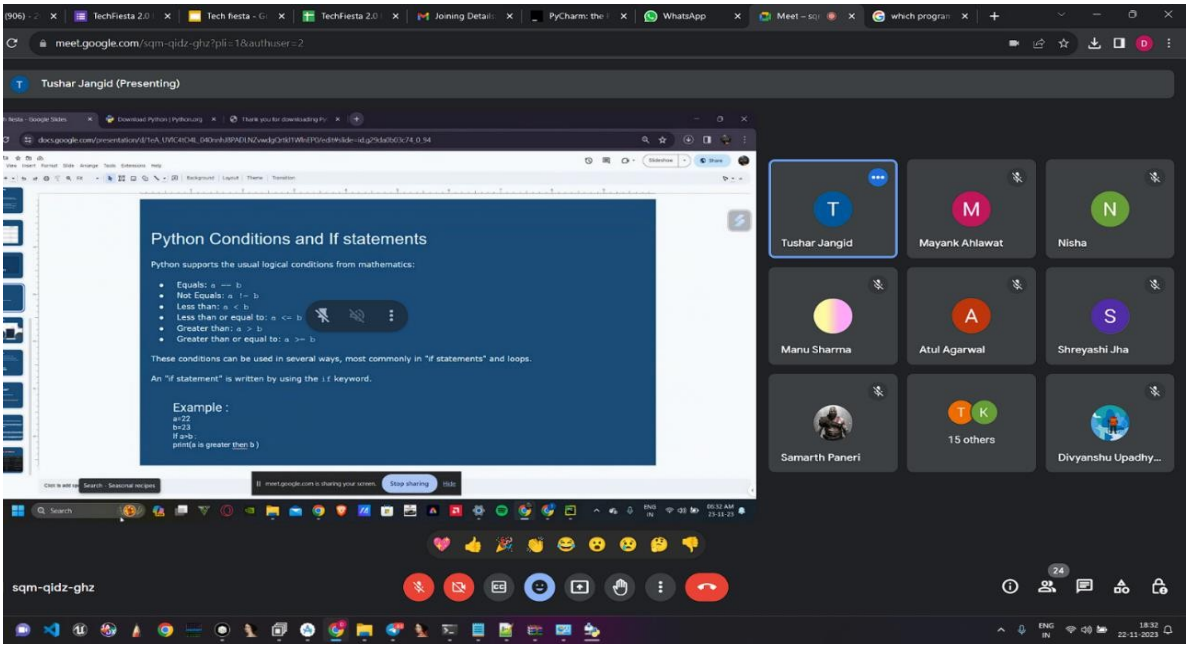

Summary: The Python 101: Beginner's Workshop, organized on 22nd October 2023 by the Hack Elite Club under the Office of Student Welfare at Poornima University, aimed to introduce students to Python programming. The session covered basic syntax, data types, operators, and the setup of programming environments using PyCharm. Students gained hands-on experience and developed an understanding of coding fundamentals, enhancing their technical capabilities.

The interactive session encouraged students to ask questions and engage actively in learning programming concepts. Participants gained confidence in coding and expressed interest in further skill development. Aligning with SDG 4, 8, 9, and 17, the workshop contributed to quality education, employability, innovation, and collaborative learning, empowering students to pursue careers in software development and technology-driven fields.

Keywords: Python Programming, Coding Skills, Software Development, Innovation, Employability, Collaboration.

Title: Hands on Git & GitHub

Date: 23 October, 2023

Organized by: Office of Student Welfare, Poornima University

SDG Mapped:

- Sustainable Development Goal 4: Quality Education
- Sustainable Development Goal 8: Decent Work and Economic Growth
- Sustainable Development Goal 9: Industry, Innovation and Infrastructure
- Sustainable Development Goal 17: Partnerships for the Goals

Significance:

Sustainable Development Goal 9: Industry, Innovation and Infrastructure highlights digital infrastructure. The workshop introduced tools used in real-world software development, fostering innovation and enabling students to contribute to scalable and efficient technological systems.

Glimpses:

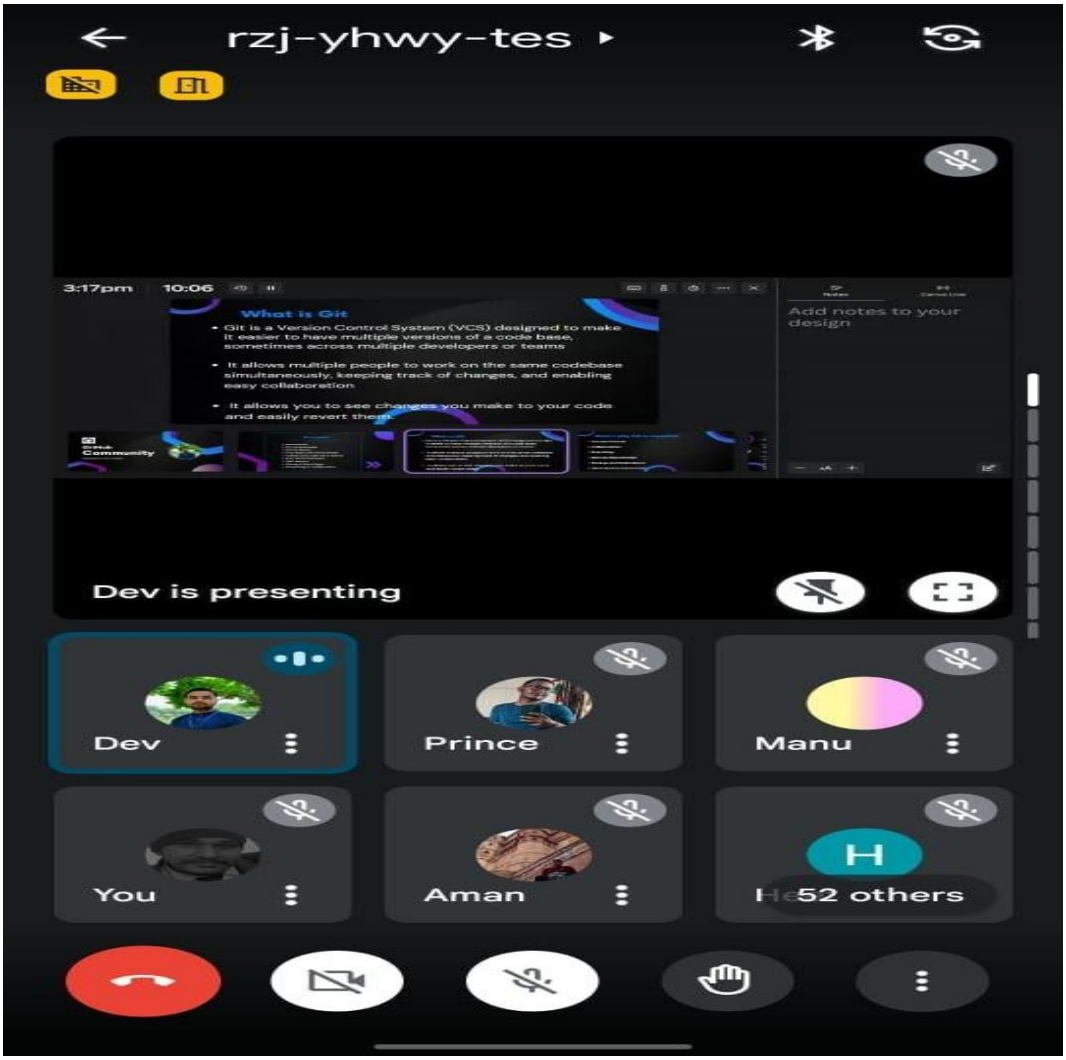

Summary: The Hands on Git & GitHub workshop, organized on 23rd October 2023 by the GitHub Community under the Office of Student Welfare at Poornima University, provided students with practical exposure to version control systems. The session covered Git fundamentals, repository creation, branching, commits, and collaboration workflows. Students

actively participated in hands-on exercises, gaining real-time experience in managing code and projects.

The interactive Q&A session enabled students to clarify technical doubts and understand best practices in collaborative coding. Participants expressed interest in contributing to open-source projects and applying GitHub tools in their academic work. Aligning with SDG 4, 8, 9, and 17, the workshop promoted quality education, employability, innovation, and partnerships, preparing students for modern software development practices.

Keywords: Git, GitHub, Version Control, Collaboration, Coding Skills, Open Source.

Title: Microsoft Ignites – An Introduction to Microsoft Azure

Date: 25 October, 2023

Organized by: Office of Student Welfare, Poornima University

SDG Mapped:

- Sustainable Development Goal 4: Quality Education
- Sustainable Development Goal 8: Decent Work and Economic Growth
- Sustainable Development Goal 9: Industry, Innovation and Infrastructure
- Sustainable Development Goal 17: Partnerships for the Goals

Significance:

Sustainable Development Goal 9: Industry, Innovation and Infrastructure highlights technological development. The session emphasized cloud infrastructure, scalable solutions, and innovative application deployment models, encouraging students to explore modern IT frameworks and develop competencies required for building efficient and innovative digital systems in real-world scenarios.

Glimpses:



Summary: The webinar titled "Microsoft Ignites – An Introduction to Microsoft Azure," organized on 25th October 2023 by the Office of Student Welfare at Poornima University, aimed to provide students with foundational knowledge of cloud computing and Azure services. The session covered key concepts such as cloud computing principles, Azure service models including IaaS, PaaS, and SaaS, and the importance of hosting applications on cloud platforms. Students actively engaged in discussions and gained insights into real-world applications of cloud technologies.

The interactive segment allowed students to clarify doubts related to cloud deployment, scalability, and cost considerations, enhancing their understanding of practical challenges and solutions. The session encouraged students to explore further learning opportunities in cloud computing and related fields. Aligning with SDG 4, 8, 9, and 17, the event contributed to quality

education, employability, innovation, and collaborative partnerships, empowering students with skills essential for the evolving digital landscape.

Keywords: Cloud Computing, Microsoft Azure, Digital Skills, Innovation, Employability, Industry Collaboration.

Title: SEBI NISM Kotak Certificate Program on Securities Market

Date: 26–31 October, 2023.

Organized by: Faculty of Management & Commerce, Poornima University

SDG Mapped:

- Sustainable Development Goal 4: Quality Education
- Sustainable Development Goal 8: Decent Work and Economic Growth
- Sustainable Development Goal 9: Industry, Innovation and Infrastructure
- Sustainable Development Goal 16: Peace, Justice and Strong Institutions
- Sustainable Development Goal 17: Partnerships for the Goals

Significance

Sustainable Development Goal 9: Industry, Innovation and Infrastructure highlights strengthening financial systems and innovation. The session introduced students to modern financial instruments, regulatory frameworks, and market operations, encouraging innovation and understanding of financial infrastructure necessary for sustainable economic development and efficient capital markets.

Glimpses:


GPS Map Camera
Jaipur,RJ,India
Sitapura, Jaipur, 303905, RJ, India
Lat 26.779993, Long 75.877429
10/31/2023 11:39 AM GMT+05:30
Note : Captured by GPS Map Camera


NiSM
FINANCIAL EDUCATION
(A Kotak



Summary: The "SEBI NISM Kotak Certificate Program on Securities Market," organized from 26th to 31st October 2023 by the Faculty of Management & Commerce at Poornima University, aimed to provide students with comprehensive knowledge of financial markets and investment strategies. The program included multiple sessions conducted by finance expert Mr. Sanjay Garg, who explained concepts such as mutual funds, equity and debt instruments, and SEBI

regulations. Students actively participated and gained valuable insights into financial planning and market operations.

The interactive sessions encouraged students to ask questions and understand real-world financial scenarios, enhancing their analytical and decision-making skills. The program successfully bridged the gap between theoretical learning and practical application. Aligning with SDG 4, 8, 9, 16, and 17, the initiative promoted quality education, employability, innovation, ethical financial practices, and collaborative partnerships, empowering students to become informed and responsible participants in the financial ecosystem.

Keywords: Financial Literacy, Securities Market, Investment Planning, Employability, Industry Interaction, Economic Growth.

Title: Zonal National Association of Students of Architecture (NASA) Convention

Date: 22–24 October 2023

Organized by: Faculty of Planning & Architecture, Poornima University

SDG Mapped:

- Sustainable Development Goal 3: Good Health and Well-being
- Sustainable Development Goal 6: Clean Water and Sanitation
- Sustainable Development Goal 7: Affordable and Clean Energy
- Sustainable Development Goal 9: Industry, Innovation and Infrastructure
- Sustainable Development Goal 11: Sustainable Cities and Communities
- Sustainable Development Goal 12: Responsible Consumption and Production
- Sustainable Development Goal 13: Climate Action
- Sustainable Development Goal 17: Partnerships for the Goals

Significance:

Sustainable Development Goal 9: Industry, Innovation and Infrastructure highlights innovation in design and construction. The event provided exposure to advanced technologies such as BIM, 3D printing, and parametric design, fostering innovation and equipping students with modern tools necessary for developing resilient and efficient infrastructure systems.

Glimpses:


GPS Map Camera
Vidhani, Rajasthan, India
QVHG+WV2, Tuwariyan Ki Dhani, Vidhani, Rajasthan 303905, India
Lat 26.780036°
Long 75.877321°
23/10/23 12:01 PM GMT +05:30
Google



Summary: The Zonal National Association of Students of Architecture (NASA) Convention, organized from 22nd to 24th October 2023 by the Faculty of Planning & Architecture at Poornima University, served as a dynamic platform for collaboration and learning among architecture students from across the country. The convention featured a wide range of seminars, workshops, masterclasses, and keynote sessions on topics such as sustainable architecture, BIM, conservation, and innovative design practices. Students actively participated in interactive sessions and gained valuable insights into modern architectural trends.

The event also included cultural activities, competitions, and networking opportunities, fostering creativity and collaboration among participants. Renowned architects shared their expertise, inspiring students to adopt sustainable and innovative approaches in design. Aligning with multiple SDGs, the convention promoted sustainable development, technological advancement, and collaborative learning, empowering future architects to contribute effectively toward building resilient and environmentally responsible communities.

Keywords: Architecture, Sustainability, Innovation, Urban Development, Green Design, Collaboration

Title: Webinar on Getting Familiar with Hacker Rank

Date: 29 October 2023

Organized by: Office of Student Welfare, Poornima University

SDG Mapped:

- Sustainable Development Goal 4: Quality Education
- Sustainable Development Goal 8: Decent Work and Economic Growth
- Sustainable Development Goal 9: Industry, Innovation and Infrastructure
- Sustainable Development Goal 17: Partnerships for the Goals

Significance:

Sustainable Development Goal 9: Industry, Innovation and Infrastructure highlights technological advancement. The webinar encouraged students to engage with digital platforms, develop innovative problem-solving skills, and understand modern programming environments, thereby supporting the development of technological infrastructure and innovation-driven learning essential for future-ready professionals.

Glimpses:

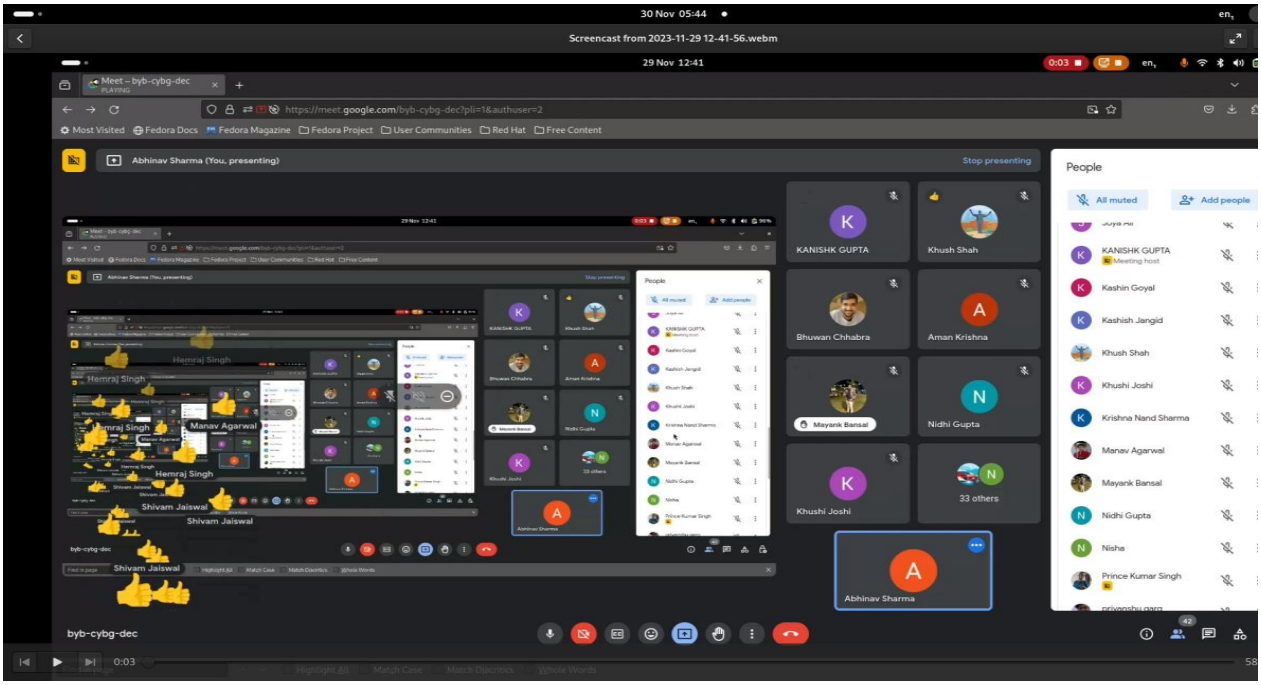

Summary: The webinar titled "Getting Familiar with HackerRank," organized on 29th October 2023 by the Office of Student Welfare at Poornima University, aimed to introduce students to the HackerRank platform and enhance their coding and problem-solving skills. The session covered account creation, platform navigation, coding challenges, and certification opportunities. Students participated in hands-on tutorials and practiced solving problems, gaining practical exposure to competitive programming and digital learning tools .

The interactive session included a question-and-answer segment where students clarified their doubts and learned effective strategies for coding and skill development. The webinar motivated students to actively engage in continuous learning and improve their programming abilities. Aligning with SDG 4, 8, 9, and 17, the event contributed to quality education, employability, innovation, and collaborative learning, empowering students to excel in the technology-driven world.

Keywords: HackerRank, Coding Skills, Problem Solving, Digital Learning, Employability, Innovation.

Title: Hands on Session on Azure Fundamentals

Date: 30 October, 2023

Organized by: Office of Student Welfare, Poornima University

SDG Mapped:

- Sustainable Development Goal 4: Quality Education
- Sustainable Development Goal 8: Decent Work and Economic Growth
- Sustainable Development Goal 9: Industry, Innovation and Infrastructure
- Sustainable Development Goal 17: Partnerships for the Goals

Significance:

Sustainable Development Goal 9: Industry, Innovation and Infrastructure highlights technological innovation. The session introduced cloud infrastructure, digital platforms, and real-time applications, encouraging students to explore innovative solutions and develop competencies required for building scalable and efficient technological systems in the modern digital ecosystem.

Glimpses:





Summary: The "Hands on Session on Azure Fundamentals," organized on 30th October 2023 by the Office of Student Welfare at Poornima University, aimed to provide students with practical exposure to cloud computing and Microsoft Azure services. The session, conducted by Mr. U. Vinay Kumar, included an introduction to Azure, demonstration of the Azure Portal, and detailed explanation of IAAS, PAAS, and SAAS models. Students actively participated in the live demonstration and gained real-time insights into cloud applications .

The session was interactive and engaging, with participants clarifying doubts and exploring practical use cases of cloud technology. It enhanced students' interest in cloud computing and encouraged them to pursue further learning in this domain. Aligning with SDG 4, 8, 9, and 17, the event contributed to quality education, employability, innovation, and collaborative learning, empowering students with skills required for the evolving digital and technological landscape.

Keywords: Cloud Computing, Microsoft Azure, Digital Skills, Innovation, Employability, Technology.

Title: GitHub Gateway: Community Orientation

Date: 2 November 2023

Organized by: Office of Student Welfare, Poornima University

SDG Mapped:

- Sustainable Development Goal 4: Quality Education
- Sustainable Development Goal 8: Decent Work and Economic Growth
- Sustainable Development Goal 9: Industry, Innovation and Infrastructure
- Sustainable Development Goal 17: Partnerships for the Goals

Significance:

Sustainable Development Goal 9: Industry, Innovation and Infrastructure promotes technological advancement and innovation. The session encouraged students to participate in open-source projects and collaborative development, fostering innovation, digital infrastructure awareness, and the use of modern tools essential for building scalable and impactful technological solutions.

Glimpses:





Summary: The GitHub Gateway: Community Orientation, organized on 2nd November 2023 by the GitHub Community Club under the Office of Student Welfare at Poornima University, aimed to introduce students to the fundamentals of GitHub and its role in modern software development. The session covered essential topics such as version control systems, collaborative coding practices, and the significance of open-source contributions. Students were also introduced to GitHub's security features and the benefits of the Student Developer Pack.

The event included interactive discussions and a quiz that enhanced engagement and reinforced learning among participants. Students gained valuable insights into how GitHub can be used for networking, portfolio building, and career advancement. The session successfully motivated students to explore open-source opportunities and join the GitHub community. Aligning with SDGs 4, 8, 9, and 17, the activity promoted quality education, innovation, employability, and collaborative partnerships, contributing to holistic student development.

Keywords: GitHub, Open Source, Digital Skills, Innovation, Collaboration, Career Development.

Title: HTML Mail Creation by GitHub Community

Date: 5 November 2023

Organized by: Office of Student Welfare, Poornima University.

SDG Mapped:

- Sustainable Development Goal 4: Quality Education
- Sustainable Development Goal 8: Decent Work and Economic Growth
- Sustainable Development Goal 9: Industry, Innovation and Infrastructure
- Sustainable Development Goal 17: Partnerships for the Goals

Significance:

Sustainable Development Goal 9: Industry, Innovation and Infrastructure promotes technological advancement and innovation. The session introduced modern tools like Unlayer for creating interactive HTML mails, encouraging innovation in communication practices and enhancing students' exposure to emerging digital infrastructure and technologies used in professional and industrial environments.

Glimpses:

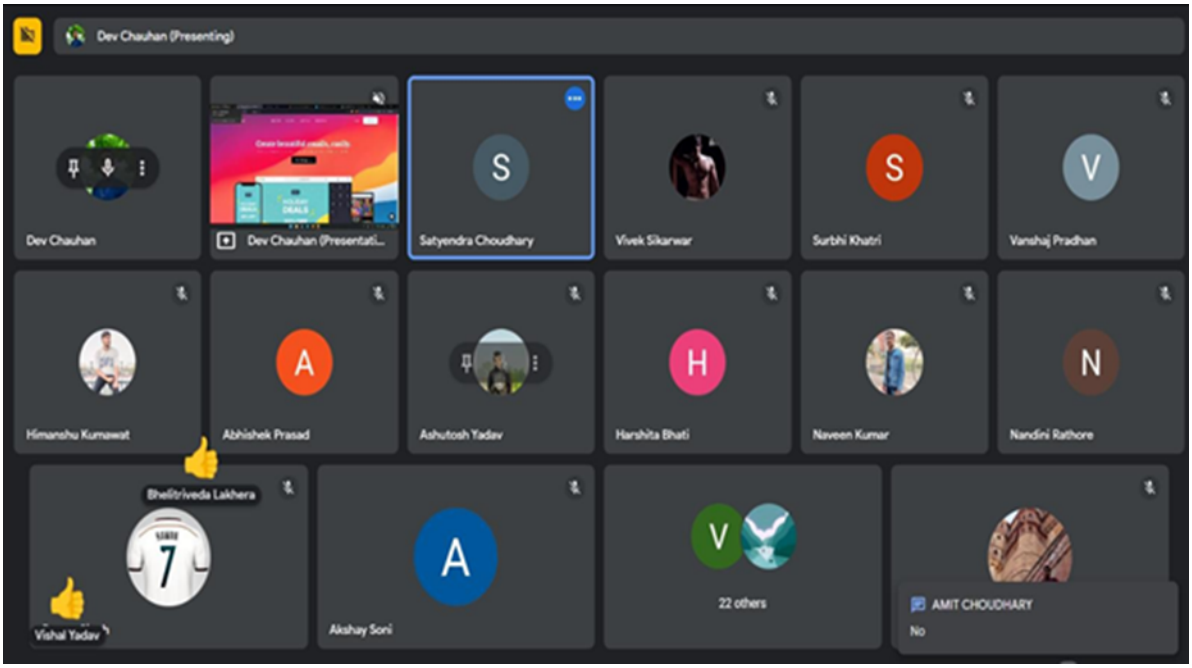
Dev Chauhan (Presenting)
Dev Chauhan
Dev Chauhan (Presentati...
Satyendra Choudhary
Vivek Sikarwar
Surbhi Khatri
Vanshaj Pradhan
Himanshu Kumawat
Abhishek Prasad
Ashutosh Yadav
Harshita Bhati
Naveen Kumar
Nandini Rathore
Bhelitriveda Lakhera
Vishal Yadav
Akshay Soni
22 others
AMIT CHOUDHARY
No

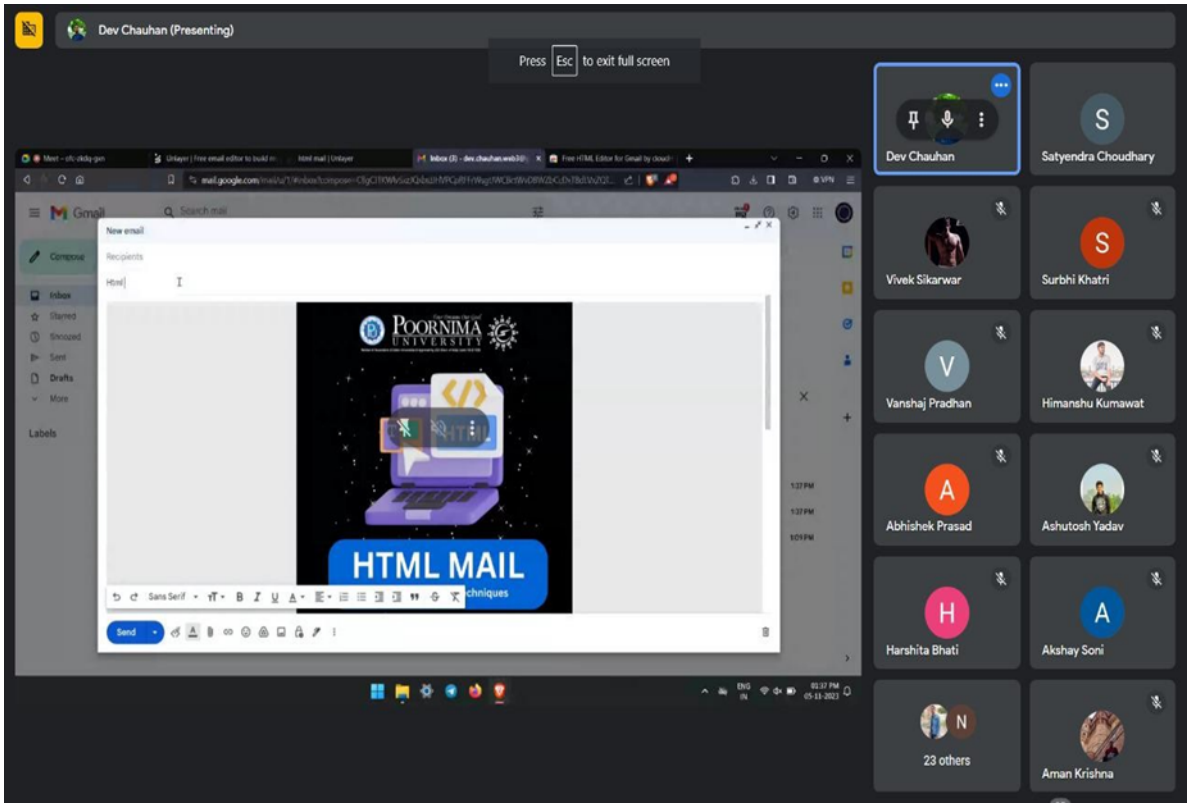

Summary: The session on "HTML Mail Creation," organized on 5th November 2023 by the GitHub Community under the Office of Student Welfare at Poornima University, aimed to provide students with practical knowledge of designing HTML-based emails. The session included a detailed demonstration on creating visually appealing and professional emails using tools like Unlayer.com. Students were introduced to the structure, benefits, and real-world applications of HTML mail in modern communication systems.

The interactive nature of the session encouraged active participation, with students engaging in discussions and clarifying their doubts during the Q&A segment. The workshop enhanced students' technical skills, creativity, and understanding of digital communication trends. It also motivated them to apply these skills in internships, startups, and professional environments.

Aligning with SDGs 4, 8, 9, and 17, the event contributed to quality education, innovation, employability, and collaborative learning, fostering overall student development.

Keywords: HTML Mail, Digital Communication, Technical Skills, Innovation, Employability, Collaboration.

Title: MOU Signing Ceremony of Poornima University with CTIF Global Capsule, Denmark

Date: 7 November 2023

Organized by: Office of Student Welfare, Poornima University.

SDG Mapped:

- • Sustainable Development Goal 8: Decent Work and Economic Growth
- • Sustainable Development Goal 9: Industry, Innovation and Infrastructure
- • Sustainable Development Goal 16: Peace, Justice and Strong Institutions
- • Sustainable Development Goal 17: Partnerships for the Goals

Significance: Sustainable Development Goal 9: Industry, Innovation and Infrastructure focuses on advancing research and technological development. The collaboration encouraged joint research initiatives, innovation-driven projects, and knowledge sharing, strengthening institutional infrastructure and promoting the development of advanced technological solutions through global academic partnerships and interdisciplinary research frameworks.

Glimpses:





Summary: The MOU Signing Ceremony between Poornima University and CTIF Global Capsule, Denmark, was held on 7th November 2023, organized by the Office of International

Relations. The event marked a significant step toward fostering global academic collaboration, research partnerships, and innovation-driven initiatives. Distinguished delegates, including Prof. Peter Lindgren and Dr. Ambuj Kumar, participated in the ceremony, highlighting the importance of international cooperation in advancing research and development.

The ceremony included insightful addresses from university dignitaries, discussions on collaborative opportunities, and an interactive session that facilitated knowledge exchange among faculty and experts. The formal signing of the MOU symbolized a commitment to joint research, global engagement, and academic excellence. Aligning with SDGs 8, 9, 16, and 17, the event strengthened institutional collaboration, promoted innovation, and encouraged international partnerships, contributing to sustainable growth and development in education and research.

Keywords: MOU, International Collaboration, Research Partnership, Innovation, Global Engagement, Academic Development.

Title: Access to GitHub Student Developer Pack

Date: 17 November 2023

Organized by: Office of Student Welfare, Poornima University.

SDG Mapped:

- • Sustainable Development Goal 4: Quality Education
- • Sustainable Development Goal 8: Decent Work and Economic Growth
- • Sustainable Development Goal 9: Industry, Innovation and Infrastructure
- • Sustainable Development Goal 17: Partnerships for the Goals

Significance:

Sustainable Development Goal 9: Industry, Innovation and Infrastructure focuses on technological advancement. The session introduced students to innovative tools and platforms included in the GitHub Developer Pack, encouraging them to develop scalable projects, explore emerging technologies, and contribute to building robust digital infrastructure and innovative solutions in the technology ecosystem.

Glimpses:

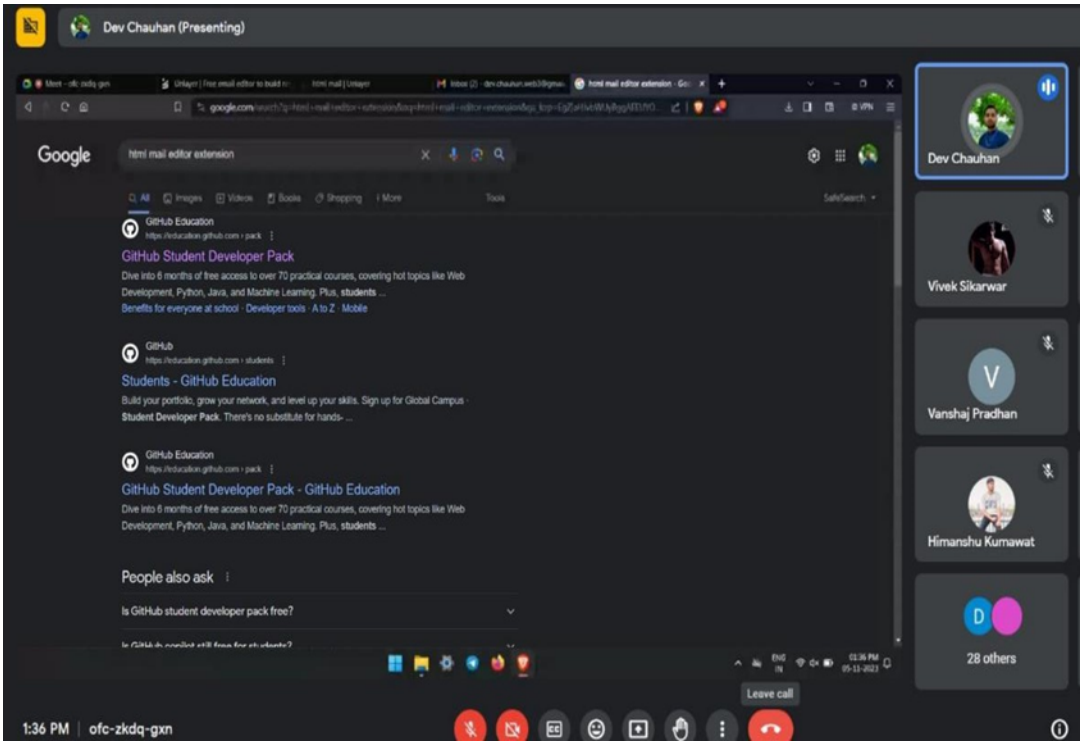

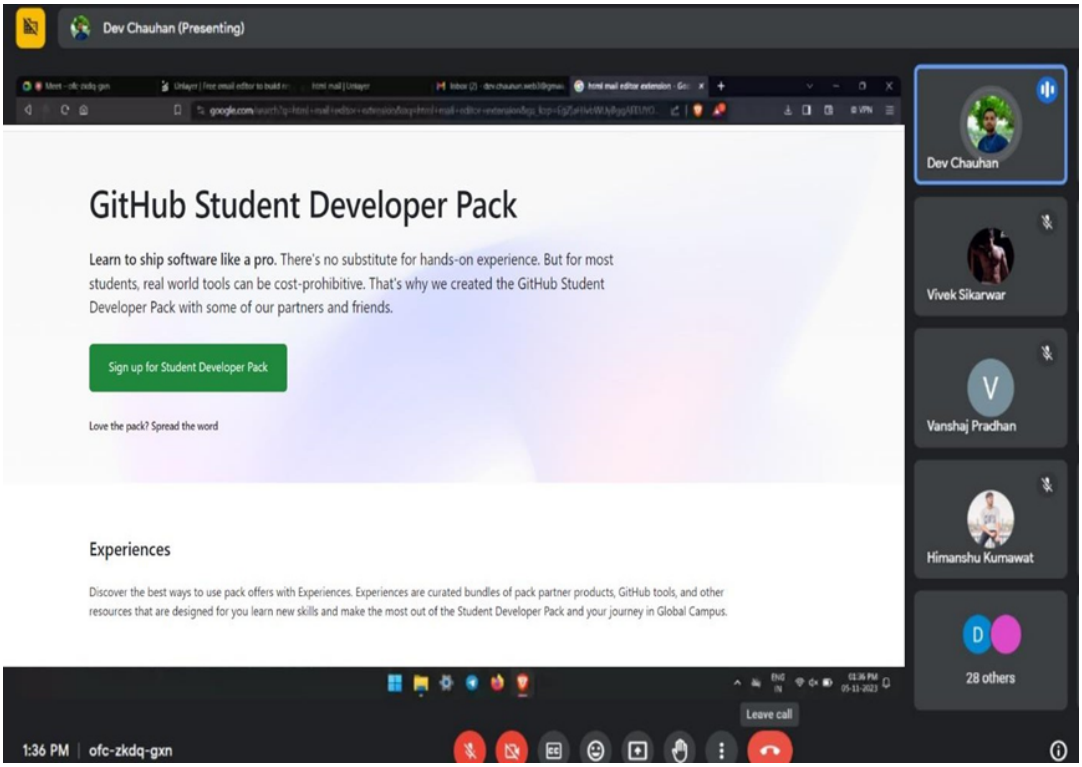

Summary: The session on "Access to GitHub Student Developer Pack," organized on 17th November 2023 by the GitHub Community under the Office of Student Welfare at Poornima University, aimed to guide students in accessing and utilizing the benefits of the GitHub Student Developer Pack. The session included a step-by-step demonstration of the application and verification process, along with insights into various tools and partner offers available within the pack.

Participants gained practical knowledge on how to use these tools for academic projects, internships, and career development. The interactive session addressed common challenges and provided solutions, ensuring that students could effectively utilize the resources. The initiative encouraged students to explore open-source contributions and build professional portfolios. Aligning with SDGs 4, 8, 9, and 17, the session promoted quality education, innovation, employability, and global collaboration, contributing to overall student growth and development.

Keywords: GitHub, Developer Tools, Skill Development, Innovation, Employability, Collaboration.

Title: Visit to Software Technology Parks of India, Jaipur

Date: November 17 & 20, 2023

Organized by: Faculty of Computer Science and Engineering, Poornima University, Jaipur

SDG Mapped:

- Sustainable Development Goal 4: Quality Education
- Sustainable Development Goal 8: Decent Work and Economic Growth
- Sustainable Development Goal 9: Industry, Innovation and Infrastructure
- Sustainable Development Goal 17: Partnerships for the Goals

Significance:

The initiative contributes to Sustainable Development Goal 9: Industry, Innovation and Infrastructure, by familiarizing students with advanced technological infrastructure such as server management systems and IoT frameworks. It promoted innovation-oriented thinking and understanding of modern industry practices essential for technological growth.

Glimpses:



Summary: The Faculty of Computer Science and Engineering, Poornima University, organized an industrial visit to Software Technology Parks of India (STPI), Jaipur on November 17 and 20, 2023 for MCA I Semester students. The visit aimed to provide practical exposure to emerging technologies such as Internet of Things (IoT), server management, and workplace professionalism, enhancing students' academic and industry readiness.

During the visit, students explored the working environment of STPI and gained in-depth insights into the functioning of IoT ecosystems and advanced server infrastructure. They were introduced to real-time applications of interconnected devices and data-driven systems, which play a crucial role in modern technological advancements. The guided tour of the server room

highlighted the importance of systematic organization, maintenance, and security in handling large-scale data operations. Students also observed professional workplace behavior, communication skills, and team coordination, which are essential for career success. Interactive sessions with experts allowed students to clarify their doubts and understand industry expectations more clearly. Discussions on internship opportunities further motivated them to pursue practical learning experiences. The supportive staff and structured sessions created an engaging and informative environment, making the visit highly beneficial. Overall, the experience significantly enhanced technical knowledge, industry exposure, and professional preparedness among students.

Keywords: Industrial Visit, IoT, Server Management, Industry Exposure, Skill Development

Title: CSSPLASH | World of Styling Web

Date: November 23, 2023

Organized by: Office of Student Welfare, Poornima University, Jaipur

SDG Mapped:

- Sustainable Development Goal 4: Quality Education
- Sustainable Development Goal 8: Decent Work and Economic Growth
- Sustainable Development Goal 9: Industry, Innovation and Infrastructure
- Sustainable Development Goal 17: Partnerships for the Goals

Significance:

The initiative contributes to Sustainable Development Goal 9: Industry, Innovation and Infrastructure, by introducing students to modern web technologies and development practices. It fostered innovation, problem-solving abilities, and understanding of digital infrastructure required for designing responsive and user-friendly web applications.

Glimpses:

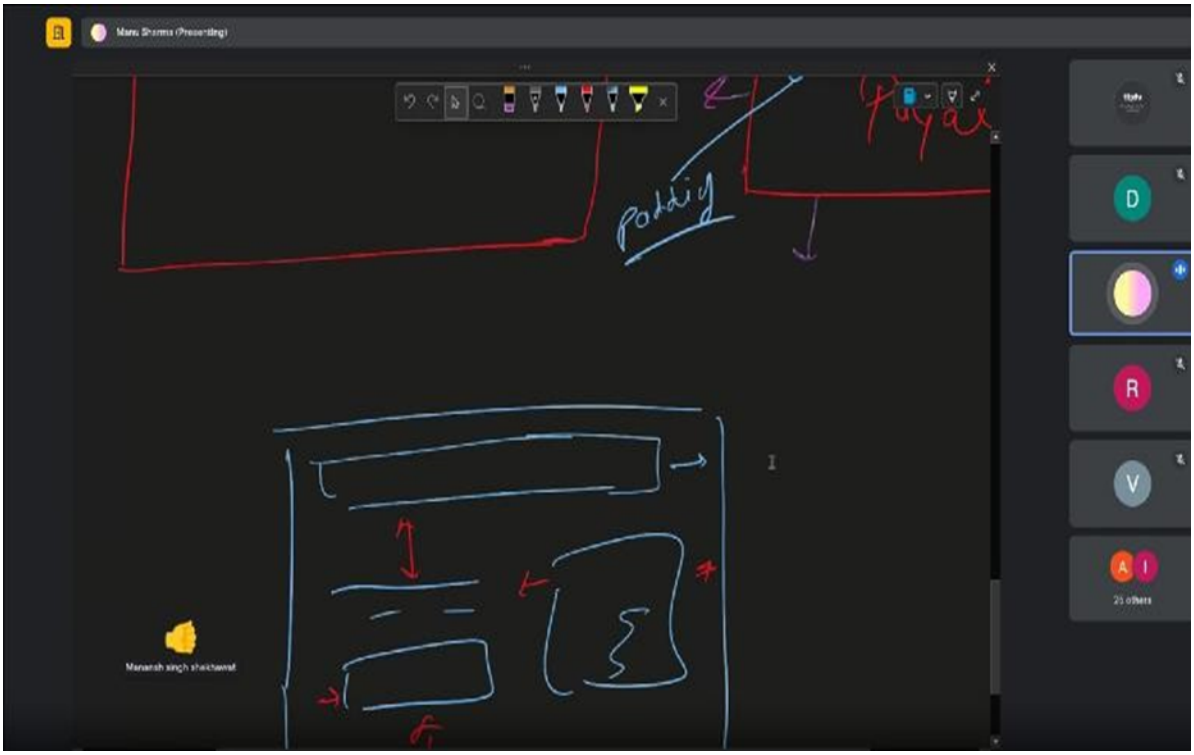

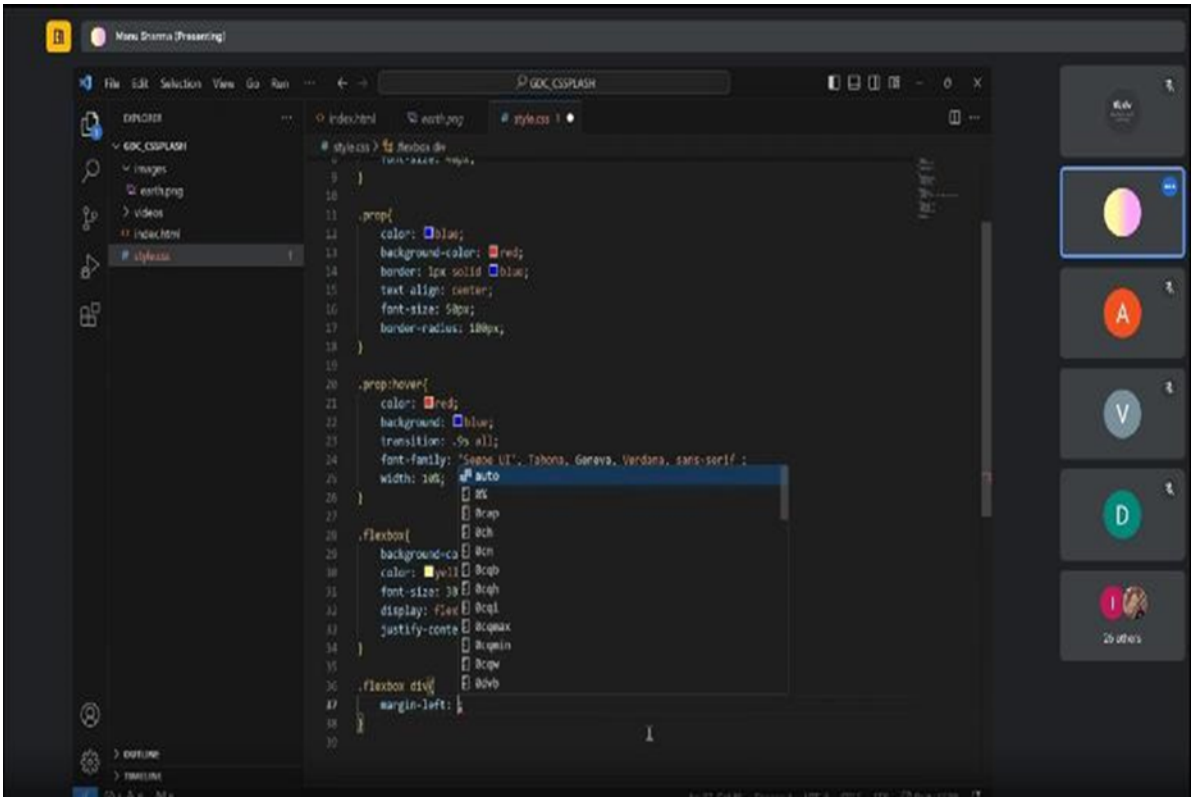

Summary: The Google Developer Community of Poornima University, under the guidance of the Office of Dean Student Welfare, organized a technical session titled “CSSPLASH | World of Styling Web” on November 23, 2023. The session aimed to introduce students to CSS3 concepts and enhance their ability to design modern, responsive, and visually appealing web interfaces through practical learning.

The session covered fundamental and advanced aspects of CSS3, including selectors, box model, transitions, animations, flexbox, and responsive media queries. Students were guided through the practical implementation of these concepts, enabling them to understand how styling enhances user experience and functionality in web applications. A key highlight of the session was the hands-on project where participants designed a landing page, applying the techniques learned during the training. This interactive approach encouraged creativity, critical thinking, and

problem-solving skills among students. The session also provided insights into industry practices and the importance of front-end development skills in the digital era. Active participation and engagement made the learning experience effective and enriching. Overall, the session successfully strengthened technical competencies, boosted confidence, and prepared students for future opportunities in web development and design.

Keywords: Web Development, CSS3, Front-End Skills, Responsive Design, Technical Training

Title: GITHUB Codespaces and Gitbash Webinar

Date: November 24, 2023

Organized by: Office of Student Welfare, Poornima University, Jaipur

SDG Mapped:

- Sustainable Development Goal 4: Quality Education
- Sustainable Development Goal 8: Decent Work and Economic Growth
- Sustainable Development Goal 9: Industry, Innovation and Infrastructure
- Sustainable Development Goal 17: Partnerships for the Goals

Significance

The initiative contributes to Sustainable Development Goal 9: Industry, Innovation and Infrastructure, by introducing students to advanced development infrastructure and collaborative coding practices. It fostered innovation, problem-solving skills, and awareness of scalable and efficient software development methodologies used in the technology sector.

Glimpses:

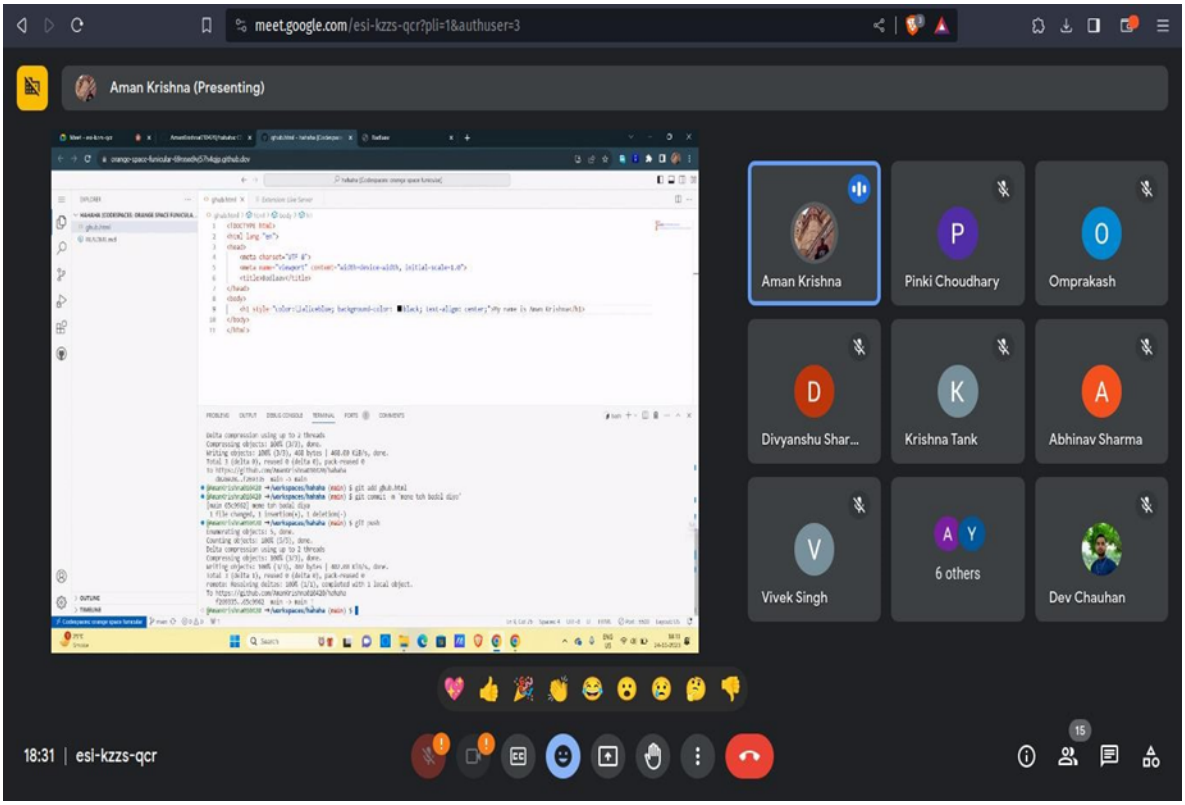
meet.google.com/esi-kzzs-qcr?pli=1&authuser=3
Aman Krishna (Presenting)
Aman Krishna
Pinki Choudhary
Omprakash
Divyanshu Shar...
Krishna Tank
Abhinav Sharma
Vivek Singh
6 others
Dev Chauhan
18:31 | esi-kzzs-qcr

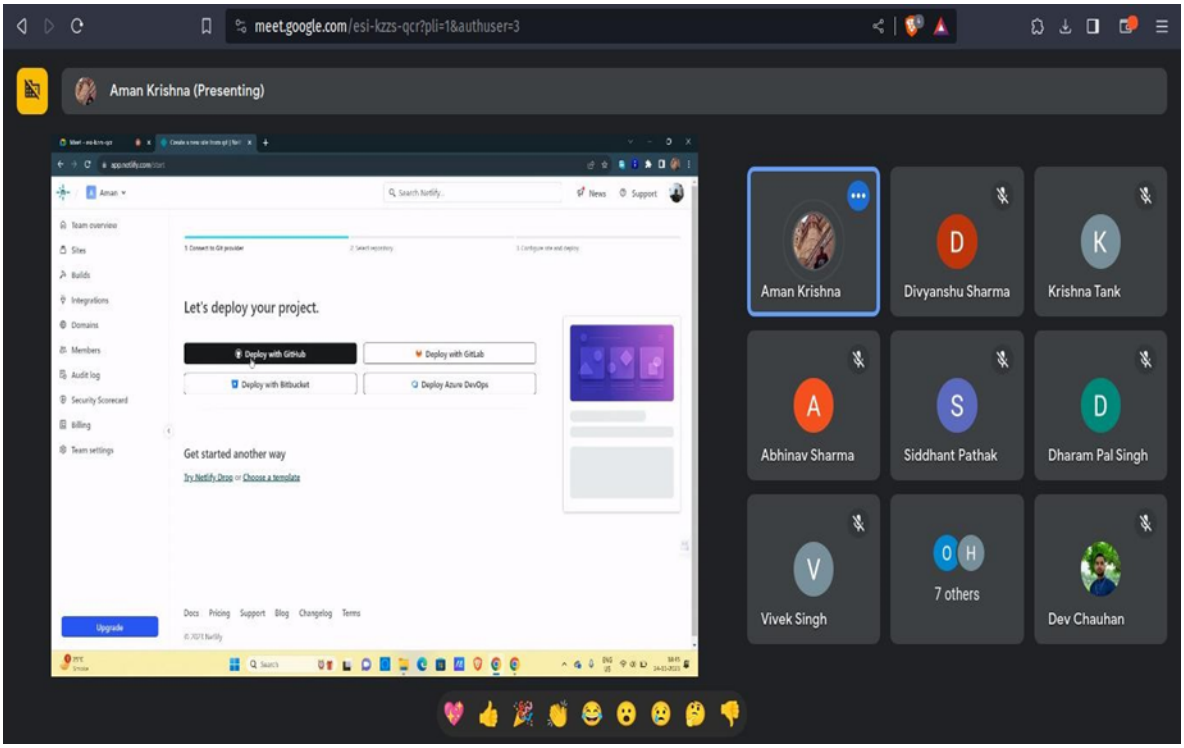

Summary: The GitHub Community of Poornima University, under the guidance of the Office of Dean Student Welfare, organized a technical webinar on "GITHUB Codespaces and Gitbash" on November 24, 2023. The session aimed to enhance students' practical competence in modern development environments and version control systems by introducing cloud-based tools and strengthening command-line skills.

The webinar provided comprehensive insights into GitHub Codespaces as a cloud-based development environment, enabling students to understand how coding can be performed efficiently without local setup. Participants were introduced to GitBash commands such as clone, add, commit, push, and explored advanced Git workflows including branching, merging, rebasing, and conflict resolution. Live demonstrations helped students visualize real-time project collaboration, while a guided hands-on exercise allowed them to practice creating branches,

making changes, and submitting pull requests. The session also addressed common technical challenges such as authentication errors and repository management. Additional learning resources and follow-up support were shared to ensure continued practice. Overall, the webinar significantly improved students' technical proficiency, confidence in using version control systems, and readiness to work collaboratively in real-world software development environments.

Keywords: GitHub Codespaces, GitBash, Version Control, Cloud Development, Technical Webinar

Title: Participation at the International Conference at BHU

Date: November 24 & 25, 2023

Organized by: Office of International Relations, Poornima University, Jaipur

SDG Mapped:

- Sustainable Development Goal 4: Quality Education
- Sustainable Development Goal 9: Industry, Innovation and Infrastructure
- Sustainable Development Goal 17: Partnerships for the Goals

Significance:

The program supports Sustainable Development Goal 9: Industry, Innovation and Infrastructure, by contributing to research-driven innovation and academic advancement. Participation in such conferences fosters critical thinking, interdisciplinary research, and dissemination of knowledge that supports the development of robust academic and research ecosystems.

Glimpses:


GPS Map Camera
Varanasi, Uttar Pradesh, India
7XGW+VXQ, RR 1, Varanasi, Uttar Pradesh 221005, India
Lat 25.277232°
Long 82.997472°
24/11/23 05:51 PM GMT +05:30
Google


INTERNATIONAL CONFERENCE
Reimagining Planetary
मालवीय मूल्य अनुशीलन केन्द्र
GPS Map Camera
Varanasi, Uttar Pradesh, India
7XGW+VXQ, RR 1, Varanasi, Uttar Pradesh 221005, India
Lat 25.277338°
Long 82.99749°
24/11/23 05:21 PM GMT +05:30
Google

Summary: Poornima University proudly participated in the International Conference hosted by Banaras Hindu University (BHU), Varanasi on November 24 and 25, 2023, where Dr. Swati Gokhru presented a research paper. The event served as a prestigious platform for academic exchange, enabling interaction with eminent scholars, researchers, and academicians from across India and abroad.

During the conference, the research paper titled "Yashica Dutt's Coming Out as a Dalit: Intersectionality and Struggles" received significant appreciation from the Conference Chair and other distinguished participants. The event facilitated meaningful academic interactions, leading to invitations for contributing to research panels, academic advisory boards, and upcoming publications. Discussions with international academicians opened opportunities for collaborative research, faculty exchange, and participation in future conferences. The visit also provided insights into the academic practices and curriculum structure of the Department of Humanities at BHU. The conference enabled the dissemination of knowledge, exposure to contemporary research methodologies, and engagement in intellectual discourse. Overall, the participation enhanced the academic visibility of Poornima University, strengthened its research network, and contributed to building long-term academic collaborations at both national and international levels.

Keywords: International Conference, Research Presentation, Academic Collaboration, Knowledge Exchange, Global Engagement

Title: Awsome Day: Amazon Machine Images

Date: November 25, 2023

Organized by: Office of Student Welfare, Poornima University, Jaipur

SDG Mapped:

- Sustainable Development Goal 4: Quality Education

- Sustainable Development Goal 8: Decent Work and Economic Growth
- Sustainable Development Goal 9: Industry, Innovation and Infrastructure
- Sustainable Development Goal 17: Partnerships for the Goals

Significance:

The initiative contributes to Sustainable Development Goal 9: Industry, Innovation and Infrastructure, by introducing students to cloud infrastructure and deployment practices. It fostered innovation, technical problem-solving abilities, and awareness of scalable computing systems used in modern digital industries.

Glimpses:



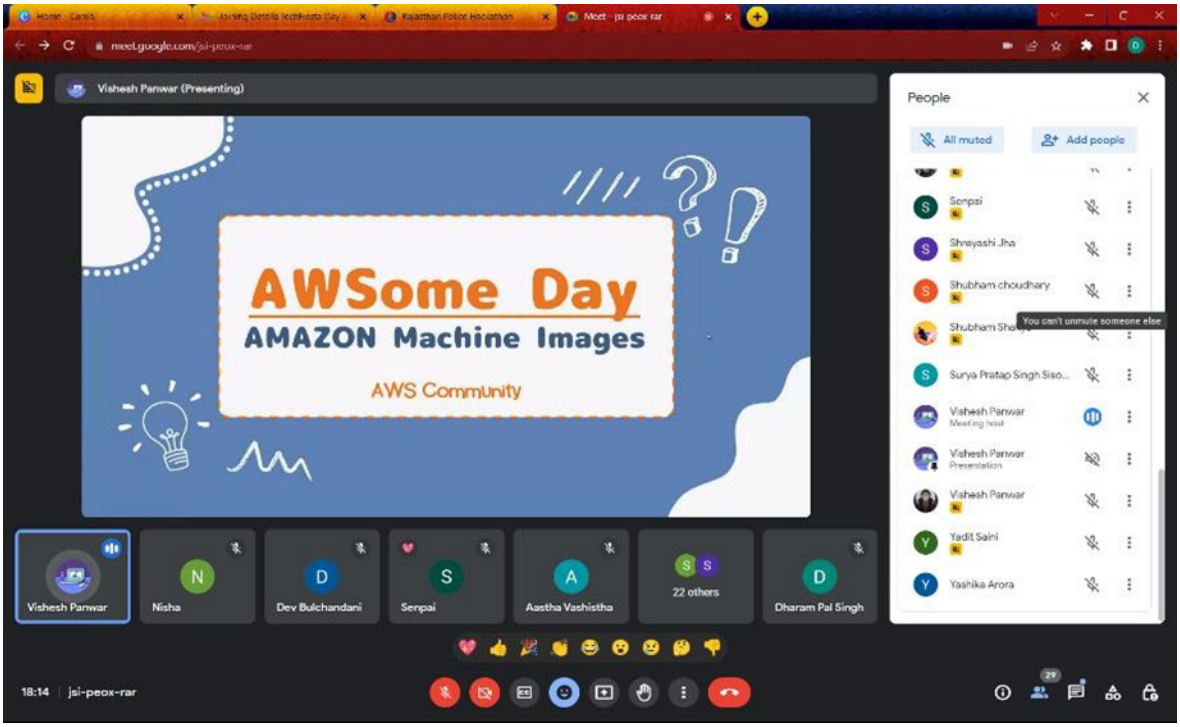

Summary: The AWS Community of Poornima University, under the guidance of the Office of Dean Student Welfare, organized a technical session titled "AWSOME DAY: Amazon Machine Images" on November 25, 2023. The session aimed to introduce students to Amazon Machine Images (AMIs), their types, lifecycle, and practical applications in cloud computing, enhancing their understanding of modern cloud technologies.

The session provided detailed insights into Amazon Machine Images, explaining their types, lifecycle, and role in deploying virtual servers within AWS environments. Students were guided through step-by-step procedures for creating, managing, and utilizing AMIs effectively. The demonstration of instance creation and management helped participants understand real-world cloud deployment processes. Interactive discussions clarified concepts related to storage, scalability, and usage duration of AMIs. The inclusion of quiz-based activities encouraged active

participation and reinforced learning outcomes. The session also highlighted the relevance of cloud computing skills in current industry practices, motivating students to explore further opportunities in this domain. Overall, the program enhanced technical competence, strengthened conceptual clarity, and improved students' confidence in working with cloud-based platforms and services.

Keywords: AWS, Amazon Machine Images, Cloud Computing, Technical Training, Skill Development

Title: Introduction to Game Development

Date: November 26, 2023

Organized by: Office of Student Welfare, Poornima University, Jaipur

SDG Mapped:

- Sustainable Development Goal 4: Quality Education
- Sustainable Development Goal 8: Decent Work and Economic Growth
- Sustainable Development Goal 9: Industry, Innovation and Infrastructure
- Sustainable Development Goal 17: Partnerships for the Goals

Significance:

The initiative contributes to Sustainable Development Goal 9: Industry, Innovation and Infrastructure, by fostering innovation and creativity through exposure to game design and development processes. It enhanced problem-solving abilities and encouraged students to explore technological advancements and digital content creation.

Glimpses:





Summary: The Office of Student Welfare, Poornima University, organized an online session titled “Introduction to Game Development” on November 26, 2023. Coordinated by the Pandora Rebels Club, the session aimed to create awareness about game development processes, career opportunities, and the technical and creative aspects involved in the gaming industry.

The session provided comprehensive insights into the game development ecosystem, covering key aspects such as game design, programming, storytelling, and testing processes. Experts discussed various career pathways and the skills required to succeed in the gaming industry. Real-world examples of popular games were shared to illustrate development challenges and creative workflows. The interactive nature of the webinar encouraged active participation, with students engaging in discussions and raising queries during the Q&A session. The session also highlighted the importance of creativity, innovation, and technical proficiency in building engaging gaming experiences. Students gained clarity on industry expectations and emerging trends, motivating them to explore game development further. Overall, the session enhanced technical awareness, inspired creative thinking, and contributed to skill development and career orientation among participants.

Keywords: Game Development, Gaming Industry, Technical Skills, Innovation, Student Engagement

Title: Penetration Testing with Azure

Date: November 27, 2023

Organized by: Office of Student Welfare, Poornima University, Jaipur

SDG Mapped:

- Sustainable Development Goal 4: Quality Education
- Sustainable Development Goal 8: Decent Work and Economic Growth
- Sustainable Development Goal 9: Industry, Innovation and Infrastructure
- Sustainable Development Goal 17: Partnerships for the Goals

Significance:

The initiative contributes to Sustainable Development Goal 9: Industry, Innovation and Infrastructure, by introducing advanced cyber security practices and cloud-based security solutions using Microsoft Azure. It fostered innovation, risk assessment capabilities, and understanding of secure digital infrastructure in modern technology environments.

Glimpses:

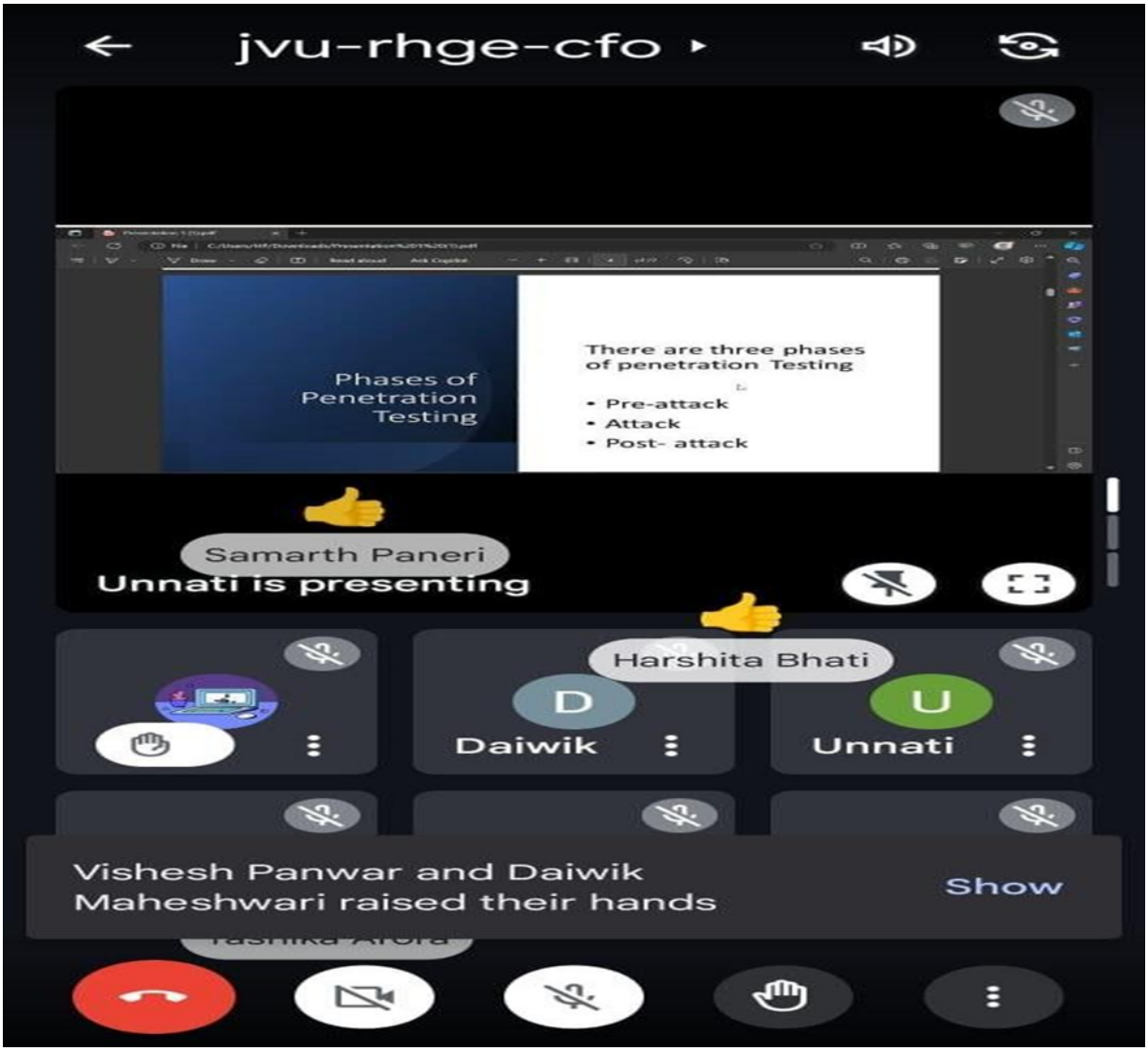

Summary: The Office of Student Welfare, Poornima University, in collaboration with the Microsoft Azure Community, organized a webinar on "Penetration Testing with Azure" on November 27, 2023. The session aimed to introduce students to the fundamentals of penetration testing, its methodologies, and the role of cloud platforms like Azure in strengthening cyber security practices.

The webinar provided detailed insights into penetration testing processes, including planning, scanning, gaining access, maintaining access, and reporting. Students were introduced to various types of cyber attacks such as SQL injection, brute force, phishing, and denial-of-service, along with different testing approaches including network, web application, and social engineering tests. The session also emphasized the importance of identifying vulnerabilities and improving security posture through systematic testing. Real-world applications and Azure-based tools were discussed to enhance practical understanding. The interactive Q&A session allowed students to clarify doubts and explore career opportunities in cyber security. Overall, the webinar strengthened technical knowledge, enhanced awareness of digital security practices, and encouraged students to pursue advanced learning in ethical hacking and cloud security domains.

Keywords: Cyber Security, Penetration Testing, Microsoft Azure, Ethical Hacking, Technical Training

Title: Workshop on World Computer Literacy Day

Date: December 4, 2023

Organized by: Office of Student Welfare, Poornima University, Jaipur

SDG Mapped:

- Sustainable Development Goal 4: Quality Education
- Sustainable Development Goal 8: Decent Work and Economic Growth

- Sustainable Development Goal 9: Industry, Innovation and Infrastructure
- Sustainable Development Goal 10: Reduced Inequalities

Significance:

The initiative contributes to Sustainable Development Goal 9: Industry, Innovation and Infrastructure, by promoting the use of digital tools and technological awareness among staff. It encouraged adoption of basic digital infrastructure and strengthened understanding of modern communication and productivity platforms.

Glimpses:

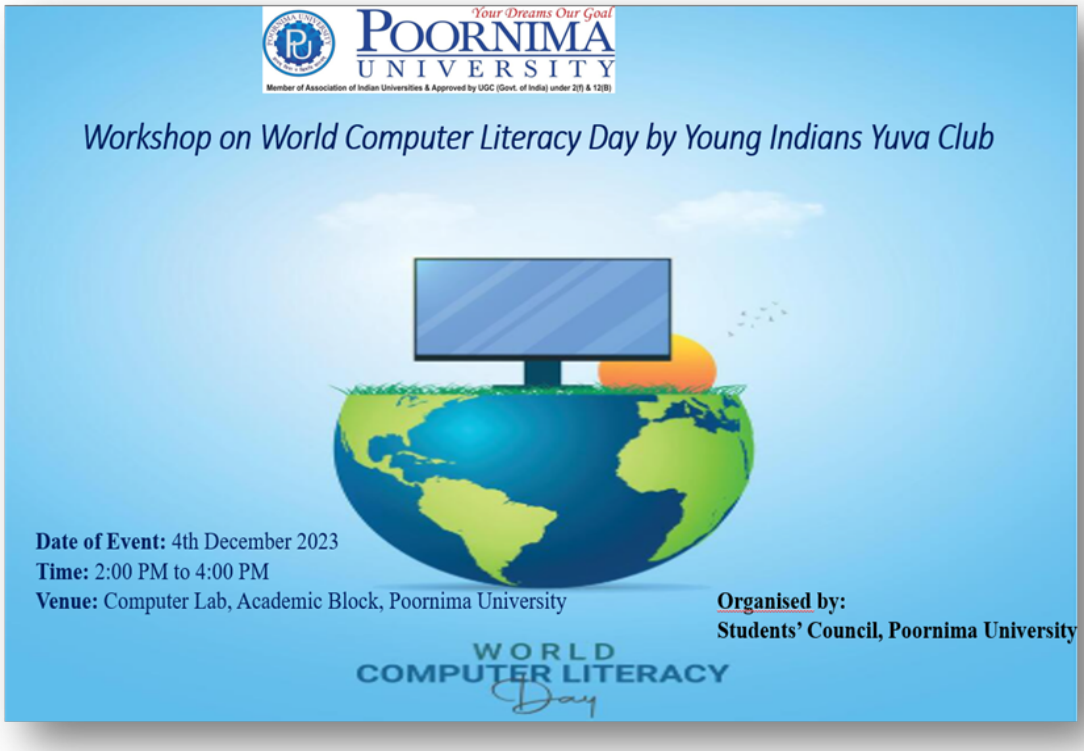





Industry, Innovation and Infrastructure



Summary: The Students' Council of Poornima University, in collaboration with Young Indians Yuva Club, organized a Workshop on World Computer Literacy Day on December 4, 2023. The session aimed to promote digital literacy and empower fourth-class staff by enhancing their understanding of basic computer skills, internet usage, and digital tools, thereby bridging the digital knowledge gap within the campus.

The workshop focused on providing hands-on training in essential computer operations, online safety, and the use of productivity tools. Participants were guided through practical exercises and live demonstrations, enabling them to perform digital tasks with greater ease and confidence. The inclusive nature of the program ensured that individuals with varying levels of technological familiarity could actively participate and benefit. Interactive discussions and Q&A sessions allowed participants to address their challenges and receive personalized guidance. The session

fostered a supportive learning environment, encouraging knowledge sharing and collaboration among staff members. As a result, participants experienced improved confidence in using digital tools and developed a sense of empowerment in their professional roles. Overall, the workshop successfully enhanced digital awareness, reduced technological barriers, and contributed to creating an inclusive and skill-oriented campus environment.

Keywords: Digital Literacy, Computer Skills, Inclusivity, Skill Development, Empowerment

Title: Workshop on Research Methodology

Date: December 4, 2023

Organized By: Office of International Relations, Poornima University

Sdg Mapped:

- Sustainable Development Goal Number: 4 – Quality Education
- Sustainable Development Goal Number: 8 – Decent Work and Economic Growth
- Sustainable Development Goal Number: 9 – Industry, Innovation and Infrastructure
- Sustainable Development Goal Number: 17 – Partnerships for the Goals

Significance:

Sustainable Development Goal Number: 9 – Industry, Innovation and Infrastructure:

The workshop aligns with SDG 9 by promoting a culture of research, innovation, and knowledge creation within the institution. It equips participants with the tools required to conduct high-quality research that can address real-world challenges and contribute to technological and academic advancements. By encouraging interdisciplinary research and innovative thinking, the workshop supports the development of robust academic infrastructure and fosters connections between research outcomes and industry applications.

Glimpses:







Summary: The Workshop on Research Methodology was organized by the Office of International Relations, Poornima University, on December 4, 2023, bringing together faculty members, researchers, and academic coordinators. The primary aim of the workshop was to strengthen understanding of structured research methods and enhance academic research capabilities. The session emphasized the importance of systematic inquiry, research design, and practical application of methodology in academic work.

The workshop featured expert guidance and interactive discussions that helped participants gain deeper insights into modern research practices. It encouraged academic collaboration and promoted a culture of quality research within the institution. The event successfully contributed to improving research awareness, analytical thinking, and academic excellence among participants, thereby supporting institutional growth in higher education and innovation-driven learning.

Keywords: Research Methodology, Academic Development, Faculty Training, Higher Education, Research Skills, Innovation, SDG 3, SDG 4, Quality Education, Well-being

Title: International Conference on Emerging Trends and Innovation

Date: December 14, 2023

Organized by: Poornima University, Jaipur

SDG Mapped:

- Sustainable Development Goal 8: Decent Work and Economic Growth
- Sustainable Development Goal 9: Industry, Innovation and Infrastructure
- Sustainable Development Goal 16: Peace, Justice and Strong Institutions
- Sustainable Development Goal 17: Partnerships for the Goals

Significance:

The program supports Sustainable Development Goal 9: Industry, Innovation and Infrastructure, by fostering discussions on emerging technologies, research advancements, and innovative solutions. It strengthened the academic-industry interface and encouraged the development of sustainable and technology-driven infrastructure.

Glimpses:



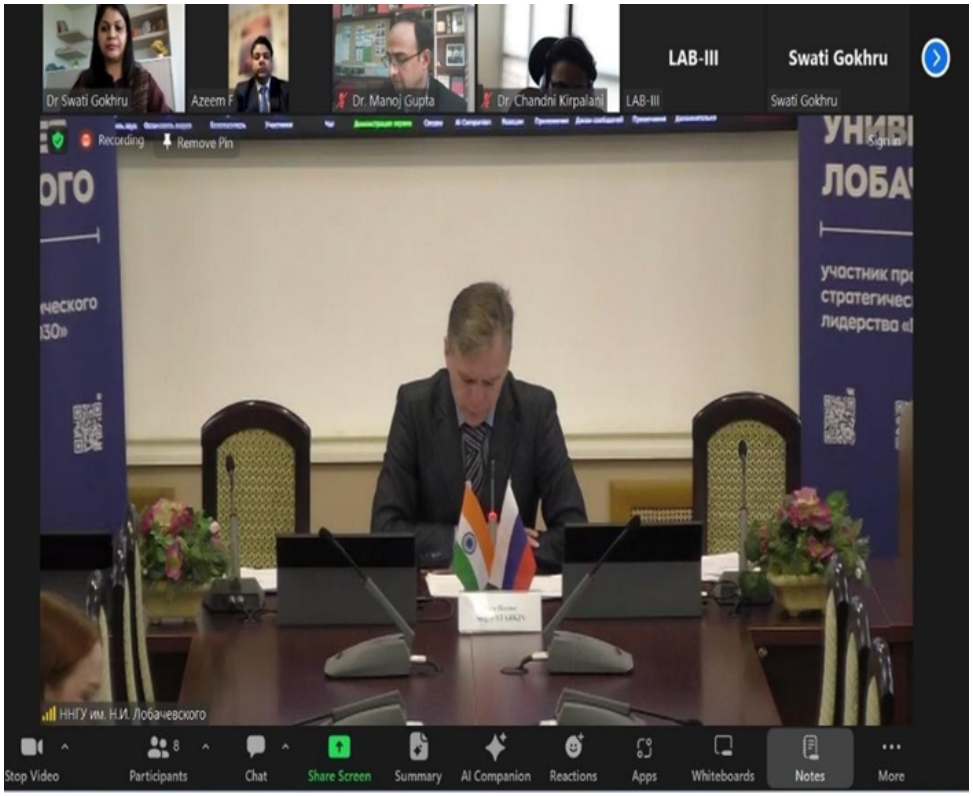
Dr Swati Gokhru
Azeem F
Dr. Manoj Gupta
Dr. Chandni Kirpalani
LAB-III
Swati Gokhru
Recording
Remove Pin
ННГУ им. Н.И. Лобачевского
Stop Video
Participants
Chat
Share Screen
Summary
AI Companion
Reactions
Apps
Whiteboards
Notes
More



Summary: Poornima University organized an International Conference on Emerging Trends and Innovation on December 14, 2023, aiming to provide a global platform for researchers, academicians, and industry experts to share knowledge, present research findings, and discuss advancements in emerging technologies and innovation-driven practices.

The conference witnessed participation from scholars, academicians, and industry professionals who presented research papers on diverse themes related to innovation, technology, and sustainable development. Keynote sessions delivered by eminent experts provided valuable insights into current industry trends, research methodologies, and future opportunities. Technical sessions enabled participants to engage in discussions, exchange ideas, and receive constructive feedback on their work. The event also facilitated networking opportunities, fostering collaborations among institutions and professionals. Emphasis was placed on interdisciplinary

research, practical applications, and industry relevance. The conference successfully enhanced participants' knowledge, encouraged innovative thinking, and strengthened academic and research capabilities. Overall, the event contributed significantly to building a culture of research excellence, collaboration, and innovation aligned with global development goals.

Keywords: International Conference, Innovation, Research, Collaboration, Technology

Title: National Mathematics Day Celebration

Date: December 19, 2023

Organized by: Office of Student Welfare, Poornima University

SDG Mapped:

- Sustainable Development Goal 4: Quality Education
- Sustainable Development Goal 8: Decent Work and Economic Growth
- Sustainable Development Goal 9: Industry, Innovation and Infrastructure

Significance:

Sustainable Development Goal 9: Industry, Innovation and Infrastructure, the seminar encouraged innovative thinking by integrating traditional mathematical knowledge with modern applications. It highlighted the role of creative methodologies in enhancing computational efficiency and problem-solving, thereby fostering a culture of innovation and supporting the development of intellectually robust and technologically adaptive individuals.

Glimpses:

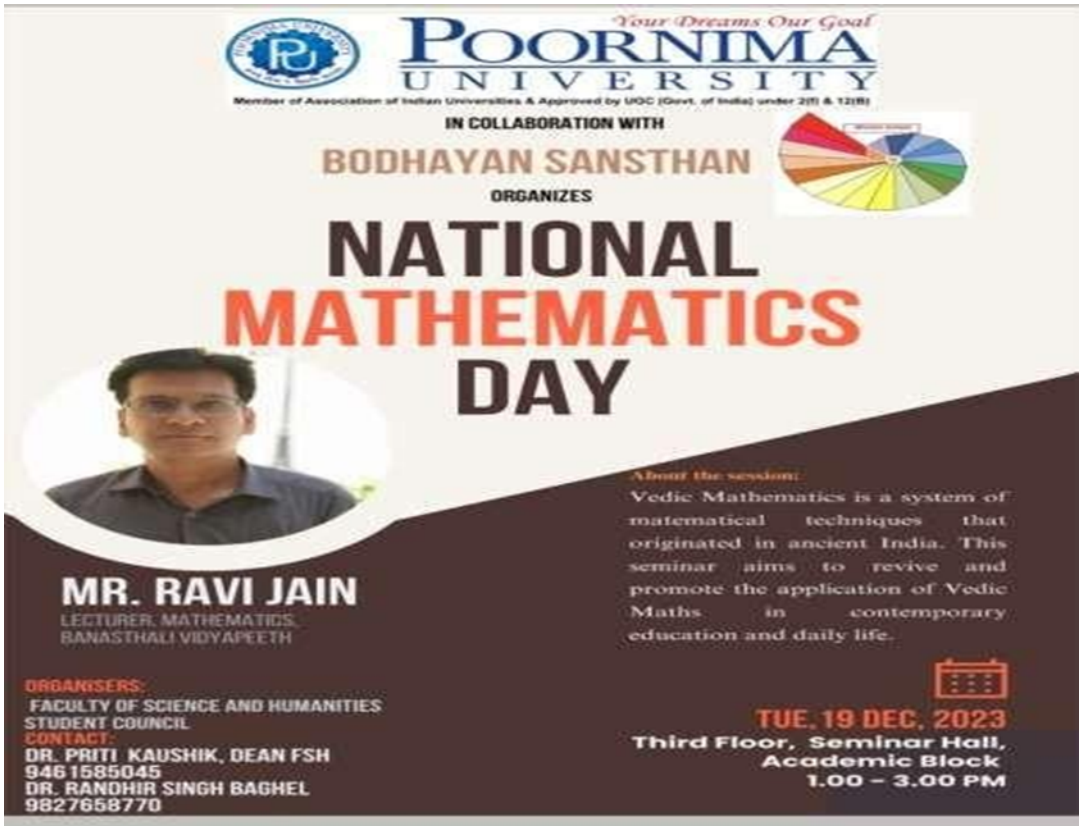

Summary:

The National Mathematics Day Celebration at Poornima University was organized to promote innovative learning approaches and enhance mathematical understanding among students and faculty. The seminar on Vedic Mathematics provided a unique platform to explore traditional knowledge systems and their relevance in modern education, fostering curiosity, analytical thinking, and academic engagement.

The session, conducted by an experienced resource person, offered deep insights into Vedic Mathematics and its practical applications in simplifying complex calculations. Through interactive demonstrations and hands-on activities, participants engaged in real-time

problem-solving exercises, comparing conventional methods with Vedic techniques to understand efficiency and accuracy. The workshop emphasized speed, logical reasoning, and creative thinking, enabling students to improve their computational skills and confidence. Additionally, the exposure to ancient mathematical principles integrated with modern learning highlighted the importance of innovative pedagogical approaches. The program significantly contributed to enhancing academic competencies, encouraging intellectual curiosity, and equipping students with practical skills relevant to both academic and professional contexts, thereby fostering a culture of continuous learning, innovation, and excellence.

Keywords: Vedic Mathematics, innovative learning, problem-solving skills, mathematical proficiency, skill development

Title: Next Generation Marketing

Date: December 24, 2023

Organized by: Faculty of Management and Commerce, Poornima University

SDG Mapped:

- Sustainable Development Goal 4: Quality Education
- Sustainable Development Goal 8: Decent Work and Economic Growth
- Sustainable Development Goal 9: Industry, Innovation and Infrastructure
- Sustainable Development Goal 12: Responsible Consumption and Production
- Sustainable Development Goal 17: Partnerships for the Goals

Significance:

Sustainable Development Goal 9: Industry, Innovation and Infrastructure, the session emphasized innovation in marketing practices by exploring emerging technologies, data-driven strategies, and evolving consumer behavior. It encouraged students to adopt creative and

technologically advanced approaches, fostering innovation and supporting modern business infrastructure development.

Glimpses:




GPS Map Camera
Vidhani, Rajasthan, India
QVHG+WV2, Tuwariyan Ki Dhani, Vidhani, Rajasthan 303905, India
Lat 26.779935°
Long 75.877254°
28/12/23 01:41 PM GMT +05:30
Google



Summary:

The "Next Generation Marketing" session was organized to provide MBA students with a comprehensive understanding of evolving marketing trends in the digital era. The initiative aimed to bridge the gap between academic knowledge and industry practices by exposing students to innovative strategies, technologies, and real-world applications in marketing.

The session featured an expert interaction with an industry professional who shared valuable insights into modern marketing practices, including digital tools, networking strategies, and future trends. Students actively participated in discussions and interactive activities, gaining practical knowledge about product marketing, branding, and customer engagement. The session emphasized data-driven decision-making, adaptability, and innovation as key components of successful marketing strategies. Additionally, it provided students with an opportunity to enhance their communication skills and professional confidence through direct engagement with an

industry expert. The exposure to real-world scenarios and evolving market dynamics significantly enriched students' understanding and preparedness for professional challenges. Overall, the session contributed to developing industry-ready professionals equipped with critical thinking, strategic planning abilities, and a forward-looking approach to marketing in a rapidly changing global environment.

Keywords: digital marketing, industry interaction, strategic thinking, innovation, professional development

Title: Workshop on Service Industry

Date: 15 - 19 January, 2024

Organized by: Faculty of Management & Commerce, Poornima University, Jaipur

SDG Mapped:

- Sustainable Development Goal 4: Quality Education
- Sustainable Development Goal 8: Decent Work and Economic Growth
- Sustainable Development Goal 9: Industry, Innovation and Infrastructure
- Sustainable Development Goal 12: Responsible Consumption and Production
- Sustainable Development Goal 17: Partnerships for the Goals

Significance:

Sustainable Development Goal 9: Industry, Innovation and Infrastructure – The workshop encouraged innovative thinking and adaptability in the evolving service sector. Students were introduced to emerging technologies, digital tools, and modern service strategies. This exposure promoted creativity and innovation, enabling students to contribute to industry development and strengthening the foundation for sustainable and resilient infrastructure in service-based enterprises.

Glimpses:


GPS Map Camera
Poornima University, Academic Block, 3rd Floor Seminar Hall
Tuwariyan Ki Dhani, Vidhani, Rajasthan 303905, India
Lat 26.779975°
Long 75.877241°
17/01/24 01:18 PM GMT +05:30
Google





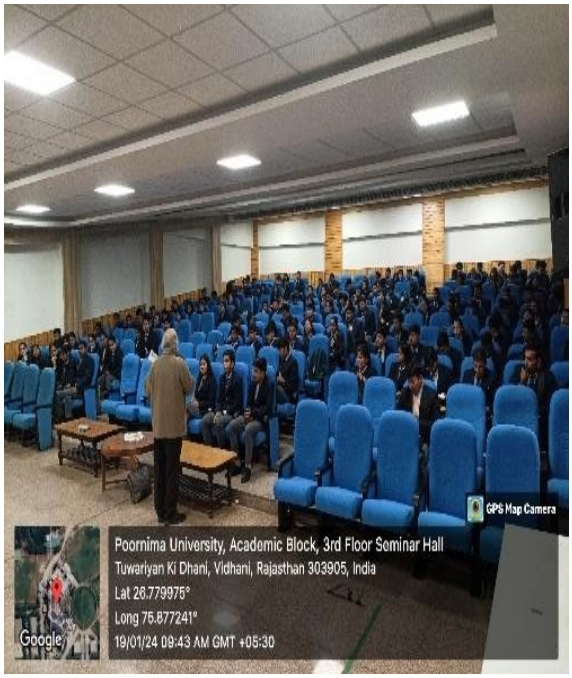

Summary: The Faculty of Management & Commerce, Poornima University, organized a five-day Workshop on Service Industry from January 15 to January 19, 2024, aimed at equipping MBA students with a comprehensive understanding of the service sector. The workshop featured expert lectures, interactive sessions, and case studies conducted by industry professionals, enabling students to explore current trends, challenges, and opportunities in the service industry. The sessions emphasized the integration of theoretical knowledge with practical insights, fostering a deeper understanding of real-world business scenarios.

Throughout the workshop, students actively participated in discussions, activities, and problem-solving exercises that enhanced their communication, analytical, and decision-making skills. The interaction with industry experts provided valuable exposure and networking opportunities, encouraging students to think innovatively and adapt to dynamic industry demands. Overall, the workshop proved to be an enriching experience, significantly contributing to students' professional development, employability, and readiness to excel in the competitive service sector.

Keywords: Service Industry, Experiential Learning, Industry Exposure, Innovation, Employability Skills, Sustainable Practices, Professional Development.

Title: Workshop on Thin Film Technology

Date: 18 – 23 January, 2024

Organized by: Faculty of Science & Humanities, Poornima University, Jaipur

SDG Mapped:

- Sustainable Development Goal 4: Quality Education
- Sustainable Development Goal 6: Clean Water and Sanitation
- Sustainable Development Goal 7: Affordable and Clean Energy
- Sustainable Development Goal 8: Decent Work and Economic Growth
- Sustainable Development Goal 9: Industry, Innovation and Infrastructure
- Sustainable Development Goal 12: Responsible Consumption and Production
- Sustainable Development Goal 13: Climate Action
- Sustainable Development Goal 17: Partnerships for the Goals

Significance:

Sustainable Development Goal 9: Industry, Innovation and Infrastructure The workshop promoted innovation by exposing students to modern deposition techniques and research methodologies. It bridged the gap between theoretical knowledge and industrial applications, encouraging students to contribute to technological advancements and strengthening the foundation for sustainable industrial development and infrastructure growth.

Glimpses:


GPS Map Camera
Vidhani, Rajasthan, India
Poornima Ln, Tuwariyan Ki Dhani, Vidhani, Rajasthan 303905, India
Lat 26.779081°
Long 75.877753°
18/01/24 11:08 AM GMT +05:30
Google



Summary: The Workshop on Thin Film Technology, conducted from January 18 to 23, 2024, by the Faculty of Science & Humanities, Poornima University, provided an excellent platform for students to gain in-depth knowledge of thin film deposition techniques and their applications. The program combined theoretical lectures with hands-on sessions, including sol-gel processes, thermal evaporation, and characterization methods, ensuring a comprehensive understanding of the subject.

Expert sessions by academicians and researchers, along with laboratory demonstrations and an industrial visit, enriched the learning experience by connecting theoretical concepts with real-world applications. Participants actively engaged in discussions and practical exercises, enhancing their technical skills, research aptitude, and innovative thinking. The workshop successfully fostered a multidisciplinary learning environment, preparing students for future opportunities in nanotechnology, material science, and sustainable technological development.

Keywords: Thin Film Technology, Nanotechnology, Hands-on Training, Sustainable Development, Renewable Energy, Innovation, Research, Material Science.

Title: CyberGyan 1.0 – Introduction to Ethical Hacking and Penetration Testing

Date: 24 January, 2024

Organized by: Office of Student Welfare, Poornima University, Jaipur

SDG Mapped:

- Sustainable Development Goal 4: Quality Education
- Sustainable Development Goal 8: Decent Work and Economic Growth
- Sustainable Development Goal 9: Industry, Innovation and Infrastructure
- Sustainable Development Goal 16: Peace, Justice and Strong Institutions
- Sustainable Development Goal 17: Partnerships for the Goals

Significance:

Sustainable Development Goal 9: Industry, Innovation and Infrastructure The event encouraged technological innovation by exposing students to advanced cybersecurity tools and methodologies. It strengthened understanding of secure digital infrastructure and emphasized the importance of innovation in protecting information systems, thereby contributing to resilient and sustainable technological development in the digital era.

Glimpses:

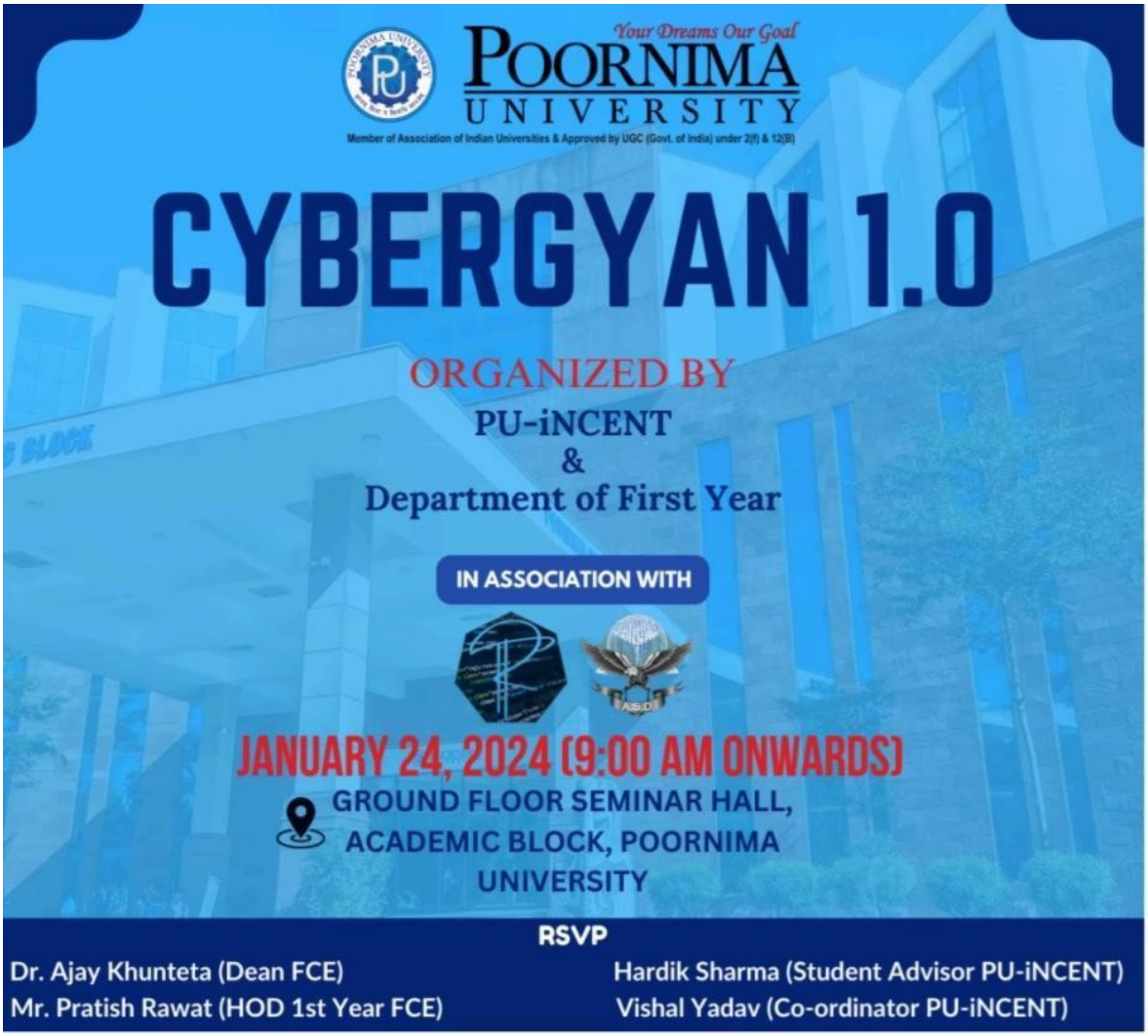

PU !NCENT
POORNIMA UNIVERSITY INCUBATION CENTRE
SkyServer
HD MEDIA NETWORK
ISUD



Summary: CyberGyan 1.0 – Introduction to Ethical Hacking and Penetration Testing, organized on January 24, 2024, by the Office of Student Welfare at Poornima University, served as an engaging platform to introduce students to the fundamentals of cybersecurity. The session, led by Ms. Ridhii Soral, Founder of ASD Academy, focused on ethical hacking practices, penetration testing techniques, and the importance of digital security in today's technology-driven world. Students were introduced to key cybersecurity concepts, ethical responsibilities, and real-world applications through interactive discussions and demonstrations.

The workshop also included hands-on exposure to basic penetration testing tools, enabling participants to understand how vulnerabilities are identified and mitigated. Students actively

engaged in discussions and gained insights into career opportunities, certifications, and professional pathways in cybersecurity. The event successfully enhanced digital awareness, encouraged responsible online behavior, and motivated students to explore advanced domains in cybersecurity, reinforcing the university's commitment to developing skilled and industry-ready professionals.

Keywords: Cybersecurity, Ethical Hacking, Penetration Testing, Digital Safety, Skill Development, Innovation, Career Opportunities, Technology

Title: Interdisciplinary International Conference on "Methods, Aesthetics, Genres in Communication, Language, and Literature"

Date: 2 - 3 February, 2024

Organized by: Faculty of Science & Humanities & Office of International Relations, Poornima University, Jaipur

SDG Mapped:

- Sustainable Development Goal 4: Quality Education
- Sustainable Development Goal 8: Decent Work and Economic Growth
- Sustainable Development Goal 9: Industry, Innovation and Infrastructure
- Sustainable Development Goal 17: Partnerships for the Goals

Significance

Sustainable Development Goal 9: Industry, Innovation and Infrastructure: The event encouraged innovation in research methodologies and interdisciplinary approaches in communication, language, and literature. It promoted the use of digital platforms for hybrid learning and knowledge sharing, strengthening academic infrastructure and fostering innovative practices in education and research ecosystems.

Glimpses:


GPS Map Camera
Vidhani, Rajasthan, India
QVJJ+439, Poornima Ln, Tuwariyan Ki Dhani, Vidhani, Rajasthan 303905, India
Lat 26.779906°
Long 75.877159°
02/02/24 09:50 AM GMT +05:30
Google




GPS Map Camera
Vidhani, Rajasthan, India
Google


GPS Map Camera
Vidhani, Rajasthan, India
QVHG+MXJ, Tuwariyan Ki Dhani, Vidhani, Rajasthan 303905, India
Lat 26.779465°
Long 75.877383°
02/02/24 12:58 PM GMT +05:30
Google

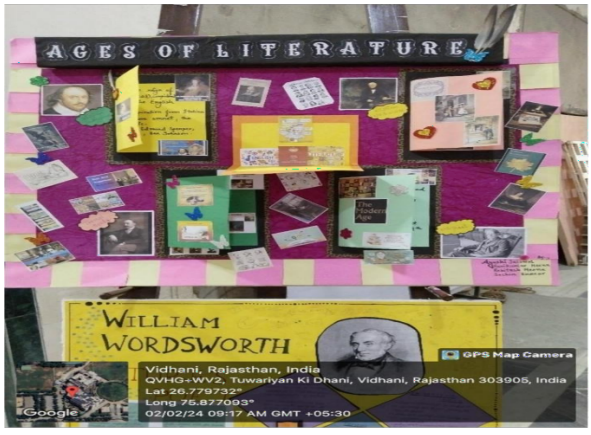
AGES OF LITERATURE
WILLIAM WORDSWORTH
GPS Map Camera
Vidhani, Rajasthan, India
QVHG+WV2, Tuwariyan Ki Dhani, Vidhani, Rajasthan 303905, India
Lat 26.779732°
Long 75.877093°
02/02/24 09:17 AM GMT +05:30
Google


GPS Map Camera
Vidhani, Rajasthan, India
Google

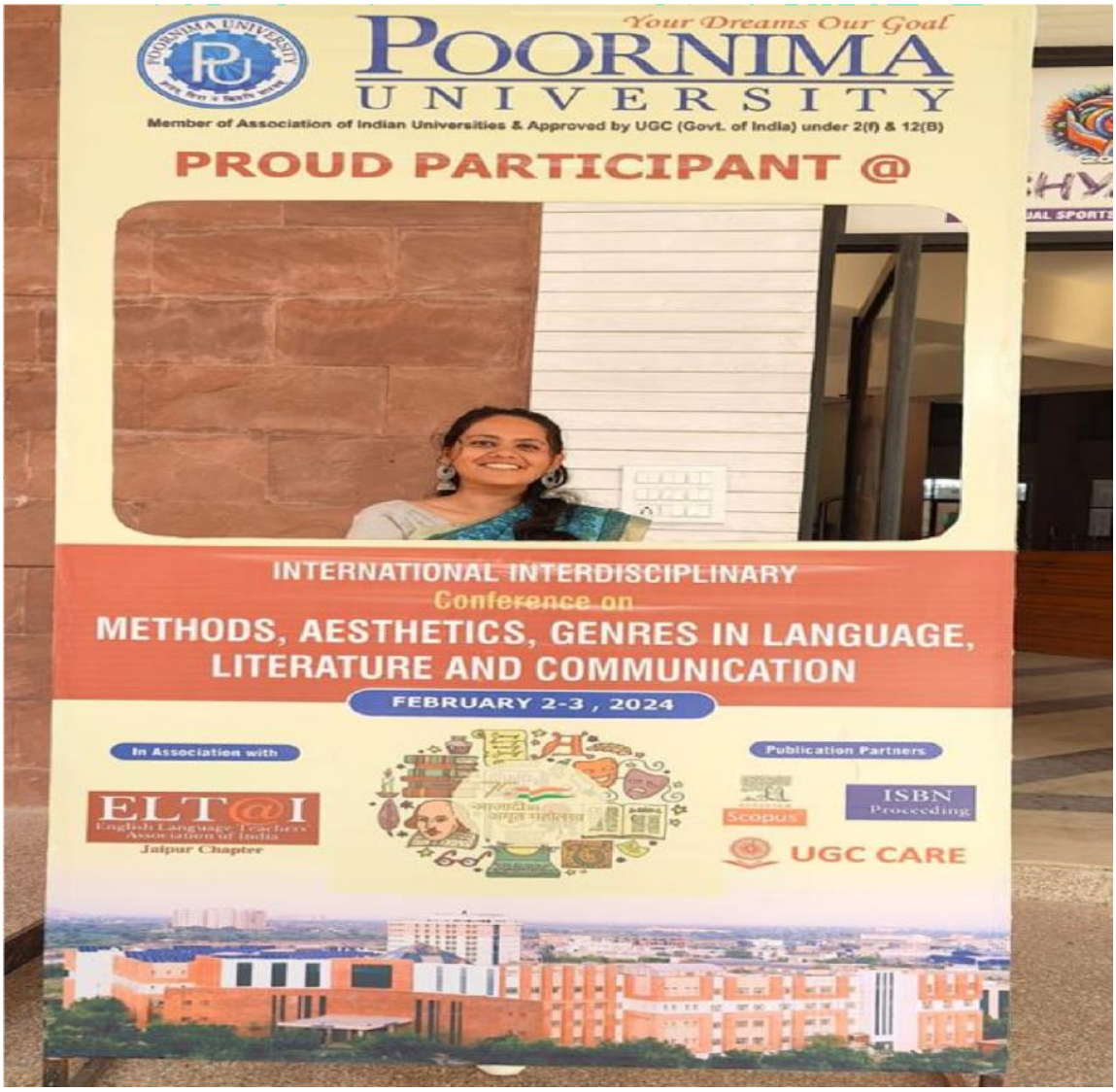

Summary: The Interdisciplinary International Conference on "Methods, Aesthetics, Genres in Communication, Language, and Literature" was organized on 2 February, 2024 - 3 February, 2024 by the Faculty of Science & Humanities in collaboration with the Office of International Relations at Poornima University. The conference aimed to provide a global platform for academicians, researchers, and students to exchange ideas, present research, and explore interdisciplinary approaches in language, literature, and communication.

The two-day event was conducted in hybrid mode and featured inaugural, keynote, plenary, technical, and valedictory sessions. Distinguished speakers shared insights on contemporary themes, research methodologies, and evolving academic trends. The conference received over 90 abstracts and facilitated the presentation of more than 60 research papers across multiple technical sessions. Participants engaged in discussions, workshops, and collaborative exchanges that enhanced their research skills and academic perspectives.

The conference also provided opportunities for networking, publication, and interdisciplinary collaboration. It encouraged innovative pedagogical practices and highlighted the importance of integrating diverse perspectives in education. Overall, the event successfully fostered academic excellence, strengthened institutional collaborations, and contributed to holistic learning and global knowledge exchange.

Keywords: International Conference, Interdisciplinary Research, Communication, Literature, Language Studies, Quality Education, Innovation, Academic Collaboration

Title: Introduction to Web 3.0

Date: 8 February, 2024

Organized by: Office of Student Welfare, Poornima University, Jaipur

SDG Mapped:

- Sustainable Development Goal 4: Quality Education
- Sustainable Development Goal 8: Decent Work and Economic Growth
- Sustainable Development Goal 9: Industry, Innovation and Infrastructure
- Sustainable Development Goal 17: Partnerships for the Goals

Significance

Sustainable Development Goal 9: Industry, Innovation and Infrastructure: The session introduced students to advanced technological frameworks such as blockchain, smart contracts, and decentralized systems. It encouraged innovation and understanding of digital infrastructure, inspiring participants to contribute to technological advancements and the development of modern, resilient, and sustainable digital ecosystems across industries.

Glimpses:



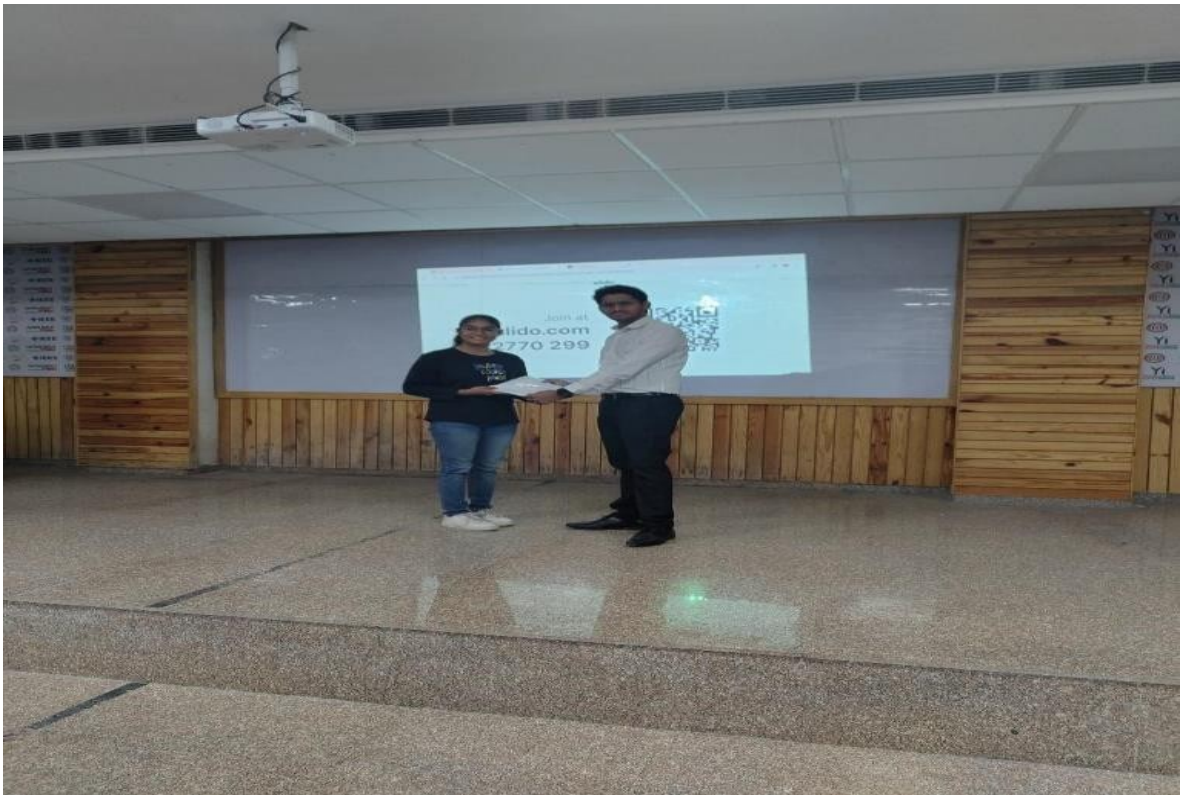

Summary: The "Introduction to Web 3.0" session organized by the Office of Student Welfare at Poornima University on 8 February, 2024 aimed to familiarize students with the next generation of internet technologies. The session focused on key concepts such as decentralization, blockchain, smart contracts, and decentralized applications, providing a comprehensive understanding of the evolution from Web 1.0 to Web 3.0.

Expert speakers, Mr. Mohit Jain and Mr. Hardik Sharma, delivered insightful presentations, explaining the practical applications and future scope of Web 3.0 technologies across various industries. Students were introduced to platforms such as OnlyDust and Starknet, enhancing their awareness of real-world tools and opportunities in the domain. Interactive discussions and a quiz session further engaged participants and reinforced learning outcomes.

The session significantly improved students' digital literacy and encouraged them to explore emerging career opportunities in technology-driven sectors. It also fostered innovation, critical thinking, and collaboration among participants. Overall, the program successfully prepared students to adapt to evolving digital trends and contributed to their academic and professional growth in the field of advanced technologies.

Keywords: Web 3.0, Blockchain, Digital Literacy, Emerging Technologies, Innovation, Student Engagement, SDGs.

Title: Seminar on "How to Draft A Patent Application"

Date: 9 February, 2024

Organized by: Advanced Studies and Research Centre, Poornima University, Jaipur

SDG Mapped:

- Sustainable Development Goal 4: Quality Education
- Sustainable Development Goal 8: Decent Work and Economic Growth
- Sustainable Development Goal 9: Industry, Innovation and Infrastructure
- Sustainable Development Goal 17: Partnerships for the Goals

Significance:

Sustainable Development Goal 9: Industry, Innovation and Infrastructure: The event emphasized the importance of protecting innovations through patents, thereby strengthening technological advancement. It introduced students to modern tools and platforms like WIPO and Google Patents, encouraging innovative thinking and research. The seminar supported the development of robust innovation ecosystems and sustainable industrial growth.

Glimpses:



Summary: The seminar on "How to Draft A Patent Application," organized by the Advanced Studies and Research Center at Poornima University on 9 February, 2024, served as a valuable platform for enhancing students' understanding of intellectual property rights and patent drafting.

Conducted under the guidance of Dr. Udit Mamodiya, the session brought together expert faculty members including Dr. Sharbari Deb, Dr. Basudha Dewan, and Dr. Suniksha Gupta, who shared their extensive knowledge and practical insights.

The seminar covered essential topics such as the fundamentals of intellectual property rights, prior art search techniques, and detailed steps involved in drafting patent applications. Participants were introduced to important platforms like WIPO, Google Patents, and Google Scholar, enabling them to conduct efficient research. Special emphasis was placed on claim drafting, specification writing, and avoiding common errors in patent applications.

Interactive discussions and a dedicated Q&A session allowed participants to clarify their doubts and gain deeper insights into patent-related procedures. The seminar successfully enhanced students' research capabilities, legal awareness, and innovation mindset, encouraging them to protect their ideas and pursue opportunities in intellectual property and research-driven careers.

Keywords: Patent Application, Intellectual Property Rights, Innovation, Research Skills, Legal Awareness, Technology.

Title: Women in Science and Technology

Date: 10 February, 2024

Organized by: Office of Student Welfare, Poornima University, Jaipur

SDG Mapped:

- Sustainable Development Goal 3: Good Health and Well-being
- Sustainable Development Goal 4: Quality Education
- Sustainable Development Goal 5: Gender Equality
- Sustainable Development Goal 7: Affordable and Clean Energy

- Sustainable Development Goal 9: Industry, Innovation and Infrastructure
- Sustainable Development Goal 10: Reduced Inequalities
- Sustainable Development Goal 17: Partnerships for the Goals

Significance:

Sustainable Development Goal 9: Industry, Innovation and Infrastructure: The session inspired innovation by showcasing contributions of women in research and technological advancements. It emphasized the importance of scientific research, infrastructure development, and innovation in addressing global challenges. Students were motivated to engage in research activities and contribute to building sustainable and resilient technological systems.

Glimpses:







Summary: The session on "Women in Science and Technology," organized by the Office of Student Welfare at Poornima University on 10 February, 2024, was conducted to celebrate the International Day of Women and Girls in Science. The event aimed to inspire and empower students, especially women, to pursue careers in science and technology by highlighting the achievements and contributions of women professionals in these fields.

The session featured Dr. Sudipti Arora, a distinguished research scientist, who shared her experiences and insights into environmental engineering, sustainability, and scientific research. The interactive nature of the session allowed participants to engage in meaningful discussions,

ask questions, and gain a deeper understanding of the challenges and opportunities in STEM careers.

The event successfully created awareness about gender equality, inclusivity, and the importance of innovation in science and technology. It motivated students to explore research opportunities and contribute to sustainable development. By fostering a supportive and collaborative learning environment, the session strengthened students' confidence and encouraged them to actively participate in shaping a more inclusive and innovative future.

Keywords: Women Empowerment, Science and Technology, Gender Equality, Innovation, Sustainability, STEM.

Title: Management Fest–2024

Date: 10 February, 2024

Organized by: Faculty of Management & Commerce, Poornima University, Jaipur

SDG Mapped:

- Sustainable Development Goal 8: Decent Work and Economic Growth
- Sustainable Development Goal 9: Industry, Innovation and Infrastructure
- Sustainable Development Goal 12: Responsible Consumption and Production
- Sustainable Development Goal 17: Partnerships for the Goals

Significance: Sustainable Development Goal 9: Industry, Innovation and Infrastructure: The event encouraged innovation and creativity as students designed and managed their own business ventures. It simulated real market conditions, enabling participants to understand infrastructure requirements, logistics, and operational challenges. This experiential learning promoted innovative thinking and strengthened awareness of industrial and business ecosystems.

Glimpses:


Your Dreams Our Goal
POORNIMA UNIVERSITY
Member of Association of Indian Universities & Approved by UGC (Govt. of India) under 2(f) & 12(B)
Management Fest- 2024
Organized By
FMC
10th Feb 2024
CENTRAL PLAZA
'Strategic Finance, Exceptional Taste: Elevating Management Experience'



Industry, Innovation and Infrastructure


F·R·I·E·N·D·S
MENU
Chocolate Shake
Soft drinks



Summary: The "Management Fest–2024," organized by the Faculty of Management & Commerce at Poornima University on 10 February, 2024, was a vibrant and engaging event aimed at developing managerial and entrepreneurial skills among students. The fest featured a variety of activities including business stalls, games, and food zones, creating a dynamic platform for experiential learning and creativity.

Approximately 400 students actively participated in the event, showcasing their innovative ideas and business acumen by setting up and managing stalls. Through these activities, participants gained hands-on experience in essential aspects of business operations such as inventory management, pricing strategies, customer interaction, and marketing techniques. The involvement of sponsors further enhanced the real-world exposure and provided insights into industry practices.

The event fostered teamwork, leadership, and communication skills while encouraging healthy competition and collaboration among students. It also emphasized ethical practices and responsible resource management. Overall, the fest successfully bridged the gap between theoretical knowledge and practical application, empowering students with skills necessary for professional growth, entrepreneurship, and sustainable business practices.

Keywords: Management Fest, Entrepreneurship, Business Skills, Innovation, Sustainability, Experiential Learning.

Title: One Day Technical Workshop on Types of Polymers & Testing's at CIPET – Jaipur

Date: 27 February, 2024

Organized by: Faculty of Science & Humanities, Poornima University, Jaipur

SDG Mapped:

- Sustainable Development Goal 4: Quality Education
- Sustainable Development Goal 6: Clean Water and Sanitation
- Sustainable Development Goal 7: Affordable and Clean Energy
- Sustainable Development Goal 8: Decent Work and Economic Growth
- Sustainable Development Goal 9: Industry, Innovation and Infrastructure
- Sustainable Development Goal 12: Responsible Consumption and Production
- Sustainable Development Goal 13: Climate Action
- Sustainable Development Goal 17: Partnerships for the Goals

Significance

Sustainable Development Goal 9: Industry, Innovation and Infrastructure: The collaboration with CIPET Jaipur showcased advanced industrial infrastructure and innovative testing technologies.

The workshop encouraged scientific thinking and innovation in polymer engineering, strengthening the link between academia and industry, and supporting the development of resilient infrastructure and sustainable industrialization through knowledge exchange and technical expertise.

Glimpses:




GPS Map Camera
Jaipur, Rajasthan, India
SP-1298,Sitapura Industrial Area, Phase-III ,, Sitapura Industrial Area, Sitapura, Jaipur, Ramchandpura, Rajasthan 302022, India
Lat 26.782728°
Long 75.857668°
27/02/24 09:29 AM GMT +05:30
Google


GPS Map Camera
Shri Kishanpura, Rajasthan, India
QVM6+GV4, Sitapura Industrial Area, Sitapura, Shri Kishanpura, Jaipur, Rajasthan 302022, India
Lat 26.78355°
Long 75.861805°
27/02/24 10:27 AM GMT +05:30
Google


GPS Map Camera
Ramchandpura, Rajasthan, India
QVM4+FW6, Sitapura Industrial Area, Sitapura, Ramchandpura, Jaipur, Rajasthan 302022, India
Lat 26.783397°
Long 75.857656°
27/02/24 12:31 PM GMT +05:30
Google


GPS Map Camera
Shri Kishanpura, Rajasthan, India
QVM5+8VF, Sitapura Industrial Area, Sitapura, Shri Kishanpura, Jaipur, Rajasthan 302022, India
Lat 26.782852°
Long 75.859455°
27/02/24 11:01 AM GMT +05:30
Google


GPS Map Camera
Ramchandpura, Rajasthan, India
QVM4+FW6, Sitapura Industrial Area, Sitapura, Ramchandpura, Jaipur, Rajasthan 302022, India
Lat 26.783826°
Long 75.857659°
27/02/24 01:01 PM GMT +05:30
Google



Summary: The One Day Technical Workshop on "Types of Polymers & Testing's" at CIPET Jaipur was successfully organized by the Faculty of Science & Humanities, Poornima University on February 27, 2024. The workshop aimed to provide students with in-depth knowledge of polymer materials, their industrial applications, and modern testing techniques. The event included expert lectures, laboratory visits, and hands-on demonstrations, offering participants valuable practical exposure. Students explored advanced equipment and technologies used in polymer testing, including chemical, petrochemical, and biodegradable testing processes aligned with ISO and BIS standards. Sessions on plastic waste management and sustainable materials highlighted the importance of environmental responsibility in industrial practices. The workshop also showcased state-of-the-art facilities such as CAD/CAM labs, processing units, and tool rooms, enhancing students' understanding of real-world applications. Interaction with industry experts provided insights into career opportunities and current trends in polymer engineering. Overall, the workshop successfully bridged the gap between theoretical knowledge and industrial

practice, equipping students with essential skills, fostering innovation, and promoting awareness of sustainable and responsible technological development.

Keywords: Polymers, Testing Techniques, CIPET Jaipur, Sustainable Materials, Plastic Waste Management, Industrial Applications, Hands-on Learning, Innovation

Title: Project Expo – PRAYOGAM 2024

Date: 28 February, 2024

Organized by: Faculty of Computer Science & Engineering, Poornima University, Jaipur

SDG Mapped:

- Sustainable Development Goal 4: Quality Education
- Sustainable Development Goal 6: Clean Water and Sanitation
- Sustainable Development Goal 7: Affordable and Clean Energy
- Sustainable Development Goal 8: Decent Work and Economic Growth
- Sustainable Development Goal 9: Industry, Innovation and Infrastructure
- Sustainable Development Goal 12: Responsible Consumption and Production
- Sustainable Development Goal 17: Partnerships for the Goals

Significance:.

Sustainable Development Goal 9: Industry, Innovation and Infrastructure: PRAYOGAM 2024 strengthened innovation by showcasing cutting-edge projects in AI, IoT, and emerging technologies. The collaboration with industry experts provided insights into modern infrastructure and industrial needs, promoting technological advancement and fostering a culture of innovation essential for sustainable industrial development.

Glimpses:


Your Dreams Our Goal
POORNIMA UNIVERSITY
Member of Association of Indian Universities & Approved by UGC (Govt. of India) under 2(f) & 12(B)
PRAYOGAM 2024
PROJECT EXPO
Organized By Faculty of Computer Science and Engineering
February 28, 2024
10:00 AM Onwards
Third Floor, Seminar Hall
Dr. Sheenu Jhawar
President, TIE Rajasthan
Dr. Mukul Gupta
Managing Director, B M Infotrade Pvt Ltd.
Mr. Manish Gupta
Associate Vice President
Low Code, Dumco Solutions
Mr. Anil Poonia
Associate Vice President
Mahendra Next Wealth
Ms. Vilsi Jain
Google Women Tech Maker Ambassador
Software Engineer at Crosscert
Ms. Apurva Jain
Mentor
iStart, Rajasthan
Mr. Akshay Paliwal
Project Manager,
MTX Group
Mr. Ved Prakash
Cofounder and CTO
Strivemindz pvt ltd
Mr. Aniruddh Agarwal
Founder
Extern Labs
Mr. Jaskirat Singh
Founder
Asia India Machine Learning
Mr. Prateek Mathur
Founder
Sanskari, Jaipur
Ms. Nidhi Sharma,
Head- IT & Academy,
GRRAS Solutions Pvt. Ltd.
Mr. Shubham Jain
Software Developer
GRRAS Solutions Pvt.
Ms. Himani Sharma
Tech Lead,
Mobility Falabella
Ms. Shalini Joshi
Technical Project Manager
Ingenuity Gaming, Jaipur
In Association with
PU INCENT
EC-Council
BM Infotrade
ASHRAE
iSTART
RAJASTHAN
IGBC
STRIVE MINDZ
INGENUITY GAMING
grras
CONVENORS
Dr. Ajay Khunteta
Mr. Pratish Rawat



Summary: Project Expo – PRAYOGAM 2024, organized by the Faculty of Computer Science & Engineering, Poornima University on February 28, 2024, was a grand celebration of innovation and technical excellence held on the occasion of National Science Day. The event provided a vibrant platform for over 1200 students to showcase more than 223 projects across diverse domains including Artificial Intelligence, Data Science, IoT, Cyber Security, Web Development, and Mobile Applications. Students from multiple disciplines actively participated, demonstrating practical applications of theoretical concepts and presenting innovative solutions to real-world problems. Esteemed industry experts and dignitaries evaluated the projects and shared valuable insights, motivating participants to pursue creativity and research. The exhibition encouraged interdisciplinary collaboration, critical thinking, and problem-solving skills among students. Recognition of outstanding projects further boosted enthusiasm and confidence among participants. The event successfully bridged the gap between academia and industry by fostering

knowledge exchange and innovation. Overall, PRAYOGAM 2024 emerged as an inspiring initiative that promoted technological advancement, nurtured talent, and encouraged students to contribute meaningfully toward sustainable and innovative development.

Keywords: Project Expo, PRAYOGAM 2024, Innovation, Technology, Student Projects, AI, IoT, Sustainable Development, Research, Industry Collaboration

Title: National Conference on "Innovation and Knowledge Management (NCIKM)"

Date: 01 – 02 March, 2024

Organized by: Faculty of Management & Commerce, Poornima University, Jaipur

SDG Mapped:

- Sustainable Development Goal 4: Quality Education
- Sustainable Development Goal 8: Decent Work and Economic Growth
- Sustainable Development Goal 9: Industry, Innovation and Infrastructure
- Sustainable Development Goal 17: Partnerships for the Goals

Significance:

Sustainable Development Goal 9: Industry, Innovation and Infrastructure: The conference supported innovation and infrastructure development by showcasing cutting-edge research, technological advancements, and innovative practices. It created opportunities for collaboration between academia and industry, encouraging the development of sustainable solutions, strengthening research infrastructure, and promoting technological growth aligned with modern industrial requirements and future advancements.

Glimpses:


CHIEF PATRON
Shri Shashikant Singhi
Chairperson, Poornima University
PATRON
Dr. Suresh Chandra Padhy
President, Poornima University
Ar. Rahul Singhi
Director, Poornima University
Dr. Manoj Gupta
Pro-President, Poornima University
Advisors
Dr. Dinesh Goyal
Provost, Poornima University
Dr. Chandani Kriplani
Registrar, Poornima University
Dr. Sunil Gupta
Dean (R&D), Poornima University
Convenor, ICETDA 2023 & Contact Person
Dr. Jitendra Sharma
Professor, Dean (I/C), FDA, Poornima University
M. +91 95690 69220
Co-Convenors
Mr. Y. Suresh
Assist. Professor, FDA, Poornima University
M. +91 7508493102
Mrs. Monika Gupta
Assist. Professor, FDA, Poornima University
M. +91 9829992188
Mr. Pramendra K. Meena
Assist. Professor, FDA, Poornima University
M. +91 8949837072
Organising Committee
Ms. Ranu Raj
Assist. Professor, FDA, Poornima University
Dr. Gunja Soni
Professor, Poornima University
Dr. Rakesh Gupta
Dean, Student Welfare, Poornima University
Mr. Kapil Shrivastav
Proctor, Poornima University
Mrs. Ranu Burad
Assist. Professor, FDA, Poornima University
Mr. Aloke Das
Asso. Professor, FDA, Poornima University
Ms. Pooja Soni
Assist. Professor, FDA, Poornima University
Mr. Rahul Mayank
Assist. Professor, FDA, Poornima University
Mr. Amit Kalla
Eminent Artist, Poet & Literature
Mr. Pankaj Pareek
Assist. Professor, FDA, Poornima University
Ms. Shivani Sharma
Assist. Professor, FDA, Poornima University
आज़ादी का अमृत महोत्सव
FACULTY OF DESIGN AND ARTS
QS I-GAUGE DIAMOND UNIVERSITY RATING
Plot No. IS-2027-2031,
Ramchandrapura P.O. Vidhani Vatika Road
Sitapura, Rajasthan 303905
Your Dreams Our Goal
POORNIMA UNIVERSITY
FACULTY OF DESIGN & ARTS
In Association With
भारतीय शिल्प संस्थान
Organizing an
INTERNATIONAL CONFERENCE ON
Emerging Trends in Design & Arts
(ICETDA 2023)
APRIL 7-8, 2023
FACULTY OF DESIGN AND ARTS
Venue:
3rd floor seminar hall, Academic block,
Poornima University, Jaipur

ABOUT THE CONFERENCE

Faculty of Design & Arts, Poornima University welcomes you to the 2 days "International Conference on Emerging Trends in Design & Arts 2023" (ICETDA 2023) during 7th & 8th April, 2023 in hybrid mode. The conference is aimed to provide a platform for new research trends & developments in the domains of Visual Arts, Fashion & Textile Design, Interior Design, Animation & VFX & Game Design, Augmented & Virtual Reality.
Art & Design, the dynamic mirrors of our time and society, are fields always changing in reaction to the socio-cultural, political, and aesthetics environments found all over the world. Today's technical advancements & the enormous advances in worldwide communication highlight how essential design, art, aesthetics and culture are to the development of the modern self, society, country and globe.
Therefore, this conference aims to offer an interdisciplinary forum for thought-exchange between researchers, academics & educators in order to promote knowledge & awareness of the trends, concerns, difficulties, queries, etc., in this field.
We invite you to express insights on the subject & share your new, covert ideas & research on a common platform.

ABOUT THE UNIVERSITY

Poornima University (PU) is a UGC approved Leading Private University in Rajasthan. The university is situated in Sitapura, the educational hub of Jaipur in 32 Acres sprawling, lush green campus. State – of – the – art building area of university with independent academic & administration block, hostels, laboratories, sports ground, observatory etc. provide scholarly ambience for learning & liberty. It creates a warm and protective environment with a professional atmosphere to bring out best in the student to face the cut-throat global competition. Poornima University brings together a community of wide-ranging interests, competencies & aspirations from Engineering, Architecture, Management, Commerce, Design, Science, Public Health, Computer applications and Hotel Management. Poornima University has been awarded as the best upcoming University of the India by ASSOCHAM, New Delhi. Poornima University has been awarded as the Top Private University of Rajasthan-2018.

ABOUT THE FACULTY OF DESIGN AND ARTS

With the enriched heritage in arts, culture and tradition of Rajasthan "Design" today has become a need of every human being; it has come a long way in India since the past two decades. Given the vibrant economy and dynamic market forces, the industry is bound to grow exponentially. The scope of design has widened its avenues. With a strong legacy in education for Civil and Architectural studies, The Faculty of Design & Arts is an extension to the quality education that Poornima University has been imparting in the past. The Design Programmes of FDA are accredited by The Institute of Indian Interior Designers (IIID).
FDA culture encourages thinking, questioning and experimenting to harness the artistic and intellectual potential of each individual and place the institution at the leading edge of contemporary art and design discourse. A multi-disciplinary approach inculcates self-initiated learning and independent thinking and expands perceptual perspectives. Regular interaction with design studios, production and distribution centers and industry forms a vital bridge between design school and the industry. The courses are so designed to develop the learner's worldview understanding and the socio-cultural context of Design.

TRACKS

Track 1 VISUAL & PERFORMING ARTS
Track 2 ANIMATION & GAME DESIGN, AR-VR
Track 3 INTERIOR & PRODUCT DESIGN
Track 4 FASHION & TEXTILE DESIGN

IMPORTANT DATES

Abstract Submission: 5th Mar. 2023
Full Paper Submission: 11th Mar. 2023
Camera Ready Paper: 18th Mar. 2023
Registration Fees: 25th Mar. 2023

HYBRID MODE (Online & Offline)

SUBMISSION AND REGISTRATION

The full length papers written in MLA Proceeding format with a limit of minimum 4 to maximum 10 A4 pages shall be submitted to icetda.2023@poornima.edu.in The papers must not have been published, accepted for publication or presently be under consideration for publication elsewhere. All the papers submitted to the conference will be reviewed by the experts in relevant areas and the accepted papers will be published in conference proceeding with ISBN.
PUBLICATION-Selected papers will be sent for publication in UGC Care Journals & will be published on the terms & conditions of the respective journals. The cost of publication shall be borne by the author separately.
All the accepted papers need to be registered by at least one of the author(s) by paying Rs. 1500/- in order to make a presentation in conference and for publication in proceeding. The registration may be confirmed on the receipt of duly signed registration form along with Demand Draft for registration fees in favour of "Poornima University", payable at Jaipur. The fee can also be transferred to the Conference account through NEFT/RTGS.
The request of the account will be provided on request.

PARTICIPATION CATEGORY	REGISTRATION FEES
FACULTY MEMBER	1500/-
STUDENT (PG & RESEARCH SCHOLAR)	1000/-
INTERNATIONAL PARTICIPANTS	20 USD

Registration fee includes kit/bag and lunch

CONSULTING ACADEMIC ADVISORS

Adelaide Central School of Art | भारतीय शिल्प संस्थान

KEYNOTE SPEAKER/SESSION CHAIR

Dr. Toolika Gupta
Director, Indian Institute of Craft & Design
President - Alliance Française de Jaipur

Prof. Achia Anzi
Assot. Professor, O. P. Jindal University

Prof. Bhargav Mistry
Design Practitioner and Pedagogist

Dr. Daniel Connell
Visual Artist, Adelaide Central School of Art, Australia

Dr. Mahesh Singh
Professor, Banaras Hindu University

TECHNICAL ADVISORY PANEL

Dr. Satyakam Sharma
Prof. Design for Sustainability
Savanah College of Art & Design, USA

Prof. Meenakshi Singh
Dean, Indian Institute of Craft & Design

Dr. Rena Mehta
Asso. Professor, Indian Institute of Craft & Design

Dr. Dushyant Dave
Asso. Professor, Banasthali Vidyapith

Dr. Anubha Jain
Asso. Professor, IIS Deemed to be University

Dr. Arjun Kumar Singh
Asso. Professor, Chitkara University

PUBLICATION

ISBN PROCEEDING
UGC Care List | WEB OF SCIENCE




Dr. Meenakshi Singh
Dr. Mahesh Singh
Dr. Manoj Gupta




INTERNATIONAL CONFERENCE ON EMERGING TRENDS IN
(ICETDA 2023)



दो दिवसीय इंटरनेशनल कॉन्फ्रेंस

डिजाइन के लेटेस्ट ट्रेंड्स पर चर्चा



जयपुर @ पत्रिका प्लस. पूर्णिमा यूनिवर्सिटी के फैकल्टी ऑफ डिजाइन एंड आर्ट्स डिपार्टमेंट की ओर से 'इमर्जिंग ट्रेंड्स ऑफ डिजाइन एंड आर्ट्स 2023' विषय पर दो दिवसीय इंटरनेशनल कॉन्फ्रेंस आयोजित की गई। इंडियन इंस्टीट्यूट ऑफ क्राफ्ट एंड डिजाइन (आईआईसीडी) के सहयोग से हाइब्रिड मोड पर आयोजित कॉन्फ्रेंस में 70 से अधिक रिसर्च पेपर व पोस्टर प्रस्तुत किए गए। इनमें से चयनित पेपर यूजीसी केयर जर्नल और वेब ऑफ साइंस में प्रकाशित किए जाएंगे। मुख्य अतिथि डीन प्रो. चिन्मय मेहता और गेस्ट ऑफ ऑनर आईआईसीडी जयपुर की डायरेक्टर डॉ. तूलिका गुप्ता थी। विजुअल व परफॉर्मिंग आर्ट्स, एनिमेशन व गेम डिजाइन, फैशन व टेक्सटाइल डिजाइन के जरिए इन क्षेत्रों के नवीनतम रिसर्च ट्रेंड्स व डेवलपमेंट् पर चर्चा हुई।

ऊपर दिए क्यूआर कोड को स्कैन कर देखें अन्य फोटो।



Faculty of Design and Arts, Poornima University (PU) organised a two-day international conference on 'Emerging Trends of Design & Arts (ICETDA-2023)' topic in association with Indian Institute of Crafts & Design (IICD), Jaipur. The inaugural ceremony was attended by Prof. Chinmay Mehta (Retired Professor & Dean, University of Rajasthan) as a chief guest, while Dr. Toolika Gupta (Director, IICD) as guest of honor and keynote speaker.

Summary: The National Conference on Innovation and Knowledge Management (NCIKM-2024), organized by the Faculty of Management & Commerce at Poornima University, served as a dynamic academic platform for knowledge sharing and intellectual exchange. The conference witnessed participation from students, academicians, researchers, and industry professionals across various domains, highlighting its interdisciplinary nature. A total of 81 research papers were presented, covering diverse fields such as visual arts, animation, design, and management, providing participants with an opportunity to receive constructive feedback from experienced panellists.

The conference emphasized the importance of innovation and effective knowledge management practices in today's rapidly evolving world. Distinguished speakers and session chairs shared valuable insights on emerging trends, research methodologies, and industry expectations, enhancing the learning experience of participants. The event also facilitated networking opportunities, enabling collaboration between academia and industry.

Overall, the conference successfully achieved its objectives by promoting research culture, encouraging innovative thinking, and strengthening academic-industry linkages. It inspired participants to pursue excellence in research and contribute meaningfully to societal and economic development through knowledge-driven approaches.

Keywords: Innovation, Knowledge Management, Research Conference, Academic Excellence, Industry Collaboration, Networking, Sustainable Development

Title: Workshop on "Angular and React JS"

Date: 05 – 09 March, 2024

Organized by: Faculty of Computer Science & Engineering, Poornima University, Jaipur

SDG Mapped:

- Sustainable Development Goal 4: Quality Education
- Sustainable Development Goal 8: Decent Work and Economic Growth
- Sustainable Development Goal 9: Industry, Innovation and Infrastructure
- Sustainable Development Goal 17: Partnerships for the Goals

Significance

Sustainable Development Goal 9: Industry, Innovation and Infrastructure: The workshop supported innovation and technological advancement by introducing participants to cutting-edge web development frameworks. It encouraged the development of scalable and efficient applications, fostering innovation in software development and strengthening the foundation for building robust digital infrastructure aligned with evolving industry standards and technological advancements.

Glimpses:



Summary: The workshop on "Angular and React JS," organized by the Faculty of Computer Science & Engineering at Poornima University, was a comprehensive five-day training program aimed at enhancing students' technical proficiency in modern web development frameworks. Conducted by industry expert Mr. Ashwin Belani, the workshop provided in-depth knowledge of Angular and React JS, covering their architecture, features, and real-world applications.

Participants engaged in hands-on coding sessions where they developed applications, learned component-based development, implemented data binding, and explored routing and state management techniques. The workshop also emphasized best practices, performance optimization, and strategies to build scalable and efficient web applications.

Through interactive sessions and practical demonstrations, students gained valuable insights into industry trends and technological advancements. The workshop successfully bridged the gap between academic learning and industry requirements, equipping participants with essential

skills for future careers in web development. Overall, it was an enriching learning experience that fostered innovation, collaboration, and professional growth among students.

Keywords: Angular, React JS, Web Development, Hands-on Learning, Industry Skills, Innovation, Programming, Technology Workshop

Title: Entrepreneurship Awareness Program

Date: 05 March, 2024

Organized by: Faculty of Science & Humanities, Poornima University, Jaipur

SDG Mapped:

- Sustainable Development Goal 4: Quality Education
- Sustainable Development Goal 8: Decent Work and Economic Growth
- Sustainable Development Goal 9: Industry, Innovation and Infrastructure
- Sustainable Development Goal 17: Partnerships for the Goals

Significance:

Sustainable Development Goal Number: 9: Industry, Innovation and Infrastructure: The program promoted innovation and industrial awareness by highlighting start-up ecosystems, financial support mechanisms, and technological opportunities. It encouraged students to develop innovative solutions, strengthen entrepreneurial infrastructure, and contribute to industrial development, aligning academic learning with practical industry requirements and future technological advancements.

Sustainable Development Goal Number: 17: Partnerships for the Goals: Conducted in collaboration with MSME and PU INCENT, the program strengthened institutional partnerships between academia and government bodies. It facilitated knowledge exchange, networking, and

collaboration, enabling students to access resources, mentorship, and support systems necessary for entrepreneurial success and sustainable development initiatives.

Glimpses:

Trainer's Profile

Name: Kuldeep Singh

Profession: Engineer and Trainer in Solar Energy Sector

Experience: 6+ years

Education: B.Tech in Electrical Engineering

Workplace: MSME Department (Government of India, Ministry of MSME)



Certifications:

- TOT certified with A Grade by Skill Council for Green Jobs (Ministry of New and Renewable Energy)
- Certified by NISE
- Certified by NABL
- Certified Trainer by Ministry of MSME
- Certified Trainer for Suryamitra, Solar PV Installer - Electrical, NBCFDC Trainings, SC-ST Hub Trainings, PMKVY, RSLDC Trainings etc.

Accomplishments:

- Conducted 50+ sponsored trainings like ESDP, MDP, EAP etc.
- Delivered 70+ seminars and trainings in different institutions, universities, tool rooms, and departments.
- Trained 1500+ trainees in online and offline training all over India.
- Successfully created 50+ solar entrepreneurs all over India.
- Guest faculty for MSME Bhiwadi, CFTI Agra, Indo-German Tool Room Indore, and other prestigious institutes.


GPS Map Camera
Jaipur, Rajasthan, India
Industrial area
Lat 26.854567°
Long 75.876319°
05/03/24 01:16 PM GMT +05:30
Google


उद्यमिता जागरूकता कार्यक्रम
Entrepreneurship Awareness Programme
दिनांक: 05 मार्च 2024
स्थान : जयपुर
आयोजक:
एमएसएमई-विकास कार्यालय, भारत सरकार,
GPS Map Camera
Jaipur, Rajasthan, India
Industrial area
Lat 26.854567°
Long 75.876319°
05/03/24 01:15 PM GMT +05:30
Google

Summary: The Entrepreneurship Awareness Program organized by the Faculty of Science & Humanities in collaboration with MSME and PU INCENT on March 5, 2024, aimed to foster entrepreneurial skills among students. The session was conducted in the seminar hall and witnessed participation from students, particularly from the Scheduled Tribes category. Distinguished speakers, including Mr. Piyush Mittal and Mr. Kuldeep Singh, shared valuable insights into entrepreneurship, start-up development, and government support mechanisms.

The program covered various schemes such as PMEGP, MUDRA loans, and Stand-Up India, highlighting financial assistance opportunities available for aspiring entrepreneurs. Participants gained practical knowledge on business planning, funding, and overcoming start-up challenges. The session also emphasized innovation, risk-taking, and resource utilization as key elements of successful entrepreneurship.

Interactive discussions and networking opportunities enabled students to engage with experts and clarify their queries. The program successfully inspired participants to explore entrepreneurship as a viable career path. Overall, the event contributed to building confidence, enhancing knowledge, and promoting a culture of innovation and self-reliance among students.

Keywords: Entrepreneurship, MSME, Innovation, Start-ups, Skill Development, Economic Growth, Funding Schemes, Student Empowerment

Title: Virtual Labs Workshop (IIT Delhi)

Date: 07 March 2024

Organized by: Faculty of Computer Science & Engineering, Poornima University

SDG Mapped:

- Sustainable Development Goal 4: Quality Education
- Sustainable Development Goal 8: Decent Work and Economic Growth

- Sustainable Development Goal 9: Industry, Innovation and Infrastructure

Significance:

Sustainable Development Goal 9: Industry, Innovation and Infrastructure, the workshop promoted the use of advanced ICT tools like Virtual Labs. It highlighted innovations in digital education infrastructure, encouraged technological adoption, and strengthened students' capacity to engage with modern, innovation-driven learning ecosystems.

Glimpses:

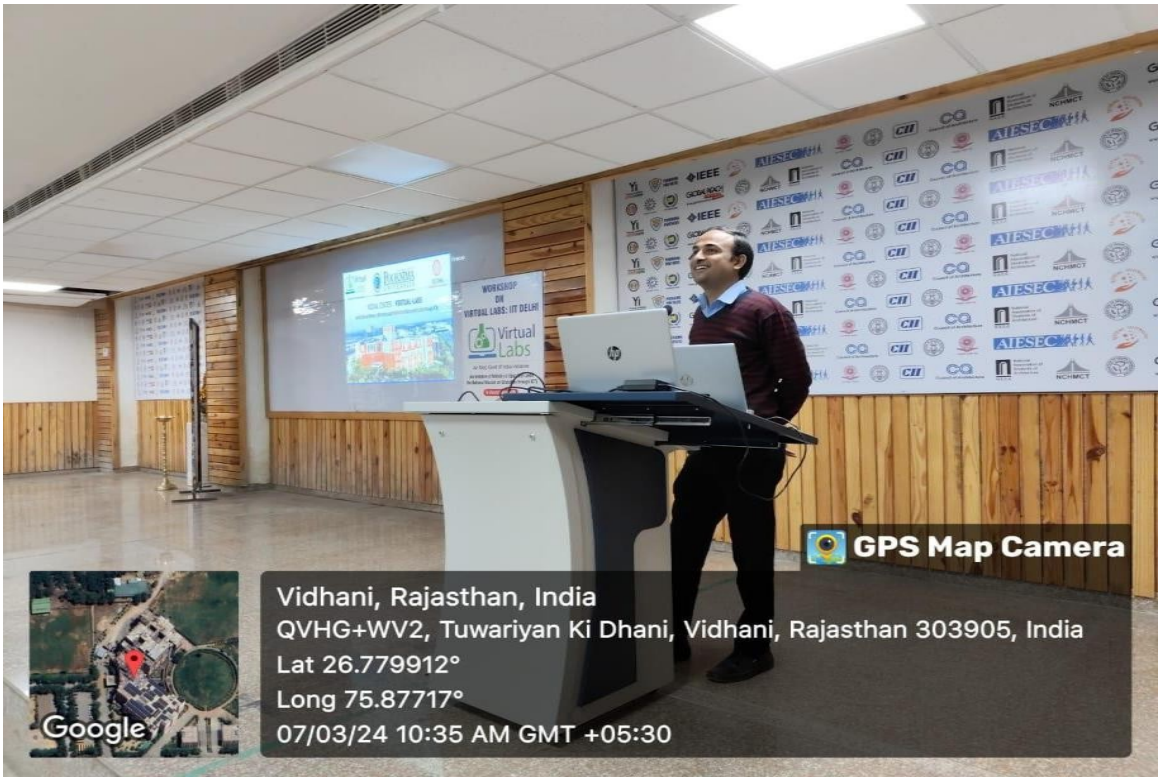


GPS Map Camera
Vidhani, Rajasthan, India
QVHG+WV2, Tuwariyan Ki Dhani, Vidhani, Rajasthan 303905, India
Lat 26.779913°
Long 75.877171°
07/03/24 11:00 AM GMT +05:30
Google


GPS Map Camera
Vidhani, Rajasthan, India
QVHG+WV2, Tuwariyan Ki Dhani, Vidhani, Rajasthan 303905, India
Lat 26.779868°
Long 75.877194°
07/03/24 10:26 AM GMT +05:30
Google

Summary: The Faculty of Computer Science & Engineering, Poornima University, organized a workshop on "Virtual Labs" in collaboration with IIT Delhi on 7th March 2024. The session aimed to introduce students to remote experimentation and ICT-enabled learning platforms. Conducted by experts from IIT Delhi, the workshop provided valuable insights into Virtual Labs along with hands-on experience, promoting innovative, accessible, and technology-driven learning approaches.

The Virtual Labs Workshop, conducted on 7th March 2024 at Poornima University, was organized by the Faculty of Computer Science & Engineering in collaboration with IIT Delhi under the National Mission on Education through ICT (NMEICT). The workshop featured expert sessions by Mr. Prateek Sharma, Mr. Chandan Kumar, and Mr. Shani Kumar from IIT Delhi. The first session introduced the concept, evolution, and importance of Virtual Labs, emphasizing their role in enabling remote access to experiments. The second session highlighted their utility in enhancing conceptual clarity and encouraging curiosity among students. The final hands-on session provided participants with practical exposure to web-enabled experiments, simulations, and digital learning tools. The workshop successfully bridged the gap between theoretical knowledge and practical application without requiring physical infrastructure. Overall, the session was interactive, informative, and well-received, significantly contributing to digital and experiential learning among students.

Keywords: Virtual Labs, ICT-Based Learning, Remote Experimentation, Digital Skills, Innovation, Experiential Learning

Title: Challenges and Opportunities for Students in the Era of Artificial Intelligence

Date: 08 March 2024

Organized by: Faculty of Computer Science & Engineering, Poornima University

SDG Mapped:

- Sustainable Development Goal 4: Quality Education
- Sustainable Development Goal 8: Decent Work and Economic Growth
- Sustainable Development Goal 9: Industry, Innovation and Infrastructure
- Sustainable Development Goal 12: Responsible Consumption and Production

Significance:

Sustainable Development Goal 9: Industry, Innovation and Infrastructure: The conclave promoted innovation by highlighting advancements in artificial intelligence and its applications across industries. Interaction with industry experts encouraged students to explore innovative solutions, understand technological transformations, and strengthen their readiness to contribute to modern industrial and digital infrastructure.

Glimpses:



Summary: The HR Conclave and Panel Discussion on "Challenges and Opportunities for Students in the Era of Artificial Intelligence" was organized on 8th March 2024 by the Faculty of Computer Science & Engineering, Poornima University, in collaboration with PU-INCENT and COE-Machine Learning Applications for Society. The event aimed to provide students with insights into the evolving role of artificial intelligence in shaping careers, industries, and the global job market. Esteemed industry experts shared their experiences, highlighting the importance of AI literacy, adaptability, and continuous learning.

The panel discussion covered key aspects such as emerging career opportunities, ethical implications of AI, industry expectations, and the need for interdisciplinary skills. Experts emphasized the importance of balancing technical knowledge with critical thinking and ethical awareness. Students actively engaged in discussions, gaining valuable perspectives on future career paths. The event successfully bridged the gap between academia and industry, motivating

students to embrace innovation and prepare for AI-driven challenges. Overall, it was an informative and impactful session aligned with future-ready education.

Keywords: Artificial Intelligence, HR Conclave, Employability, Innovation, Digital Skills, Ethical AI.

Title: Research Awareness Session for JRF: "Introduction of H-Index, G-Index, I10-Index"

Date: 11 March 2024

Organized by: Research and Development Cell, Poornima University

SDG Mapped:

- Sustainable Development Goal 4: Quality Education
- Sustainable Development Goal 8: Decent Work and Economic Growth
- Sustainable Development Goal 9: Industry, Innovation and Infrastructure
- Sustainable Development Goal 17: Partnerships for the Goals

Significance:

Sustainable Development Goal 9: Industry, Innovation and Infrastructure: The session promoted innovation in research practices by introducing modern bibliometric tools used for evaluating scholarly output. It encouraged participants to adopt data-driven approaches in research assessment, thereby strengthening academic infrastructure and fostering a culture of innovation and research excellence.

Glimpses:

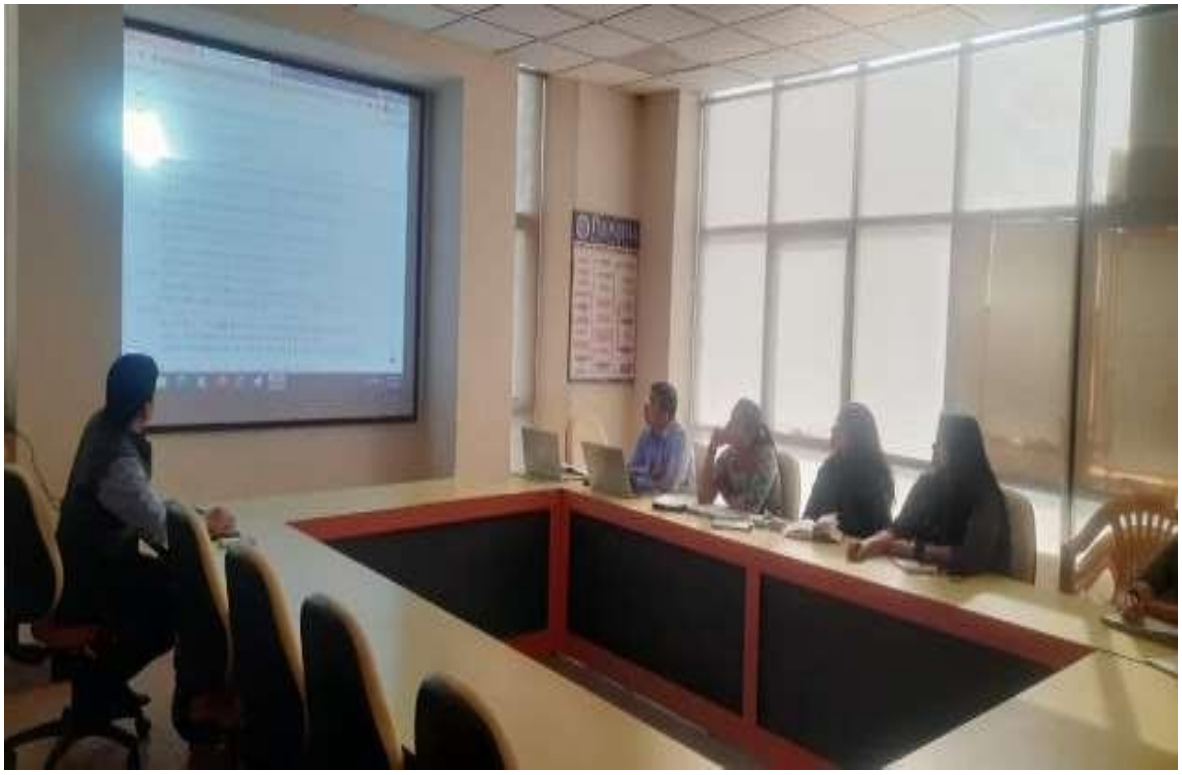

Summary: The Research Awareness Session on "Introduction of H-Index, G-Index, and I10-Index" was organized on 11th March 2024 by the Research and Development Cell, Poornima University. The session aimed to enhance participants' understanding of key research metrics used to evaluate scholarly productivity and impact. It was conducted by Dr. Udit Mamodiya, Associate Dean, R&D Cell, who provided valuable insights into the significance and application of these indices in academic research.

The session covered conceptual explanations, methodologies, and practical applications of H-Index, G-Index, and I10-Index, along with their advantages and limitations. Participants engaged in discussions on research evaluation, publication strategies, and improving academic visibility. The interactive nature of the session helped attendees develop a critical understanding of research metrics and their role in career advancement. Overall, the session was informative and

beneficial, strengthening research capabilities and promoting academic excellence among students and faculty.

Keywords: Research Metrics, H-Index, G-Index, I10-Index, Academic Research, Bibliometrics.

Title: International Conference on Emerging Trends in Water Quantity and Quality Management (ETWQQM-2024)

Date: March 21–22, 2024

Organized by: Faculty of Science & Humanities, Faculty of Civil Engineering, Centre for Research, Instrumentation & Development, Centre of Excellence in Water & Clean Air, Poornima University

SDG Mapped:

- Sustainable Development Goal 3: Good Health and Well-Being
- Sustainable Development Goal 4: Quality Education
- Sustainable Development Goal 6: Clean Water and Sanitation
- Sustainable Development Goal 7: Affordable and Clean Energy
- Sustainable Development Goal 9: Industry, Innovation and Infrastructure
- Sustainable Development Goal 11: Sustainable Cities and Communities
- Sustainable Development Goal 12: Responsible Consumption and Production
- Sustainable Development Goal 13: Climate Action
- Sustainable Development Goal 14: Life Below Water
- Sustainable Development Goal 15: Life on Land
- Sustainable Development Goal 17: Partnerships for the Goals

Significance:

Sustainable Development Goal 9: Industry, Innovation and Infrastructure: The event promoted research and innovation in water-related technologies such as membrane filtration, modeling, and smart systems. It supported the development of resilient infrastructure and encouraged collaboration between academia and industry.

Glimpses:





Summary:

Poornima University, Jaipur organized the International Conference on "Emerging Trends in Water Quantity and Quality Management (ETWQQM-2024)" on March 21–22, 2024 in hybrid mode. The conference aimed to bring together academicians, researchers, policymakers, and students to deliberate on sustainable water management practices and emerging challenges. The inaugural session was graced by eminent dignitaries and keynote speakers who highlighted the importance of water conservation and innovation.

The conference included multiple technical sessions featuring research presentations on climate change impacts, wastewater treatment, microplastics, and water resource modeling. Participants gained valuable insights into sustainable practices and advanced technologies. The event successfully promoted interdisciplinary collaboration, enhanced research exposure, and strengthened awareness about efficient water quantity and quality management.

Keywords: Water Management, Sustainability, Climate Action, Clean Water, Research Conference, Environmental Protection, Innovation, Collaboration

Title: Docker 101 Workshop

Date: March 20, 2024

Organized by: Office of Student Welfare, Poornima University

SDG Mapped:

- Sustainable Development Goal 4: Quality Education
- Sustainable Development Goal 8: Decent Work and Economic Growth
- Sustainable Development Goal 9: Industry, Innovation and Infrastructure
- Sustainable Development Goal 17: Partnerships for the Goals

Significance:

Sustainable Development Goal 9: Industry, Innovation and Infrastructure The workshop promoted innovation by introducing students to advanced tools used in building scalable and efficient software systems. It encouraged understanding of modern IT infrastructure and container-based deployment, fostering a culture of technological advancement and innovation among students.

Glimpses:


DOCKER101
WORKSHOP
MARCH
IEEE
AIESEC

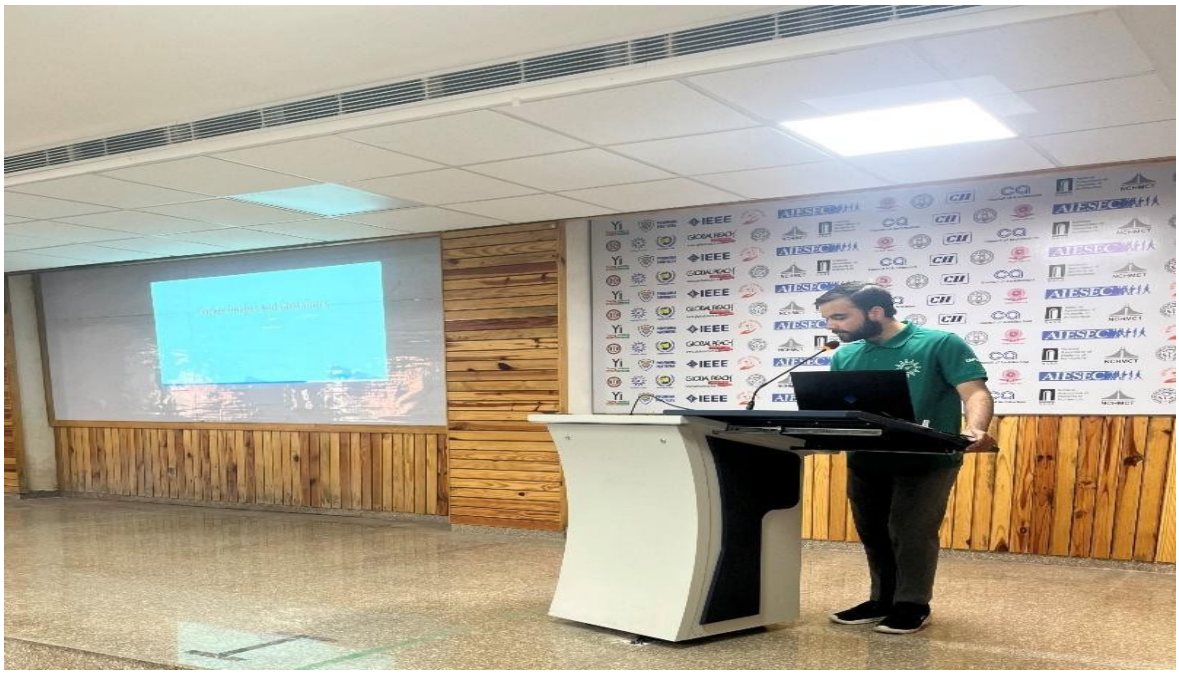
IEEE
AIESEC

Summary: The Office of Student Welfare, Poornima University, organized a hands-on workshop titled "Docker 101" on March 20, 2024, in Computer Lab 4. The session aimed to introduce students to containerization concepts and practical implementation using Docker, a widely adopted tool in modern software development. The initiative focused on bridging academic learning with industry requirements and enhancing students' technical exposure.

The workshop was highly interactive, providing participants with hands-on experience in installing Docker, creating images, and running containers. Students explored real-world applications of Docker in DevOps and cloud environments, along with deployment strategies. The session significantly improved technical proficiency, confidence, and career readiness among participants, making it a successful and impactful learning experience.

Keywords: Docker, Containerization, DevOps, Deployment, Virtualization, CI/CD

Title: Hack Start Workshop on Ethical Hacking

Date: March 22, 2024

Organized by: Office of Student Welfare, Poornima University

SDG Mapped:

- Sustainable Development Goal 4: Quality Education
- Sustainable Development Goal 8: Decent Work and Economic Growth
- Sustainable Development Goal 9: Industry, Innovation and Infrastructure
- Sustainable Development Goal 16: Peace, Justice and Strong Institutions
- Sustainable Development Goal 17: Partnerships for the Goals

Significance:

Sustainable Development Goal 9: Industry, Innovation and Infrastructure The activity promoted innovation by familiarizing students with cybersecurity tools and techniques used to protect digital infrastructure. It encouraged technological advancement and strengthened understanding of secure systems, contributing to resilient and innovative IT infrastructure development.

Glimpses:





Summary: The Office of Student Welfare, Poornima University, organized the "Hack Start Workshop on Ethical Hacking" on March 22, 2024, to introduce students to cybersecurity concepts and ethical hacking practices. The session aimed to enhance awareness about digital security and provide foundational knowledge of tools and techniques used in protecting information systems.

The workshop was interactive and informative, enabling students to understand real-world cyber threats and their prevention. Participants gained hands-on insights into ethical hacking practices and explored career opportunities in cybersecurity. The session successfully enhanced technical skills, critical thinking, and awareness of responsible technology use, making it a valuable learning experience for students.

Keywords:

Ethical Hacking, Cybersecurity, Digital Security, Networking, IT Security, Technology

Title: Virtualization by Ms Azure Club

Date: March 31, 2024

Organized by: Office of Student Welfare, Poornima University

SDG Mapped:

- Sustainable Development Goal 4: Quality Education
- Sustainable Development Goal 8: Decent Work and Economic Growth
- Sustainable Development Goal 9: Industry, Innovation and Infrastructure
- Sustainable Development Goal 17: Partnerships for the Goals

Significance:

Sustainable Development Goal 9: Industry, Innovation and Infrastructure The session promoted innovation by familiarizing students with advanced tools and techniques in virtualization and cloud infrastructure. It encouraged the development of scalable and efficient IT solutions, fostering technological advancement and strengthening knowledge of modern digital infrastructure systems.

Glimpses:

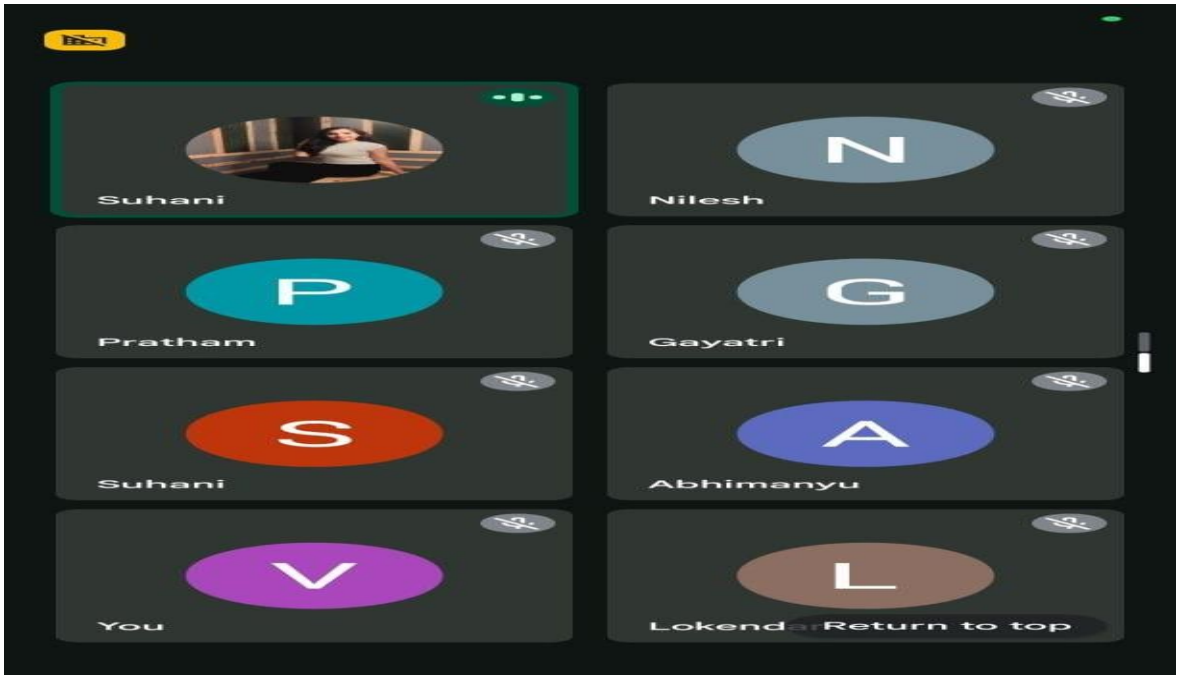
Suhani
Nilesh
Pratham
Gayatri
Suhani
Abhimanyu
You
Lokend
Return to top

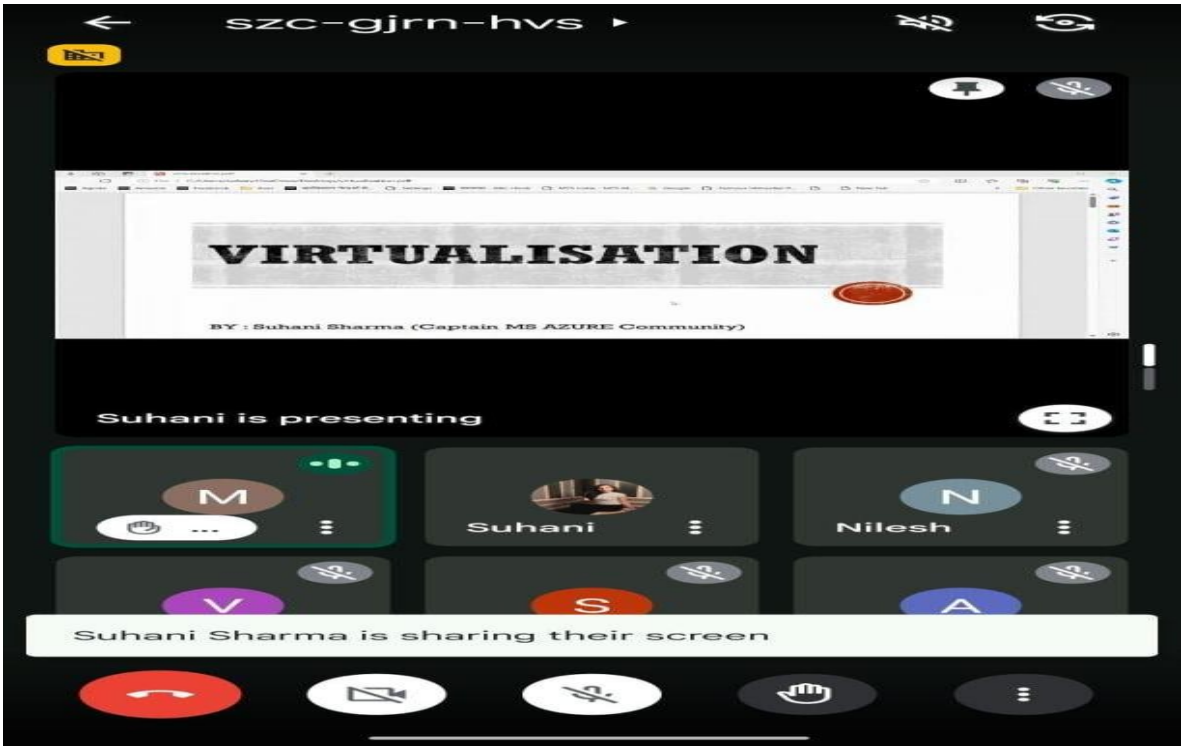
szc-gjrn-hvs
VIRTUALISATION
BY : Suhani Sharma (Captain MS AZURE Community)
Suhani is presenting
Suhani
Nilesh
Suhani Sharma is sharing their screen

Summary: The Office of Student Welfare, Poornima University, organized a session on "Virtualization" by Ms Azure Club on March 31, 2024, to introduce students to cloud computing and virtualization technologies. The session aimed to enhance technical understanding and provide exposure to modern IT infrastructure and tools such as Microsoft Azure.

The session was interactive and informative, featuring demonstrations and discussions on real-world applications of virtualization. Students gained hands-on insights into cloud platforms and explored career opportunities in emerging IT domains. The event successfully enhanced technical skills, encouraged innovation, and prepared students for future challenges in the digital and cloud computing landscape.

Keywords: Virtualization, Cloud Computing, Microsoft Azure, IT Infrastructure, Technology, Innovation

Title: 2nd International Conference on Emerging Trends in Design and Arts (ICETDA'24)

Date: April 5–6, 2024

Organized by: Faculty of Visual Arts & Animation, Poornima University

SDG Mapped:

- Sustainable Development Goal 4: Quality Education
- Sustainable Development Goal 6: Clean Water and Sanitation
- Sustainable Development Goal 7: Affordable and Clean Energy
- Sustainable Development Goal 8: Decent Work and Economic Growth
- Sustainable Development Goal 9: Industry, Innovation and Infrastructure
- Sustainable Development Goal 11: Sustainable Cities and Communities
- Sustainable Development Goal 12: Responsible Consumption and Production

- Sustainable Development Goal 13: Climate Action
- Sustainable Development Goal 17: Partnerships for the Goals

Significance:

Sustainable Development Goal 9: Industry, Innovation and Infrastructure – The conference promoted innovation through interdisciplinary research in animation, AR/VR, fashion, and product design. It encouraged the development of advanced technologies and creative solutions, strengthening research infrastructure and supporting industry-academia collaboration for technological and artistic advancement.

Glimpses:



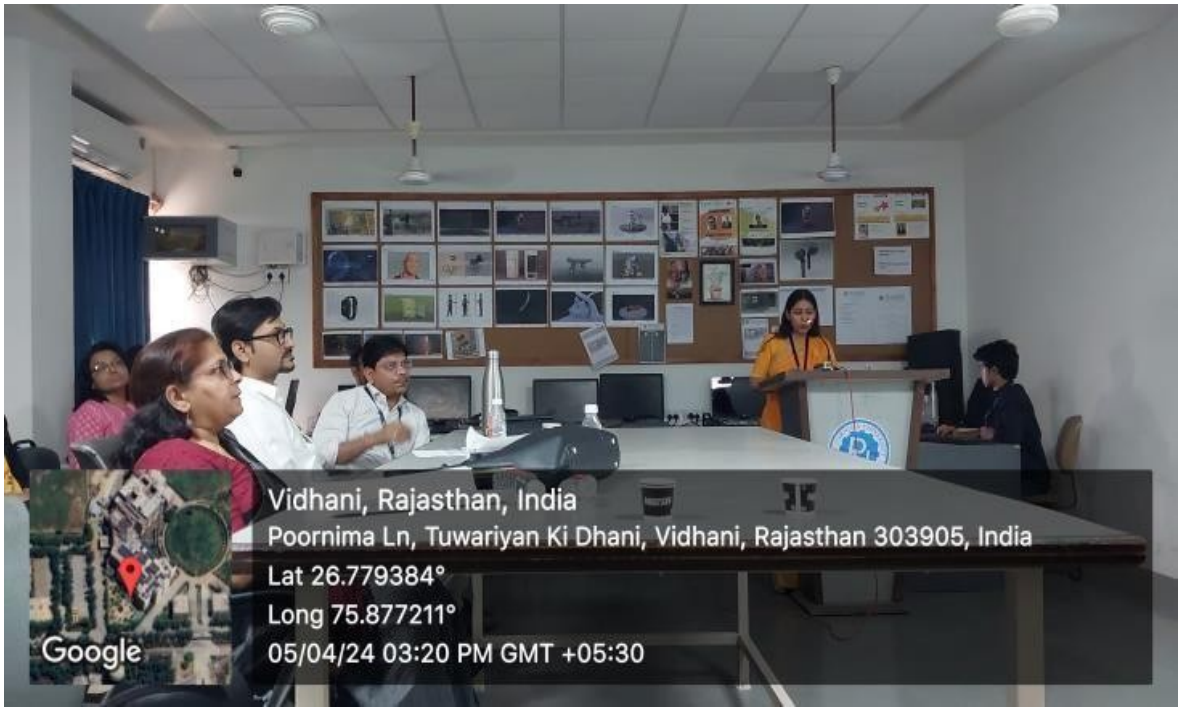
Vidhani, Rajasthan, India
Poornima Ln, Tuwariyan Ki Dhani, Vidhani, Rajasthan 303905, India
Lat 26.779384°
Long 75.877211°
05/04/24 03:20 PM GMT +05:30
Google


POORNIMA UNIVERSITY
Emerging Trends in Design & Arts (ICETDA 2024)
विधानी, राजस्थान, भारत
QVHG+WV2, तुवारियां की धनि, विधानी, राजस्थान 303905, भारत
Lat 26.779904°
Long 75.87716°
05/04/24 12:02 PM GMT +05:30
Google


2nd INTERNATIONAL
Emerging Trends in Design &
विधानी, राजस्थान, भारत
QVHG+WV2, तुवारियां की धनि, विधानी, राजस्थान 303905, भारत
Lat 26.779907°
Long 75.877186°
05/04/24 11:29 AM GMT +05:30
Google


GPS Map Camera
Vidhani, Rajasthan, India
Unnamed Road, Tuwariyan Ki Dhani, Vidhani, Rajasthan 303905, India
Lat 26.779466°
Long 75.877276°
06/04/24 10:39 AM GMT +05:30
Google





Summary: The Faculty of Visual Arts & Animation, Poornima University, organized the 2nd International Conference on Emerging Trends in Design and Arts (ICETDA'24) on April 5–6, 2024. The conference aimed to bring together academicians, researchers, and professionals from across the globe to discuss emerging trends, innovations, and interdisciplinary research in design and arts. Conducted in hybrid mode, the event witnessed significant participation with over 120 abstract submissions, 90 research papers, and 34 poster presentations.

The conference facilitated knowledge exchange through keynote sessions, research presentations, and expert feedback, enhancing participants' academic and professional growth. Collaboration with reputed institutions strengthened global partnerships and interdisciplinary learning. The event successfully promoted innovation, sustainability, and research excellence, inspiring participants to contribute to the advancement of design and arts while aligning with global sustainable development goals.

Keywords: ICETDA, Design and Arts, International Conference, Research Innovation, Sustainability, Interdisciplinary Learning, Global Collaboration, Emerging Technologies

Title: SAP Hackfest

Date: April 08, 2024

Organized by: Faculty of Computer Science & Engineering, Poornima University

SDG Mapped:

- Sustainable Development Goal 4: Quality Education
- Sustainable Development Goal 8: Decent Work and Economic Growth
- Sustainable Development Goal 9: Industry, Innovation and Infrastructure
- Sustainable Development Goal 17: Partnerships for the Goals

Significance:

Sustainable Development Goal 9: Industry, Innovation and Infrastructure – The hackathon fostered innovation by encouraging students to design creative solutions using SAP technologies. It strengthened technological infrastructure awareness and promoted collaboration between academia and industry, supporting research, development, and innovative problem-solving in emerging digital domains.

Glimpses:





Industry, Innovation and Infrastructure

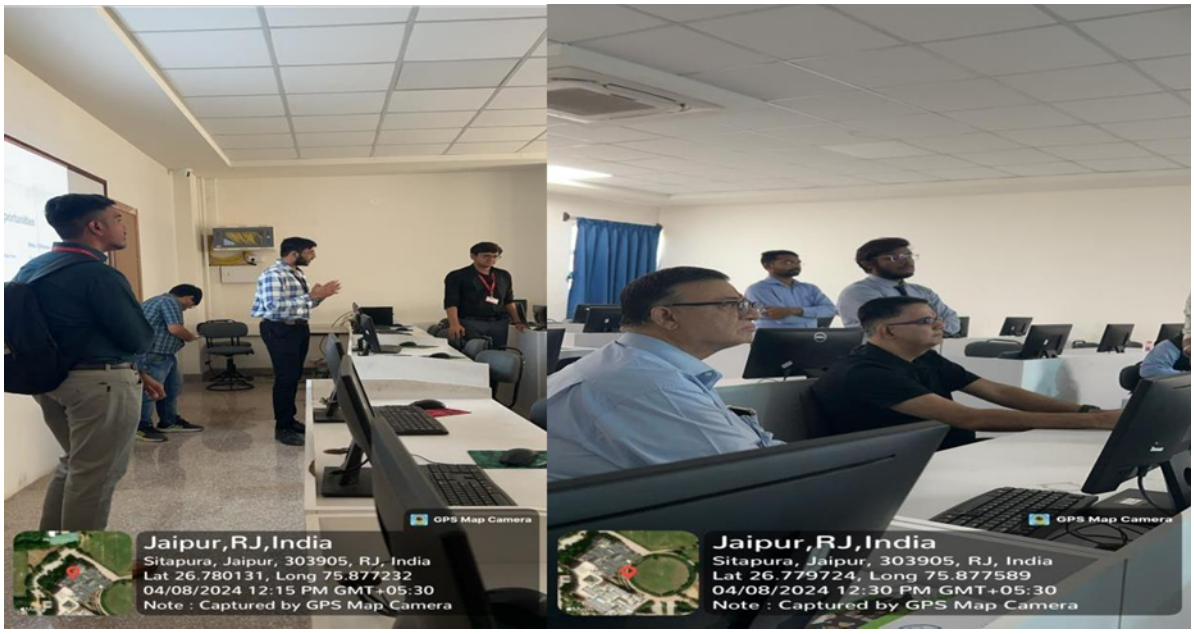

Summary: The Faculty of Computer Science & Engineering, Poornima University, organized the SAP Hackfest on April 08, 2024, to encourage innovation and collaboration among students from various universities. Around 60 teams participated in the hackathon, working on real-world challenges using SAP technologies. The event was inaugurated by distinguished guests from industry and academia, followed by interactive sessions and project development activities.

Participants showcased their solutions before an expert jury, receiving valuable feedback and insights. The hackathon provided a platform for experiential learning, teamwork, and creative problem-solving. The event successfully strengthened industry-academic collaboration, enhanced technical skills, and promoted innovation-driven education aligned with global sustainable development goals.

Keywords: SAP Hackfest, Innovation, Hackathon, Industry Collaboration, Quality Education, Decent Work, Digital Skills, Partnerships

Title: Webinar on "The Future of HR and Talent in the Age of Generative AI"

Date: April 9, 2024

Organized by: Faculty of Management & Commerce, Poornima University

SDG Mapped:

- Sustainable Development Goal 4: Quality Education
- Sustainable Development Goal 8: Decent Work and Economic Growth
- Sustainable Development Goal 9: Industry, Innovation and Infrastructure
- Sustainable Development Goal 17: Partnerships for the Goals

Significance:

Sustainable Development Goal 9: Industry, Innovation and Infrastructure – The webinar promoted innovation by discussing the integration of Generative AI in HR systems and organizational processes. It encouraged awareness of technological advancements and digital transformation, supporting innovation-driven practices in human resource management and modern workplace infrastructure.

Glimpses:


Your Dreams Our Goal
POORNIMA UNIVERSITY
Faculty Of Management And Commerce
Student Chapter "NHRDN"
Presents
Tech Mahindra
WEBINAR
THE FUTURE OF HR AND TALENT IN THE AGE OF GENERATIVE AI
TUESDAY
10.00 AM
09 APRIL, 2024
GROUND FLOOR,
SEMINAR HALL
JOIN US
https://us02web.zoom.us/j/81009450539?pwd=MWk2aFRCUTlhbzlybnN3c1ZlUVhadz09
NIKHIL MALHOTRA
CHIEF INNOVATION OFFICER | HEAD OF EMERGING TECH BUSINESS | CREATOR AND PRINCIPAL RESEARCHER OF PROJECT INDUS (INDIA'S LLM) | WEF FELLOW FOR AI


GPS Map Camera
Vidhani, Rajasthan, India
QVHG+MXJ, Tuwariyan Ki Dhani, Vidhani, Rajasthan 303905, India
Lat 26.779258°
Long 75.877418°
09/04/24 11:07 AM GMT +05:30
Google

Summary: The Faculty of Management & Commerce, Poornima University, organized a webinar on "The Future of HR and Talent in the Age of Generative AI" on April 9, 2024. The session aimed to provide students with insights into how artificial intelligence is transforming human resource management and talent development. The keynote speaker, Mr. Nikhil Malhotra, Chief Innovation Officer and AI expert, shared valuable perspectives on emerging technologies and their impact on HR practices.

The session was highly interactive, with students actively engaging in discussions and asking questions related to HR trends, AI applications, and career opportunities. The speaker emphasized clarity of goals, continuous learning, and hard work for professional success. The webinar successfully enhanced students' understanding of AI-driven HR systems and prepared them for future industry challenges through practical exposure and expert guidance.

Keywords: Generative AI, Human Resources, Talent Management, Industry 4.0, Quality Education, Employability, Innovation, Industry-Academia Collaboration

Title: Quality Improvement Initiatives for Outcome-Based Education (OBE)

Date: April 18, 2024

Organized by: IQAC, Poornima University

SDG Mapped:

- Sustainable Development Goal 4: Quality Education
- Sustainable Development Goal 9: Industry, Innovation and Infrastructure
- Sustainable Development Goal 16: Peace, Justice and Strong Institutions
- Sustainable Development Goal 17: Partnerships for the Goals

Significance:

Sustainable Development Goal 9: Industry, Innovation and Infrastructure – The initiative promoted innovative teaching methodologies such as PDCA cycle, Lean principles, and structured assessment frameworks. It encouraged the adoption of modern educational tools and systematic quality improvement practices, strengthening academic infrastructure and fostering innovation in teaching and learning processes.

Glimpses:


GPS Map Camera
Vidhani, Rajasthan, India
Unnamed Road, Tuwariyan Ki Dhani, Vidhani, Rajasthan 303905, India
Lat 26.779378°
Long 75.877442°
18/04/24 12:21 PM GMT +05:30
Google


GPS Map Camera
Vidhani, Rajasthan, India
Unnamed Road, Tuwariyan Ki Dhani, Vidhani, Rajasthan 303905, India
Lat 26.779415°
Long 75.87739°
18/04/24 01:08 PM GMT +05:30
Google

Summary: The IQAC, Poornima University, organized a program on "Quality Improvement Initiatives for Outcome-Based Education (OBE)" on April 18, 2024, to enhance faculty understanding of modern teaching and learning frameworks. The session focused on introducing OBE principles, quality improvement methodologies such as PDCA cycle, Six Sigma, and Lean practices, and strategies for designing measurable learning outcomes.

The program also included discussions on assessment techniques, rubric development, and alignment of course outcomes with program objectives. Faculty members actively participated in group discussions and shared best practices for effective implementation of OBE. The initiative successfully enhanced faculty awareness and competence in quality-driven education practices, promoting continuous improvement and strengthening institutional academic standards.

Keywords: Outcome-Based Education, Quality Improvement, IQAC, Teaching Learning Process, Academic Excellence, Assessment Methods, Innovation, Faculty Development.

Title: History and Future Trends in Machinability

Date: April 23, 2024

Organized by: Office of International Relations, Poornima University

SDG Mapped:

- Sustainable Development Goal 4: Quality Education
- Sustainable Development Goal 6: Clean Water and Sanitation
- Sustainable Development Goal 7: Affordable and Clean Energy
- Sustainable Development Goal 8: Decent Work and Economic Growth
- Sustainable Development Goal 9: Industry, Innovation and Infrastructure
- Sustainable Development Goal 12: Responsible Consumption and Production

- Sustainable Development Goal 13: Climate Action
- Sustainable Development Goal 17: Partnerships for the Goals

Significance:

Sustainable Development Goal 9: Industry, Innovation and Infrastructure – The session emphasized innovation in machinability and engineering research, encouraging advancements in industrial processes and infrastructure development. The MOU promotes collaborative research and technological development, strengthening innovation ecosystems and supporting sustainable industrialization through knowledge exchange and global partnerships.

Glimpses:





Summary: Poornima University organized a distinguished session titled "History and Future Trends in Machinability" on April 23, 2024, featuring Prof. Guy Littlefair from Auckland University of Technology. The lecture provided valuable insights into the evolution, current advancements, and future directions in machinability research, enhancing participants' understanding of modern engineering practices. The session encouraged academic curiosity, innovation, and global exposure among students and faculty members.

The event also marked the signing of a Memorandum of Understanding between Poornima University and Auckland University of Technology, aimed at fostering international collaboration in research and education. Additionally, the inauguration of the Forum of Sustainability Studies under the Center of Excellence (Water) highlighted the institution's commitment to sustainability and interdisciplinary research. The programme successfully strengthened global partnerships, promoted innovation, and opened new avenues for academic and research excellence.

Keywords: Machinability, International Collaboration, Sustainability, MOU, Engineering Innovation, Global Partnerships

Title: Learn How to Draft a Patent Application

Date: April 24, 2024

Organized by: Research & Development Cell, Poornima University

SDG Mapped:

- Sustainable Development Goal 4: Quality Education
- Sustainable Development Goal 8: Decent Work and Economic Growth
- Sustainable Development Goal 9: Industry, Innovation and Infrastructure
- Sustainable Development Goal 17: Partnerships for the Goals

Significance:

Sustainable Development Goal 9: Industry, Innovation and Infrastructure – The session emphasized the importance of innovation and intellectual property in technological advancement. By guiding participants through patent drafting and prior art search, it strengthened the innovation ecosystem and supported the development of robust research infrastructure aligned with industrial and technological progress.

Glimpses:


GPS Map Camera
Vidhani, Rajasthan, India
Poornima Ln, Tuwariyan Ki Dhani, Vidhani, Rajasthan 303905, India
Lat 26.778846°
Long 75.87762°
24/04/24 02:19 PM GMT +05:30
Google



Summary: Poornima University organized a workshop on "Learn How to Draft a Patent Application" on April 24, 2024, conducted by the Research & Development Cell. The session, led by Dr. Basudha Dewan, provided participants with a comprehensive understanding of intellectual property rights, patentability criteria, and the importance of protecting innovations. The workshop emphasized practical learning through discussions on prior art search, patent databases, and essential drafting techniques.

The session also included a step-by-step guide to drafting patent applications, focusing on invention disclosure, claims drafting, and specification writing. Participants gained insights into crafting precise and effective patent claims while balancing scope and clarity. An interactive Q&A session further enriched the learning experience. Overall, the workshop successfully promoted innovation, research-driven thinking, and awareness about intellectual property, aligning with the university's commitment to academic excellence and research development.

Keywords: Patent Drafting, Intellectual Property, Innovation, Research Skills, Prior Art Search, Academic Development

Title: International Conference – ICETISD 2024

Date: April 25–27, 2024

Organized by: Faculty of Computer Science, Poornima University

SDG Mapped:

- Sustainable Development Goal 4: Quality Education
- Sustainable Development Goal 6: Clean Water and Sanitation
- Sustainable Development Goal 7: Affordable and Clean Energy
- Sustainable Development Goal 8: Decent Work and Economic Growth
- Sustainable Development Goal 9: Industry, Innovation and Infrastructure
- Sustainable Development Goal 11: Sustainable Cities and Communities
- Sustainable Development Goal 12: Responsible Consumption and Production
- Sustainable Development Goal 13: Climate Action
- Sustainable Development Goal 15: Life on Land
- Sustainable Development Goal 17: Partnerships for the Goals

Significance:

Sustainable Development Goal 9: Industry, Innovation and Infrastructure – The conference showcased advancements in engineering, AI, IoT, and infrastructure design, promoting innovation and technological development. It strengthened research ecosystems and supported the development of sustainable industrial practices through interdisciplinary collaboration and the exchange of cutting-edge ideas.

Glimpses:





Summary: Poornima University organized the International Conference on Engineering and Technological Innovation for Sustainable Development (ICETISD 2024) from April 25–27, 2024. The conference brought together researchers, academicians, and industry experts from across the globe to discuss emerging trends in information systems, engineering, and sustainable development. Keynote sessions and technical presentations highlighted advancements in water management, renewable energy, artificial intelligence, and sustainable infrastructure, fostering interdisciplinary learning and innovation.

The conference featured multiple technical tracks, paper presentations, and expert sessions addressing critical global challenges such as climate change, resource management, and technological advancement. It provided a dynamic platform for knowledge exchange, networking, and collaboration, encouraging participants to develop innovative and sustainable

solutions. Overall, ICETISD 2024 significantly contributed to academic excellence, research development, and global partnerships, reinforcing Poornima University's commitment to sustainability and innovation.

Keywords: ICETISD 2024, Sustainable Development, Engineering Innovation, Renewable Energy, Artificial Intelligence, Climate Change, Global Collaboration

Title: Research Awareness Session for JRF on "How to Write a Research Paper"

Date: May 1, 2024

Organized by: Research & Development Cell, Poornima University

SDG Mapped:

- Sustainable Development Goal 4: Quality Education
- Sustainable Development Goal 8: Decent Work and Economic Growth
- Sustainable Development Goal 9: Industry, Innovation and Infrastructure
- Sustainable Development Goal 17: Partnerships for the Goals

Significance:

Sustainable Development Goal 9: Industry, Innovation and Infrastructure – The session promoted innovation by encouraging systematic research and the development of new ideas. Through training in research methodologies, tools, and publication strategies, it strengthened the research ecosystem and contributed to building robust academic and technological infrastructure for sustainable innovation.

Glimpses:



Summary: Poornima University organized a Research Awareness Session for JRFs on "How to Write a Research Paper" on May 1, 2024, conducted by the Research & Development Cell. The session, led by Dr. Sharbari Deb, provided participants with a comprehensive understanding of the research process, from formulating research questions to structuring manuscripts. It emphasized the importance of scholarly writing, publication ethics, and the role of research in academic and societal development.

The session included detailed discussions on literature review, methodology, citation practices, and the use of tools such as reference managers and journal finders. Interactive activities, group discussions, and problem-solving scenarios enhanced participant engagement and learning outcomes. Overall, the session empowered researchers with practical skills, improved confidence

in research writing, and encouraged active participation in academic publishing, aligning with the university's vision of fostering research excellence and innovation.

Keywords: Research Writing, Academic Publishing, JRF, Innovation, Scholarly Skills, Knowledge Development.

Title: International Conference and Knowledge Series on "Inclusive, Resilient and Sustainable Human Settlement"

Date: May 2–4, 2024

Organized by: Faculty of Planning & Architecture, Poornima University

SDG Mapped:

- Sustainable Development Goal 3: Good Health and Well-being
- Sustainable Development Goal 4: Quality Education
- Sustainable Development Goal 5: Gender Equality
- Sustainable Development Goal 6: Clean Water and Sanitation
- Sustainable Development Goal 7: Affordable and Clean Energy
- Sustainable Development Goal 9: Industry, Innovation and Infrastructure
- Sustainable Development Goal 10: Reduced Inequalities
- Sustainable Development Goal 11: Sustainable Cities and Communities
- Sustainable Development Goal 12: Responsible Consumption and Production
- Sustainable Development Goal 13: Climate Action
- Sustainable Development Goal 14: Life Below Water

- Sustainable Development Goal 15: Life on Land
- Sustainable Development Goal 17: Partnerships for the Goals

Significance:

Sustainable Development Goal 9: Industry, Innovation and Infrastructure – The conference highlighted technological advancements and innovative solutions in urban planning and architecture. It fostered research, innovation, and collaboration, contributing to the development of resilient infrastructure and sustainable industrial practices aligned with global development goals.

Glimpses:







Summary: Poornima University organized the International Conference and Knowledge Series on "Inclusive, Resilient and Sustainable Human Settlement" from May 2–4, 2024. Hosted by the Faculty of Planning & Architecture in collaboration with national and international organizations, the conference focused on addressing urban challenges through sustainable planning and innovative architectural solutions. Keynote sessions, panel discussions, and research presentations provided valuable insights into inclusivity, resilience, and sustainability in urban development.

The conference featured participation from eminent experts, academicians, and professionals who discussed topics such as smart cities, sustainable infrastructure, water management, and climate resilience. It facilitated interdisciplinary knowledge exchange and encouraged collaborative research to address global urban challenges. Overall, the event strengthened academic engagement, promoted innovation, and reinforced Poornima University's commitment to sustainable development and global partnerships.

Keywords: Sustainable Cities, Urban Planning, Architecture, Climate Action, Smart Cities, Global Collaboration, Sustainability

Title: Tools for Identifying Suitable Journals & How to Check the Journal Indexing

Date: June 26, 2024

Organized by: Faculty of Planning and Architecture and R&D Cell, Poornima University

SDG Mapped:

- Sustainable Development Goal 4: Quality Education
- Sustainable Development Goal 8: Decent Work and Economic Growth
- Sustainable Development Goal 9: Industry, Innovation and Infrastructure
- Sustainable Development Goal 17: Partnerships for the Goals

Significance:

Sustainable Development Goal 9: Industry, Innovation and Infrastructure- The session encouraged the use of advanced digital tools and databases for journal selection and indexing verification. It promoted innovation in research practices, strengthened academic infrastructure, and supported the development of robust research ecosystems aligned with technological advancements in scholarly communication.

Glimpses:





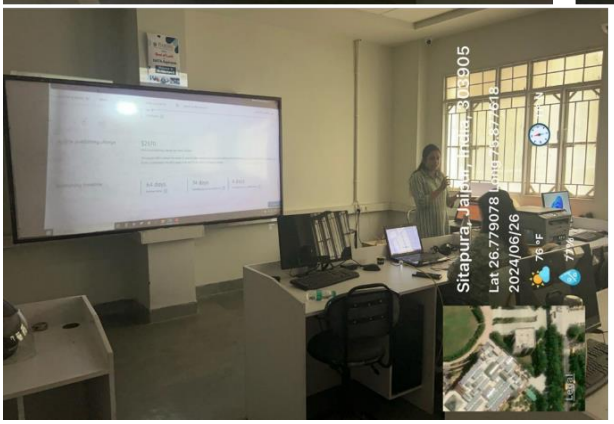

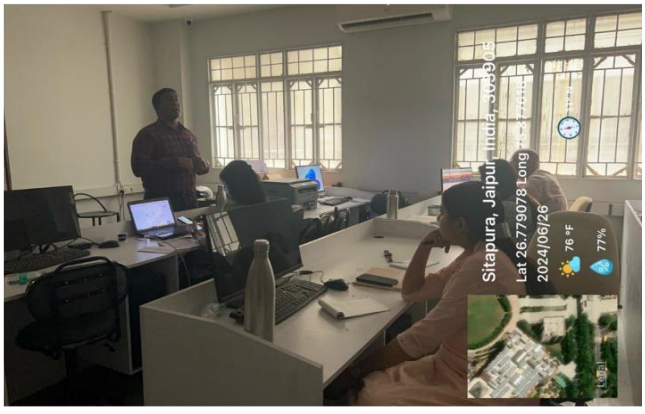

Summary: The Faculty of Planning and Architecture and R&D Cell at Poornima University organized a session on "Tools for Identifying Suitable Journals & How to Check the Journal Indexing" to enhance research capabilities among faculty and students. The session focused on guiding participants in selecting appropriate journals for publication and understanding the importance of indexing for research visibility and credibility. Conducted by expert speakers, the initiative aimed to strengthen the research ecosystem within the university.

The session covered various journal identification tools such as Elsevier Journal Finder, Springer Journal Suggester, IEEE Publication Recommender, and JANE. Participants were also trained in verifying journal indexing through platforms like Scopus, Web of Science, PubMed, and DOAJ. Practical insights were shared on evaluating journal scope, impact factor, and publication timelines. An interactive Q&A session enabled participants to clarify doubts and gain expert guidance. Overall, the session improved research awareness, publication strategies, and academic confidence, contributing to higher quality research output and institutional growth.

Keywords: Journal Selection, Indexing, Research Tools, Academic Publishing, Scopus, Web of Science, Research Quality, Scholarly Communication

Sustainable Development Goals 10: Reduced Inequalities

Sustainable Development Goal 10 (SDG 10), titled "Reduced Inequalities," focuses on reducing inequality within and among countries. Adopted as part of the United Nations 2030 Agenda for Sustainable Development in 2015, SDG 10 emphasizes that inclusive growth and equal opportunities are fundamental to achieving sustainable development, social stability, and economic progress. The goal aims to ensure that all individuals—irrespective of their socio-economic status, gender, ethnicity, disability, or geographic location—have access to fair opportunities and the ability to participate fully in social, economic, and political processes.

Inequality continues to be a significant global challenge, affecting access to education, healthcare, employment, and financial resources. Disparities in income distribution and social opportunities often restrict the growth and development of marginalized and vulnerable populations. SDG 10 seeks to address these issues by promoting inclusive policies, equitable resource distribution, and governance frameworks that prioritize fairness, justice, and equal participation. It highlights the importance of reducing barriers that limit access to opportunities and ensuring that development benefits are shared across all sections of society.

Reducing inequality also involves strengthening financial systems, improving global economic policies, and supporting developing regions through responsible trade and international cooperation. The goal underscores the importance of safe and orderly migration, protection of migrant rights, and the creation of inclusive frameworks that support disadvantaged groups. These measures contribute to building equitable societies where resources and opportunities are distributed more fairly.

Educational institutions, governments, and organizations play a crucial role in advancing SDG 10 by implementing inclusive policies, promoting equitable access to education, and supporting underrepresented groups. Initiatives such as scholarships, financial assistance, academic support programmes, and community outreach efforts help bridge socio-economic gaps and enhance participation. By fostering inclusive environments and ensuring equal access to opportunities, institutions contribute to social mobility and long-term sustainable development.

Key UN Targets under SDG 10

The United Nations has identified specific targets to guide the implementation of SDG 10, including:

• Progressively achieving and sustaining income growth for the bottom 40 percent of the population.

• Promoting the social, economic, and political inclusion of all individuals, irrespective of age, gender, disability, race, ethnicity, origin, religion, or economic status.

• Ensuring equal opportunity and reducing inequalities of outcome through appropriate legislation, policies, and practices.

• Facilitating orderly, safe, and responsible migration and mobility of people.

• Improving the regulation and monitoring of global financial markets and institutions to enhance stability and fairness.

SDG 10 is closely interconnected with other Sustainable Development Goals, particularly No Poverty (SDG 1), Quality Education (SDG 4), Gender Equality (SDG 5), Decent Work and Economic Growth (SDG 8), and Peace, Justice and Strong Institutions (SDG 16). By promoting inclusive development and equitable access to opportunities, SDG 10 contributes significantly to building fair, just, and sustainable societies.

In alignment with the United Nations 2030 Agenda, SDG 10 provides a strategic framework for institutions to support inclusive growth through equitable policies, community engagement, inclusive education, and social empowerment initiatives. The following report outlines the initiatives, programmes, collaborations, and institutional efforts undertaken in support of SDG 10.

Sustainable Development Goal 10: Reduced Inequalities



Inclusive Policies

Promote fairness and justice

Equitable Distribution

Fair resource sharing

Social Inclusion

Equal opportunities for all

Digital Access

Bridging the digital divide

Sustainable Practices

Responsible resource management

Equal Opportunity

Legislation for fairness

10.1 Research on Reduced Inequalities

10.1.1 Reduced Inequalities: Cite Score

In 2024, a cumulative Cite Score of 8, reflects the growing quality, impact, and visibility of the university's research in the areas of social equity, inclusive governance, and policies aimed at reducing inequalities. The university's scholarly contributions address critical themes such as social justice, equitable access to opportunities, protection of marginalized communities, inclusive public policy, and strategies for addressing economic and social disparities. These research efforts emphasize the development of frameworks that support fairness, equal representation, and inclusive institutional practices. The Cite Score highlights the increasing recognition of the university's research within academic and policy-oriented platforms, demonstrating its contribution to advancing knowledge that supports inclusive societies and equitable development in alignment with SDG 10: Reduced Inequalities.

10.1.2 Reduced Inequalities: FWCI

The average Field-Weighted Citation Impact (FWCI) >1, indicates that these publications are cited above the global benchmark, reflecting their strong scholarly impact and growing international recognition. This demonstrates the university's increasing engagement in research addressing disparities in social, economic, and institutional systems. These scholarly contributions explore critical areas such as inclusive policy design, equitable resource distribution, social mobility, and the protection of vulnerable groups. Collectively, this body of work supports evidence-based approaches that promote fairness, reduce structural inequalities, and foster inclusive participation across communities, thereby underscoring the university's evolving role in advancing knowledge aligned with SDG 10 (Reduced Inequalities).

10.1.3 Reduced Inequalities: Publications

Poornima University exhibits a strong dedication to research in the area of **Reduced Inequalities**, making meaningful contributions toward the development of sustainable growth. In the calendar year 2024, Poornima University contributed **68 Scopus indexed journal publications out of 156 journal publications, 41 Scopus indexed conference publications out**

of 49 conference publications, 32 Scopus indexed book chapter publications out of 50 book chapters, 7 books, 36 patents, making a total of 298 publications, with a considerable share of 31 publications aligned to the United Nations Sustainable Development Goal 10 (SDG 10): Reduced Inequalities, underscoring its continued emphasis on sustainability-oriented research and innovation. Poornima University demonstrated notable research strength in 2024, with **141 of its 298 publications indexed in Scopus**, reflecting continuous progress toward research excellence and global academic standards. Poornima University contributed **3 Scopus-Indexed Publications** out of **48 publications** aligned to the United Nations Sustainable Development Goal 10 (SDG 10): Reduced Inequalities. Overall, the publications achieved a Field Citation Average of 1.16, highlighting the significance, scholarly strength, and impact of the university's research efforts in supporting sustainable development initiatives. These research efforts have received substantial scholarly attention, as evidenced by paper views, citation metrics, and field-weighted citation impact, reflecting the quality, relevance, and academic influence of Poornima University's contributions to Sustainable Development Goal 10 (SDG 10): Reduced Inequalities.

S. No.	Title	Cite Score	DOI / ISBN / Patent Number
Scopus Publications			
1	Impact of entrepreneurial orientation and ESG on environmental performance: moderating impact of digital transformation and technological innovation as a mediating construct using Sobel test	17	https://innovation-entrepreneurship.springeropen.com/articles/10.1186/s13731-024-00443-y
2	Growing a Sustainable Future: Exploring the Benefits and Challenges of Green	2	https://doi.org/10.52783/cana

	Entrepreneurship		.v31.1000
3	Modelling the Interrelationship Between Sociological Parameters and Human Satisfaction with Special Reference to University Faculty Members	0	https://journalofappliedbioanalysis.com/modelling-the-interrelationship-between-sociological-parameters-and-human-satisfaction-with-special-reference-to-university-faculty-members
S. No.	**Title**	**Cite Score**	**DOI / ISBN / Patent Number**
Journal Publications			
1	Data Security and Privacy Concerns in Cloud-Based HRM Systems	-	https://jier.org/index.php/journal/article/view/1460?utm_source=chatgpt.com
2	A Comprehensive Analysis Of Research Output On Labor Union And Health	-	https://jazindia.com/index.php/jaz/article/view/3789/3337
3	Ethical Considerations in Digital Marketing: Challenges and Best Practices	-	https://doi.org/10.52783/jier.v4i3.1338
4	Impact of entrepreneurial, leadership, social media, digital technology,entrepreneurial orientation and innovation on business performance in the	-	https://innovation-entrepreneurship.springeropen.com/articles/10.1186/s13731-024-00434-z

	handicraft sector : Talent management as mediating construct		
5	Impact of Fintech on Financial Inclusion: Exploring Perception of Individuals	-	https://bpasjournals.com/library-science/index.php/journal/article/view/388
6	Investigating the Dynamics of Financial-Wellness: The role of Employment, Education, Age, and planning	-	https://jet-m.com/wp-content/uploads/158-JETM8317.pdf
7	Addressing cybersecurity and privacy concerns in agricultural IoT systems and data-sharing practices for improved security	-	https://afjbs.com/issue-content/addressing-cybersecurity-and-privacy-concerns-in-agricultural-iot-systems-and-data-sharing-practices-for-improved-security-999
8	A Study on Professional Service Firms Exploring Human Competence Valuation as an Alternative Approach in Financial Valuation Models	-	https://jier.org/index.php/journal/article/view/920
9	Integrating Corporate Social Responsibility (CSR) into Business Education: Cultivating Ethical Values and Sustainable Practices	-	https://doi.org/10.53555/kuey.v30i5.3847

10	Enabling Role of Psychological Safety in Improving Employee Engagement through Corporate Social Responsibility	-	https://zenodo.org/records/12674792
11	Impact of Russian Invasion of Ukraine on Indian Stock Market: An Event Study	-	https://doi.org/10.5281/zenodo.11097543
12	The Evolution of Brand Loyalty: Insights and Strategies for Contemporary Markets	-	https://jier.org/index.php/journal/article/view/1037
13	Work-Life Balance Policies: Impact on Employee Well-being and Organizational Effectiveness	-	https://doi.org/10.52783/jier.v4i2.937
14	Digital Transformation in the Era of Industry 4.0: Implications for Business Models and Operations	-	https://doi.org/10.52783/jier.v4i2.979
15	A REVIEW OF GREEN ADVERTISING PRACTICES: INSIGHTS FROM INDIAN BRANDS	-	https://doi.org/10.29121/shodhkosh.v5.iICETDA24.2024.1346
16	A Review Study on the Impact of Digital Art on Freelance Art in India	-	https://doi.org/10.29121/shodhkosh.v5.iICETDA24.2024.2030
17	A Study of impacts of Price and financing Schemes in making Two-wheelers Purchase decision of Kathmandu Based	-	https://bpasjournals.com/library-science/index.php/journal/arti

	Riders		cle/view/667/2414
18	A STUDY ON TRADITIONAL TO COMMERCIAL ASPECTS OF THE BENGAL PATA-PAINTING REVOLUTION	-	https://doi.org/10.29121/shodhkosh.v5.iICETDA24.2024.2034
19	Electrifying India's Transportation: Economic Perspectives on Electric Vehicle Impact, Opportunities, and Challenges	-	https://doi.org/10.52783/eel.v14i2.1282
20	Technological Transformation and Digitalization in Public Sector Banks	-	https://eelet.org.uk/index.php/journal/article/view/2271/2043
21	Unveiling the Educational Impact of Gender: Insights from Contemporary Research	-	https://doi.org/10.52783/jier.v4i1.1140
22	Digital Transactions in India-Unveiling the Growth Curve	-	https://www.abacademies.org/articles/digital-transactions-in-indiaminus-unveiling-the-growth-curve-16248.html
23	From Cash-Centric to Cashless Economy-A Study on User's Awareness Towards Digital Payment Systems	-	https://www.abacademies.org/articles/from-cashcentric-to-cashless-economy-a-study-on-users-awareness-towards-digital-payment-systems.pdf

24	Investor Education and Decision-Making in the Indian Stock Market: Empowering Users for Informed Trading	-	https://doi.org/10.36948/ijfmr.2024.v06i01.12280
25	Spiritual Literature in Our Contemporary World: An Analytical Study	-	https://doi.org/10.52783/jier.v4i2.1016
26	Integrating Informatics into Fashion Education: Trends, Challenges, and Future Directions	-	https://doi.org/10.52783/jier.v4i2.1391
27	CREATIVE RESURGENCE: THE POPULARITY OF 2D ANIMATION AFTER THE CRISIS	-	https://doi.org/10.29121/shodhkosh.v5.iICETDA24.2024.1350
28	DEEPFAKE DILEMMA: A REVIEW STUDY ON VIDEO SYNTHESIS TECHNOLOGY	-	https://doi.org/10.29121/shodhkosh.v5.iICETDA24.2024.2033
29	Designing Multiplayer Experiences in AR and VR: Challenges and Opportunities	-	https://doi.org/10.29121/shodhkosh.v5.iICETDA24.2024.2014
30	Exploring the Interplay of Spirituality and Architecture: A Research Review	-	https://www.academia.edu/125300289/Exploring_the_Interplay_of_Spirituality_and_Architecture_A_Research_Review
31	Exploring the Viabilty and impact of	-	https://doi.org/10.29121/shod

	veganismin Luxury fashion		hkosh.v5.iICETDA24.2024
32	Factors influencing Nepal's Kathmandu - Centered riders decision to purchase a two-wheeler	-	https://bpasjournals.com/library-science/index.php/journal/article/view/1742
33	INDIA'S TRIBES: THEIR ECONOMIC AND SOCIOECONOMIC ADVANCEMENT VIA ART	-	https://doi.org/10.29121/shodhkosh.v5.iICETDA24.2024.1349
34	THE ART OF GAMIFICATION FOR SOCIETAL MIND SHIFTS: REFINING HUMAN BEHAVIOUR THROUGH STRATEGIC ENGAGEMENT	-	https://doi.org/10.29121/shodhkosh.v5.i1.2024.855
35	THE TEXTILE STUDY OF INDIAN ASHRAMS -A LOCUS OF HINDU CULTURAL ACTIVITY FOR MIND SOUL AND BODY POSITIVITY	-	https://doi.org/10.29121/shodhkosh.v5.iICETDA24.2024.2035
36	TRENDS OF TECHNOLOGICAL ADVANCEMENT IN KATHPUTLI ART FORM	-	https://doi.org/10.29121/shodhkosh.v5.iICETDA24.2024.1325
37	UTILIZING GAMIFICATION THROUGH ANIMATION STANDS AS A COMPELLING APPROACH TO FOSTER ENVIRONMENTAL	-	https://doi.org/10.29121/shodhkosh.v5.iICETDA24.2024.1258

	AWARENESS		
38	Nanotechnology Perceptions: Utilizing Privacy Preserving and Attack Detection Algorithm to Collude Traffic Attacks	-	https://nano-ntp.com/index.php/nano/article/download/1682/1339/3038
S. No.	**Title**		**DOI / ISBN / Patent Number**
Patent			
1	Garment pattern adaptation for the people with locomotor disability		202411047468
2	Applying structures in garment		202411047469
3	Designing clothing for the people with locomotors disability		202411047474
4	To design a garment which will help to person who have problem to carry a pet in public place		202411047724
5	A smart healthcare solution based on 6G technology for rapid monitoring of vital signs		202411047725
6	IOT based automatic wheel chair for elderly people		202411047729
7	Development of a system for empowering patients through the integration of health information technologies based on artificial intelligence		202441010520

10.2 First-Generation Students

Poornima University initiated efforts to enhance educational inclusivity by supporting first-generation students—those whose parents or guardians have not experienced higher education. A notable segment of the student community comprises learners from rural, semi-urban, and economically constrained backgrounds, bringing diverse perspectives as well as unique academic and social challenges. In response, the University began implementing support systems aimed at facilitating their smooth transition into the academic environment and improving retention. These measures included orientation programs, bridge courses, remedial support, and ongoing academic mentoring to strengthen foundational learning. Faculty mentorship was introduced to provide guidance related to academics, career pathways, and personal development. Financial support mechanisms such as scholarships, fee concessions, and flexible payment options were also made available to ease economic constraints. Through these initiatives, the University worked toward promoting social mobility, addressing educational disparities, and contributing to the broader objectives of inclusive development aligned with Sustainable Development Goal 10.

10.2.1 Proportion of First-Generation Students

Poornima University established a structured approach to monitor and support the enrolment of first-generation students across its academic programs. A significant proportion of students admitted each year belonged to first-generation learner categories, reflecting the University's commitment to inclusive access and outreach. These students were identified during the admission process through self-declaration and relevant documentation, enabling early recognition and support. Institutional data was utilized to track enrolment patterns, retention, and academic progress of first-generation students. Based on these observations, supportive measures such as mentoring, remedial classes, language assistance, and counselling services were introduced to address academic and social challenges. Periodic review mechanisms helped in identifying learning gaps and overcoming adjustment barriers. Through continuous monitoring and targeted support, the University worked toward ensuring equitable educational opportunities, fostering diversity, and contributing to the reduction of educational inequalities in alignment with SDG 10.

10.3 International Students from Developing Countries

Poornima University initiated efforts to promote inclusive internationalization by facilitating access to higher education for students from developing countries. The University welcomed learners from diverse socio-economic and cultural backgrounds, including those from regions such as Africa and other developing nations, thereby contributing to a more globally inclusive academic environment. The admission process for international students was structured to ensure clarity, fairness, and ease of access. Support services were introduced to assist students with documentation, visa-related procedures, accommodation arrangements, and initial orientation. In addition, academic mentoring, induction programs, and administrative assistance were provided to help international students adjust to the campus environment. Through these measures, the University worked toward enhancing global academic inclusion and reducing disparities in access to higher education, aligning its efforts with the broader objectives of Sustainable Development Goal 10 (Reduced Inequalities).

10.3.1 Proportion of International Students from Developing Countries

Poornima University established mechanisms to track and review the enrolment of international students from developing countries as part of its commitment to inclusive and globally representative education. The University maintained records of international student demographics across various academic programs, including Engineering, Management, Design, Computer Applications, and Health Sciences, enabling a structured understanding of diversity within the campus community.

Students from developing regions, particularly from African nations and similar economies, formed an integral part of the international student cohort. To support their academic and social integration, the University introduced orientation programs, mentoring support, academic assistance, and opportunities for participation in cultural and co-curricular activities. These measures were designed to ensure that students were able to adapt effectively without facing disadvantages arising from economic or cultural differences.

Through continuous monitoring of enrolment trends and the provision of supportive interventions, the University worked toward strengthening inclusivity and institutional accountability. This approach contributed to enhancing equitable access to international education and aligned with the objectives of SDG 10 and inclusivity-focused evaluation frameworks.

Table 10.3: International Students from Developing Countries (2024–25)

S. No.	Indicator Description	Computed Value	Remarks / Evidence Source
1	Total International Students Enrolled	40 Students	Based on consolidated student enrollment list
2	Number of Countries Represented	6 Countries	Côte d'Ivoire, Sudan, Nigeria, Cameroon, Uganda, Bangladesh
3	Dominant Country Representation	Côte d'Ivoire – 28 Students (70%)	Major contributor to international intake
4	Second Largest Representation	Sudan – 7 Students (17.5%)	Significant representation among African nations
5	Other Countries Represented	Nigeria (2), Cameroon (1), Uganda (1), Bangladesh (1)	Diverse international participation
6	Proportion of Students from	100%	All enrolled international students belong to developing countries

	Developing Countries		
7	Academic Year Considered	2023–24 / 2024–25 cohort	As per institutional international student records
8	Academic Diversity (Programs Covered)	B.Tech, BCA, BBA, MBA, B.Des, M.Tech, B.Sc., Diploma	Wide disciplinary distribution across engineering, management, health sciences, and design

10.4 Students with Disabilities

Poornima University promotes an inclusive academic environment by ensuring that students with disabilities have equal access to educational programmes, campus infrastructure, and support services. Systems are in place to identify such students through voluntary and confidential disclosure during the admission process, enabling the University to extend timely academic and infrastructural assistance based on individual requirements. During the reporting period, one student with a disability was enrolled in an academic programme. The University facilitated appropriate support through academic accommodations, accessible learning materials, and mentoring, ensuring active participation in both curricular and co-curricular activities in alignment with Sustainable Development Goal 10 (SDG 10).

10.4.1 Proportion of Students with Disabilities

During the assessment period, no student with disability was enrolled at the University. However, Poornima University continues to maintain detailed enrolment records to monitor inclusivity and ensure readiness to support diverse learner needs. The campus is equipped with barrier-free infrastructure, including ramps, elevators, accessible classrooms, and restrooms. Faculty members follow inclusive teaching approaches and are prepared to extend necessary academic support whenever required. In addition, mentoring and counselling systems are in

place to promote equal learning opportunities and support the broader objective of reducing educational inequalities under SDG 10.

10.5 Employees with Disabilities

Poornima University works toward building an inclusive and equitable workplace by providing equal employment opportunities to individuals with disabilities. Recruitment processes are conducted in a fair and transparent manner, based on merit, without discrimination related to physical or cognitive abilities. The University has provisions for voluntary and confidential disclosure, enabling identification and support of employees who may require workplace accommodations. Efforts are made to create a supportive work environment through accessible infrastructure, inclusive institutional policies, and awareness initiatives that promote dignity, respect, and equal participation. These measures contribute to strengthening diversity and inclusivity within the institutional workforce.

10.5.1 Proportion of Employees with Disabilities

During the reporting period, Poornima University had two employees with disabilities engaged in academic and administrative roles. The University maintains systematic records to track such data and assess inclusivity practices. Necessary accommodations, including accessible workspaces and assistive support, are provided to ensure effective job performance. Opportunities related to appraisal, promotion, and professional development are offered equitably without bias. Regular review of employment data supports continuous improvement and reflects the University's commitment to inclusive growth in alignment with Sustainable Development Goal 10.

Below are the facility for disabled individuals in the campus.


A1-161
Restroom for Handicapped


GPS Map Camera
,,Loading...
Poornima University Lane, Sitapura, , 303905, Loading...
Lat 26.779803, Long 75.876956
Wednesday, 08/05/2024 01:29 PM GMT+05:30
Note : Captured by GPS Map Camera

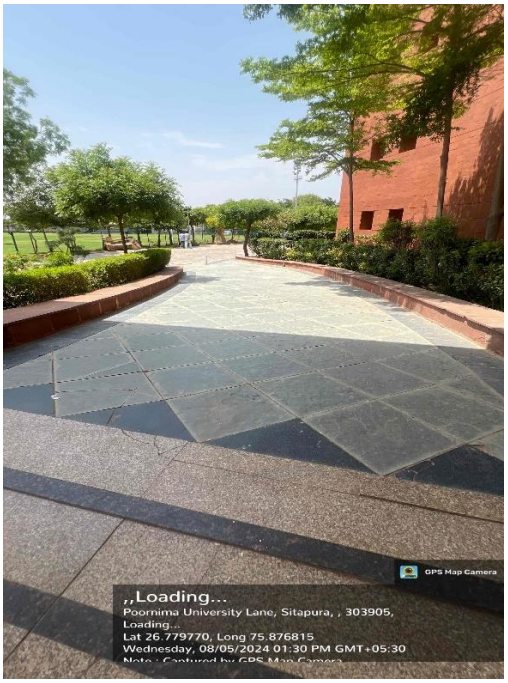
GPS Map Camera
,,Loading...
Poornima University Lane, Sitapura, , 303905,
Loading...
Lat 26.779770, Long 75.876815
Wednesday, 08/05/2024 01:30 PM GMT+05:30

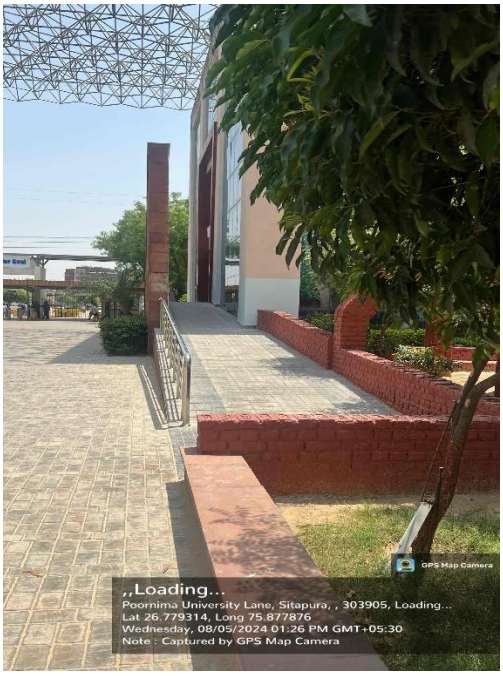
GPS Map Camera
,,Loading...
Poornima University Lane, Sitapura, , 303905, Loading...
Lat 26.779314, Long 75.877876
Wednesday, 08/05/2024 01:26 PM GMT+05:30
Note : Captured by GPS Map Camera



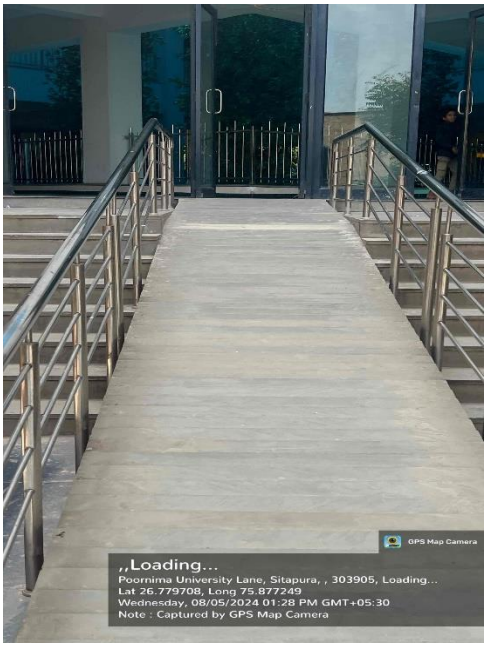

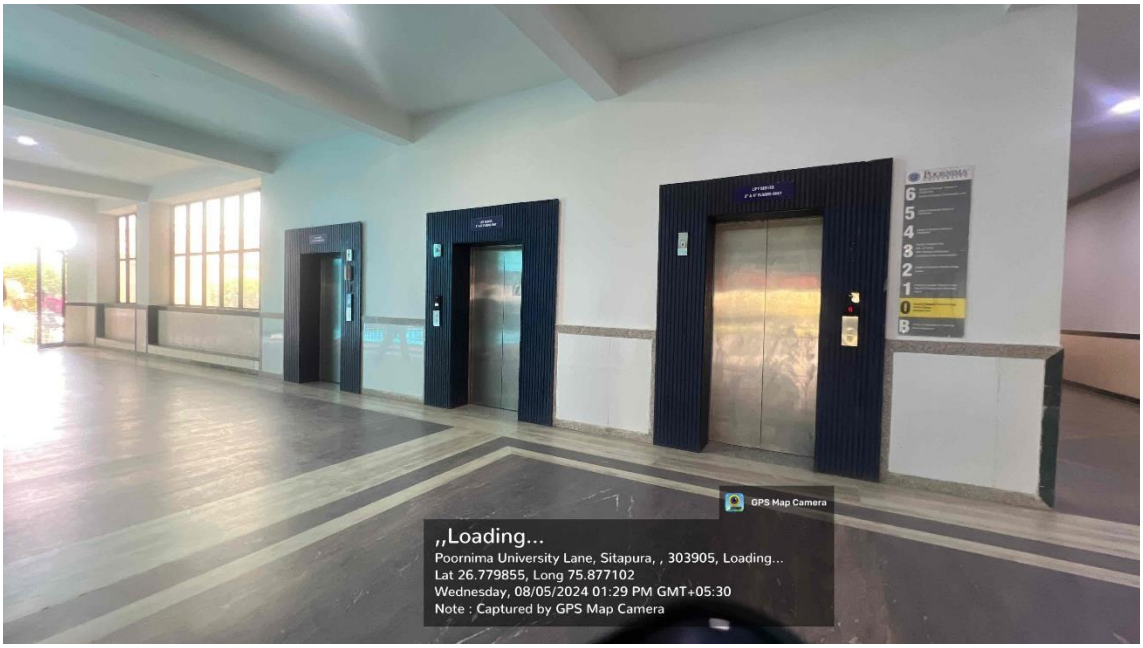

10.6 Measures Against Discrimination

Poornima University initiated a structured and preventive approach to address discrimination and promote equality across all institutional functions. The University recognizes that achieving

inclusivity requires not only access but also the creation of a safe, respectful, and supportive environment. A combination of policies, committees, and administrative processes was established to prohibit discrimination based on caste, gender, religion, disability, socio-economic background, ethnicity, or nationality. These provisions extend across admissions, recruitment, academic processes, campus life, and grievance redressal systems. Awareness programmes, orientation sessions, and sensitization activities were introduced to promote ethical conduct, mutual respect, and appreciation of diversity.

10.6.1 Non-Discriminatory Admissions Policy

The University adopted a transparent and inclusive admissions framework to ensure fair access to higher education for all eligible applicants. Admissions were conducted strictly on the basis of merit, eligibility requirements, and applicable regulations, without bias related to caste, gender, religion, region, disability, or socio-economic status. Equal treatment was ensured throughout the admission process, from application to final selection. Information regarding eligibility, scholarships, and financial support was made accessible to maintain transparency. Statutory provisions, including reservation policies, were implemented in accordance with government norms. Periodic review of admission processes helped identify and address potential barriers faced by underrepresented groups, thereby strengthening fairness and inclusivity in line with SDG 10.

GENDER EQUITY AND SENSITIVITY POLICY

In alignment with SDG 10, the University introduced a policy framework focused on equality, diversity, and inclusion to promote fairness and dignity across academic and administrative domains. The policy outlined measures to prevent discrimination, harassment, and victimization based on protected characteristics such as gender, age, disability, religion, sexual orientation, and socio-economic background. It ensured equal opportunities in admissions, recruitment, and participation while supporting inclusive infrastructure and governance practices. Awareness initiatives and grievance redressal mechanisms were incorporated to reinforce institutional commitment to equity and social justice.

EQUALITY, DIVERSITY AND INCLUSION POLICY

To strengthen gender equity and inclusive participation, the University implemented a dedicated framework addressing gender-related concerns. The policy adopted a zero-tolerance approach toward gender-based discrimination, harassment, and misconduct. It emphasized fairness, dignity, and equal opportunity for all genders, including women and transgender individuals. The framework integrated gender sensitivity into academic and administrative practices while promoting awareness, accountability, and respectful conduct across the campus.

10.6.2 Access to University Track Underrepresented Groups Applications

The University established systems to monitor applications from underrepresented groups to support inclusive access and informed decision-making. Data related to applicants from economically weaker sections, rural backgrounds, first-generation learners, women, and marginalized communities was collected during the admission process. This information enabled the identification of participation trends and gaps, supporting the design of targeted outreach and support measures. Admission data was periodically reviewed to assess the effectiveness of inclusion strategies, leading to initiatives such as counselling, scholarships, and academic support programs.

10.6.3 Access to University Underrepresented Groups Recruit

Efforts were initiated to promote representation of underrepresented groups in both student admissions and staff recruitment. Inclusive outreach strategies, awareness campaigns, and transparent communication channels were adopted to encourage diverse participation. Recruitment and selection processes were conducted in a fair and merit-based manner, in accordance with statutory guidelines. Support mechanisms such as scholarships, fee concessions, and academic assistance enhanced student participation, while equal opportunity principles guided employee recruitment and career development.

NON-DISCRIMINATION ADMISSION POLICY

The University established a policy framework to ensure that admissions processes remain fair, transparent, and free from bias. The policy prohibited discrimination on any protected grounds

and defined clear eligibility criteria, evaluation procedures, and documentation requirements. Grievance redressal mechanisms were also incorporated to address concerns promptly and fairly, reinforcing equal access to educational opportunities.

LOW INCOME GROUP (LIG) CATEGORY POLICY

The University introduced a structured policy to support students from economically disadvantaged backgrounds through partial tuition fee concessions. Eligibility was determined based on income criteria, supported by valid certification, along with academic and disciplinary requirements. The policy outlined procedures for application, verification, approval, and monitoring, ensuring transparency and accountability. This initiative aimed to reduce financial barriers and promote continuity in education.

MENTAL HEALTH AND WELL-BEING POLICY

A structured framework was established to support the mental well-being of students and staff. The policy provided access to counselling services, early identification of concerns, and appropriate intervention mechanisms. Awareness programmes and mentoring systems were introduced to promote emotional resilience and stress management. Confidentiality and ethical handling of information were emphasized to create a supportive and stigma-free environment.

10.6.4 Anti-Discrimination Policy

Poornima University has put in place a comprehensive Anti-Discrimination Policy to promote a safe, fair, and inclusive environment for all members of its community. The policy prohibits any form of discrimination, harassment, or victimization on grounds such as caste, gender, religion, ethnicity, disability, socio-economic status, nationality, or any other protected category. It is applicable across all areas of institutional functioning, including admissions, academic processes, employment practices, campus interactions, and access to facilities and services. A structured framework is defined for addressing grievances, including clear procedures for reporting concerns, conducting impartial investigations, and implementing appropriate corrective measures. The policy ensures confidentiality and safeguards individuals against retaliation, thereby encouraging the reporting of issues without fear. Regular awareness programmes,

sensitization workshops, and training sessions are conducted to promote ethical conduct, mutual respect, and understanding of diversity among students, faculty, and staff.

ANTI-DISCRIMINATION POLICY

The Anti-Discrimination framework further strengthens the University's commitment to equality, diversity, and dignity across all academic and administrative functions. It outlines unacceptable conduct and ensures that discriminatory practices are not permitted in teaching, evaluation, recruitment, promotion, or participation in institutional activities. Mechanisms are established for confidential reporting, fair inquiry, and timely resolution of concerns, ensuring accountability at all levels. Sensitization initiatives are regularly organized to encourage inclusive behavior and awareness among stakeholders. By embedding principles of fairness, transparency, and respect into governance and daily operations, the University fosters an environment where every individual is valued and provided equal opportunity to learn, work, and grow.

10.6.5 University Diversity Officer / Committee

Poornima University has established dedicated committees and administrative structures to strengthen diversity, equity, and inclusion across all institutional domains. These bodies serve as key oversight mechanisms responsible for ensuring the effective implementation of anti-discrimination policies, inclusive practices, and compliance with statutory requirements. The Diversity Committee functions in close coordination with academic departments, administrative units, and student support services to monitor ongoing initiatives related to inclusivity and equal opportunity. Its responsibilities include reviewing the effectiveness of existing policies, addressing grievances related to discrimination or exclusion through appropriate channels, and recommending improvements to enhance institutional practices. The committee also plays a proactive role in organizing sensitization programmes, awareness drives, and orientation sessions aimed at fostering understanding, respect, and acceptance of diversity within the campus community. Through continuous monitoring, evaluation, and engagement, the University ensures that principles of inclusion are embedded within governance systems and day-to-day operations. The presence of a dedicated diversity-focused framework reflects the institution's sustained

commitment to promoting equity, strengthening institutional accountability, and advancing the objectives of Sustainable Development Goal 10.

10.6.6 Support for Underrepresented Groups

Poornima University has developed a comprehensive support framework to enhance the academic success, retention, and overall development of students from underrepresented groups. These include individuals from economically weaker sections, rural and semi-urban areas, first-generation learners, women, minority communities, and persons with disabilities. The University provides targeted academic interventions such as mentoring, remedial classes, bridge programmes, and counselling services to address learning gaps and socio-cultural challenges that may affect student performance. Financial support in the form of scholarships, fee concessions, and flexible payment options helps reduce economic barriers and ensures continuity in education. In addition, career guidance, skill development initiatives, and placement assistance are offered to improve employability and long-term opportunities for social mobility. Faculty mentors and dedicated support cells regularly monitor student progress and provide timely interventions wherever required. Awareness programmes and inclusive campus initiatives further promote a sense of belonging, participation, and confidence among students. Through these integrated measures, the University works toward reducing educational disparities and reinforcing its commitment to inclusive growth in alignment with Sustainable Development Goal 10.

10.6.7 Accessible Facilities

Poornima University is dedicated to developing a barrier-free and inclusive campus environment that ensures ease of access for students, faculty, staff, and visitors, including persons with physical and mobility challenges. The University has progressively strengthened its infrastructure by incorporating accessibility features such as ramps, elevators, accessible classrooms, and specially designed restrooms across academic and administrative blocks. Additional provisions such as wide corridors, clear directional signage, and step-free access routes have been implemented to facilitate safe, independent, and dignified movement within the campus. The institution regularly reviews its infrastructure to identify accessibility gaps and

align improvements with statutory requirements and recognized best practices. Coordination between academic departments and administrative units ensures that accessibility considerations are integrated into academic planning, scheduling, and campus activities. Emergency preparedness systems and trained support personnel are also in place to assist individuals with disabilities during any required situation. Through these sustained efforts, Poornima University promotes independence, dignity, and equal participation, thereby reinforcing its commitment to inclusivity and the objectives of Sustainable Development Goal 10.

10.6.8 Disability Support Services

Poornima University offers comprehensive disability support services aimed at ensuring equitable access to education and promoting an inclusive academic experience for students with disabilities. The University follows a student-centric approach by identifying individual needs and providing tailored academic accommodations to support effective learning. These services include academic mentoring, counselling support, flexible assessment arrangements, and assistance in accessing learning materials and academic resources. Faculty members are encouraged and trained to adopt inclusive teaching methodologies that address diverse learning requirements. The institution also facilitates the use of assistive technologies and provides administrative assistance to enhance academic engagement and participation. Continuous interaction between students, mentors, and support units ensures timely identification and resolution of academic or accessibility-related concerns. Regular awareness programmes and sensitization workshops are conducted to promote understanding, empathy, and inclusion within the campus community. Through these structured and responsive support systems, the University enables students with disabilities to pursue their academic goals with confidence, dignity, and independence, while aligning its efforts with the Rights of Persons with Disabilities (RPwD) Act, 2016 and Sustainable Development Goal 10.

10.6.9 Disability Access Scheme

Poornima University has implemented structured disability access schemes to ensure equitable participation of persons with disabilities in all aspects of academic and campus life. In alignment with the Rights of Persons with Disabilities (RPwD) Act, 2016, the University has adopted

inclusive admission and support frameworks that facilitate access to higher education for students with disabilities. These schemes focus on eliminating physical, academic, and administrative barriers through the provision of accessible infrastructure, customized academic accommodations, and individualized support services. Students with disabilities are supported throughout the admission process, orientation programmes, and academic progression to ensure smooth integration into the university environment. The institution ensures access to barrier-free buildings, flexible learning arrangements, and continuous mentoring support to promote independence and dignity. Coordination between administrative and academic units ensures that accessibility requirements are effectively addressed in a timely manner. Sensitization initiatives for faculty, staff, and students further strengthen an inclusive institutional culture. Through these measures, Poornima University promotes equal opportunity, enhances social inclusion, and contributes significantly to reducing inequalities in higher education in line with Sustainable Development Goal 10.

10.6.10 Disability Accommodation Policy

Poornima University has implemented a structured Disability Accommodation Policy to ensure that students and employees with disabilities are provided with reasonable, need-based, and timely support across academic and administrative domains. The policy defines clear procedures for requesting accommodations related to teaching–learning processes, examinations, infrastructure accessibility, and workplace responsibilities. Each request is evaluated in a confidential and supportive manner to ensure that individual requirements are appropriately addressed through customized solutions such as extended examination time, flexible learning methodologies, accessible classroom arrangements, and provision of assistive resources. The policy places strong emphasis on maintaining dignity, independence, and equal participation for all beneficiaries while ensuring compliance with statutory provisions under the Rights of Persons with Disabilities (RPwD) Act, 2016. Faculty members and administrative personnel are guided to implement accommodations in a consistent, fair, and non-discriminatory manner. Regular monitoring and periodic review of accommodation practices are undertaken to assess effectiveness and ensure continuous improvement. By institutionalizing this framework, the

University strengthens accessibility, fairness, and inclusivity across all operational areas and reinforces its commitment to reducing inequalities in alignment with Sustainable Development Goal 10.

DIVYANGAN (PERSONS WITH DISABILITIES) POLICY

The Divyangjan Policy of Poornima University is designed to promote inclusion, accessibility, and equal opportunity for persons with disabilities across academic and administrative systems. The policy ensures barrier-free access to campus infrastructure through facilities such as ramps, elevators, accessible classrooms, restrooms, and other supportive arrangements that enable independent mobility and participation. It encourages voluntary and confidential disclosure to facilitate timely identification of support needs and provision of academic or workplace accommodations, including assistive devices and flexible arrangements where required. The policy applies uniformly to students, faculty, and staff, ensuring non-discrimination in admissions, recruitment, evaluation, promotions, and participation in institutional activities. Systematic records are maintained to monitor inclusivity indicators and assess the effectiveness of policy implementation. Faculty and staff members are sensitized to adopt inclusive practices and contribute to a supportive and respectful environment. Aligned with national disability rights legislation and broader principles of social equity, the policy reinforces the University's preparedness to ensure dignity, access, and participation for all individuals.

10.6.11 Anti-Harassment Policy

Poornima University has established a comprehensive Anti-Harassment Policy to ensure a safe, respectful, and inclusive campus environment for all members of the university community. The policy strictly prohibits all forms of harassment, including verbal, physical, psychological, and sexual harassment, as well as any behavior that is discriminatory on the basis of gender, caste, religion, disability, ethnicity, or socio-economic status. In compliance with the Sexual Harassment of Women at Workplace (Prevention, Prohibition and Redressal) Act, 2013, the University has constituted Internal Committees responsible for receiving, examining, and resolving complaints in a fair, confidential, and time-bound manner. The policy clearly defines

reporting mechanisms, investigation procedures, and resolution processes, ensuring transparency and accountability at every stage. It also provides protection against retaliation to encourage individuals to report grievances without fear or hesitation. Regular awareness programmes, workshops, and sensitization sessions are conducted to promote respectful conduct, ethical behavior, and gender sensitivity among students, faculty, and staff. Through consistent implementation of this policy framework, the University reinforces its commitment to dignity, equality, and social justice in alignment with Sustainable Development Goal 10.

ANTI-HARASSMENT POLICY

The Anti-Harassment Policy of Poornima University establishes a strict zero-tolerance approach toward any form of harassment or misconduct within the campus environment. It clearly defines unacceptable behaviors, including verbal, physical, psychological, and sexual harassment, and applies uniformly to students, faculty, staff, and visitors. The policy provides structured procedures for reporting complaints through safe and confidential channels, ensuring that concerns are addressed without delay or bias. Investigations are conducted through designated committees in an impartial manner, followed by appropriate corrective or disciplinary actions based on findings. The framework ensures confidentiality and protection from retaliation, thereby encouraging timely reporting of grievances. Time-bound resolution, transparency in proceedings, and accountability are key features of the policy implementation process. In addition, regular awareness initiatives and sensitization programmes are conducted to build a culture of respect, inclusivity, and responsible behavior across the institution. Through this framework, the University strengthens its commitment to providing a secure and supportive academic and working environment for all stakeholders.

10.7 Events/Activities

S. No.	Title	Date	Organized By
1	Cancer Screening Camp	24 July 2023	Office of Student Welfare, Poornima University, Jaipur
2	Orientation of Poornima Paathshala	2nd October, 2023	Office of Student Welfare, Poornima University, Jaipur
3	Donation Drive Poornima Paathshala	2nd October, 2023	Office of Student Welfare, Poornima University, Jaipur
4	Session on Women Empowerment with HH Princess Diya Kumari	03 October 2023	Office of Student Welfare & Women Cell, Poornima University, Jaipur
5	YI Yuva Club Road Safety Initiative – First Aid Awareness Drive	17 October 2023	Office of Student Welfare, Poornima University.
6	Session on Career Counseling	17 October	Faculty of Science and

		2023	Humanities, Poornima University
7	NSS Unit Induction Program	01 November 2023	Office of Student Welfare, Poornima University
8	Twinkling Stars 2.0, Poornima Paathshala	08 November 2023	Office of Student Welfare, Poornima University.
9	JOURNEES – Two Days Fest of Ivory Coast Students at Poornima University	November 17 & 18, 2023	Office of International Relations, Poornima University, Jaipur
10	Workshop on World Computer Literacy Day	December 4, 2023	Office of Student Welfare, Poornima University, Jaipur
11	Navigating Crisis: Lessons from Rapid Market Assessment Post Nepal Earthquake	December 12, 2023	Office of Student Welfare, Poornima University, Jaipur
12	NSS Unit Fundamentals of Computer Workshop	December 15, 2023	NSS Unit, Poornima University
13	Kamla Devi Seva Social Activity Visit	18 March 2024	Bachelor of Business Administration, Poornima University, Jaipur
14	Road Safety Program	06 February 2024	Office of Student Welfare, Poornima University, Jaipur
15	Women in Science and Technology	10 February 2024	Office of Student Welfare, Poornima University, Jaipur

16	Naatika Vaatika – Street Side Play	13 February 2024	Office of Student Welfare, Poornima University, Jaipur
17	One Day Awareness Program on "Personal Safety of Primary School Students"	14 February 2024	Faculty of Science & Humanities & Faculty of Design and Arts, Poornima University
18	Food-Planet-Health Webinar	24 February 2024	Office of Student Welfare, Poornima University, Jaipur
19	Women's Mental Health Seminar	07 March 2024	Office of Student Welfare, Poornima University (in collaboration with Aashray NGO)
20	Session on Positive Change by Women Empowerment	11 March 2024	Women Cell & Office of Student Welfare, Poornima University
21	Self-Defense Session	18 March 2024	Faculty of Science & Humanities, Poornima University
22	Global Volunteer Fair	March 20, 2024	Office of International Relations, Poornima University

23	International Conference and Knowledge Series on "Inclusive, Resilient and Sustainable Human Settlement"	May 2–4, 2024	Faculty of Planning & Architecture, Poornima University
24	IR My Family Doctor – Treatment Beyond Imagination	May 6, 2024	Office of Student Welfare, Poornima University
25	Goal-Based Financial Planning Session	May 13, 2025	Faculty of Management & Commerce, Poornima University
26	Workshop on Hand Embroidery in Adopted Village Vimalpura	June 3–8, 2024	Faculty of Design & Arts, Poornima University

Title: Cancer Screening Camp

Date: 24 July, 2023

Organized by: Office of Student Welfare, Poornima University, Jaipur

SDG Mapped:

- Sustainable Development Goal 1: No Poverty
- Sustainable Development Goal 3: Good Health and Well-being
- Sustainable Development Goal 5: Gender Equality
- Sustainable Development Goal 6: Clean Water and Sanitation
- Sustainable Development Goal 10: Reduced Inequalities

Significance:

The Cancer Screening Camp aligns with SDG 10: Reduced Inequalities by providing equal access to healthcare services for all individuals, including those from marginalized and underserved communities. The free screening services ensure that economic or social status does not become a barrier to receiving medical care. The camp brings together participants from diverse backgrounds, promoting inclusivity and equal opportunity in healthcare access. Awareness sessions are designed to reach individuals with varying levels of education and understanding, ensuring that everyone benefits from the initiative. The program helps in reducing disparities in health awareness and access to diagnostic facilities. It also encourages community participation, fostering a sense of equality and shared responsibility. By targeting a wide audience, the initiative bridges gaps in healthcare accessibility. The involvement of professionals

ensures that quality services are delivered uniformly. Overall, it contributes to building a more inclusive and equitable healthcare system.

Glimpses:



Summary: The Office of Student Welfare, Poornima University organized a Cancer Screening Camp on 24th July 2023 for faculty members, staff, students, and the surrounding community.

The event aimed to raise awareness about cancer, promote early detection, and provide free screening services to a large number of participants.

The camp witnessed participation from more than 200 individuals and began with a systematic registration process where participants provided their basic details, medical history, and consent for screening.

A key component of the programme was the awareness sessions conducted by medical professionals, who educated participants about different types of cancer, their symptoms, risk factors, and the importance of regular health check-ups. These sessions emphasized preventive healthcare and the role of early diagnosis in improving treatment outcomes. The screening camp included various diagnostic tests such as Serum PSA, CA-125, Mammography, PAP smear, and X-Ray, conducted by qualified medical teams. These tests enabled early identification of potential health concerns and provided participants with valuable medical insights.

The event successfully achieved its objectives by combining awareness, education, and healthcare services. It not only enhanced health consciousness among participants but also encouraged proactive health management. The camp concluded successfully with appreciation extended to healthcare professionals, volunteers, and participants for their valuable contributions. The initiative reinforced the university's commitment to public health and well-being, with plans to organize similar programmes in the future.

Keywords: Cancer Awareness, Health Screening, Early Detection, Preventive Healthcare, Public Health, Community Outreach

Title: Orientation of Poornima Paathshala

Date: 2nd October, 2023

Organized by: Office of Student Welfare, Poornima University, Jaipur

SDG Mapped:

- Sustainable Development Goal 1: No Poverty
- Sustainable Development Goal 3: Good Health and Well-Being
- Sustainable Development Goal 5: Gender Equality
- Sustainable Development Goal 10: Reduced Inequalities

Significance:

Sustainable Development Goal 10: Reduced Inequalities – The program directly addressed educational and social disparities by engaging students in activities that uplift underprivileged children. It fostered equity, inclusion, and equal opportunities, ensuring marginalized groups benefitted from resources and support. The orientation promoted fairness and reduced inequalities through active student involvement and community-focused initiatives.

Glimpses:





Summary: Poornima Paathshala is a social responsibility initiative of Poornima University that provides educational support and a safe learning environment for underprivileged children. The orientation program prepared student volunteers to understand their roles and responsibilities in this initiative.

Objectives included encouraging volunteering, raising awareness of social issues such as child rights, preparing students for practical engagement, and inspiring them to make a positive difference in society. Key activities during the orientation involved interactive sessions, guest lectures, NGO visits, and developing teaching skills with faculty guidance.

Past activities have demonstrated success through educational workshops, creative and recreational programs, and community-building efforts such as festival celebrations. The orientation reinforced the university's mission of social responsibility and holistic development, inspiring students to contribute meaningfully to society.

Keywords

Poornima Paathshala, Orientation, Social Responsibility, Volunteering, Child Rights, Education, Gender Equality, Reduced Inequalities

Title: Donation Drive Poornima Paathshala

Date: 2nd October, 2023

Organized by: Office of Student Welfare, Poornima University, Jaipur

SDG Mapped:

- Sustainable Development Goal 1: No Poverty
- Sustainable Development Goal 2: Zero Hunger
- Sustainable Development Goal 4: Quality Education
- Sustainable Development Goal 10: Reduced Inequalities
- Sustainable Development Goal 12: Responsible Consumption and Production

Significance:

Sustainable Development Goal 10: Reduced Inequalities – The Donation Drive directly addressed social and educational disparities by supporting marginalized children. It promoted inclusivity and equity, ensuring that disadvantaged groups received equal opportunities and resources, thereby reducing inequalities within the community.

Glimpses:





Summary: The Student Council of Poornima University, in collaboration with Poornima Paathshala, organized a Donation Drive on 2nd October 2023 to mark Gandhi Jayanti. The initiative aimed to support underprivileged children by providing essential school supplies and food.

With the support of the Seth Mohan Singh Daulatram Jain Tijaria Parmarthik Trust, packages of stationery and food were distributed to Paathshala students. The drive reinforced Poornima Paathshala's mission of promoting education and community development by creating a welcoming environment for disadvantaged children.

Past activities of Poornima Paathshala have included educational workshops, creative and recreational programs, and festival celebrations, all of which build a sense of community and purpose. This donation drive continued that tradition by inspiring students to contribute meaningfully to society and uphold the values of service and responsibility.

Keywords

Donation Drive, Poornima Paathshala, Gandhi Jayanti, Social Responsibility, Poverty Alleviation, Zero Hunger, Health, Gender Equality, Sanitation, Reduced Inequalities, Responsible Consumption

Title: Session on Women Empowerment with HH Princess Diya Kumari

Date: 3 October, 2023

Organized by: Office of Student Welfare & Women Cell, Poornima University, Jaipur

SDG Mapped:

- Sustainable Development Goal 3: Good Health and Well-Being
- Sustainable Development Goal 5: Gender Equality
- Sustainable Development Goal 10: Reduced Inequalities
- Sustainable Development Goal 16: Peace, Justice and Strong Institutions

Significance:

Sustainable Development Goal 10: Reduced Inequalities – By addressing challenges faced by women and marginalized groups, the session promoted equity and inclusion. Interactive

discussions empowered students to stand up for their rights, strive for excellence, and reduce inequalities, fostering a more just and balanced environment within the university and beyond.

Glimpses:





Summary: The Office of Student Welfare and Women Cell at Poornima University organized a session on Women Empowerment with Her Highness Princess Diya Kumari on 3rd October 2023. Hosted by Dr. Bhawana Sharma, the event featured an inspiring address that emphasized education, resilience, leadership, and cultural heritage.

Princess Diya Kumari engaged directly with students in interactive discussions, motivating them to cultivate confidence, stand up for their rights, and embrace modern aspirations while preserving traditions. The session left attendees empowered, reinforcing values of strength, unity, and ambition for a brighter, more equitable future.

Keywords

Women Empowerment, Gender Equality, Reduced Inequalities, Peace and Justice, Leadership, Resilience, Institutional Strength, Poornima University

Title: YI Yuva Club Road Safety Initiative – First Aid Awareness Drive

Date: 17 October, 2023

Organized by: Office of Student Welfare, Poornima University.

SDG Mapped:

- Sustainable Development Goal 1: No Poverty
- Sustainable Development Goal 3: Good Health and Well-being
- Sustainable Development Goal 10: Reduced Inequalities
- Sustainable Development Goal 11: Sustainable Cities and Communities
- Sustainable Development Goal 12: Responsible Consumption and Production
- Sustainable Development Goal 17: Partnerships for the Goals

Significance:

Sustainable Development Goal 10: Reduced Inequalities emphasizes inclusive participation and equal access to knowledge. The initiative involved students, staff, drivers, and support workers, ensuring that all groups received equal training in first aid and safety awareness, thereby bridging knowledge gaps and promoting equitable access to essential life-saving information across different sections of society.

Glimpses:




myresQR

Summary: The YI Yuva Club Road Safety Initiative, organized on 17th October 2023 by the Office of Student Welfare at Poornima University, focused on raising awareness about first aid in road accidents and enhancing emergency preparedness. The session was conducted in the Seminar Hall and involved students, faculty members, transport drivers, and support staff. Participants were educated on essential first aid practices and introduced to a digital platform designed to store critical information that could be accessed during emergencies, improving response efficiency.

The initiative emphasized inclusivity by engaging diverse groups within the university community and promoting equal access to life-saving knowledge. The interactive session encouraged active participation and highlighted the importance of timely intervention in accident scenarios. By aligning with SDGs 1, 3, 10, 11, 12, and 17, the event contributed to community resilience, improved health outcomes, reduced inequalities, and strengthened collaborative efforts toward building safer and more sustainable environments.

Keywords: Road Safety, First Aid Awareness, Community Engagement, Inclusive Training, Sustainable Development, Emergency Preparedness.

Title: Session on Career Counseling

Date: 17 October, 2023

Organized by: Faculty of Science and Humanities, Poornima University

SDG Mapped:

- Sustainable Development Goal 4: Quality Education
- Sustainable Development Goal 5: Gender Equality
- Sustainable Development Goal 8: Decent Work and Economic Growth
- Sustainable Development Goal 10: Reduced Inequalities

Significance:

Sustainable Development Goal 10: Reduced Inequalities focuses on equal access to opportunities and resources. The session ensured that all students received guidance on career planning, bridging knowledge gaps and enabling equal opportunities for success, thereby reducing disparities and promoting inclusivity in education, employment, and professional development pathways.

Glimpses:





Summary: The Session on Career Counseling, organized on 17th October 2023 by the Faculty of Science and Humanities at Poornima University, aimed to guide students in making informed decisions about their academic and professional futures. Conducted by an experienced faculty member, the session covered various aspects such as career planning, skill development, training programs, internships, and placement opportunities. Students were introduced to the structured approach of the Training and Placement Cell, which focuses on enhancing employability through aptitude training, soft skills development, and industry exposure .

The session also highlighted the importance of internships, certifications, and practical learning experiences in building a successful career. Interactive discussions enabled students to understand real-world expectations and develop confidence in pursuing their goals. By aligning with SDG 4, 5, 8, and 10, the event promoted quality education, gender equality, employability, and inclusive opportunities, empowering students to achieve professional success while contributing to sustainable and equitable societal growth.

Keywords: Career Counseling, Quality Education, Employability, Skill Development, Gender Equality, Inclusive Growth.

Title: NSS Unit Induction Program

Date: 1 November, 2023

Organized by: Office of Student Welfare, Poornima University

SDG Mapped:

- Sustainable Development Goal 3: Good Health and Well-being
- Sustainable Development Goal 6: Clean Water and Sanitation
- Sustainable Development Goal 7: Affordable and Clean Energy
- Sustainable Development Goal 9: Industry, Innovation and Infrastructure
- Sustainable Development Goal 10: Reduced Inequalities
- Sustainable Development Goal 12: Responsible Consumption and Production
- Sustainable Development Goal 16: Peace, Justice and Strong Institutions

Significance:

Sustainable Development Goal 10: Reduced Inequalities emphasizes inclusivity and equal opportunities. The NSS program promotes participation from students of diverse backgrounds and encourages community service aimed at uplifting underprivileged sections, thereby fostering equality, social justice, and inclusive development.

Glimpses:




Your Dreams Our Goal
POORNIMA UNIVERSITY
Member of Association of Indian Universities & Approved by UGC (Govt. of India) under 2(f) & 12(B)
NSS UNIT Induction Program – Poornima University
National Service Scheme
Date of Event: 1st November 2023
Time: 11:00 AM onwards
Venue: Seminar Hall, Poornima University
Organisedby:
Students' Council and the NSS Unit of Poornima University

Summary: The NSS Unit Induction Program, organized on 1st November 2023 by the Office of Student Welfare at Poornima University, aimed to introduce newly enrolled students to the objectives, structure, and functioning of the National Service Scheme (NSS). The session provided an overview of volunteer roles, upcoming activities, and opportunities for participation in community service. Students were motivated through interactive discussions and leadership insights, emphasizing the importance of social responsibility and nation-building.

The program successfully created awareness among students about the significance of service-oriented activities and encouraged active participation in NSS initiatives. It fostered a sense of discipline, teamwork, and commitment toward community welfare. Students gained clarity about their roles and expressed enthusiasm to contribute meaningfully to society. Aligning with multiple SDGs, the event promoted health awareness, sustainability, inclusivity, and responsible citizenship, laying a strong foundation for impactful social engagement.

Keywords: NSS, Community Service, Social Responsibility, Sustainability, Student Engagement, Inclusivity.

Title: Twinkling Stars 2.0, Poornima Paathshala

Date: 8 November 2023

Organized by: Office of Student Welfare, Poornima University.

SDG Mapped:

- Sustainable Development Goal 1: No Poverty
- Sustainable Development Goal 2: Zero Hunger
- Sustainable Development Goal 3: Good Health and Well-being
- Sustainable Development Goal 5: Gender Equality
- Sustainable Development Goal 10: Reduced Inequalities
- Sustainable Development Goal 12: Responsible Consumption and Production

Significance:

Sustainable Development Goal 10: Reduced Inequalities focuses on inclusivity and equal access. The program provided a platform for children from varied socio-economic backgrounds to participate, learn, and express themselves, reducing social disparities and promoting equality through inclusive educational and cultural engagement initiatives.

Glimpses:



Summary: The "Twinkling Stars 2.0" event, organized on 8th November 2023 by Poornima Paathshala under the Office of Student Welfare at Poornima University, was a vibrant initiative aimed at fostering cultural awareness, creativity, and social engagement among children. The event featured a variety of activities, including dance, drama, and Rangoli-making, allowing children to showcase their talents and learn new skills in an interactive environment. Volunteers and faculty members actively participated, encouraging and motivating the children throughout the program.

The event also focused on social responsibility by promoting environmental awareness and providing food and care to the participants. It created a joyful atmosphere that strengthened the

bond between children, volunteers, and mentors while encouraging teamwork and inclusivity. The initiative successfully contributed to holistic development by integrating learning, creativity, and social values. Aligning with multiple SDGs, the event promoted well-being, equality, sustainability, and community support, leaving a positive and lasting impact on all participants.

Keywords: Social Responsibility, Cultural Learning, Inclusivity, Child Development, Sustainability, Community Engagement.

Title: JOURNEES – Two Days Fest of Ivory Coast Students at Poornima University

Date: November 17 & 18, 2023

Organized by: Office of International Relations, Poornima University, Jaipur

SDG Mapped:

- Sustainable Development Goal 3: Good Health and Well-being
- Sustainable Development Goal 5: Gender Equality
- Sustainable Development Goal 10: Reduced Inequalities
- Sustainable Development Goal 12: Responsible Consumption and Production
- Sustainable Development Goal 16: Peace, Justice and Strong Institutions
- Sustainable Development Goal 17: Partnerships for the Goals

Significance:

The initiative contributes to Sustainable Development Goal 10: Reduced Inequalities, by providing a common platform for international students to showcase their identity and talents. It helped bridge cultural and social gaps, encouraged inclusivity, and ensured equal access to opportunities, thereby promoting diversity and reducing inequalities within the academic ecosystem.

Glimpses:





Summary: Poornima University, Jaipur, in collaboration with the Association of Ivorians in India, organized JOURNEES – a two-day annual fest on November 17 and 18, 2023. The event aimed to celebrate cultural diversity, promote academic excellence, and strengthen international

collaboration among students, creating a vibrant platform for cultural exchange, learning, and unity among participants.

The fest featured a diverse range of activities including workshops on Artificial Intelligence and Climate Change, round table discussions on corporate career advancement, sports competitions, and cultural performances showcasing Ivorian heritage. The presence of the Ambassador of Ivory Coast and other dignitaries added prestige and significance to the event. Students actively participated in various sessions, enhancing teamwork, leadership skills, and global exposure. The event encouraged meaningful dialogue on contemporary global challenges while fostering inclusivity and intercultural understanding. It also provided opportunities for networking with industry experts and academic leaders, supporting professional growth and career awareness. Through its engaging and participative format, the fest successfully integrated academic learning with cultural celebration. Overall, JOURNEES strengthened institutional commitment toward internationalization, promoted cross-cultural harmony, and contributed to developing globally competent, socially responsible, and culturally aware individuals within the academic ecosystem.

Keywords: International Fest, Cultural Exchange, Global Collaboration, Student Engagement, Inclusivity

Title: Workshop on World Computer Literacy Day

Date: December 4, 2023

Organized by: Office of Student Welfare, Poornima University, Jaipur

SDG Mapped:

- Sustainable Development Goal 4: Quality Education
- Sustainable Development Goal 8: Decent Work and Economic Growth
- Sustainable Development Goal 9: Industry, Innovation and Infrastructure
- Sustainable Development Goal 10: Reduced Inequalities

Significance:

The event aligns with Sustainable Development Goal 10: Reduced Inequalities, by bridging the digital divide within the university community. It ensured inclusive access to technology, empowering fourth-class staff with knowledge and confidence to participate in the digital ecosystem.

Glimpses:

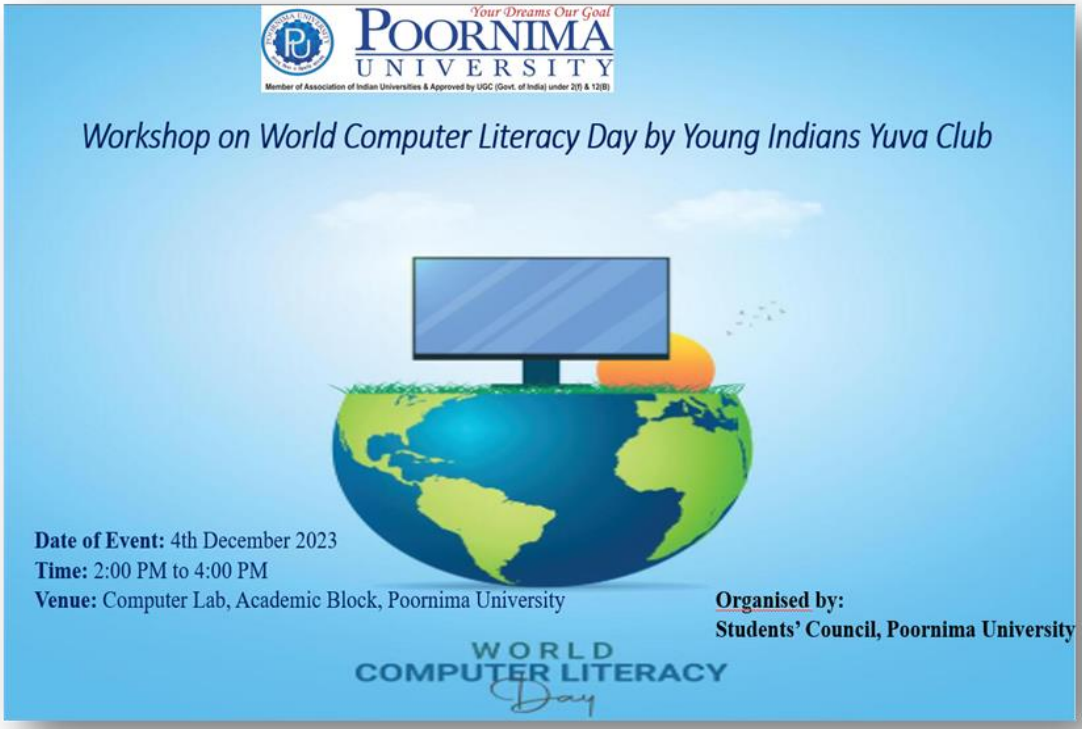







Summary: The Students' Council of Poornima University, in collaboration with Young Indians Yuva Club, organized a Workshop on World Computer Literacy Day on December 4, 2023. The session aimed to promote digital literacy and empower fourth-class staff by enhancing their understanding of basic computer skills, internet usage, and digital tools, thereby bridging the digital knowledge gap within the campus.

The workshop focused on providing hands-on training in essential computer operations, online safety, and the use of productivity tools. Participants were guided through practical exercises and live demonstrations, enabling them to perform digital tasks with greater ease and confidence. The inclusive nature of the program ensured that individuals with varying levels of technological familiarity could actively participate and benefit. Interactive discussions and Q&A sessions allowed participants to address their challenges and receive personalized guidance. The session fostered a supportive learning environment, encouraging knowledge sharing and collaboration among staff members. As a result, participants experienced improved confidence in using digital tools and developed a sense of empowerment in their professional roles. Overall, the workshop successfully enhanced digital awareness, reduced technological barriers, and contributed to creating an inclusive and skill-oriented campus environment.

Keywords: Digital Literacy, Computer Skills, Inclusivity, Skill Development, Empowerment

Title: Navigating Crisis: Lessons from Rapid Market Assessment Post Nepal Earthquake

Date: December 12, 2023

Organized by: Office of Student Welfare, Poornima University, Jaipur

SDG Mapped:

- Sustainable Development Goal 3: Good Health and Well-being
- Sustainable Development Goal 4: Quality Education

- Sustainable Development Goal 6: Clean Water and Sanitation
- Sustainable Development Goal 10: Reduced Inequalities
- Sustainable Development Goal 11: Sustainable Cities and Communities
- Sustainable Development Goal 12: Responsible Consumption and Production
- Sustainable Development Goal 16: Peace, Justice and Strong Institutions

Significance:

The event aligns with Sustainable Development Goal 10: Reduced Inequalities, by focusing on vulnerable populations impacted by disasters and promoting inclusive recovery strategies that ensure equitable access to resources and opportunities.

Glimpses:

"Navigating Crisis: Lessons from Rapid Market Assessment Post Nepal Earthquake"



Summary: The Office of Student Welfare, Poornima University, organized an online session titled “Navigating Crisis: Lessons from Rapid Market Assessment Post Nepal Earthquake” on

December 12, 2023. The session aimed to provide students and faculty with insights into disaster response strategies, focusing on rapid market assessments and their role in effective recovery and rehabilitation processes.

The session featured expert insights by Mr. Bibhor Kayastha, who shared real-world experiences from the Nepal earthquake. Discussions covered the impact of disasters on local markets, disruption of supply chains, and challenges faced by affected communities. Participants were introduced to the theoretical framework of rapid market assessments, including methods to analyze vulnerabilities, assess market dynamics, and design data-driven interventions. Case studies demonstrated the application of assessment techniques across diverse contexts, highlighting adaptability and innovation. The role of technology, including mobile data tools and analytics, was emphasized in enhancing the speed and accuracy of assessments. Interactive discussions allowed participants to explore practical challenges and solutions. Overall, the session strengthened understanding of disaster management, resilience planning, and sustainable recovery strategies, preparing students to address real-world humanitarian challenges effectively.

Keywords: Disaster Management, Rapid Market Assessment, Crisis Response, Sustainability, Resilience

Title: NSS Unit Fundamentals of Computer Workshop

Date: December 15, 2023

Organized by: NSS Unit, Poornima University

SDG Mapped:

- Sustainable Development Goal 3: Good Health and Well-being
- Sustainable Development Goal 4: Quality Education
- Sustainable Development Goal 6: Clean Water and Sanitation
- Sustainable Development Goal 7: Affordable and Clean Energy
- Sustainable Development Goal 10: Reduced Inequalities
- Sustainable Development Goal 16: Peace, Justice and Strong Institutions

Significance:

Sustainable Development Goal 10: Reduced Inequalities, the workshop played a significant role in bridging the digital divide by empowering fourth-class staff with essential computer skills. It ensured equal access to learning opportunities, reduced skill disparities, and promoted inclusivity, thereby enabling participants to engage more confidently in a technology-driven environment.

Glimpses:





Summary:

The NSS Unit Fundamentals of Computer Workshop was organized to empower the fourth-class working staff of Poornima University by equipping them with essential digital skills. The initiative aimed to bridge the technological gap within the university community, fostering inclusivity, confidence, and adaptability among staff members in an increasingly digital work environment.

The workshop provided hands-on training in basic computer operations, including desktop navigation, file management, and typing skills, ensuring practical understanding and ease of use. Participants actively engaged in interactive sessions where their queries were addressed with personalized guidance, enhancing their confidence and willingness to adopt technology. The training emphasized real-life applications, enabling staff members to integrate digital tools into their daily tasks efficiently. Additionally, the initiative promoted a culture of continuous learning and self-improvement, encouraging participants to overcome hesitation and embrace technological advancements. By reducing the digital divide and fostering inclusivity, the

workshop significantly contributed to the holistic development of the university workforce, strengthening institutional capacity and creating a more empowered, skilled, and digitally aware community.

Keywords: digital literacy, skill development, inclusivity, workforce empowerment, computer training

Title: Kamla Devi Seva Social Activity Visit

Date: 18 March, 2024

Organized by: Bachelor of Business Administration, Poornima University, Jaipur

SDG Mapped:

- Sustainable Development Goal 1: No Poverty
- Sustainable Development Goal 2: Zero Hunger
- Sustainable Development Goal 3: Good Health and Well-being
- Sustainable Development Goal 5: Gender Equality
- Sustainable Development Goal 6: Clean Water and Sanitation
- Sustainable Development Goal 10: Reduced Inequalities

Significance:

Sustainable Development Goal 10: Reduced Inequalities: The visit helped students understand disparities between urban and rural education systems. By witnessing differences in resources and opportunities, participants developed empathy and a sense of responsibility to address inequalities. The experience encouraged them to contribute toward inclusive growth and equitable access to education and development opportunities.

Glimpses:


GPS Map Camera
Jaipur, Rajasthan, India
QR83+J72, Shikarpura Marg, JDA Colony, Shikarpura, Jaipur, Rajasthan 302029, India
Lat 26.766054°
Long 75.803169°
06/02/24 10:40 AM GMT +05:30
Google


GPS Map Camera
Jaipur, Rajasthan, India
QR83+J72, Shikarpura Marg, JDA Colony, Shikarpura, Jaipur, Rajasthan 302029, India
Lat 26.766111°
Long 75.803142°
06/02/24 11:14 AM GMT +05:30
Google

Summary: The Kamla Devi Seva Social Activity Visit organized by the Bachelor of Business Administration at Poornima University was conducted at Kamla Devi Seva Bharti School, Bakshawala, with the objective of providing students practical exposure to rural education and community engagement. The visit offered participants an opportunity to understand the functioning of a rural school and the challenges associated with limited infrastructure, resources, and access to modern teaching methodologies.

Students actively interacted with school children and teachers, gaining valuable insights into their learning experiences and socio-economic conditions. Observations of classroom teaching, school facilities, and student participation helped participants critically analyse the strengths and limitations of the rural education system. The dedication of teachers and enthusiasm of students stood out as positive aspects despite existing constraints.

The activity also included discussions and reflection sessions, enabling students to propose ideas for collaboration and community support. Overall, the visit enhanced students' awareness of social responsibility, inclusivity, and sustainable development. It motivated them to apply academic knowledge in real-life contexts and contribute meaningfully toward addressing societal challenges.

Keywords: Social Activity Visit, Rural Education, Community Engagement, Inclusive Development, SDGs, Social Responsibility, Student Engagement.

Title: Road Safety Program

Date: 6 February, 2024

Organized by: Office of Student Welfare, Poornima University, Jaipur

SDG Mapped:

- Sustainable Development Goal 1: No Poverty
- Sustainable Development Goal 3: Good Health and Well-being

- Sustainable Development Goal 5: Gender Equality
- Sustainable Development Goal 10: Reduced Inequalities
- Sustainable Development Goal 11: Sustainable Cities and Communities
- Sustainable Development Goal 16: Peace, Justice and Strong Institutions

Significance:

Sustainable Development Goal 10: Reduced Inequalities: The activity ensured that road safety awareness reached students from diverse backgrounds, promoting equal access to essential knowledge. It encouraged inclusive participation and emphasized the importance of equitable safety practices for all road users, thereby contributing to reducing disparities in awareness and fostering a more inclusive and informed society.

Glimpses:



Summary: The Road Safety Program organized by the Office of Student Welfare at Poornima University on 6 February, 2024 aimed to create awareness about safe driving practices and responsible road behavior among students, faculty, and staff. The event focused on educating

participants about the causes of road accidents, including over speeding, distracted driving, and non-compliance with traffic rules, while emphasizing the importance of preventive measures such as wearing helmets and seat belts.

The program featured expert sessions by distinguished guests, including Mrs. Nidhi Singh, Joint Transport Commissioner, and Mr. Rajkumar Rajpal, Chief Nursing Officer, SMS Hospital, who shared valuable insights through presentations and real-life examples. Interactive activities, videos, and demonstrations helped participants understand the consequences of unsafe driving and the importance of immediate response in emergency situations.

The event successfully enhanced awareness and encouraged responsible attitudes toward road safety. Participants gained practical knowledge and developed a sense of accountability as road users. Overall, the program contributed to fostering a safety-conscious culture within the university, inspiring students to adopt safe practices and promote awareness within their communities.

Keywords: Road Safety, Awareness Program, Traffic Rules, Public Safety, Student Engagement, SDGs, Responsible Citizenship

Title: Women in Science and Technology

Date: 10 February, 2024

Organized by: Office of Student Welfare, Poornima University, Jaipur

SDG Mapped:

- Sustainable Development Goal 3: Good Health and Well-being
- Sustainable Development Goal 4: Quality Education
- Sustainable Development Goal 5: Gender Equality
- Sustainable Development Goal 7: Affordable and Clean Energy
- Sustainable Development Goal 9: Industry, Innovation and Infrastructure

- Sustainable Development Goal 10: Reduced Inequalities
- Sustainable Development Goal 17: Partnerships for the Goals

Significance:

Sustainable Development Goal 10: Reduced Inequalities: The event addressed gender disparities and promoted equal opportunities in science and technology fields. It encouraged inclusivity and diversity by empowering underrepresented groups, particularly women, to participate actively in STEM. The session helped reduce inequalities by fostering confidence, awareness, and equal access to knowledge and opportunities.

Glimpses:







Summary: The session on "Women in Science and Technology," organized by the Office of Student Welfare at Poornima University on 10 February, 2024, was conducted to celebrate the International Day of Women and Girls in Science. The event aimed to inspire and empower students, especially women, to pursue careers in science and technology by highlighting the achievements and contributions of women professionals in these fields.

The session featured Dr. Sudipti Arora, a distinguished research scientist, who shared her experiences and insights into environmental engineering, sustainability, and scientific research. The interactive nature of the session allowed participants to engage in meaningful discussions, ask questions, and gain a deeper understanding of the challenges and opportunities in STEM careers.

The event successfully created awareness about gender equality, inclusivity, and the importance of innovation in science and technology. It motivated students to explore research opportunities and contribute to sustainable development. By fostering a supportive and collaborative learning environment, the session strengthened students' confidence and encouraged them to actively participate in shaping a more inclusive and innovative future.

Keywords: Women Empowerment, Science and Technology, Gender Equality, Innovation, Sustainability, STEM.

Title: Naatika Vaatika – Street Side Play

Date: 13 February, 2024

Organized by: Office of Student Welfare, Poornima University, Jaipur

SDG Mapped:

- Sustainable Development Goal 3: Good Health and Well-being
- Sustainable Development Goal 5: Gender Equality
- Sustainable Development Goal 6: Clean Water and Sanitation
- Sustainable Development Goal 10: Reduced Inequalities
- Sustainable Development Goal 12: Responsible Consumption and Production

Significance:

Sustainable Development Goal 10: Reduced Inequalities: The play addressed social disparities and discrimination faced by women, advocating for equal treatment and opportunities. It encouraged inclusivity and respect for diversity, motivating individuals to reduce inequalities in society by promoting fairness, justice, and equal participation irrespective of gender or background.

Glimpses:


Your Dreams Our Goal
POORNIMA UNIVERSITY
Member of Association of Indian Universities & Approved by UGC (Govt. of India) under 2(f) & 12(B)
NAATIKA VAATIKA" – Street Side Play on Women Harassment & Empowerment
Organised by:
Literary and Theatre Club, under the banner of the Students' Council, Poornima University,
Date of Event: 13th February 2024
Time: 12:30 PM onwards
Venue: Academic Block Courtyard, Poornima University


POORNIMA
LAKSHYA


POORNIMA
UNIVERSITY
LAKSHYA
LAKSHYA 2024

Summary: The "Naatika Vaatika" street side play, organized on 13 February, 2024 by the Office of Student Welfare at Poornima University, was a powerful initiative aimed at raising awareness about women's harassment and empowerment through theatrical expression. Students from various departments collaborated to present a compelling 35-minute performance that depicted the challenges faced by women across different eras, effectively connecting with the audience on emotional and social levels.

The event served as a platform for students to showcase their acting skills, creativity, and teamwork while addressing critical social issues. The open courtyard setting attracted a large audience, ensuring maximum outreach and engagement. The play not only entertained but also educated viewers, encouraging them to reflect on societal norms and their role in fostering change.

Participants gained confidence in public speaking and stage performance, while the audience developed a deeper understanding of gender-related issues. Overall, the event successfully combined art with social awareness, leaving a lasting impact and reinforcing the importance of collective responsibility in building a more equitable and conscious society.

Keywords: Street Play, Gender Equality, Social Awareness, Women Empowerment, Theatre, Student Engagement

Title: One Day Awareness Program on "Personal Safety of Primary School Students"

Date: 14 February, 2024

Organized by: Faculty of Science & Humanities & Faculty of Design and Arts, Poornima University

SDG Mapped:

- Sustainable Development Goal 3: Good Health and Well-being
- Sustainable Development Goal 5: Gender Equality
- Sustainable Development Goal 10: Reduced Inequalities

- Sustainable Development Goal 16: Peace, Justice and Strong Institutions

Significance:

Sustainable Development Goal 10: Reduced Inequalities: By reaching out to primary school students from diverse backgrounds, the program ensured equitable access to essential safety education. It bridged awareness gaps among children and empowered them equally with knowledge and confidence, helping to reduce disparities in access to information related to personal safety and well-being.

Glimpses:




GPS Map Camera
Jaipur,RJ,India
Sitapura, Jaipur, 303905, RJ, India
Lat 26.779697, Long 75.876962
02/14/2024 11:59 AM GMT+05:30
Note : Captured by GPS Map Camera

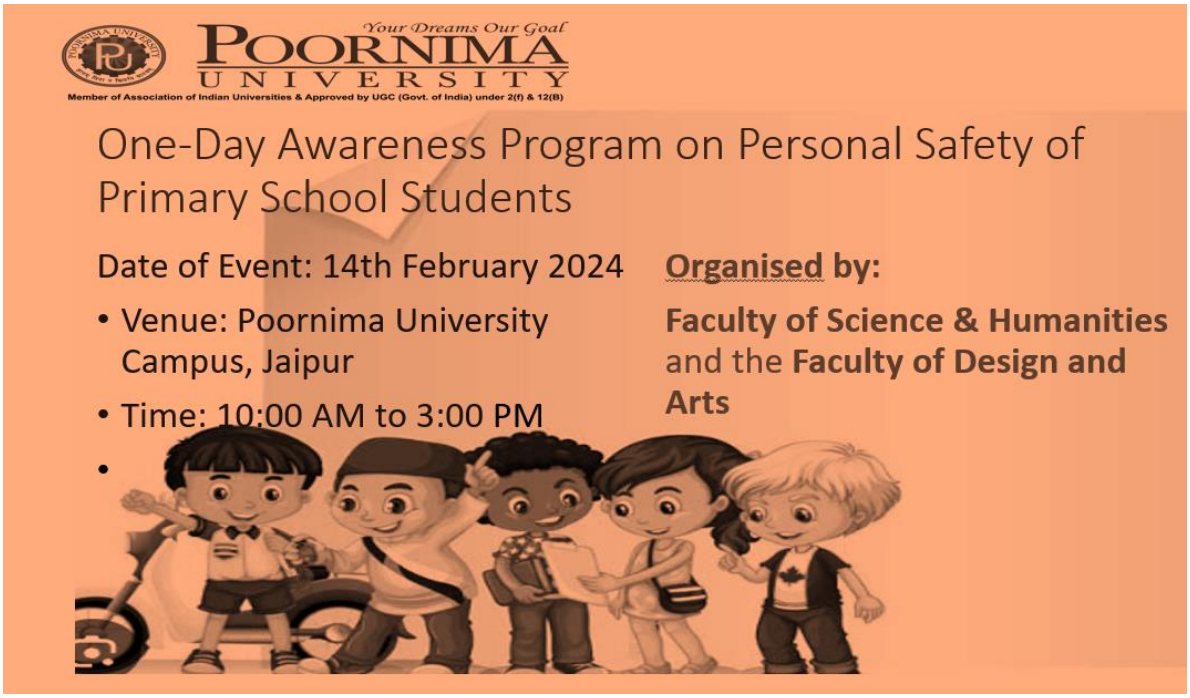
Your Dreams Our Goal
POORNIMA UNIVERSITY
Member of Association of Indian Universities & Approved by UGC (Govt. of India) under 2(f) & 12(B)
One-Day Awareness Program on Personal Safety of Primary School Students
Date of Event: 14th February 2024
• Venue: Poornima University Campus, Jaipur
• Time: 10:00 AM to 3:00 PM
Organised by:
Faculty of Science & Humanities and the Faculty of Design and Arts

Summary: The One Day Awareness Program on "Personal Safety of Primary School Students" was successfully organized on 14th February, 2024, by the Faculty of Science & Humanities and the Faculty of Design and Arts, Poornima University, in collaboration with Sparsh & Shilp Srajan Sansthan and SPARSH – Surakshit Bachpan ke liye Ek Abhiyan. The program aimed to educate young students about personal safety, particularly focusing on understanding the difference between good touch and bad touch.

The event witnessed participation from over 150 primary school students who actively engaged in expert-led sessions, interactive discussions, and role-playing activities. Eminent speakers provided valuable insights into recognizing inappropriate behavior, maintaining personal boundaries, and the importance of reporting concerns to trusted adults. The sessions were designed to be engaging and age-appropriate, ensuring effective learning outcomes.

The program significantly enhanced awareness among students, improved their communication skills, and instilled confidence to address safety concerns. Overall, the initiative proved to be highly impactful, fostering a safe, informed, and supportive environment for children while reinforcing the importance of community collaboration in ensuring child well-being and protection.

Keywords: Personal Safety, Child Awareness, Good Touch Bad Touch, Student Well-being, Gender Sensitization, Social Awareness, Child Protection, Inclusive Education

Title: Food-Planet-Health Webinar

Date: 24 February, 2024

Organized by: Office of Student Welfare, Poornima University, Jaipur

SDG Mapped:

- Sustainable Development Goal 1: No Poverty
- Sustainable Development Goal 2: Zero Hunger
- Sustainable Development Goal 3: Good Health and Well-being

- Sustainable Development Goal 4: Quality Education
- Sustainable Development Goal 5: Gender Equality
- Sustainable Development Goal 6: Clean Water and Sanitation
- Sustainable Development Goal 7: Affordable and Clean Energy
- Sustainable Development Goal 10: Reduced Inequalities
- Sustainable Development Goal 11: Sustainable Cities and Communities
- Sustainable Development Goal 12: Responsible Consumption and Production
- Sustainable Development Goal 13: Climate Action
- Sustainable Development Goal 14: Life Below Water
- Sustainable Development Goal 15: Life on Land

Significance:

Sustainable Development Goal 10: Reduced Inequalities: The event promoted equal access to information and sustainable practices, ensuring that participants from diverse backgrounds could benefit equally. It encouraged inclusive awareness and highlighted how sustainable food systems can bridge gaps in access to nutrition and resources across different socio-economic groups.

Glimpses:

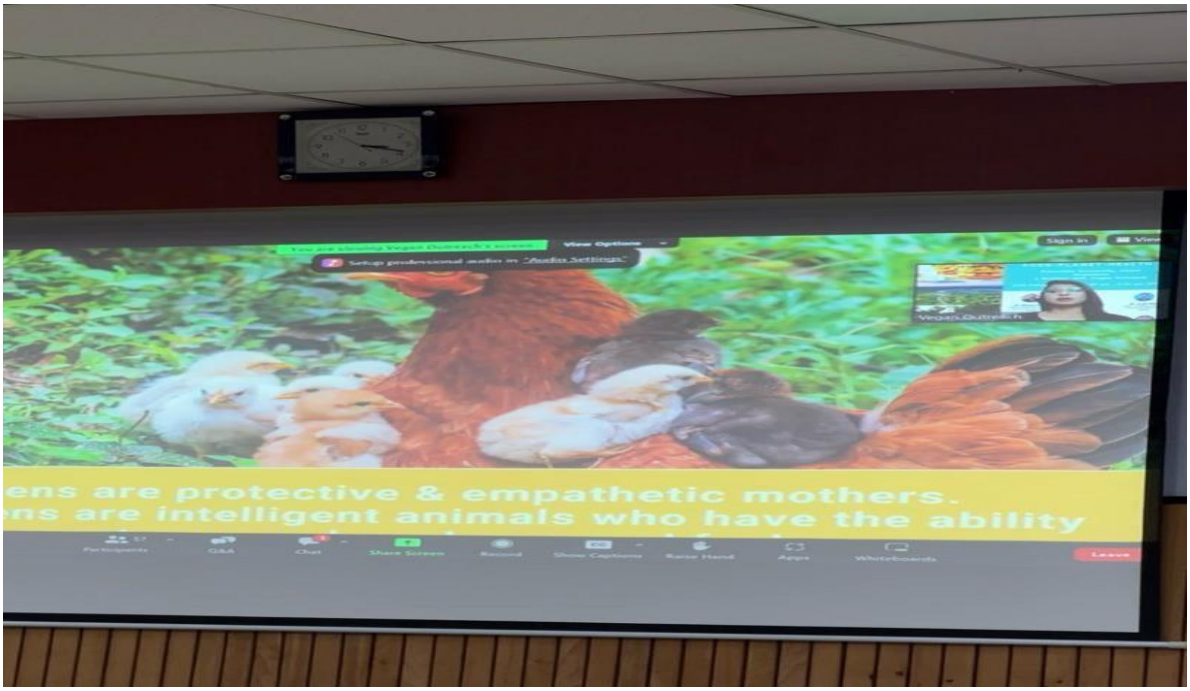
ens are protective & empathetic mothers.
ns are intelligent animals who have the ability


Your Dreams Our Goal
POORNIMA UNIVERSITY
Member of Association of Indian Universities & Approved by UGC (Govt. of India) under 2(f) & 12(B)
Awareness Webinar on Food-Planet-Health
Date of Event: 24th February 2024
Time: 11:00 AM – 12:00 PM
Platform: Zoom (Link will be shared prior to the session)
Organised by:
NSS Unit under the Students' Council, Poornima University

Summary: The "Food-Planet-Health Webinar," organized by the Office of Student Welfare, Poornima University on 24th February, 2024, was an insightful session aimed at creating awareness about the interconnectedness of food choices, environmental sustainability, and human health. Conducted via Zoom, the webinar featured an expert session by Ms. Nija, who elaborated on the importance of adopting a vegan lifestyle and its positive impact on the planet.

The session highlighted critical aspects such as sustainable food systems, reduction of environmental footprint, conservation of natural resources, and improvement of personal health through mindful dietary habits. Participants gained a deeper understanding of how food production affects climate change, biodiversity, and water usage. The interactive nature of the webinar allowed students to engage actively, ask questions, and explore practical ways to incorporate sustainable practices into their daily lives.

Overall, the webinar successfully motivated students to reflect on their consumption patterns and adopt responsible, health-conscious, and environmentally sustainable choices. It reinforced the idea that individual actions collectively contribute to global sustainability and a healthier planet.

Keywords: Vegan Lifestyle, Sustainability, Food Systems, Climate Action, Healthy Living, Environmental Awareness, Responsible Consumption, Biodiversity

Title: Women's Mental Health Seminar

Date: 07 March 2024

Organized by: Office of Student Welfare, Poornima University (in collaboration with Aashray NGO)

SDG Mapped:

- Sustainable Development Goal 3: Good Health and Well-being
- Sustainable Development Goal 5: Gender Equality
- Sustainable Development Goal 10: Reduced Inequalities

Significance:

SDG 10: Reduced Inequalities:

Supporting SDG 10 (Reduced Inequalities), the seminar ensured equal access to mental health awareness and support for all female students. It addressed social and informational barriers, encouraged open expression, and fostered an inclusive environment where participants could seek help without fear of discrimination.

Glimpse







Summary: The Office of Student Welfare, Poornima University, organized a Women's Mental Health Seminar on 7th March 2024 in collaboration with Aashray NGO. The session aimed to raise awareness about mental health challenges faced by women and to promote emotional well-being. Conducted by a professional psychologist, the seminar provided valuable insights into stress management, coping strategies, and the importance of mental health in achieving holistic development.

The Women's Mental Health Seminar, held on 7th March 2024 at Poornima University, was organized by the Office of Student Welfare in collaboration with Aashray NGO. The session was conducted by Dr. Manisha Sharma, a psychologist and counselor, who addressed key issues related to women's mental health, including stress, anxiety, depression, and emotional well-being. Female students from various departments actively participated in the seminar, making it an engaging and interactive learning experience. The expert emphasized the importance of self-care, early identification of mental health concerns, and seeking timely support. Practical coping strategies and techniques for managing daily stress were also shared. The seminar created a safe platform for open discussion, helping to reduce stigma associated with mental health. Overall, the session was impactful in enhancing awareness, building confidence, and promoting a culture of empathy and support within the university community.

Keywords: Women's Mental Health, Emotional Well-being, Stress Management, Awareness, Counseling, Gender Equality

Title: Session on Positive Change by Women Empowerment

Date: 11 March 2024

Organized by: Women Cell & Office of Student Welfare, Poornima University

SDG Mapped:

- Sustainable Development Goal 3: Good Health and Well-being
- Sustainable Development Goal 5: Gender Equality
- Sustainable Development Goal 10: Reduced Inequalities
- Sustainable Development Goal 16: Peace, Justice and Strong Institutions

Significance:

Sustainable Development Goal 10: Reduced Inequalities: The session addressed social and economic disparities by promoting equal opportunities for women in personal and professional

growth. It encouraged inclusivity, reduced barriers to participation, and fostered an environment where women could enhance their capabilities and access opportunities without discrimination.

Glimpses:



Summary: The session on "Positive Change by Women Empowerment" was organized on 11th March 2024 by the Women Cell in collaboration with the Office of Student Welfare at Poornima University. The event aimed to celebrate women's empowerment and provide a platform for personal growth, self-awareness, and leadership development. The session began with a warm welcome and featured an engaging spiritual interaction conducted by the Brahma Kumaris, focusing on meditation and self-realization.

Participants were introduced to Rajyoga meditation, along with discussions on the nature of the soul, karma, and practical ways to incorporate positivity into daily life. The session emphasized stress management, emotional balance, and confidence building. It created a rejuvenating and

reflective environment, inspiring participants to adopt a positive mindset and enhance their personal and social well-being. Overall, the session was impactful in empowering women, promoting inner strength, and fostering a culture of positivity, inclusivity, and holistic development within the university.

Keywords: Women Empowerment, Rajyoga Meditation, Mental Well-being, Gender Equality, Self-awareness, Leadership

Title: Self-Defense Session

Date: 18 March 2024

Organized by: Faculty of Science & Humanities, Poornima University

SDG Mapped:

- Sustainable Development Goal 3: Good Health and Well-being
- Sustainable Development Goal 5: Gender Equality
- Sustainable Development Goal 10: Reduced Inequalities
- Sustainable Development Goal 16: Peace, Justice and Strong Institutions

Significance:

Sustainable Development Goal 10: Reduced Inequalities: The session promoted inclusivity by providing equal access to safety training for all participants, regardless of background. It reduced vulnerability by equipping individuals with essential skills and awareness, thereby contributing to minimizing disparities in personal safety and empowerment.

Glimpses:


SELF DEFENCE
GPS Map Camera
Jaipur,RJ,India
Sitapura, Jaipur, 303905, RJ, India
Lat 26.779957, Long 75.877222
03/18/2024 11:37 AM GMT+05:30
Note : Captured by GPS Map Camera


SELF DEFENCE
GPS Map Camera
Jaipur,RJ,India
Sitapura, Jaipur, 303905, RJ, India
Lat 26.780059, Long 75.876827
03/18/2024 11:55 AM GMT+05:30
Note : Captured by GPS Map Camera

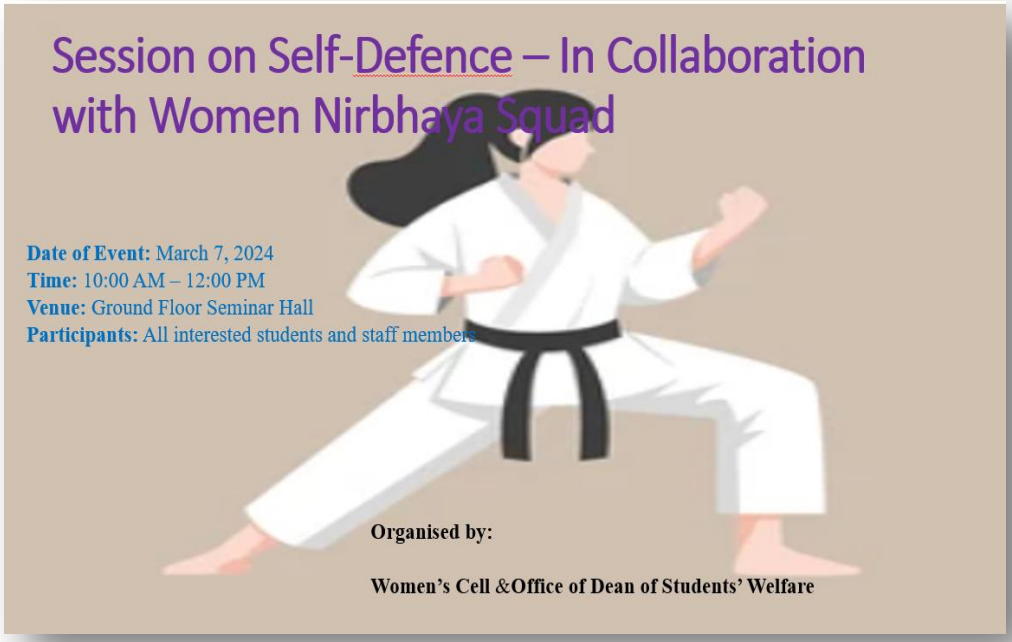

Summary: The Self-Defense Session was organized on 18th March 2024 by the Faculty of Science & Humanities at Poornima University, in collaboration with the Women Nirbhaya Squad. The session aimed to empower students, especially women, with essential self-defense skills, awareness, and confidence to handle challenging situations. It featured expert guidance from Mrs. Indra Ahlawat, Sub-Inspector, who shared valuable insights on safety, emergency response, and real-life scenarios.

The session included practical demonstrations of self-defense techniques, conflict resolution strategies, and emergency handling skills. Participants actively engaged in hands-on training, improving their confidence and preparedness. The event also highlighted the role of law enforcement in ensuring safety and encouraged community collaboration. Overall, the session was highly impactful, fostering awareness, empowerment, and a sense of responsibility towards personal and community safety, aligning with the university's vision of holistic development.

Keywords: Self-Defense, Women Safety, Empowerment, Nirbhaya Squad, Personal Security, Awareness.

Title: Global Volunteer Fair

Date: March 20, 2024

Organized by: Office of International Relations, Poornima University

SDG Mapped:

- Sustainable Development Goal 1: No Poverty
- Sustainable Development Goal 2: Zero Hunger
- Sustainable Development Goal 3: Good Health and Well-Being
- Sustainable Development Goal 5: Gender Equality
- Sustainable Development Goal 6: Clean Water and Sanitation
- Sustainable Development Goal 10: Reduced Inequalities
- Sustainable Development Goal 16: Peace, Justice and Strong Institutions
- Sustainable Development Goal 17: Partnerships for the Goals

Significance:

Sustainable Development Goal 10: Reduced Inequalities The event fostered inclusivity by bringing together participants from diverse backgrounds and promoting equal opportunities for engagement in volunteer activities. It encouraged efforts toward reducing social and economic inequalities through community service and collaborative action.

Glimpses:



Summary: The Office of International Relations, Poornima University, organized the "Global Volunteer Fair" on March 20, 2024, in collaboration with AIESEC. The event aimed to foster collaboration, promote volunteerism, and create awareness about global challenges. It provided a platform for students to explore diverse volunteering opportunities and understand the importance of community engagement in sustainable development.

The fair featured keynote sessions, interactive stalls, and networking opportunities, allowing participants to engage with experts and volunteers. Students gained insights into various social initiatives and were encouraged to actively contribute to community development. The event successfully inspired participants to embrace volunteerism, enhanced their awareness of global issues, and promoted a spirit of collaboration and social responsibility.

Keywords: Volunteerism, Social Impact, Community Engagement, Global Collaboration, Sustainability, AIESEC

Title: International Conference and Knowledge Series on "Inclusive, Resilient and Sustainable Human Settlement"

Date: May 2–4, 2024

Organized by: Faculty of Planning & Architecture, Poornima University

SDG Mapped:

- Sustainable Development Goal 3: Good Health and Well-being
- Sustainable Development Goal 4: Quality Education
- Sustainable Development Goal 5: Gender Equality
- Sustainable Development Goal 6: Clean Water and Sanitation
- Sustainable Development Goal 7: Affordable and Clean Energy
- Sustainable Development Goal 9: Industry, Innovation and Infrastructure
- Sustainable Development Goal 10: Reduced Inequalities
- Sustainable Development Goal 11: Sustainable Cities and Communities
- Sustainable Development Goal 12: Responsible Consumption and Production
- Sustainable Development Goal 13: Climate Action
- Sustainable Development Goal 14: Life Below Water
- Sustainable Development Goal 15: Life on Land
- Sustainable Development Goal 17: Partnerships for the Goals

Significance:

Sustainable Development Goal 10: Reduced Inequalities – The focus on inclusive urban development addressed disparities in access to housing, infrastructure, and basic services. The

conference promoted equitable planning approaches that ensure inclusivity and reduce social and economic inequalities in urban environments.

Glimpses:







Summary: Poornima University organized the International Conference and Knowledge Series on "Inclusive, Resilient and Sustainable Human Settlement" from May 2–4, 2024. Hosted by the Faculty of Planning & Architecture in collaboration with national and international organizations, the conference focused on addressing urban challenges through sustainable planning and innovative architectural solutions. Keynote sessions, panel discussions, and research presentations provided valuable insights into inclusivity, resilience, and sustainability in urban development.

The conference featured participation from eminent experts, academicians, and professionals who discussed topics such as smart cities, sustainable infrastructure, water management, and climate resilience. It facilitated interdisciplinary knowledge exchange and encouraged collaborative research to address global urban challenges. Overall, the event strengthened academic engagement, promoted innovation, and reinforced Poornima University's commitment to sustainable development and global partnerships.

Keywords: Sustainable Cities, Urban Planning, Architecture, Climate Action, Smart Cities, Global Collaboration, Sustainability

Title: IR My Family Doctor – Treatment Beyond Imagination

Date: May 6, 2024

Organized by: Office of Student Welfare, Poornima University

SDG Mapped:

- Sustainable Development Goal 1: No Poverty
- Sustainable Development Goal 3: Good Health and Well-being
- Sustainable Development Goal 5: Gender Equality
- Sustainable Development Goal 6: Clean Water and Sanitation
- Sustainable Development Goal 10: Reduced Inequalities

Significance:

Sustainable Development Goal 10: Reduced Inequalities – The session aimed to bridge the knowledge gap between advanced healthcare technologies and the general public. By making information accessible to diverse groups, it promoted equitable access to healthcare knowledge and reduced disparities in awareness and treatment opportunities.

Glimpses:





Summary: Poornima University organized a health awareness session titled "IR My Family Doctor – Treatment Beyond Imagination" on May 6, 2024, under the Office of Student Welfare. The session, delivered by Dr. Manish Rajput, provided an in-depth understanding of Interventional Radiology and its role in modern healthcare. It highlighted minimally invasive procedures, advanced imaging technologies, and real-life case studies to demonstrate the effectiveness and safety of IR techniques.

The session also included an interactive segment where participants actively engaged with the speaker, discussing treatment options, risks, and practical applications. It helped address common misconceptions and increased awareness about innovative healthcare solutions. Overall, the event successfully enhanced understanding, encouraged informed decision-making, and promoted the adoption of advanced, patient-friendly medical practices, aligning with the university's commitment to health awareness and community well-being.

Keywords: Interventional Radiology, Healthcare Awareness, Minimally Invasive Treatment, Medical Innovation, Patient Care, Community Health

Title: Goal-Based Financial Planning Session

Date: May 13, 2024

Organized by: Faculty of Management & Commerce, Poornima University

SDG Mapped:

- Sustainable Development Goal 4: Quality Education
- Sustainable Development Goal 8: Decent Work and Economic Growth
- Sustainable Development Goal 10: Reduced Inequalities

Significance:

Sustainable Development Goal 10: Reduced Inequalities- The session contributed to reducing inequalities by promoting financial awareness and inclusive knowledge sharing among students. By equipping participants with tools for effective financial planning and informed decision-making, it enabled them to manage resources efficiently, reduce financial disparities, and create opportunities for equitable economic participation and long-term financial security.

Glimpses:


GPS Map Camera
Jaipur,RJ,India
Sitapura, Jaipur, 303905, RJ, India
Lat 26.779869, Long 75.876982
05/13/2024 11:18 AM GMT+05:30
Note : Captured by GPS Map Camera



Summary: The Faculty of Management & Commerce at Poornima University organized a session on "Goal-Based Financial Planning" to provide students with practical exposure to financial decision-making. The session was conducted by Mr. Amit Sharma, a Certified Financial Planner, who shared insights on structured financial planning and the importance of setting clear financial goals. The initiative aimed to bridge the gap between theoretical knowledge and real-world financial practices while encouraging responsible financial behavior among students.

The session covered key aspects such as SMART goal setting, budgeting, saving, investment planning, and risk management. Students were introduced to diversification strategies and the role of financial technology in modern planning. Real-life case studies were discussed to enhance understanding of practical applications. An interactive Q&A session allowed students to address personal finance queries and gain expert guidance. Overall, the session improved financial literacy, analytical thinking, and confidence, enabling students to make informed financial decisions and adapt effectively to dynamic economic conditions.

Keywords: Financial Planning, SMART Goals, Budgeting, Investment, Risk Management, Financial Literacy, Economic Growth, Financial Inclusion

Title: Workshop on Hand Embroidery in Adopted Village Vimalpura

Date: June 3–8, 2024

Organized by: Faculty of Design & Arts, Poornima University

SDG Mapped:

- Sustainable Development Goal 1: No Poverty
- Sustainable Development Goal 2: Zero Hunger
- Sustainable Development Goal 3: Good Health and Well-being
- Sustainable Development Goal 5: Gender Equality
- Sustainable Development Goal 6: Clean Water and Sanitation• Sustainable Development
- Goal 10: Reduced Inequalities
- Sustainable Development Goal 12: Responsible Consumption and Production

Significance:

Sustainable Development Goal 10: Reduced Inequalities By bringing skill development opportunities to an adopted village, the workshop reduced disparities in access to education and livelihood resources. It enabled rural women to gain knowledge and skills comparable to urban settings, promoting inclusive growth and empowering marginalized communities through equitable opportunities.

Glimpses:


OFFICIAL UNIVERSITY PARTNER
RAJASTHAN ROYALS
Your Dreams Our Goal
POORNIMA UNIVERSITY
Member of Association of Indian Universities & Approved by UGC (Govt. of India) under 2(f) & 12(B)
fda
FACULTY OF DESIGN AND ARTS
फैक्ल्टी ऑफ डिजाइन एण्ड आर्टस् (प्रगति क्लब)
पूर्णिमा युनिवर्सिटी के द्वारा आयोजित
7 दिवसीय महिला कौशल कार्यशाला
जून 3-8, 2024
स्थानः ग्राम विमलपुरा, सीतापुरा विस्तार, जयपुर


GPS Map Camera
Vimalpura, Rajasthan, India
QVCP+V4X, Tuwariyan Ki Dhani, Vimalpura, Rajasthan 303905, India
Lat 26.772068°
Long 75.885013°
04/06/24 11:52 AM GMT +05:30
Google



Summary: The Faculty of Design & Arts at Poornima University organized a week-long workshop on hand embroidery in the adopted village Vimalpura to empower rural women through skill development. The workshop aimed to provide hands-on training in basic embroidery techniques and create awareness about the potential of these skills for self-employment. Conducted by skilled trainers, the initiative focused on bridging the gap between academic resources and community development.

During the workshop, participants learned various hand embroidery stitches such as running stitch, chain stitch, and decorative motifs. They were guided through practical sessions, design creation, and application of embroidery on different products. Discussions were also held on sourcing materials, pricing, and market opportunities. An interactive environment encouraged participants to share ideas and explore entrepreneurial possibilities. The workshop resulted in improved confidence, skill acquisition, and awareness of income-generating opportunities. Overall, the initiative strengthened community engagement, promoted sustainable livelihoods, and contributed to the social and economic upliftment of women in Vimalpura.

Keywords: Hand Embroidery, Skill Development, Women Empowerment, Rural Development, Livelihood, Sustainable Practices, Community Engagement, Textile Design

Introduction to SDG 11:

As urbanization continues to expand across India and globally, the need for inclusive, safe, resilient, and sustainable human settlements has become increasingly significant. Poornima University, Jaipur, acknowledges this evolving challenge and contributes actively to Sustainable Development Goal 11 (Sustainable Cities and Communities) through its academic initiatives, applied research, innovation-driven practices, and community engagement efforts.

The University promotes sustainable urban development in the Jaipur region and across Rajasthan by encouraging responsible urban planning, energy-efficient and affordable housing solutions, sustainable transportation systems, development of green infrastructure, and effective waste management practices. Interdisciplinary academic departments and research centers collaborate on projects related to smart cities, pollution mitigation, disaster-resilient infrastructure, and sustainable mobility. Institutional policies such as the Green Campus Policy, Waste Management Policy, and Remote Working Policy collectively support SDG 11 by fostering sustainable infrastructure, minimizing environmental impact, improving air quality, enhancing green spaces, and promoting low-carbon and resilient practices.

In addition, through strong industry collaborations and partnerships with local government bodies, non-governmental organizations, and civil society groups, faculty members and students actively participate in field-based research, awareness programmes, technical projects, and outreach activities. These initiatives address key urban challenges including air and water pollution, solid waste management, climate resilience, and inclusive infrastructure development. Such sustained efforts demonstrate Poornima University's commitment to fostering sustainable, resilient, and future-ready urban communities.

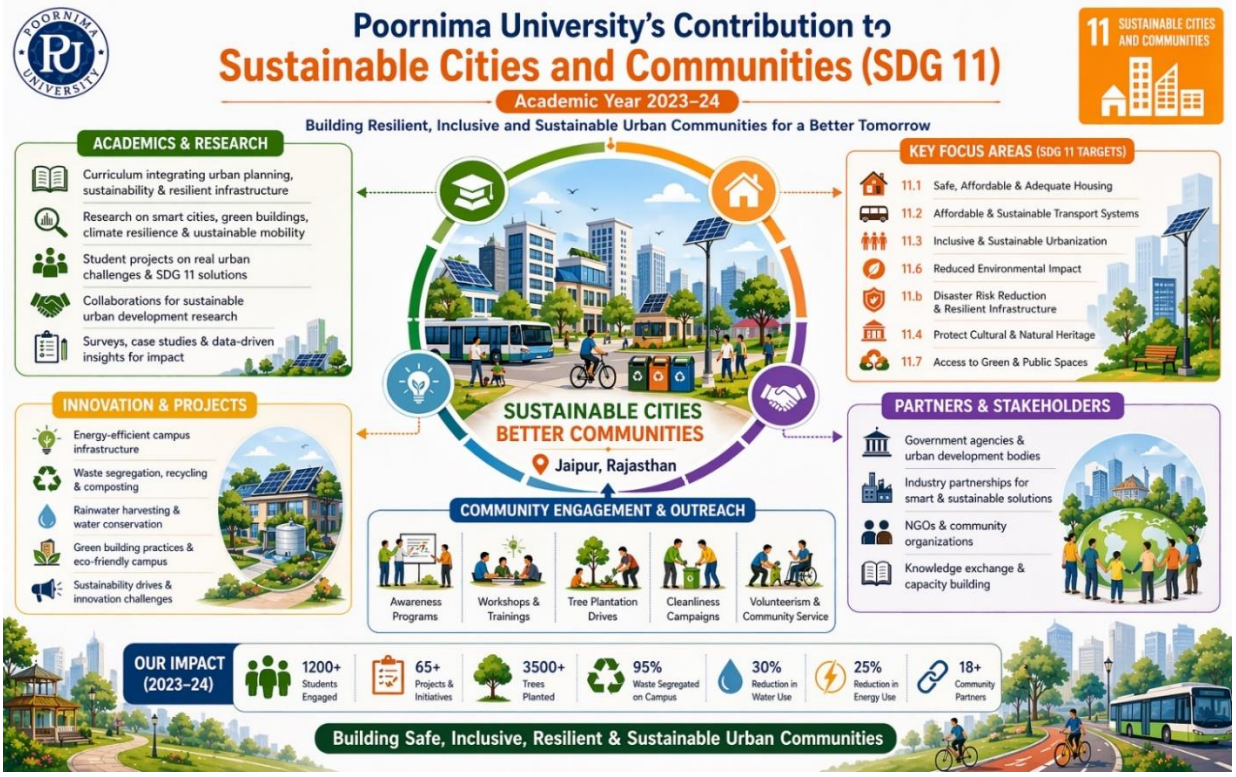

11.1: Research on Sustainable Cities and Communities

Poornima University has demonstrated significant scholarly contributions through a diverse range of academic outputs, including journal publications, conference papers, book chapters, books, patents, and peer-reviewed works. Collectively, these contributions reflect the University's strong research ecosystem and its commitment to knowledge creation. A notable proportion of these scholarly outputs is aligned with the United Nations Sustainable Development Goal 11 (SDG 11: Sustainable Cities and Communities), highlighting the University's sustained focus on areas such as urban sustainability, resilient infrastructure, smart cities, inclusive urban development, and sustainable human settlements.

The University has also shown strong research performance in terms of global visibility, with a substantial number of publications indexed in reputed databases such as Scopus. A significant share of these indexed publications is directly aligned with SDG 11, underscoring the

institution's growing contribution to high-impact and internationally recognized research in the domain of sustainable cities and communities.

11.1.1 Sustainable Cities and Communities: Cite Score

The cumulative Cite Score reflects the strong impact and visibility of Poornima University's research in key areas such as sustainable urbanization, smart city technologies, affordable and resilient housing, urban infrastructure, and urban ecosystem management. This demonstrates the University's consistent contribution to high-quality scholarly output published in reputed journals, ensuring both academic rigor and practical relevance.

Additionally, the Field Citation Average (FCA) indicates that these publications are cited significantly above the global average within their respective disciplines, highlighting strong academic influence and recognition. The combination of a high CiteScore and above-average citation performance reinforces the University's commitment to climate-resilient, inclusive, and people-centric urban development aligned with the objectives of SDG 11.

11.1.2 Sustainable Cities and Communities: FWCI

The Field-Weighted Citation Impact (FWCI) value greater than 1 indicates that research produced by Poornima University consistently performs above the global benchmark, receiving more citations than the expected world average for similar publications. Supported by a strong FCA, this metric reflects the University's growing research influence and leadership in sustainability-oriented scholarship.

It further highlights the global relevance and impact of the University's research contributions in areas such as sustainable urban infrastructure, smart and resilient cities, green building technologies, waste management, and energy-efficient community systems. Collectively, these indicators demonstrate that the University's research is not only widely recognized but also contributes meaningfully to international discourse and practical solutions aligned with SDG 11.

11.1.3 Sustainable Cities and Communities: Publications

The SDG 11–aligned publications reflect Poornima University's strong interdisciplinary research approach, integrating environmental science, engineering, urban planning, policy analysis, and social innovation to address the complex challenges of urbanization and sustainable development.

Through research-driven knowledge creation and collaborative initiatives, the University continues to make meaningful contributions toward the global mission of building inclusive, safe, resilient, and sustainable cities and communities, in alignment with the objectives of the United Nations Sustainable Development Goal 11.

Scopus-Indexed Publication			
S. No.	**Title**	**Citations**	**DOI / URL**
1.	A Deep Learning Dive into Online Learning: Predicting Student Success with Interaction-Based Neural Networks	12	https://www.ijisae.org/index.php/IJISAE/article/view/3769
2.	Modelling the Interrelationship Between Sociological Parameters and Human Satisfaction with Special Reference to University Faculty Members	-	https://journalofappliedbioanalysis.com/modelling-the-interrelationship-between-sociological-parameters-and-human-satisfaction-with-special-reference-to-university-faculty-members
3.	Smart Charging for Electric Vehicles: A Meta-Heuristic Analysis	-	https://doi.org/10.1145/3647444.3652445
4.	Comparative Analysis of Compaction Characteristics between Marble Dust and Waste Fly Ash-Amended Bentonite for Landfill Liner Applications	-	https://doi.org/10.1007/978-981-97-1757-6_22

5.	Mechanical and Microstructural Analysis of Cement Mortar Mixes Using PET Plastic Waste	2	https://doi.org/10.1088/1755-1315/1326/1/012076
6.	Fire Monitoring and Prevention System Based on the Severity of Fire Using nodemcu and Cloud	12	https://doi.org/10.1109/IITCEE59897.2024.10467602
7.	Smart Water Management for a Sustainable Tomorrow: A Digital Twin Approach for Rural India	-	https://doi.org/10.1109/DELCON64804.2024.10866181erID=40&md5=0f94acc0912a69e483d7be6038c6c947

Conferences

S. No.	Title	DOI / URL
1	Design of 8×8 Phased Array Antenna for Sub-6ghz 5G Automotive Wireless Communications	https://doi.org/10.1109/SPIN60856.2024.10511928

Journal publication

S. No.	Title	DOI / URL
1	Unveiling the Educational Impact of Gender: Insights from Contemporary Research	https://doi.org/10.52783/jier.v4i1.1140
2	Spiritual Literature in Our Contemporary World: An Analytical Study	https://doi.org/10.52783/jier.v4i2.1016
3	Exploring the Need of Inner Engineering for Human Well-Being	https://doi.org/10.52783/jier.v4i2.1015
4	Integrating Informatics into Fashion Education: Trends, Challenges, and Future Directions	https://doi.org/10.52783/jier.v4i2.1391
5	Exploring the Interplay of Spirituality and Architecture: A Research Review	https://www.academia.edu/125300289/Exploring_the_Interplay_of_Spirituality_and_Architecture_A_Research_

		Review
6	Portable partitions – a sustainable alternative for walls in interior design	https://www.granthaalayahpublication.org/Arts-Journal/ShodhKosh/article/view/1322/1958
7	The art of gamification for societal mind shifts: refining human behaviour through strategic engagement	https://doi.org/10.29121/shodhkosh.v5.i1.2024.855
8	The textile study of indian ashrams -a locus of hindu cultural activity for mind soul and body positivity	https://doi.org/10.29121/shodhkosh.v5.iICETDA24.2024.2035

Patent		
S. No.	**Title**	**No.**
1	Gamixfication reality smart helmets	202411047472
2	Pavilion design – proposal for urban spaces	202411047726
3	Street Furniture-Proposal for urban sitting spaces	202411047727
4	IOT based automatic wheel chair for elderly people	202411047729

11.2 Support of Arts and Heritage

Poornima University demonstrates a strong commitment to the preservation, promotion, and dissemination of India's rich arts, culture, and heritage. The University integrates cultural literacy into both academic and co-curricular frameworks, fostering creativity, aesthetic awareness, and a deeper appreciation of cultural diversity among students.

The institution actively promotes traditional knowledge systems, folk art and craft traditions, regional heritage, and India's cultural plurality through a wide range of initiatives such as cultural festivals, heritage walks, exhibitions, workshops, and commemorative events. Students are encouraged to participate in activities related to music, dance, theatre, and visual arts,

enabling meaningful engagement with artistic traditions while nurturing respect for cultural diversity and inclusivity.By adopting an educational approach that blends historical wisdom with contemporary perspectives, Poornima University ensures that creativity, critical thinking, and cultural continuity are embedded within campus life and community engagement practices. These efforts reinforce the University's role as a responsible custodian of India's cultural legacy while contributing to sustainable and inclusive societal development.





11.2.1 Public Access to Buildings

Poornima University actively promotes community engagement by extending public access to its campus infrastructure and facilities during technical festivals, start-up expos, entrepreneurship competitions, and various outreach activities. School students and members of the local community are invited to experience innovation and creativity through interactive and activity-based engagement initiatives, attracting participation from diverse groups.

These events provide access to key University facilities such as auditoriums, laboratories, exhibition halls, and open learning spaces, thereby fostering an environment of inclusivity,

curiosity, and collaborative learning. By making its academic and infrastructural resources accessible to the public, the University strengthens its connection with the surrounding community and enhances experiential exposure to higher education and innovation ecosystems. This initiative reflects Poornima University's commitment to Sustainable Development Goal 11—Sustainable Cities and Communities—by promoting community participation, knowledge sharing, and inclusive educational development.

11.2.2 Public Access to Libraries

Poornima University upholds the principles of openness and inclusivity by extending access to its library resources beyond the immediate campus community. The University ensures that its central library and digital learning platforms remain accessible to learners from diverse socio-economic backgrounds, thereby promoting equitable opportunities for reading, learning, and academic advancement.

Recognizing the educational needs of learners from rural, semi-urban, and economically disadvantaged regions, the University has initiated outreach efforts such as mobile library services (Libraries on Wheels). This initiative aims to provide access to printed books, e-books, journals, and other academic resources, enabling learners in underserved areas to benefit from quality educational materials. Through a centrally managed library system offering both national and international resources, Poornima University fosters a learning environment that encourages intellectual exploration, skill development, and aspiration toward meaningful career pathways. These efforts contribute to bridging the rural–urban educational divide while reinforcing the University's commitment to inclusive and sustainable development.

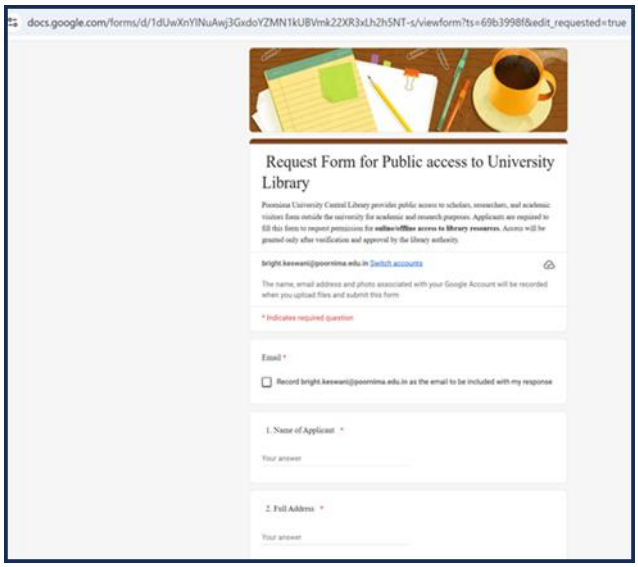
docs.google.com/forms/d/1dUwXnYlNuAwj3GxdoYZMN1kUBVmk22XR3xLh2h5NT-s/viewform?ts=69b3998f&edit_requested=true
Request Form for Public access to University Library
Email *
1. Name of Applicant *
Your answer
2. Full Address *
Your answer




GPS Map Camera
Jaipur,RJ,India
Sitapura, Jaipur, 303905, RJ, India
Lat 26.777685, Long 75.864609
08/27/2024 11:26 AM GMT+05:30
Note : Captured by GPS Map Camera

LINK TO GENERATE UNIVERSITY LIBRARY ACCESS REQUEST –
https://docs.google.com/forms/d/1dUwXnYINuAwj3GxdoYZMN1kUBVmk22XR3xLh2h5NT-s/viewform?ts=69b3998f&edit_requested=true

11.2.3 Public Access to Museums

Poornima University fosters the promotion of Indian culture and strengthens community engagement by providing public access to its dedicated heritage and cultural spaces. Through these initiatives, the University highlights India's rich cultural, artistic, and intellectual traditions by exhibiting traditional art forms, historically significant artefacts, and elements of indigenous knowledge systems.These spaces are made accessible to parents, prospective students, and the general public during admission periods, as well as through curated exhibitions and cultural events. Such efforts create meaningful opportunities for interaction between the University and the wider community, enhancing awareness and appreciation of India's cultural heritage.This initiative underscores Poornima University's commitment to preserving cultural heritage, promoting the arts, and encouraging inclusive community participation as part of its broader institutional vision.



11.2.4 Public Access to Green Spaces

Poornima University promotes a healthy and eco-friendly campus by providing clean, accessible, and well-maintained green spaces for students, faculty, staff, and visitors. The campus includes gardens, open lawns, tree-lined pathways, and recreational areas where people can relax, interact, and learn outdoors.These green spaces support physical health, mental well-being, and community interaction. A large part of the campus is dedicated to greenery, including gardens, plantation areas, and sports fields.The University regularly organizes tree plantation drives, environmental awareness programs, and green campus activities to maintain and improve these spaces. Students and faculty actively take part in these initiatives, helping to build a sense of responsibility towards the environment and promoting sustainable practices.

POLICY ON SUSTAINABLE ENVIRONMENT

The University has established a comprehensive **Policy on Sustainable Environment**, including its revised framework, to strengthen its commitment to environmental sustainability and responsible campus management.

Key indicators of the University's commitment to green space accessibility include:

- Availability of open lawns and landscaped gardens across the campus
- Regular tree plantation drives and campus greening initiatives
- Well-developed walking pathways and designated seating areas within green zones
- Active participation of students and faculty in environmental initiatives
- Proper maintenance of sports grounds and recreational open spaces

Through these initiatives, Poornima University actively contributes to **Sustainable Development Goal 11: Sustainable Cities and Communities**, with a particular focus on ensuring safe, inclusive, and accessible green and public spaces for all members of the University community.

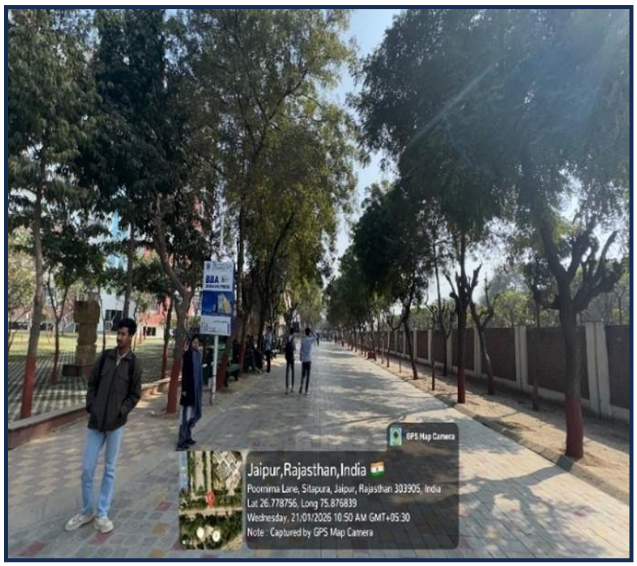



11.2.5 Arts and Heritage Contribution

Poornima University supports and promotes India's arts, culture, and heritage through various academic and community activities. The University regularly organizes cultural festivals,

exhibitions, traditional art and craft workshops, and performing arts programmes to celebrate India's rich cultural diversity.

Special spaces like heritage and Indian Knowledge System (IKS) areas on campus give students a chance to learn about and showcase traditional arts and practices. Faculty and students also work together on projects related to local culture, architecture, and folk traditions.

By including art, culture, and sustainability in its teaching and activities, the University promotes holistic learning and encourages respect for cultural diversity.

11.2.6 Record and Preserve Cultural Heritage

Poornima University actively works to document and preserve India's cultural heritage, including traditional knowledge, art forms, architecture, and local practices. The University supports research and community-based projects that focus on protecting both physical and non-physical heritage.

Students and faculty take part in projects that document local traditions and practices, helping to spread awareness and maintain cultural continuity. The University also encourages projects related to sustainable and smart villages, combining traditional knowledge with modern development ideas. These efforts show the University's commitment to preserving cultural identity, supporting local communities, and promoting sustainable development.

11.3 Expenditure on Arts and Heritage

Poornima University invests a part of its budget in promoting arts, culture, and heritage activities and infrastructure (excluding sports). This reflects its focus on preserving cultural traditions and encouraging creativity among students. The University spends on organizing cultural events, exhibitions, workshops, and developing cultural spaces, which help students connect with society and culture. The University also has an agreement with Hyatt Regency Jaipur Mansarovar to support events by providing services such as accommodation, event spaces, catering, and logistics. This collaboration ensures smooth event management and high-quality services for academic and institutional activities.

LINK FOR MOU: RAISING RAJASTHAN

11.3.1 Indicator: Arts and Heritage Expenditure

Poornima University demonstrates a consistent commitment to the promotion and preservation of arts, culture, and heritage through planned financial allocations and institutional initiatives. As part of its efforts during the academic session **2023–24**, the University strategically invested in organizing cultural festivals, heritage-oriented academic events, and co-curricular activities that celebrate India's rich cultural diversity and traditional knowledge systems.

Financial resources were also allocated for the development, maintenance, and effective utilization of cultural infrastructure, including auditoriums, performance spaces, and exhibition areas, ensuring a supportive environment for artistic expression and cultural engagement. In addition, the University supported research, documentation, and awareness initiatives related to indigenous knowledge, traditional practices, and heritage conservation. Through these initiatives,



Poornima University integrates cultural literacy and heritage awareness into its academic framework, fostering a sense of identity, inclusivity, and social responsibility among students. This sustained financial and institutional support aligns with SDG 11 by contributing to the protection and preservation of cultural heritage while strengthening the cultural fabric of the academic community.



able mobility and eco-friendly living through a
ssly integrated into campus life. As part of its
n **2023–24**, the University adopted a holistic
nmental consciousness into its daily operations
niversity's strong commitment to encouraging
l impact, and contributing to the development of
for both the campus community and society at

POLICY ON SUSTAINABLE ENVIRONMENT (REVISED)

POLICY ON WASTE MANAGEMENT

11.4.1 Sustainable practices targets

Poornima University has established clear sustainability targets aimed at reducing its carbon footprint and promoting an environmentally responsible campus ecosystem. As part of its ongoing efforts during the academic session **2023–24**, the University implemented its Integrated Sustainable Environment and Green Campus Policy, which defines measurable goals related to energy conservation, solid and liquid waste management, water harvesting and recycling, and biodiversity enhancement. Key focus areas include expanding solar power generation, conducting regular tree plantation and green cover initiatives, strengthening waste segregation practices, and promoting efficient use of resources across academic and administrative units. The University also follows continuous monitoring, evaluation, and reporting mechanisms to assess progress toward these targets. These initiatives reflect Poornima University's strong commitment to building a resilient, eco-friendly, and sustainable campus environment.

11.4.2 Promote sustainable commuting

Poornima University actively promoted environment-friendly modes of transportation to reduce its carbon footprint and support sustainable campus living During the academic session **2023–24**.

The University operated a fleet of electric vehicles (EVs) to provide safe, efficient, and eco-friendly transportation for students, faculty, and staff. The use of EV-based transport helped in reducing vehicular emissions and minimizing traffic congestion within and around the campus.In addition, the University encouraged sustainable mobility practices such as bicycling, carpooling, and the use of electric vehicles by creating awareness and providing a supportive campus environment. Through these initiatives, Poornima University strengthened its commitment to sustainable mobility, environmental responsibility, and the development of a green, healthy, and climate-conscious campus.



11.4.3 Allow Remote Working

During the academic session **2023–24**, Poornima University adopted a flexible and sustainable remote/hybrid work model for faculty and staff, while ensuring on-campus presence for essential academic, administrative, and student-related activities.

The University effectively utilized digital platforms and institutional IT systems for virtual meetings, academic collaborations, online training programmes, and administrative functions. This technology-enabled approach improved communication, operational efficiency, and overall productivity, while also supporting a better work–life balance for employees.

By reducing the need for daily commuting and physical resource use, these practices contributed to lower carbon emissions and enhanced environmental sustainability. Through the integration of digital and hybrid work models, Poornima University continues to strengthen its commitment to sustainability, efficiency, and responsible environmental practices.

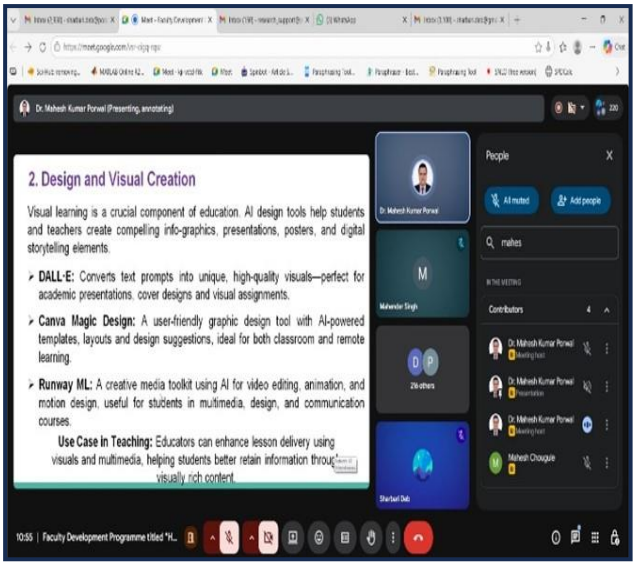

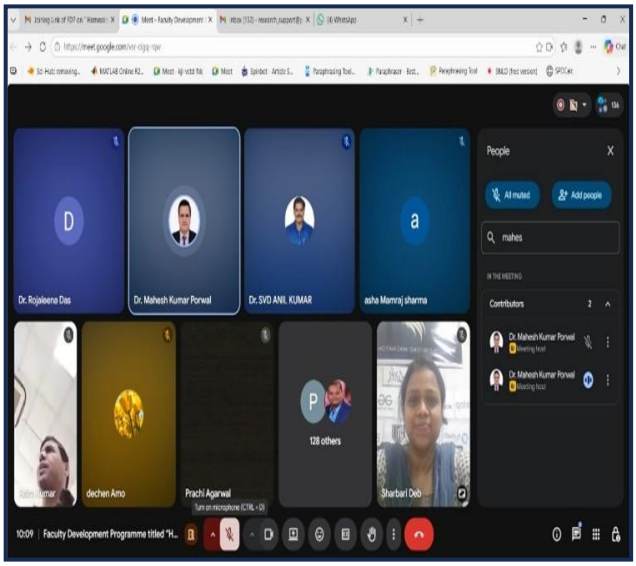

POLICY ON REMOTE WORKING

11.4.4 Affordable Housing for Employees

During the academic session **2023–24**, Poornima University undertook proactive measures to enhance employee welfare and social well-being by facilitating access to affordable, safe, and convenient housing options for its faculty and staff in and around the campus.

The University supports employees in identifying reasonably priced residential accommodations located near the campus, ensuring comfortable living conditions with adequate safety and

essential amenities. This approach helps reduce daily commuting distances, lower carbon emissions, and contribute to sustainable urban development.

By promoting access to affordable housing, Poornima University fosters a sense of community, inclusivity, and well-being among its employees. These efforts reflect the University's commitment to sustainable campus planning, inclusive growth, and the development of a supportive living and working environment.





11.4.5 Affordable Housing for Students

During the academic session **2023–24**, Poornima University provided safe, secure, comfortable, and affordable on-campus hostel accommodation for students, ensuring easy access to academic, residential, and recreational facilities while promoting independence and a diverse campus environment. The University offers well-maintained hostels for both boys and girls, equipped with essential amenities such as high-speed Wi-Fi, clean and spacious dining facilities, indoor games areas, and separate gymnasium facilities. These hostels are designed to create a secure, inclusive, and student-friendly living environment that supports healthy lifestyles, social

interaction, and overall well-being. Through its residential facilities, Poornima University fosters a supportive campus life that enhances students' academic focus, personal growth, and holistic development.





11.4.6 Pedestrian Priority on campus

Poornima University is committed to creating a safe, pedestrian-friendly, and environmentally sustainable campus that prioritizes walkers and promotes green mobility. During the academic year 2023–24, the campus is designed with well-planned walkways integrated with landscaped green corridors, ensuring safe and comfortable movement for all users. Vehicle-restricted zones have been established around academic buildings, hostels, and common recreational areas to reduce traffic congestion, noise, and air pollution, thereby improving the overall learning environment. The University also encourages sustainable mobility practices such as walking and cycling within the campus, contributing to lower carbon emissions and enhanced safety.

These initiatives reflect Poornima University's strong commitment to sustainability, student well-being, and eco-friendly campus operations. By fostering a green, secure, and inclusive environment, the University aligns its infrastructure and mobility practices with national and global sustainability goals while ensuring a student-centric campus experience.

11.4.7 Local authority collaboration regarding planning and development

Poornima University actively collaborates with local and regional government bodies, urban authorities, and community stakeholders to support sustainable urban and regional development. The University participates in consultations, policy dialogues, and collaborative programmes focused on areas such as land-use planning, infrastructure development, and environmental protection. Faculty members and students contribute through interdisciplinary research, field-based projects, and outreach activities that address key urban challenges, including waste management, sustainable mobility, green infrastructure, and resource-efficient systems. Through expert inputs and community-level engagement in partnership with government agencies, the University supports evidence-based planning and the development of practical solutions for urban development.

A key initiative in this direction is the Memorandum of Understanding (MoU) between Poornima University / Shanti Education Society and the Government of Rajasthan under the *Rising Rajasthan* initiative. This collaboration aims to establish an International Sports Academy in Jaipur (Sanganer), with a proposed investment of ₹115 crore and the potential to generate approximately 300 direct employment opportunities. The Government of Rajasthan will facilitate necessary approvals and clearances, while the project focuses on promoting sports education, youth development, infrastructure growth, and public–private partnerships. These collaborative efforts highlight Poornima University's commitment to developing sustainable, inclusive, and environmentally responsible communities by integrating academic expertise with real-world governance and planning practices.

LINK FOR MOU: RISING RAJASTHAN

11.4.8 Planning Development - New Build Standards

Poornima University incorporates eco-friendly principles into all its construction and infrastructure development activities on campus. All new construction and renovation projects are planned and executed in accordance with green building norms, with a focus on reducing energy consumption, maximizing natural daylight and ventilation, and using green-certified and locally sourced materials wherever possible. The University has strengthened its sustainable

infrastructure by adopting renewable energy solutions, implementing rainwater harvesting systems, and following scientific waste management practices to minimize environmental impact. Solar power installations across the campus contribute to clean energy generation, while rainwater harvesting systems support groundwater recharge and water conservation. Through these initiatives, Poornima University continues to develop an environmentally responsible and energy-efficient campus, aligning its infrastructure planning with national energy efficiency guidelines and modern green certification standards. Sustainability remains a core priority in the University's long-term development vision.

11.4.9 Building on Brownfield Sites

Poornima University promotes responsible land use and sustainable campus development by prioritizing the redevelopment and efficient use of existing and non-agricultural land. The University's campus planning approach focuses on minimizing environmental impact by utilizing underused and previously developed spaces instead of expanding into untouched or ecologically sensitive areas. By emphasizing the reuse and redevelopment of already utilized land, the University helps reduce urban sprawl, conserve natural resources, and maintain ecological balance. This approach reflects Poornima University's commitment to sustainable infrastructure development, effective land management, and environmentally responsible institutional growth in alignment with national and global sustainability goals.

List of the 'Memorandum of Understanding (MoUs)'

(duly mapped with SDG 11)

S. No.	Name of the Organization / Company / Institution	View Document
1.	AU Foundation & Ambuja Cement Foundation (AU Ignite)	View Document
2.	Antique Buildtech Pvt Ltd	View Document
3.	National Association of Students of Architecture (NASA)	View Document

4.	Novotel Jaipur Convention Centre (JECC)	View Document
5.	Central Sanskrit University, Jaipur Campus	View Document

11.5 Events/Activities

S.No	Name of Activity	Organized By	Date
1	Expert Session on Design Parameters to Achieve Sustainability	Faculty of Planning & Architecture, Poornima University, Jaipur	26 July 2023
2	Visit to Indian Meteorological Department (Mausam Vibhag)	Department of Civil Engineering, Faculty of Engineering & Technology, Poornima University, Jaipur	27 July 2023
3	Pottery Exploration Workshop: Celebrating Sustainability through Clay	Faculty of Design & Arts, Poornima University, Jaipur	22 August 2023
4	Expert Session on "Building Information Modelling (BIM)"	Faculty of Planning & Architecture, Poornima University, Jaipur	22 August 2023
5	Architectural Study Tour: Sustainable Practices in Vernacular Architecture	Faculty of Planning & Architecture, Poornima University, Jaipur	13 September 2023
6	Inauguration of IGBC Student Chapter	Faculty of Engineering & Technology, Poornima University, Jaipur	14 September 2023
7	Visit GSI, Jaipur for Performing Remote Sensing Practical	Faculty of Humanity Science, Poornima University, Jaipur	9 -15th September 2023
8	Swachhata Pakhwada Campaign	Office of Student Welfare, Poornima University, Jaipur	2 October 2023
9	Educational Visit to Renewable Energy India Expo 2023	Faculty of Engineering and Technology, Poornima	5 October 2023

S.No	Name of Activity	Organized By	Date
		University, Jaipur	
10	Recent Trends of Research in Electric Vehicles	Office of Research & Development, Poornima University, Jaipur	6 October 2023
11	YI Yuva Club Road Safety Initiative – First Aid Awareness Drive	Office of Student Welfare, Poornima University	17 October 2023
12	Sustainable Textiles & Natural Dyeing Practices – Field Learning Visit	Faculty of Design & Arts, Poornima University	22 August 2023
13	Energy Swaraj Yatra 2020–2030	Integrated Nodal Center for Entrepreneurship and Novel Technologies (PU-INCENT), Poornima University	28 October 2023
14	Zonal National Association of Students of Architecture (NASA) Convention	Faculty of Planning & Architecture, Poornima University	22–24 October 2023
15	Sustainable Practices – Ethical and Value-Based Approach	Office of International Relations, Poornima University	3 November 2023
16	Navigating Crisis: Lessons from Rapid Market Assessment Post Nepal Earthquake	Office of Student Welfare, Poornima University, Jaipur	12 December 2023
17	Cleanliness Drive	Office of Student Welfare, Poornima University, Jaipur	26 January 2024
18	Road Safety Program	Office of Student Welfare, Poornima University, Jaipur	6 February 2024
19	Food-Planet-Health Webinar	Office of Student Welfare, Poornima University, Jaipur	24 February 2024
20	Environmental Impact Assessment – A Special Lecture	Faculty of Planning & Architecture, Poornima University, Jaipur	2 March 2024
21	Understanding of Effective Resource	Internal Quality Assurance	18 March

S.No	Name of Activity	Organized By	Date
	Utilization of University	Cell (IQAC), Poornima University	2024
22	International Conference on Emerging Trends in Water Quantity and Quality Management (ETWQQM-2024)	Faculty of Science & Humanities, Faculty of Civil Engineering, Centre for Research, Instrumentation & Development, Centre of Excellence in Water & Clean Air, Poornima University	21–22 March 2024
23	2nd International Conference on Emerging Trends in Design and Arts (ICETDA'24)	Faculty of Visual Arts & Animation, Poornima University	5–6 April 2024
24	International Conference – ICETISD 2024	Faculty of Computer Science, Poornima University	25–27 April 2024
25	International Conference and Knowledge Series on "Inclusive, Resilient and Sustainable Human Settlement"	Faculty of Planning & Architecture, Poornima University	2–4 May 2024

11.5.1 Expert Session on Design Parameters to Achieve Sustainability

Date: 26 July, 2023

Organized by: Faculty of Planning & Architecture, Poornima University, Jaipur

SDG Mapped:

- Sustainable Development Goal 2: Zero Hunger
- Sustainable Development Goal 3: Good Health and Well-being
- Sustainable Development Goal 4: Quality Education
- Sustainable Development Goal 6: Clean Water and Sanitation

- Sustainable Development Goal 7: Affordable and Clean Energy
- Sustainable Development Goal 9: Industry, Innovation and Infrastructure
- Sustainable Development Goal 11: Sustainable Cities and Communities
- Sustainable Development Goal 12: Responsible Consumption and Production
- Sustainable Development Goal 13: Climate Action
- Sustainable Development Goal 14: Life Below Water
- Sustainable Development Goal 15: Life on Land
- Sustainable Development Goal 17: Partnerships for the Goals

Significance:

SDG 11: Sustainable Cities and Communities

The session strongly supports SDG 11: Sustainable Cities and Communities by emphasizing sustainable urban planning and housing design. It highlights the importance of designing buildings that are environmentally responsible and resource-efficient. Concepts like orientation, ventilation, and material selection contribute to sustainable living environments. The session also addresses challenges of urbanization and climate change. Students learned how to design communities that are resilient and livable. Case studies of sustainable buildings provide practical insights. The focus on group housing projects enhances urban sustainability. This knowledge contributes to the development of inclusive and sustainable cities.

Glimpses:



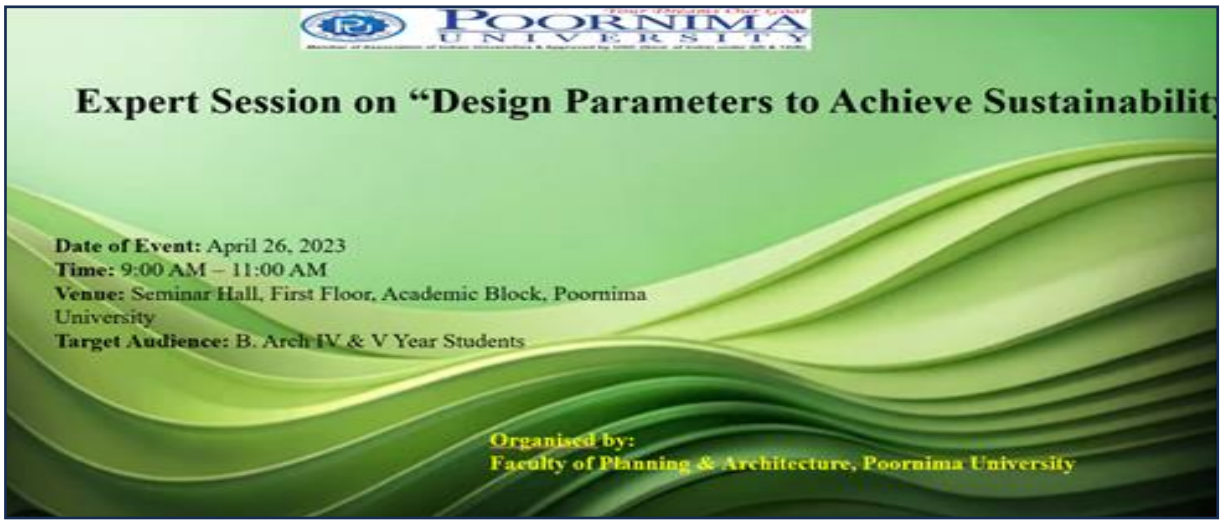

Summary: The Faculty of Planning & Architecture, Poornima University organized an expert session on "Design Parameters to Achieve Sustainability" on 26th July 2023. The session was delivered by Dr. Shivraj Dhaka, an eminent expert in energy-efficient and Net Zero building practices, with extensive experience in both academia and the green building industry.

The session was attended by approximately 60 students from B.Arch IV and V year, aiming to provide them with practical insights into sustainable architectural design, particularly in the context of group housing projects. The lecture covered key topics such as principles of sustainable design, implementation of passive design strategies, and the application of rating systems like GRIHA and LEED. Students were introduced to energy simulation tools and standards such as ASHRAE and ECBC, which are essential for designing energy-efficient buildings. The expert also discussed case studies of sustainable buildings in India, providing real-world examples of environmentally responsible architecture.

The session emphasized important design considerations, including orientation of buildings based on sun and wind direction, methods to reduce energy consumption, water conservation techniques, thermal comfort strategies, façade design to minimize heat gain, and the use of sustainable and salvaged materials.

The interactive session enabled students to gain a deeper understanding of the role of sustainability in modern architecture and its practical application in academic and professional projects. It also highlighted career opportunities in the field of green building and sustainability. Feedback from participants was positive, with students expressing increased awareness and interest in incorporating sustainable practices into their design projects. The session successfully bridged the gap between theoretical knowledge and real-world application.

Keywords: Sustainable Design, Green Buildings, Passive Design, Energy Efficiency, Architecture, Climate Action, Net Zero Buildings

11.5.2 Title: Visit to Indian Meteorological Department (Mausam Vibhag)

Date: 27 July, 2023

Organized by: Department of Civil Engineering, Faculty of Engineering & Technology, Poornima University, Jaipur

SDG Mapped:

- Sustainable Development Goal 3: Good Health and Well-being
- Sustainable Development Goal 6: Clean Water and Sanitation
- Sustainable Development Goal 7: Affordable and Clean Energy
- Sustainable Development Goal 11: Sustainable Cities and Communities
- Sustainable Development Goal 12: Responsible Consumption and Production
- Sustainable Development Goal 13: Climate Action
- Sustainable Development Goal 14: Life Below Water
- Sustainable Development Goal 15: Life on Land

Significance:

SDG 11: Sustainable Cities and Communities

The educational visit contributes to SDG 11: Sustainable Cities and Communities by emphasizing the role of meteorology in urban planning and disaster resilience. Students learned how weather data is used to design infrastructure that can withstand extreme climatic conditions. Understanding rainfall patterns and flood risks is essential for developing sustainable drainage and water management systems in cities. The exposure to forecasting technologies supports the creation of early warning systems that protect urban populations. The visit highlights the importance of integrating environmental data into city planning. It also encourages the development of resilient infrastructure that can adapt to changing climate conditions. By bridging theory and practice, the activity prepares students to contribute to sustainable urban development. Overall, it reinforces the need for data-driven decision-making in building safer communities.

Glimpses:





Summary: The Department of Civil Engineering, Faculty of Engineering & Technology, Poornima University organized an educational visit to the Indian Meteorological Department (Mausam Vibhag), Jaipur on 27th July 2023 for B.Tech Civil Engineering students of V Semester. The visit aimed to provide practical exposure to meteorological instruments and their applications in hydrology and flood management studies.

The session began with an introduction to the history and functioning of the Meteorological Department, Jaipur, which has been serving the state since its establishment in 1875 and continues to support various sectors such as agriculture, irrigation, and disaster management.

During the visit, students were guided through various facilities, including the Meteorological Data Center, where they observed how real-time weather data is collected, processed, and analyzed using advanced computing systems and satellite technology. The demonstration of

recording and non-recording rain gauges, especially RADAR-based systems, provided valuable insights into precipitation measurement techniques.

Students also gained an understanding of important hydrological concepts such as hyetographs, mass curves, and hydrographs, which are essential for analyzing rainfall patterns and designing irrigation systems, dams, and other civil engineering structures. The visit also highlighted the role of telemetry systems in data collection and its application in engineering projects.

An interactive session with meteorologists and researchers allowed students to learn about weather forecasting challenges, climate research, and the role of meteorology in disaster management and sustainable development. The discussions emphasized the importance of climate science in decision-making and long-term planning.

The visit was coordinated by Mr. Ajay Singh Thakur and Mr. Jitendra Kumar, who expressed their gratitude to the department officials for their support and knowledge sharing. Overall, the visit proved to be an enriching experience, bridging the gap between theoretical knowledge and practical application. It enhanced students' understanding of meteorological processes and inspired them to explore career opportunities in related fields.

Keywords: Meteorology, Hydrology, Weather Forecasting, Rain Gauges, Climate Science, Experiential Learning, Civil Engineering.

11.5.3 Title: Pottery Exploration Workshop: Celebrating Sustainability through Clay

Date: 22 August 2023

Organized by: Faculty of Design & Arts, Poornima University, Jaipur

SDG Mapped:

- Sustainable Development Goal 6: Clean Water and Sanitation
- Sustainable Development Goal 7: Affordable and Clean Energy
- Sustainable Development Goal 11: Sustainable Cities and Communities

- Sustainable Development Goal 12: Responsible Consumption and Production
- Sustainable Development Goal 13: Climate Action
- Sustainable Development Goal 15: Life on Land

Significance:

The workshop strengthens the appreciation of sustainable communities and cultural heritage, aligning with SDG 11: Sustainable Cities and Communities. By engaging with local artisans in Vimalpura village, students gained insight into preserving traditional livelihoods and crafts. It emphasizes the importance of integrating cultural identity into modern development. This helps in promoting inclusive and sustainable community growth.

Glimpses:



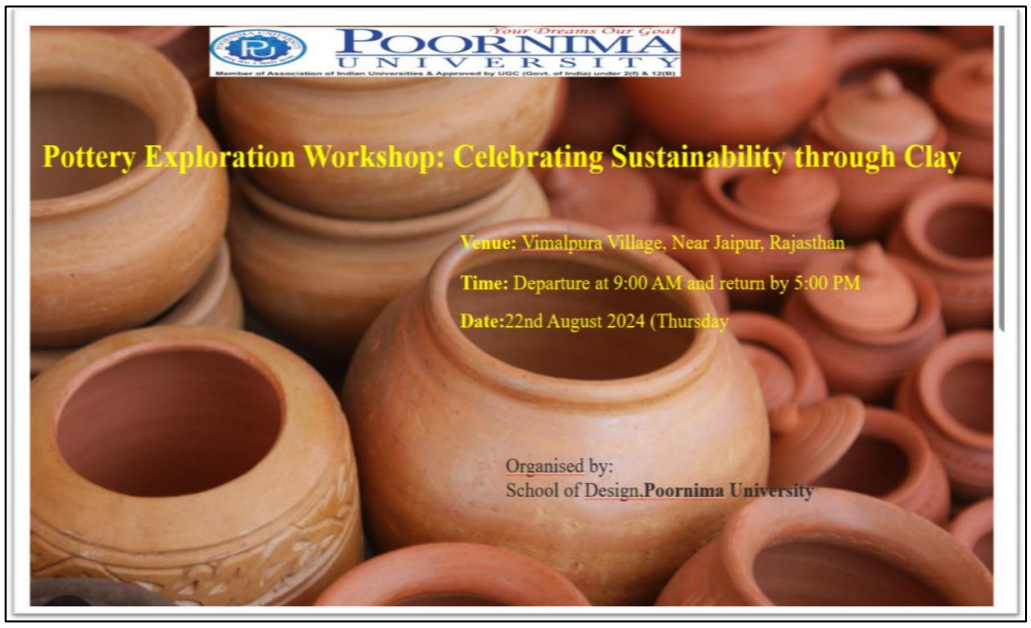

Summary: The Faculty of Design & Arts, Poornima University organized a Pottery Exploration Workshop: Celebrating Sustainability through Clay on 22 August 2023 for students of Fashion Design and Art. The workshop aimed to provide experiential learning by exposing students to traditional Indian pottery and sustainable practices. The visit was conducted at Vimalpura Village near Jaipur and was coordinated by Dr. Monika Gupta. University transport was arranged, and students actively participated in the one-day field visit. During the workshop, students were welcomed by local artisans who demonstrated the complete pottery-making process, including clay preparation, wheel throwing, shaping, and finishing techniques. The session was highly interactive, allowing students to gain hands-on experience in working with clay.

The workshop emphasized the ecological and cultural significance of using natural materials. Students learned how traditional practices can contribute to sustainable development and environmentally responsible design. The visit also provided a deeper understanding of rural craftsmanship and the importance of preserving indigenous art forms. Students experienced the artistic and meditative process of pottery, which enhanced their creativity and appreciation for slow, mindful design practices. Through direct interaction with artisans, students developed a

strong connection with India's cultural heritage and gained insights into integrating sustainability into modern design approaches. Overall, the workshop proved to be a highly enriching and inspiring experience, encouraging students to adopt sustainable practices and appreciate traditional craftsmanship in their future work.

Keywords: Pottery, Sustainability, Traditional Crafts, Experiential Learning, Cultural Heritage

11.5.4 Title: Expert Session on "Building Information Modelling (BIM)"

Date: 22 August 2023

Organized by: Faculty of Planning & Architecture, Poornima University, Jaipur

SDG Mapped:

- Sustainable Development Goal 4: Quality Education
- Sustainable Development Goal 6: Clean Water and Sanitation
- Sustainable Development Goal 7: Affordable and Clean Energy
- Sustainable Development Goal 8: Decent Work and Economic Growth
- Sustainable Development Goal 9: Industry, Innovation and Infrastructure
- Sustainable Development Goal 11: Sustainable Cities and Communities
- Sustainable Development Goal 12: Responsible Consumption and Production
- Sustainable Development Goal 13: Climate Action
- Sustainable Development Goal 17: Partnerships for the Goals

Significance:

SDG 11: Sustainable Cities and Communities

The session demonstrated how BIM contributes to sustainable urban planning and smart city development. It enables better visualization, planning, and management of urban infrastructure, ensuring efficient land use and reduced environmental impact. BIM supports safer and more resilient communities. This reflects the goals of SDG 11: Sustainable Cities and Communities.

Glimpses:





Summary: The Faculty of Planning & Architecture, Poornima University organized an Expert Session on Building Information Modelling (BIM) on 22 August 2023 for students of architecture and planning. The session aimed to provide a comprehensive understanding of BIM and its applications in the Architecture, Engineering, and Construction (AEC) industry.

The session focused on the fundamentals of BIM, highlighting its importance in improving design accuracy, visualization, and coordination among different stakeholders involved in

construction projects. Students were introduced to how BIM enables collaborative and data-driven workflows from the initial design phase to project completion.

The expert discussed the various benefits of BIM, including reduced errors, cost efficiency, improved project management, and enhanced productivity. Real-world case studies were also shared to demonstrate the successful implementation of BIM in modern construction projects.

The session further explored the role of BIM in promoting sustainability, including its application in performance analysis, energy efficiency, and smart city development. Emerging trends such as Artificial Intelligence (AI), Internet of Things (IoT), and digital twins were also discussed, giving students insight into the future of the industry.

An interactive Q&A session allowed students to engage with the expert, clarify their doubts, and gain practical insights into BIM tools and applications. The session also provided opportunities for networking and knowledge exchange. Students actively participated and found the session highly informative and relevant to their academic and professional growth.

Overall, the expert session proved to be a valuable learning experience, enhancing students' understanding of modern construction technologies and preparing them for future challenges in the AEC industry.

Keywords: Building Information Modelling, BIM, Architecture, Sustainable Design, Smart Cities

11.5.5 Title: Architectural Study Tour: Sustainable Practices in Vernacular Architecture

Date: 13 September, 2023

Organized by: Faculty of Planning & Architecture, Poornima University, Jaipur

SDG Mapped:

- Sustainable Development Goal 3: Good Health and Well-being
- Sustainable Development Goal 4: Quality Education

- Sustainable Development Goal 6: Clean Water and Sanitation
- Sustainable Development Goal 7: Affordable and Clean Energy
- Sustainable Development Goal 9: Industry, Innovation and Infrastructure
- Sustainable Development Goal 11: Sustainable Cities and Communities
- Sustainable Development Goal 12: Responsible Consumption and Production
- Sustainable Development Goal 13: Climate Action
- Sustainable Development Goal 14: Life Below Water
- Sustainable Development Goal 15: Life on Land
- Sustainable Development Goal 17: Partnerships for the Goals

Significance:

The observation of community-centric planning and culturally responsive architecture demonstrates how sustainable settlements are developed. Vernacular architecture integrates social, environmental, and economic aspects, making communities more resilient and inclusive. This promotes sustainable urban and rural development, contributing to **SDG 11**: Sustainable Cities and Communities.

Glimpses:



Summary: The Faculty of Planning & Architecture, Poornima University organized an Architectural Study Tour on Sustainable Practices in Vernacular Architecture on 13 September 2023. The visit was conducted at Bagru Village near Jaipur, a region known for its rich heritage of traditional architecture and sustainable living practices.

The tour was coordinated by Ar. Wafa and included architecture students who were provided with university transport for the field visit. The primary objective of the tour was to expose students to climate-responsive design strategies, traditional building techniques, and the use of local materials in real-life settings.

During the visit, students explored various architectural elements such as courtyard houses, mud and brick walls, lime plaster finishes, and shaded pathways that contribute to thermal comfort and environmental sustainability. They also observed water harvesting techniques and passive cooling methods that reduce dependency on modern energy systems. The interaction with local artisans and masons provided valuable insights into indigenous construction practices and the importance of preserving traditional knowledge systems. Students also understood how community spaces are integrated into the built environment, promoting social sustainability.

This field experience effectively bridged the gap between theoretical knowledge and practical application, encouraging students to incorporate sustainable and context-sensitive approaches in their future architectural designs. Participants found the tour highly informative and inspiring, gaining a deeper appreciation for eco-friendly and culturally rooted design practices.

Keywords: Vernacular Architecture, Sustainability, Field Visit, Passive Design, Eco-friendly Materials

11.5.6 Title: Inauguration of IGBC Student Chapter

Date: 14 September, 2023

Organized by: Faculty of Engineering & Technology, Poornima University, Jaipur

SDG Mapped:

- Sustainable Development Goal 6: Clean Water and Sanitation
- Sustainable Development Goal 7: Affordable and Clean Energy
- Sustainable Development Goal 9: Industry, Innovation and Infrastructure
- Sustainable Development Goal 11: Sustainable Cities and Communities
- Sustainable Development Goal 12: Responsible Consumption and Production
- Sustainable Development Goal 13: Climate Action
- Sustainable Development Goal 15: Life on Land
- Sustainable Development Goal 17: Partnerships for the Goals

Significance:

SDG 11: Sustainable Cities and Communities

The initiative encourages the development of environmentally responsible buildings, aligning with SDG 11: Sustainable Cities and Communities. It promotes concepts such as green architecture, resource efficiency, and sustainable urban planning. Students are motivated to design structures that minimize environmental impact. This contributes to creating safer, inclusive, and sustainable urban spaces.

Glimpses:





Summary: The Faculty of Engineering & Technology, Poornima University organized the Inauguration of the IGBC (Indian Green Building Council) Student Chapter on 14 September 2023, coinciding with World Green Building Week. The event was conducted in the Basement Seminar Hall of the university and aimed to promote sustainability and green building awareness among students.

The inaugural session was graced by distinguished guests including Mr. Anand Mishra, Chairman of IGBC Jaipur Chapter, as Chief Guest, Mr. Dhirendra Madan, Founder of Mahima Group and Co-Chair of IGBC Jaipur Chapter, as Guest of Honour, and Mr. Yasin Khan, IGBC Counsellor, as Technical Expert. The event commenced with a traditional lamp lighting ceremony followed by a welcome address highlighting the university's vision for green education. Dr. Manoj Gupta, Pro-President of the university, emphasized the importance of sustainability in education and encouraged students to adopt eco-friendly practices in their professional journeys.

A significant highlight of the event was the formal establishment of the IGBC Student Chapter at Poornima University through a certificate award ceremony. The dignitaries shared their insights

on sustainable construction, innovative practices in real estate, and the future of green buildings in India.

The technical session by Mr. Yasin Khan focused on advanced concepts such as Net Zero Energy Buildings, providing students with valuable knowledge about energy-efficient construction. The session also introduced students to upcoming activities of the IGBC chapter, including expert lectures, site visits, and capacity-building programs. The event concluded with a vote of thanks and a group photograph, marking the successful launch of a student-driven initiative towards sustainability. Participants appreciated the initiative as a meaningful step toward promoting environmental consciousness and professional development in the field of green building.

Keywords: IGBC, Green Building, Sustainability, Climate Action, Student Chapter

11.5.7 Title: Visit GSI, Jaipur for Performing Remote Sensing Practical

Date: 9-5th September, 2023

Organized by: Faculty of Humanity Science, Poornima University, Jaipur

SDG Mapped:

- Sustainable Development Goal 3: Good Health and Well-being
- Sustainable Development Goal 4: Quality Education
- Sustainable Development Goal 6: Clean Water and Sanitation
- Sustainable Development Goal 7: Affordable and Clean Energy
- Sustainable Development Goal 9: Industry, Innovation and Infrastructure
- Sustainable Development Goal 11: Sustainable Cities and Communities
- Sustainable Development Goal 12: Responsible Consumption and Production
- Sustainable Development Goal 13: Climate Action

- Sustainable Development Goal 14: Life Below Water
- Sustainable Development Goal 15: Life on Land

Significance:

Sustainable Development Goal 11: Sustainable Cities and Communities – Remote sensing applications in urban planning and disaster management linked geoscience knowledge to sustainable city development, ensuring safer and more resilient communities.

Glimpses:





Summary: The Faculty of Humanities and Sciences organized an educational visit to the **Geological Survey of India (GSI), Jaipur** for B.Sc. V Semester students. Conducted on 21st and 25th September 2023, the program offered practical demonstrations in Remote Sensing, Geophysics, Geophysical Data Processing, Rock Garden, Museum, and Chemical Labs such as ICP-MS, AAS, and XRF. Students gained hands-on experience with stereoscopy, satellite image processing, magnetometers, resistivity meters, and spectrometry techniques. The visit

emphasized the application of geoscience in resource exploration, disaster management, environmental monitoring, and sustainable practices. It also showcased how scientific innovation supports clean energy, water management, biodiversity conservation, and climate resilience. By linking classroom learning with real-world applications, the initiative enhanced technical expertise, encouraged responsible resource use, and strengthened institutional support for experiential education. Overall, the activity broadened student perspectives, improved their readiness for scientific research, and connected academic knowledge to global sustainability goals.

Keywords

Remote Sensing, Geophysics, Environmental Monitoring, Sustainable Practices, Practical Exposure, Student Development, Geological Survey of India

11.5.8 Title: Swachhata Pakhwada Campaign

Date: 2nd October, 2023

Organized by: Office of Student Welfare, Poornima University, Jaipur

SDG Mapped:

- Sustainable Development Goal 1: No Poverty
- Sustainable Development Goal 3: Good Health and Well-Being
- Sustainable Development Goal 4: Quality Education
- Sustainable Development Goal 6: Clean Water and Sanitation
- Sustainable Development Goal 11: Sustainable Cities and Communities
- Sustainable Development Goal 12: Responsible Consumption and Production

Significance: Sustainable Development Goal 11: Sustainable Cities and Communities – The campaign fostered sustainable practices by involving students in maintaining clean surroundings, contributing to healthier communities. It promoted civic responsibility, encouraged collective participation in urban cleanliness, and reinforced the importance of sustainable urban environments that support inclusive, safe, and resilient cities for future generations.

Sustainable Development Goal 12: Responsible Consumption and Production – By raising awareness about cleanliness and responsible waste management, the campaign encouraged sustainable consumption and production behaviors.

Glimpses:







Summary: The Office of Student Welfare at Poornima University, in collaboration with the NSS Unit, organized the Swachhata Pakhwada Campaign on 2nd October 2023 to mark the birth anniversary of Mahatma Gandhi. The campaign aimed to spread awareness about cleanliness and sanitation among students and the community.

Students were divided into three teams, each assigned a specific area of the campus to clean. The activity was interactive and educational, as participants were sensitized to the importance of hygiene and sanitation. Their efforts were appreciated, reinforcing the values of responsibility and service.

The campaign successfully aligned with the university's mission of holistic development by instilling civic responsibility and environmental awareness. It created a cleaner campus environment while inspiring students to adopt sustainable practices in their daily lives.

Keywords

Swachhata Pakhwada, Cleanliness, Sanitation, NSS, Gandhi Jayanti, Sustainable Communities, Responsible Consumption, Student Welfare

11.5.9 Title: Educational Visit to Renewable Energy India Expo 2023

Date: 5th October 2023

Organized by: Faculty of Engineering and Technology, Poornima University, Jaipur

SDG Mapped:

- Sustainable Development Goal 6: Clean Water and Sanitation
- Sustainable Development Goal 7: Affordable and Clean Energy
- Sustainable Development Goal 9: Industry, Innovation and Infrastructure
- Sustainable Development Goal 11: Sustainable Cities and Communities
- Sustainable Development Goal 12: Responsible Consumption and Production
- Sustainable Development Goal 13: Climate Action
- Sustainable Development Goal 17: Partnerships for the Goals

Significance: Sustainable Development Goal 11: Sustainable Cities and Communities – The educational visit highlighted renewable energy's role in building resilient and sustainable communities. Students learned how solar systems can support urban infrastructure, reduce dependence on conventional energy, and promote eco-friendly living environments.

Glimpses:





Summary: The Department of Electrical and Electronics Engineering (EEE), Poornima University, organized an educational visit to the **Renewable Energy India Expo 2023** in Greater Noida on October 5, 2023. Forty-four students from EEE and Mechanical Engineering participated under the guidance of faculty coordinators Ms. Sheena Khan, Dr. M. K. Chaurasiya, and Mr. Gaurav Singh Rathore.

The visit included detailed sessions on solar photovoltaic systems, solar cells, module classifications, grid-connected and stand-alone systems, and solar inverters. Students gained practical insights into renewable energy technologies and their applications, particularly in solar energy. The experience enriched their academic knowledge and prepared them for professional contributions in sustainable engineering, climate action, and global partnerships.

Keywords

Renewable Energy, Solar Photovoltaic, Clean Energy, Innovation, Sustainable Communities, Responsible Consumption, Climate Action, Global Partnerships, Poornima University

11.5.10 Title: Recent Trends of Research in Electric Vehicles

Date: 6th October 2023

Organized by: Office of Research & Development, Poornima University, Jaipur

SDG Mapped:

- Sustainable Development Goal 4: Quality Education
- Sustainable Development Goal 6: Clean Water and Sanitation
- Sustainable Development Goal 7: Affordable and Clean Energy
- Sustainable Development Goal 9: Industry, Innovation and Infrastructure
- Sustainable Development Goal 11: Sustainable Cities and Communities
- Sustainable Development Goal 12: Responsible Consumption and Production
- Sustainable Development Goal 13: Climate Action
- Sustainable Development Goal 17: Partnerships for the Goals

Significance: SDG 11: Sustainable Cities and Communities – EV adoption was presented as a pathway to cleaner, more resilient cities. By reducing emissions, improving air quality, and integrating renewable energy into urban systems, EVs support sustainable communities and enhance urban living.

Glimpses:





Summary: On October 6, 2023, the Advanced Studies & Research Centre (ASRC) at Poornima University organized an expert lecture on *Recent Trends of Research in Electric Vehicles*. Delivered by **Dr. Arun Kumar Verma**, Associate Professor, IIT Jammu, the session explored EV technologies, battery advancements, smart grid integration, and sustainable infrastructure.

The lecture covered the global rise of EVs, breakthroughs in solid-state and lithium-sulphur batteries, challenges in charging networks, and the role of smart grids in balancing energy demand. Dr. Verma emphasized collaboration across academia, industry, and government to accelerate EV adoption and highlighted the importance of sustainability in future research.

Participants gained a deeper understanding of EV technologies, their role in combating climate change, and opportunities for innovation. The session inspired students to explore sustainable transportation solutions and reinforced Poornima University's commitment to advancing research in renewable energy.

Keywords

Electric Vehicles, Battery Technology, Smart Grids, Clean Energy, Innovation, Sustainable Cities, Responsible Consumption, Climate Action, Partnerships, Poornima University

11.5.11 Title: YI Yuva Club Road Safety Initiative – First Aid Awareness Drive

Date: 17 October, 2023

Organized by: Office of Student Welfare, Poornima University.

SDG Mapped:

- Sustainable Development Goal 1: No Poverty
- Sustainable Development Goal 3: Good Health and Well-being
- Sustainable Development Goal 10: Reduced Inequalities
- Sustainable Development Goal 11: Sustainable Cities and Communities
- Sustainable Development Goal 12: Responsible Consumption and Production
- Sustainable Development Goal 17: Partnerships for the Goals

Significance Sustainable Development Goal 11: Sustainable Cities and Communities aims to improve road safety and urban resilience. By spreading awareness about accident response and introducing digital tools for emergency data collection, the event contributed to safer transport systems and strengthened community preparedness, supporting the development of sustainable and secure urban environments.

Glimpses:





Summary: The YI Yuva Club Road Safety Initiative, organized on 17th October 2023 by the Office of Student Welfare at Poornima University, focused on raising awareness about first aid in road accidents and enhancing emergency preparedness. The session was conducted in the Seminar Hall and involved students, faculty members, transport drivers, and support staff. Participants were educated on essential first aid practices and introduced to a digital platform designed to store critical information that could be accessed during emergencies, improving response efficiency.

The initiative emphasized inclusivity by engaging diverse groups within the university community and promoting equal access to life-saving knowledge. The interactive session encouraged active participation and highlighted the importance of timely intervention in accident scenarios. By aligning with SDGs 1, 3, 10, 11, 12, and 17, the event contributed to community resilience, improved health outcomes, reduced inequalities, and strengthened collaborative efforts toward building safer and more sustainable environments.

Keywords: Road Safety, First Aid Awareness, Community Engagement, Inclusive Training, Sustainable Development, Emergency Preparedness.

11.5.12 Title: Sustainable Textiles & Natural Dyeing Practices – Field Learning Visit

Date: 22 August, 2023

Organized by: Faculty of Design & Arts, Poornima University

SDG Mapped:

- Sustainable Development Goal 3: Good Health and Well-being
- Sustainable Development Goal 4: Quality Education
- Sustainable Development Goal 5: Gender Equality
- Sustainable Development Goal 6: Clean Water and Sanitation
- Sustainable Development Goal 7: Affordable and Clean Energy
- Sustainable Development Goal 11: Sustainable Cities and Communities
- Sustainable Development Goal 12: Responsible Consumption and Production
- Sustainable Development Goal 13: Climate Action
- Sustainable Development Goal 15: Life on Land

Significance: Sustainable Development Goal 11: Sustainable Cities and Communities focuses on preserving cultural heritage. The visit emphasized the importance of rural crafts and traditional knowledge systems, encouraging students to value and integrate indigenous practices into modern design, thereby supporting sustainable community development and cultural conservation.

Glimpses:



Summary: The field learning visit titled "Sustainable Textiles & Natural Dyeing Practices – Field Learning Visit," organized by the Faculty of Design & Arts at Poornima University, aimed to provide students with hands-on exposure to sustainable crafting practices and traditional Indian pottery. Conducted at Vimalpura Village near Jaipur, the session allowed students to interact with local artisans and learn techniques such as clay preparation, wheel throwing, and finishing processes. The experience highlighted the ecological and cultural significance of sustainable materials and traditional craftsmanship.

The interactive and immersive learning environment encouraged students to appreciate the value of eco-friendly design and rural craftsmanship. Students gained insights into sustainable production, cultural preservation, and responsible resource utilization. The visit also fostered creativity, community engagement, and environmental awareness. Aligning with multiple SDGs, the activity contributed to education, sustainability, cultural preservation, and environmental

responsibility, empowering students to incorporate sustainable practices into their academic and professional endeavors.

Keywords: Sustainability, Natural Materials, Traditional Crafts, Eco-Friendly Design, Cultural Heritage, Experiential Learning.

11.5.13 Title: Energy Swaraj Yatra 2020–2030

Date: 28 October, 2023.

Organized by: Integrated Nodal Center for Entrepreneurship and Novel Technologies (PU-INCENT), Poornima University

SDG Mapped:

- Sustainable Development Goal 3: Good Health and Well-being
- Sustainable Development Goal 6: Clean Water and Sanitation
- Sustainable Development Goal 7: Affordable and Clean Energy
- Sustainable Development Goal 11: Sustainable Cities and Communities
- Sustainable Development Goal 12: Responsible Consumption and Production
- Sustainable Development Goal 13: Climate Action
- Sustainable Development Goal 15: Life on Land
- Sustainable Development Goal 17: Partnerships for the Goals

Significance Sustainable Development Goal 11: Sustainable Cities and Communities focuses on sustainable urban living. The session promoted energy-efficient lifestyles and sustainable infrastructure, inspiring students to contribute toward developing environmentally responsible and resilient communities through conscious energy consumption and innovative urban practices.

Glimpses:





Summary: The "Energy Swaraj Yatra 2020–2030," organized on 28th October 2023 by PU-INCENT at Poornima University, featured an inspiring session by Prof. Chetan Singh Solanki from IIT Bombay, widely known as the "Solar Man of India." The event aimed to raise awareness about sustainable energy practices and the urgent need to transition toward renewable energy sources. The session highlighted key issues such as climate change acceleration, dependence on carbon-based energy, and the importance of adopting solar energy solutions.

The event also introduced the AMG (Avoid, Minimize, Generate) approach, encouraging responsible energy consumption and sustainable living. Participants explored a solar-powered mobile home, gaining practical insights into renewable energy applications. The session motivated students and faculty to adopt eco-friendly practices and contribute to energy sustainability. Aligning with multiple SDGs, the initiative promoted environmental awareness, sustainable development, and collaborative action toward a cleaner and greener future.

Keywords: Renewable Energy, Solar Energy, Sustainability, Climate Action, Energy Conservation, Environmental Awareness.

11.5.14 Title: Zonal National Association of Students of Architecture (NASA) Convention

Date: 22–24 October 2023

Organized by: Faculty of Planning & Architecture, Poornima University

SDG Mapped:

- Sustainable Development Goal 3: Good Health and Well-being
- Sustainable Development Goal 6: Clean Water and Sanitation
- Sustainable Development Goal 7: Affordable and Clean Energy
- Sustainable Development Goal 9: Industry, Innovation and Infrastructure
- Sustainable Development Goal 11: Sustainable Cities and Communities
- Sustainable Development Goal 12: Responsible Consumption and Production
- Sustainable Development Goal 13: Climate Action
- Sustainable Development Goal 17: Partnerships for the Goals

Significance

Sustainable Development Goal 11: Sustainable Cities and Communities focuses on urban sustainability. The convention emphasized designing inclusive, resilient, and sustainable urban spaces, encouraging students to address challenges such as housing, transportation, and community planning through innovative and environmentally responsible architectural solutions.

Glimpses:





Summary: The Zonal National Association of Students of Architecture (NASA) Convention, organized from 22nd to 24th October 2023 by the Faculty of Planning & Architecture at Poornima University, served as a dynamic platform for collaboration and learning among architecture students from across the country. The convention featured a wide range of seminars,

workshops, masterclasses, and keynote sessions on topics such as sustainable architecture, BIM, conservation, and innovative design practices. Students actively participated in interactive sessions and gained valuable insights into modern architectural trends.

The event also included cultural activities, competitions, and networking opportunities, fostering creativity and collaboration among participants. Renowned architects shared their expertise, inspiring students to adopt sustainable and innovative approaches in design. Aligning with multiple SDGs, the convention promoted sustainable development, technological advancement, and collaborative learning, empowering future architects to contribute effectively toward building resilient and environmentally responsible communities.

Keywords: Architecture, Sustainability, Innovation, Urban Development, Green Design, Collaboration

11.5.15 Title: Sustainable Practices – Ethical and Value-Based Approach

Date: 3 November 2023

Organized by: Office of International Relations, Poornima University

SDG Mapped:

- Sustainable Development Goal 3: Good Health and Well-being
- Sustainable Development Goal 4: Quality Education
- Sustainable Development Goal 5: Gender Equality
- Sustainable Development Goal 6: Clean Water and Sanitation
- Sustainable Development Goal 7: Affordable and Clean Energy
- Sustainable Development Goal 11: Sustainable Cities and Communities
- Sustainable Development Goal 12: Responsible Consumption and Production
- Sustainable Development Goal 13: Climate Action
- Sustainable Development Goal 15: Life on Land

Significance: Sustainable Development Goal 11: Sustainable Cities and Communities emphasizes sustainable urban development. The session discussed the role of ethical practices in creating resilient and sustainable communities, encouraging students to contribute to urban planning and development strategies that enhance quality of life and environmental sustainability.

Glimpses:

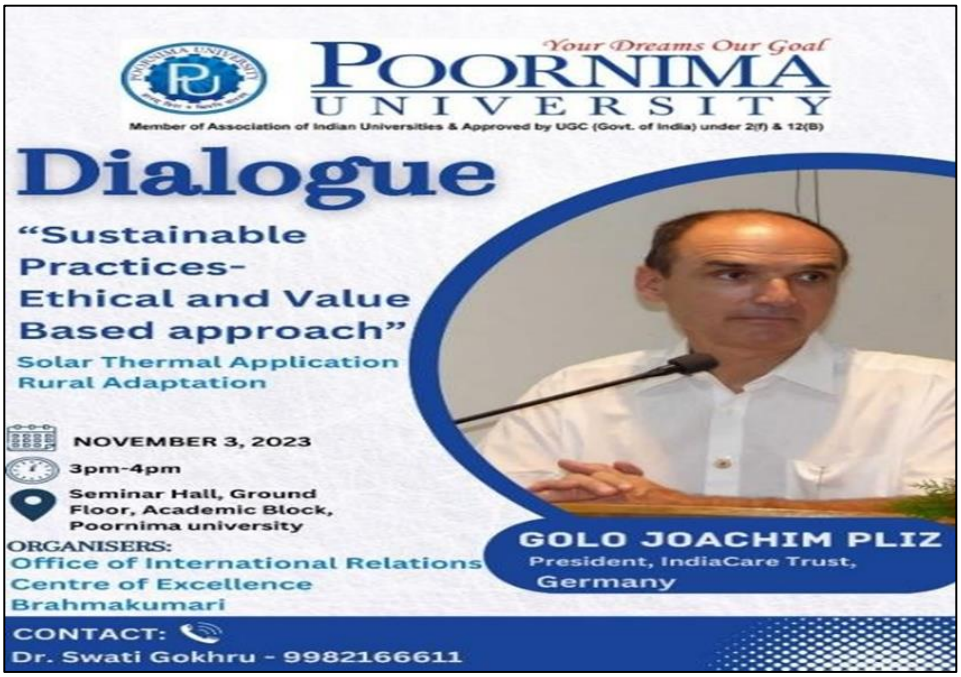

Summary: The dialogue session on "Sustainable Practices – Ethical and Value-Based Approach," organized on 3rd November 2023 by the Office of International Relations at Poornima University, aimed to create awareness about sustainability through ethical and value-driven perspectives. The session featured Mr. Golo Joachim Pliz, President of IndiaCare Trust, Germany, who shared valuable insights on solar thermal solutions, rural development, and the role of ethics in sustainable practices. The event witnessed active participation from students and faculty members.

The session provided a platform for meaningful discussions on sustainability challenges and solutions, encouraging students to integrate ethical considerations into their academic and professional pursuits. Participants gained practical knowledge on renewable energy and community development models, inspiring them to adopt sustainable lifestyles. Aligning with multiple SDGs, the event promoted environmental awareness, responsible behavior, and global sustainability goals, reinforcing the university's commitment to fostering socially responsible and environmentally conscious individuals.

Keywords: Sustainability, Ethical Practices, Renewable Energy, Environmental Awareness, Climate Action, Responsible Living

11.5.16 Title: Navigating Crisis: Lessons from Rapid Market Assessment Post Nepal Earthquake

Date: December 12, 2023

Organized by: Office of Student Welfare, Poornima University, Jaipur

SDG Mapped:

- Sustainable Development Goal 3: Good Health and Well-being
- Sustainable Development Goal 4: Quality Education
- Sustainable Development Goal 6: Clean Water and Sanitation
- Sustainable Development Goal 10: Reduced Inequalities
- Sustainable Development Goal 11: Sustainable Cities and Communities
- Sustainable Development Goal 12: Responsible Consumption and Production
- Sustainable Development Goal 16: Peace, Justice and Strong Institutions

Significance: The session supports Sustainable Development Goal 11: Sustainable Cities and Communities, by discussing resilience-building measures and adaptive strategies for urban and rural areas affected by disasters, ensuring sustainable recovery and preparedness.

Glimpses:



Summary: The Office of Student Welfare, Poornima University, organized an online session titled “Navigating Crisis: Lessons from Rapid Market Assessment Post Nepal Earthquake” on December 12, 2023. The session aimed to provide students and faculty with insights into disaster response strategies, focusing on rapid market assessments and their role in effective recovery and rehabilitation processes.

The session featured expert insights by Mr. Bibhor Kayastha, who shared real-world experiences from the Nepal earthquake. Discussions covered the impact of disasters on local markets, disruption of supply chains, and challenges faced by affected communities. Participants were introduced to the theoretical framework of rapid market assessments, including methods to analyze vulnerabilities, assess market dynamics, and design data-driven interventions. Case

studies demonstrated the application of assessment techniques across diverse contexts, highlighting adaptability and innovation. The role of technology, including mobile data tools and analytics, was emphasized in enhancing the speed and accuracy of assessments. Interactive discussions allowed participants to explore practical challenges and solutions. Overall, the session strengthened understanding of disaster management, resilience planning, and sustainable recovery strategies, preparing students to address real-world humanitarian challenges effectively.

Keywords: Disaster Management, Rapid Market Assessment, Crisis Response, Sustainability, Resilience

11.5.17 Title: Cleanliness Drive

Date: 26 January, 2024

Organized by: Office of Student Welfare, Poornima University, Jaipur

SDG Mapped:

- Sustainable Development Goal 1: No Poverty
- Sustainable Development Goal 2: Zero Hunger
- Sustainable Development Goal 3: Good Health and Well-being
- Sustainable Development Goal 5: Gender Equality
- Sustainable Development Goal 6: Clean Water and Sanitation
- Sustainable Development Goal 7: Affordable and Clean Energy
- Sustainable Development Goal 11: Sustainable Cities and Communities
- Sustainable Development Goal 12: Responsible Consumption and Production
- Sustainable Development Goal 13: Climate Action
- Sustainable Development Goal 15: Life on Land

Significance: Sustainable Development Goal 11: Sustainable Cities and Communities: The drive contributed to building a cleaner and more sustainable campus environment, reflecting the broader goal of sustainable urban development. By encouraging civic responsibility and active

participation, it fostered a sense of ownership among students, promoting practices that contribute to cleaner, safer, and more resilient communities.

Glimpses:





Summary: The Cleanliness Drive organized on January 26, 2024, by the Office of Student Welfare, Poornima University, marked the celebration of Republic Day with a sense of civic responsibility and environmental awareness. Conducted within the university campus, the initiative witnessed active participation from NSS members and the Students' Council, who collectively worked towards making the surroundings clean, hygienic, and plastic-free.

The drive focused on instilling discipline, teamwork, and a strong sense of environmental consciousness among students. Participants enthusiastically engaged in cleaning activities, collecting and properly disposing of waste, thereby contributing to a healthier campus environment. The initiative not only improved physical surroundings but also reinforced the importance of cleanliness as a daily habit. Aligning with national missions like Swachh Bharat Abhiyan, the event inspired students to adopt sustainable practices and take responsibility for maintaining cleanliness in their communities. Overall, the drive was impactful in promoting awareness, encouraging proactive behavior, and nurturing a culture of cleanliness and sustainability among the university community.

Keywords: Cleanliness Drive, Swachh Bharat, Hygiene, Sustainability, Civic Responsibility, Waste Management, Environmental Awareness

11.5.18 Title: Road Safety Program

Date: 6 February, 2024

Organized by: Office of Student Welfare, Poornima University, Jaipur

SDG Mapped:

- Sustainable Development Goal 1: No Poverty
- Sustainable Development Goal 3: Good Health and Well-being
- Sustainable Development Goal 5: Gender Equality
- Sustainable Development Goal 10: Reduced Inequalities
- Sustainable Development Goal 11: Sustainable Cities and Communities
- Sustainable Development Goal 16: Peace, Justice and Strong Institutions

Significance: Sustainable Development Goal 11: Sustainable Cities and Communities: The program supported the development of safer and more sustainable communities by promoting responsible road usage and adherence to traffic regulations. It encouraged individuals to contribute toward reducing accidents and improving urban mobility, aligning with the goal of creating inclusive, safe, and resilient cities.

Glimpses:



Summary: The Road Safety Program organized by the Office of Student Welfare at Poornima University on 6 February, 2024 aimed to create awareness about safe driving practices and responsible road behavior among students, faculty, and staff. The event focused on educating participants about the causes of road accidents, including over speeding, distracted driving, and non-compliance with traffic rules, while emphasizing the importance of preventive measures such as wearing helmets and seat belts.

The program featured expert sessions by distinguished guests, including Mrs. Nidhi Singh, Joint Transport Commissioner, and Mr. Rajkumar Rajpal, Chief Nursing Officer, SMS Hospital, who shared valuable insights through presentations and real-life examples. Interactive activities, videos, and demonstrations helped participants understand the consequences of unsafe driving and the importance of immediate response in emergency situations.

The event successfully enhanced awareness and encouraged responsible attitudes toward road safety. Participants gained practical knowledge and developed a sense of accountability as road

users. Overall, the program contributed to fostering a safety-conscious culture within the university, inspiring students to adopt safe practices and promote awareness within their communities.

Keywords: Road Safety, Awareness Program, Traffic Rules, Public Safety, Student Engagement, SDGs, Responsible Citizenship

11.5.19 Title: Food-Planet-Health Webinar

Date: 24 February, 2024

Organized by: Office of Student Welfare, Poornima University, Jaipur

SDG Mapped:

- Sustainable Development Goal 1: No Poverty
- Sustainable Development Goal 2: Zero Hunger
- Sustainable Development Goal 3: Good Health and Well-being
- Sustainable Development Goal 4: Quality Education
- Sustainable Development Goal 5: Gender Equality
- Sustainable Development Goal 6: Clean Water and Sanitation
- Sustainable Development Goal 7: Affordable and Clean Energy
- Sustainable Development Goal 10: Reduced Inequalities
- Sustainable Development Goal 11: Sustainable Cities and Communities
- Sustainable Development Goal 12: Responsible Consumption and Production
- Sustainable Development Goal 13: Climate Action
- Sustainable Development Goal 14: Life Below Water
- Sustainable Development Goal 15: Life on Land

Significance: Sustainable Development Goal 11: Sustainable Cities and Communities: The session encouraged sustainable living practices that contribute to environmentally responsible

urban lifestyles. By promoting conscious consumption and reduced ecological footprint, it supported the development of sustainable communities that prioritize health, environmental balance, and resource efficiency.

Glimpses:

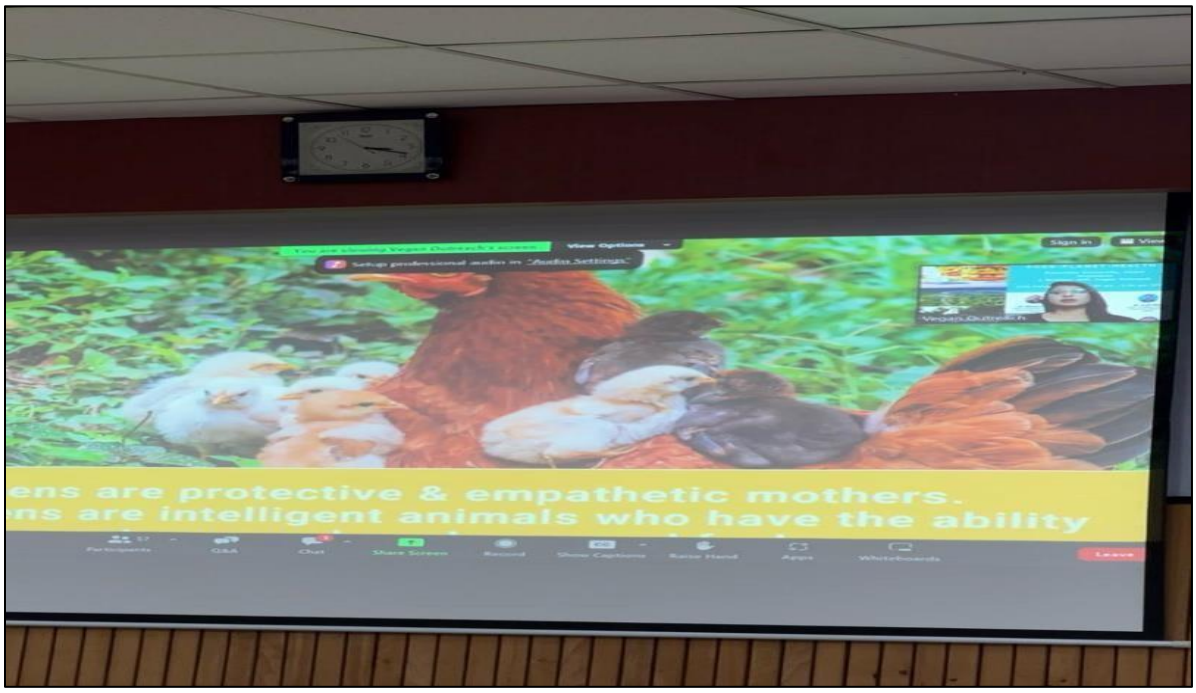



Summary: The "Food-Planet-Health Webinar," organized by the Office of Student Welfare, Poornima University on 24th February, 2024, was an insightful session aimed at creating awareness about the interconnectedness of food choices, environmental sustainability, and human health. Conducted via Zoom, the webinar featured an expert session by Ms. Nija, who elaborated on the importance of adopting a vegan lifestyle and its positive impact on the planet.

The session highlighted critical aspects such as sustainable food systems, reduction of environmental footprint, conservation of natural resources, and improvement of personal health through mindful dietary habits. Participants gained a deeper understanding of how food production affects climate change, biodiversity, and water usage. The interactive nature of the webinar allowed students to engage actively, ask questions, and explore practical ways to incorporate sustainable practices into their daily lives.

Overall, the webinar successfully motivated students to reflect on their consumption patterns and adopt responsible, health-conscious, and environmentally sustainable choices. It reinforced the idea that individual actions collectively contribute to global sustainability and a healthier planet.

Keywords: Vegan Lifestyle, Sustainability, Food Systems, Climate Action, Healthy Living, Environmental Awareness, Responsible Consumption, Biodiversity

11.5.20 Title: Environmental Impact Assessment – A Special Lecture

Date: 02 March, 2024

Organized by: Faculty of Planning & Architecture, Poornima University, Jaipur

SDG Mapped:

- Sustainable Development Goal 3: Good Health and Well-being
- Sustainable Development Goal 4: Quality Education
- Sustainable Development Goal 6: Clean Water and Sanitation
- Sustainable Development Goal 7: Affordable and Clean Energy
- Sustainable Development Goal 11: Sustainable Cities and Communities
- Sustainable Development Goal 12: Responsible Consumption and Production
- Sustainable Development Goal 13: Climate Action
- Sustainable Development Goal 15: Life on Land

Significance: Sustainable Development Goal 11: Sustainable Cities and Communities: The lecture focused on sustainable urban planning, green building strategies, and environmentally responsible infrastructure development. It emphasized the role of EIA in creating resilient, inclusive, and sustainable cities, encouraging students to integrate ecological considerations into urban design and planning for improved quality of life and environmental sustainability.

Glimpses:


Mar 2, 2024 12:31:48 PM
26.7800468N 75.8773947E
India
Poornima University Jaipur


Mar 2, 2024 10:41:24 AM
26.780132566666666N 75.877610583333334E
India
Poornima University Jaipur

Summary: The special lecture on Environmental Impact Assessment, organized by the Faculty of Planning & Architecture at Poornima University, served as an insightful academic initiative under the PRAVAAH knowledge-sharing series. Delivered by Mr. Vipul Khandelwal, an experienced environmental professional, the session provided a comprehensive understanding of EIA processes, methodologies, and their significance in sustainable development.

The lecture covered various aspects such as environmental planning, water and wastewater management, green building solutions, energy management, and compliance with environmental regulations. Through practical examples and case studies, students gained exposure to real-world applications of EIA in diverse projects including infrastructure, townships, and industrial developments.

Interactive discussions enabled students to clarify their doubts and develop a deeper understanding of planning thesis processes and environmental considerations. The session successfully bridged the gap between theoretical knowledge and practical implementation. Overall, the lecture enhanced students' awareness of sustainable practices and equipped them with essential skills for responsible environmental planning and decision-making in their professional careers.

Keywords: Environmental Impact Assessment, Sustainable Planning, Green Building, Water Management, Climate Action, Environmental Education, Resource Management, Sustainability

11.5.21 Title: Understanding of Effective Resource Utilization of University

Date: March 18, 2024

Organized by: Internal Quality Assurance Cell (IQAC), Poornima University

SDG Mapped:

- Sustainable Development Goal 4: Quality Education
- Sustainable Development Goal 6: Clean Water and Sanitation –

- Sustainable Development Goal 7: Affordable and Clean Energy
- Sustainable Development Goal 11: Sustainable Cities and Communities
- Sustainable Development Goal 12: Responsible Consumption and Production
- Sustainable Development Goal 13: Climate Action

Significance: Sustainable Development Goal 11: Sustainable Cities and Communities: The activity promoted sustainable campus development by encouraging effective utilization of infrastructure and facilities. Efficient planning and use of resources contribute to building resilient and sustainable institutional environments aligned with broader community development goals.

.**Glimpses:**

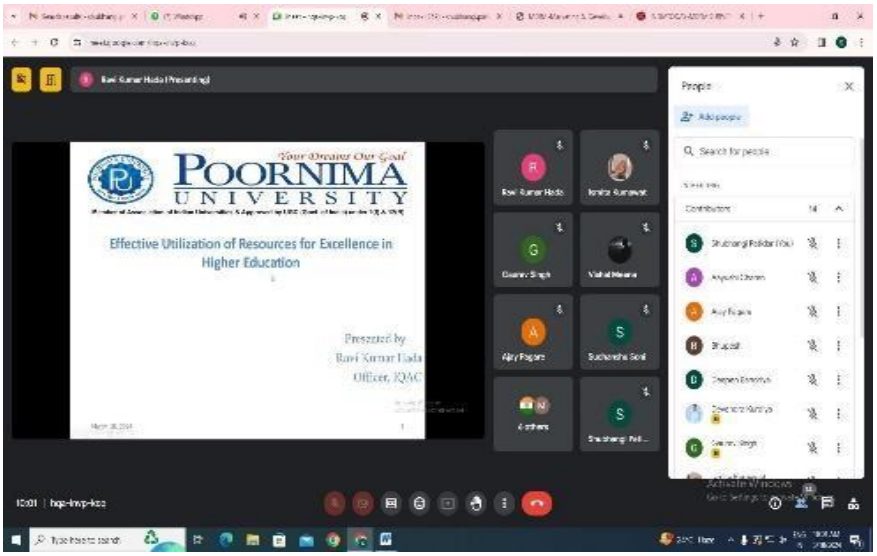

Summary: The Internal Quality Assurance Cell (IQAC) of Poornima University organized an online session on "Understanding of Effective Resource Utilization of University" on March 18, 2024, through the Google Meet platform. The session aimed to sensitize students of the Faculty of Engineering & Technology about the importance of optimal utilization of institutional

resources for improving efficiency in higher education. The program was attended by dignitaries including Dr. Ajay Pagare, Associate Dean, IQAC, along with Deans and Heads of Departments.

The session was conducted by Mr. Ravi Kumar Hada, Officer, IQAC, who shared valuable insights into the strategic use of physical, human, financial, and technological resources within the university. The interactive discussion enabled students to understand the role of resource optimization in enhancing academic quality and institutional effectiveness. The session concluded successfully with active participation and increased awareness regarding sustainable and efficient resource management practices.

Keywords: Resource Utilization, Sustainability, Higher Education, Energy Efficiency, Water Conservation, Climate Action, IQAC, Institutional Development

11.5.22 Title: International Conference on Emerging Trends in Water Quantity and Quality Management (ETWQQM-2024)

Date: March 21–22, 2024

Organized by: Faculty of Science & Humanities, Faculty of Civil Engineering, Centre for Research, Instrumentation & Development, Centre of Excellence in Water & Clean Air, Poornima University

SDG Mapped:

- Sustainable Development Goal 3: Good Health and Well-Being
- Sustainable Development Goal 4: Quality Education
- Sustainable Development Goal 6: Clean Water and Sanitation
- Sustainable Development Goal 7: Affordable and Clean Energy
- Sustainable Development Goal 9: Industry, Innovation and Infrastructure
- Sustainable Development Goal 11: Sustainable Cities and Communities
- Sustainable Development Goal 12: Responsible Consumption and Production

- Sustainable Development Goal 13: Climate Action
- Sustainable Development Goal 14: Life Below Water
- Sustainable Development Goal 15: Life on Land
- Sustainable Development Goal 17: Partnerships for the Goals

Significance: Sustainable Development Goal 11: Sustainable Cities and Communities: The discussions focused on sustainable urban water management practices to ensure resilient and inclusive communities. It emphasized efficient infrastructure planning and resource utilization for improving urban sustainability and environmental quality.

Glimpses:





Summary:

Poornima University, Jaipur organized the International Conference on "Emerging Trends in Water Quantity and Quality Management (ETWQQM-2024)" on March 21–22, 2024 in hybrid mode. The conference aimed to bring together academicians, researchers, policymakers, and students to deliberate on sustainable water management practices and emerging challenges. The inaugural session was graced by eminent dignitaries and keynote speakers who highlighted the importance of water conservation and innovation.

The conference included multiple technical sessions featuring research presentations on climate change impacts, wastewater treatment, microplastics, and water resource modeling. Participants gained valuable insights into sustainable practices and advanced technologies. The event successfully promoted interdisciplinary collaboration, enhanced research exposure, and strengthened awareness about efficient water quantity and quality management.

Keywords: Water Management, Sustainability, Climate Action, Clean Water, Research Conference, Environmental Protection, Innovation, Collaboration

11.5.23 Title: 2nd International Conference on Emerging Trends in Design and Arts (ICETDA'24)

Date: April 5–6, 2024

Organized by: Faculty of Visual Arts & Animation, Poornima University

SDG Mapped:

- Sustainable Development Goal 4: Quality Education
- Sustainable Development Goal 6: Clean Water and Sanitation
- Sustainable Development Goal 7: Affordable and Clean Energy
- Sustainable Development Goal 8: Decent Work and Economic Growth
- Sustainable Development Goal 9: Industry, Innovation and Infrastructure
- Sustainable Development Goal 11: Sustainable Cities and Communities
- Sustainable Development Goal 12: Responsible Consumption and Production
- Sustainable Development Goal 13: Climate Action
- Sustainable Development Goal 17: Partnerships for the Goals

Significance: Sustainable Development Goal 11: Sustainable Cities and Communities – The conference addressed sustainable design concepts relevant to urban development, cultural preservation, and community well-being. Participants explored ideas in interior design, urban aesthetics, and public spaces, contributing to inclusive, resilient, and culturally rich communities.

Glimpses:


ICETDA 2024
2nd INTERNATIONAL CONFERENCE ON
Emerging Trends in Design & Arts (ICETDA 2024)
FACULTY OF DESIGN AND ARTS

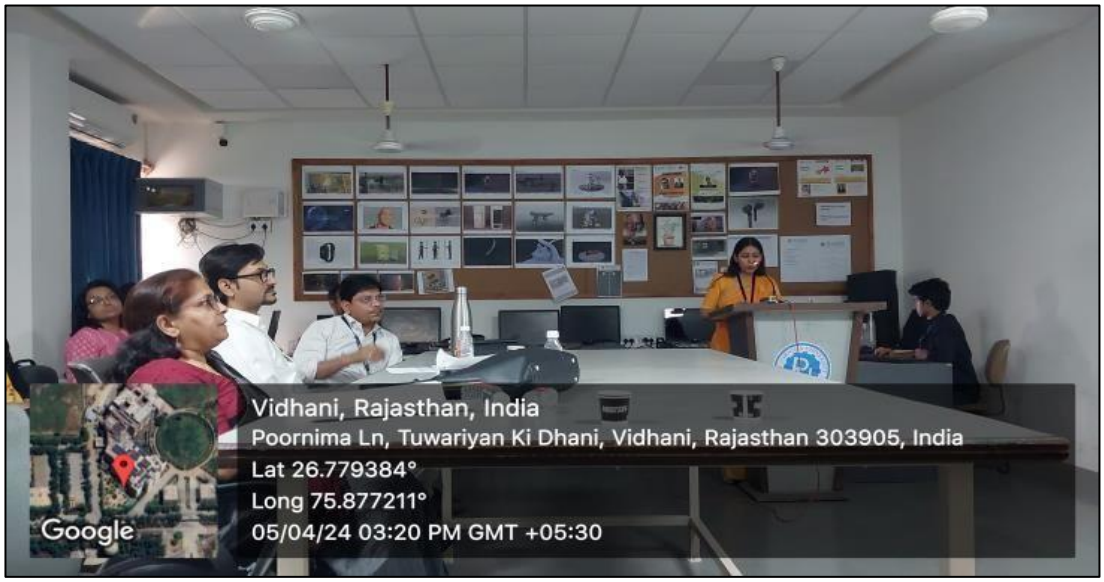
Vidhani, Rajasthan, India
Poornima Ln, Tuwariyan Ki Dhani, Vidhani, Rajasthan 303905, India
Lat 26.779384°
Long 75.877211°
05/04/24 03:20 PM GMT +05:30
Google


POORNIMA UNIVERSITY
Emerging Trends in Design & Arts (ICETDA 2024)
विधानी, राजस्थान, भारत
QVHG+WV2, तुवारियां की धनि, विधानी, राजस्थान 303905, भारत
Lat 26.779904°
Long 75.87716°
05/04/24 12:02 PM GMT +05:30
Google

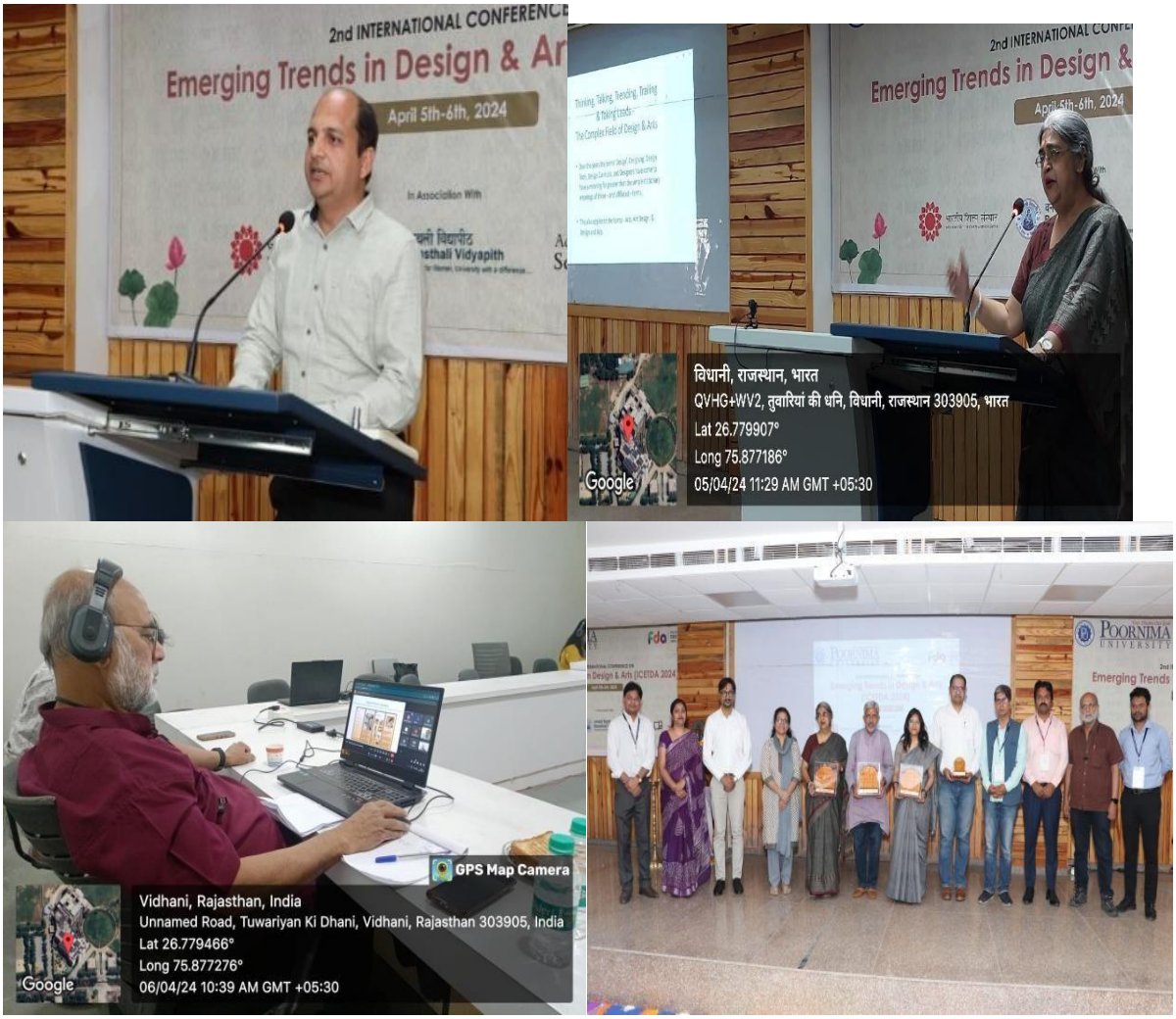

Summary: The Faculty of Visual Arts & Animation, Poornima University, organized the 2nd International Conference on Emerging Trends in Design and Arts (ICETDA'24) on April 5–6, 2024. The conference aimed to bring together academicians, researchers, and professionals from across the globe to discuss emerging trends, innovations, and interdisciplinary research in design and arts. Conducted in hybrid mode, the event witnessed significant participation with over 120 abstract submissions, 90 research papers, and 34 poster presentations.

The conference facilitated knowledge exchange through keynote sessions, research presentations, and expert feedback, enhancing participants' academic and professional growth.

Collaboration with reputed institutions strengthened global partnerships and interdisciplinary learning. The event successfully promoted innovation, sustainability, and research excellence, inspiring participants to contribute to the advancement of design and arts while aligning with global sustainable development goals.

Keywords: ICETDA, Design and Arts, International Conference, Research Innovation, Sustainability, Interdisciplinary Learning, Global Collaboration, Emerging Technologies

11.5.24 Title: International Conference – ICETISD 2024

Date: April 25–27, 2024

Organized by: Faculty of Computer Science, Poornima University

SDG Mapped:

- Sustainable Development Goal 4: Quality Education
- Sustainable Development Goal 6: Clean Water and Sanitation
- Sustainable Development Goal 7: Affordable and Clean Energy
- Sustainable Development Goal 8: Decent Work and Economic Growth
- Sustainable Development Goal 9: Industry, Innovation and Infrastructure
- Sustainable Development Goal 11: Sustainable Cities and Communities
- Sustainable Development Goal 12: Responsible Consumption and Production
- Sustainable Development Goal 13: Climate Action
- Sustainable Development Goal 15: Life on Land
- Sustainable Development Goal 17: Partnerships for the Goals

Significance: Sustainable Development Goal 11: Sustainable Cities and Communities – Research on urban heat mitigation, sustainable infrastructure, and smart city solutions emphasized the importance of resilient and inclusive urban development. The conference

encouraged innovative approaches to improve urban planning, infrastructure sustainability, and quality of life in rapidly growing cities.




Glimpses

Summary: Poornima University organized the International Conference on Engineering and Technological Innovation for Sustainable Development (ICETISD 2024) from April 25–27, 2024. The conference brought together researchers, academicians, and industry experts from across the globe to discuss emerging trends in information systems, engineering, and sustainable development. Keynote sessions and technical presentations highlighted advancements in water management, renewable energy, artificial intelligence, and sustainable infrastructure, fostering interdisciplinary learning and innovation.

The conference featured multiple technical tracks, paper presentations, and expert sessions addressing critical global challenges such as climate change, resource management, and technological advancement. It provided a dynamic platform for knowledge exchange, networking, and collaboration, encouraging participants to develop innovative and sustainable

solutions. Overall, ICETISD 2024 significantly contributed to academic excellence, research development, and global partnerships, reinforcing Poornima University's commitment to sustainability and innovation.

Keywords: ICETISD 2024, Sustainable Development, Engineering Innovation, Renewable Energy, Artificial Intelligence, Climate Change, Global Collaboration

11.5.25 Title: International Conference and Knowledge Series on "Inclusive, Resilient and Sustainable Human Settlement"

Date: May 2–4, 2024

Organized by: Faculty of Planning & Architecture, Poornima University

SDG Mapped:

- Sustainable Development Goal 3: Good Health and Well-being
- Sustainable Development Goal 4: Quality Education
- Sustainable Development Goal 5: Gender Equality
- Sustainable Development Goal 6: Clean Water and Sanitation
- Sustainable Development Goal 7: Affordable and Clean Energy
- Sustainable Development Goal 9: Industry, Innovation and Infrastructure
- Sustainable Development Goal 10: Reduced Inequalities
- Sustainable Development Goal 11: Sustainable Cities and Communities
- Sustainable Development Goal 12: Responsible Consumption and Production
- Sustainable Development Goal 13: Climate Action
- Sustainable Development Goal 14: Life Below Water
- Sustainable Development Goal 15: Life on Land

- Sustainable Development Goal 17: Partnerships for the Goals

Significance: Sustainable Development Goal 11: Sustainable Cities and Communities – The central theme of the conference directly addressed the challenges of urbanization, promoting sustainable, resilient, and inclusive city development. It emphasized affordable housing, public transport, green spaces, and participatory planning to create sustainable urban communities.

Glimpses:





Summary: Poornima University organized the International Conference and Knowledge Series on “Inclusive, Resilient and Sustainable Human Settlement” from May 2–4, 2024. Hosted by the Faculty of Planning & Architecture in collaboration with national and international organizations, the conference focused on addressing urban challenges through sustainable planning and innovative architectural solutions. Keynote sessions, panel discussions, and research presentations provided valuable insights into inclusivity, resilience, and sustainability in urban development.



The conference featured participation from eminent experts, academicians, and professionals who discussed topics such as smart cities, sustainable infrastructure, water management, and climate resilience. It facilitated interdisciplinary knowledge exchange and encouraged collaborative research to address global urban challenges. Overall, the event strengthened academic engagement, promoted innovation, and reinforced Poornima University's commitment to sustainable development and global partnerships.

Keywords: Sustainable Cities, Urban Planning, Architecture, Climate Action, Smart Cities, Global Collaboration, Sustainability

Introduction to SDG 12 :

During the academic session 2023–24, Poornima University demonstrated a sustained commitment to advancing the United Nations Sustainable Development Goals, with particular focus on **SDG 12: Responsible Consumption and Production**. This goal emphasizes efficient resource utilization, reduction of environmental impact, and the adoption of sustainable production and consumption practices. The University strengthened its institutional framework through well-aligned policies, academic initiatives, research contributions, and community engagement activities supporting SDG 12.

A structured approach was undertaken to enhance sustainability across campus operations. Key measures included improving energy and water efficiency, promoting renewable energy solutions such as solar water heating systems, encouraging paperless administration through digital practices, and implementing effective waste management systems including segregation and recycling. The University also ensured responsible laboratory practices, systematic e-waste disposal, and the adoption of environmentally conscious protocols in campus events and daily operations.

In the academic domain, sustainability principles were integrated into curricula, research, and innovation across multiple disciplines. Faculty and students actively engaged in research areas such as green technologies, sustainable materials, circular economy models, and efficient production systems. Capacity-building initiatives, including workshops, seminars, and expert interactions, further strengthened awareness regarding sustainable consumption and environmental responsibility.

The University expanded its outreach through collaborations with industry, government agencies, and civil society organizations, thereby extending sustainable practices beyond the campus. These partnerships facilitated experiential learning opportunities such as internships, consultancy projects, and community-based programs aimed at promoting responsible production systems and consumer behaviour.

Through the integration of sustainable operations, academic engagement, and societal outreach, Poornima University continued to build a culture of environmental responsibility during the 2023–24 session. These efforts reflect its commitment to responsible resource management and its vision of developing future-ready professionals dedicated to sustainable development.

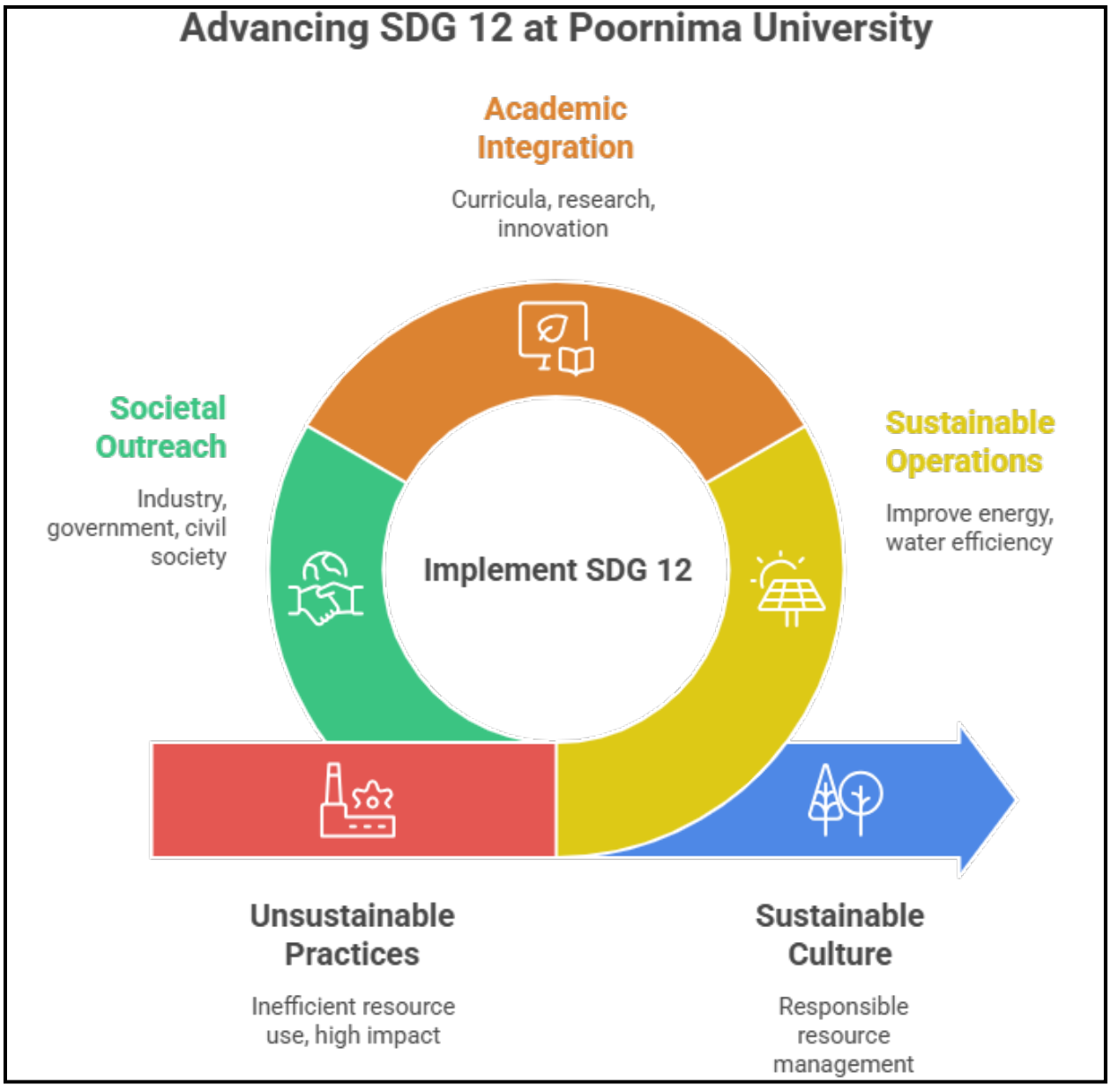

12.1 Research on responsible consumption and production

Poornima University demonstrates a strong commitment to research in the domain of **Sustainable Development Goal 12: Responsible Consumption and Production**, contributing significantly to the advancement of sustainable production methods, efficient waste management systems, and the judicious utilization of resources. In the calendar year 2024, Poornima University contributed **68 scopus-indexed journal** publications out of **156 journal** publications, **41 scopus-indexed conference** publications out of **49 conference** publications, **32 scopus-indexed book chapter** publications out of **50 book chapter** publications, **7 books**, **36 patents**, making a total of **298 publications**, with a considerable share of **35 publications** aligned to the **United Nations Sustainable Development Goal 12 (SDG 12)**, underscoring its continued emphasis on sustainability-oriented research and innovation. Poornima University demonstrated notable research strength in 2024, with 141 of its 298 publications indexed in Scopus, reflecting continuous progress toward research excellence and global academic standards. Poornima University contributed **33 Scopus-Indexed Publications** out of **68 publications** aligned to the **United Nations Sustainable Development Goal 12 (SDG 12).** Overall, the publications attracted Field Citation Average of 2.13, highlighting the significance, scholarly strength, and impact of the university's research efforts in supporting sustainable development initiatives. These research efforts have received substantial scholarly attention, as evidenced by paper views, citation metrics, and field-weighted citation impact, reflecting the quality, relevance, and academic influence of Poornima University's contributions to sustainable development and environmentally responsible solutions.

12.1.1 Responsible Consumption and Production: CiteScore

In the calendar year 2024, Poornima University recorded a cumulative CiteScore of 142, underscoring the increasing visibility and academic recognition of its research in the area of SDG 12: Responsible Consumption and Production across both academic and industrial domains. This notable achievement reflects the University's continued focus on critical research themes such as

circular economy models, waste valorization, sustainable supply chain practices, integration of renewable energy within manufacturing systems, and eco-innovation. These collective research contributions exhibit strong scholarly depth while effectively addressing contemporary environmental and societal challenges. In doing so, they reaffirm Poornima University's dedication to advancing sustainability-oriented research that delivers meaningful and real-world impact.

12.1.2 Responsible Consumption and Production: FWCI

With an average Field-Weighted Citation Impact (FWCI) greater than 1, Poornima University has achieved citation performance in the domain of SDG 12: Responsible Consumption and Production that exceeds the global benchmark by more than threefold, indicating a strong research reach and influence. This elevated FWCI highlights the University's robust interdisciplinary approach, drawing on expertise from environmental sciences, materials engineering, and industrial engineering to drive sustainable innovation and support long-term technological advancement as well as behavioral transformation aligned with global sustainability objectives.

12.1.3 Responsible Consumption and Production: publications

The 68 publications aligned with SDG 12: Responsible Consumption and Production highlight Poornima University's significant contribution to advancing sustainable consumption and production frameworks. By emphasizing green innovation, life-cycle assessment, and efficient resource utilization, the University's research supports the adoption of environmentally responsible industrial practices and promotes informed consumption patterns. Collectively, these scholarly efforts demonstrate the University's role in generating impactful knowledge that fosters sustainable development and facilitates long-term transformation within industrial systems.

S. No.	Title	Citations	DOI
Scopus-Indexed Publications			

1	Assessment of Cement Mortar Strength Mixed with Waste Copper Mine Tailings (CT) by Applying Gradient Boosting Regressor and Grid Search Optimization Machine Learning Approach	2	https://doi.org/10.52756/ijerr.2024.v42.016
2	A novel hybrid deep learning framework for enhanced segmentation of rice leaf diseases using attention-driven efficient net models	-	https://doi.org/10.55214/25768484.v8i6.2167
3	Dynamical Study of Tri-Trophic Hybrid Food Webs with Spatial Effect: A Higher Order Analysis	1	https://online.watsci.org/abstract_pdf/2024v31/v31n6a-pdf/3.pdf
4	A Complex Dynamical Study of Spatiotemporal Plankton-Fish Interaction with Effects of Harvesting	3	https://doi.org/10.1007/s40995-023-01566-9
5	Feasibility Assessment of Polyethylene Terephthalate on Fresh and Hardened Traits of Blended Mortar Mixes	-	https://doi.org/10.54392/irjmt24512
6	Tribological and Corrosion Analysis of TiO2 and C–Based HVOF-Sprayed Hybrid Composite Coatings	1	https://doi.org/10.1155/2024/7674446
7	Geostatistical Kriging Interpolation for Spatial Enhancement of MODIS Land Surface Temperature Imagery	5	https://doi.org/10.1007/s12524-024-01959-2
8	Impact of entrepreneurial orientation and ESG on environmental performance: moderating impact of digital transformation and technological innovation as a mediating construct using Sobel test	17	https://innovation-entrepreneurship.springeropen.com/articles/10.1186/s13731-024-00443-y
9	Improving losses & accuracy through design of deep convolutional generative adversarial network (DCGAN) for plant disease detection tasks	2	https://doi.org/10.55214/25768484.v8i6.2372
10	Influence of nanoparticles on the spatiotemporal dynamics of phytoplankton–zooplankton interaction system	2	https://www.worldscientific.com/doi/10.1142/S1793524524501316
11	Investigation of aluminum metal matrix composite fabrication processes: a	3	https://mpm.spbstu.ru/userfiles/files/13-PKu

	comparative review		mar-2025.pdf
12	Metallurgical and mechanical properties of trimetallic functionally graded material fabricated by wire arc additive manufacturing	12	https://doi.org/10.1016/j.jallcom.2024.175725
13	Evaluating and Prioritizing the Barriers of Industry 4.0 Implementation in Indian SMEs: An ISM Approach	2	https://doi.org/10.1007/s40032-024-01042-2
14	Advancing efficiency: comprehensive strategies for minimizing optical and electrical losses in group III-V compound tandem solar cells for future photovoltaic technology	4	https://doi.org/10.1088/2631-8695/ad5c2d
15	Luminescent Boron Carbon Oxynitride Phosphors: A Cost-Efficient Strategy to Boost Solar Cell Spectral Responsiveness	2	https://doi.org/10.1088/2053-1591/ad5f0a
16	Performance and Emission Analysis of a CI Engine Fueled with Preheated Neem Straight Vegetable Oil-Diesel Blend at Various Compression Ratios	-	https://doi.org/10.37934/arfmts.123.2.197213
17	Spatiotemporal dynamics of toxin producing phytoplankton–zooplankton interactions with Holling Type II functional responses	9	https://doi.org/10.1016/j.rico.2024.100478
18	Combining solar panels with plants for sustainable energy and food production: state of the art	4	http://doi.org/10.11591/ijape.v13.i2.pp434-441
19	Numerical exploration and statistical analysis of mathematical parameters of anti reflecting coating on operational parameters improvement of solar cell	-	https://doi.org/10.52783/cana.v31.430
20	Mathematical Analysis and Non-Linear Optimization of EV Battery Health Using Fuzzy Logic and Neural Computing Techniques	2	https://doi.org/10.52783/cana.v31.596
21	Exploring the viability of Bentonite-amended blends incorporating marble dust, sand, and fly ash for the creation of an environmentally sustainable landfill	12	https://doi.org/10.1186/s40703-024-00214-4

	liner system		
22	Ascertaining Tribological Properties of PLA Matrix Composites Reinforced with SCB/CF Fiber with ANOVA and Regression Analysis	2	https://doi.org/10.5109/7172260
23	Surface oxidation behavior of spark plasma sintered AlCrCuFeMnWx high entropy alloys at an elevated isothermal temperature	14	https://doi.org/10.1016/j.ijrmhm.2023.106531
24	Microstructural and Electrical Behaviour of Mg2Si Thin Films Synthesized via rf Sputtering	3	https://doi.org/10.1007/s12633-024-02971-4
25	Growing a Sustainable Future: Exploring the Benefits and Challenges of Green Entrepreneurship	2	https://doi.org/10.52783/cana.v31.1000
26	Jeffery Slip Fluid Flow with the Magnetic Dipole Effect Over a Melting or Permeable Linearly Stretching Sheet	20	https://doi.org/10.1007/s40819-023-01629-w
27	An Intelligent Farming Revolution System based on IoT, AI & Augmented Reality Drone Technology	-	https://doi.org/10.1145/3647444.3652449
28	Comparative Analysis of Compaction Characteristics between Marble Dust and Waste Fly Ash-Amended Bentonite for Landfill Liner Applications	-	https://doi.org/10.1007/978-981-97-1757-6_22
29	Mechanical and Microstructural Analysis of Cement Mortar Mixes Using PET Plastic Waste	2	https://doi.org/10.1088/1755-1315/1326/1/012076
30	Impact of material used in copper doped zinc oxide particles by sol gel method	-	https://doi.org/10.1063/5.0224551
31	Optimized Hydroponic System for Predicting Abnormal Lettuce Leaf using AI Techniques	-	https://doi.org/10.1109/ICACRS62842.2024.10841511
32	Real Time Crop Harvest Time Prediction Model Using Raspberry Pi and Image Processing	1	https://doi.org/10.1109/ICONAT61936.2024.10774708
33	Impact of COVID-19 on Vegetable Sales	-	https://www.taylorfrancis.com/chapters/edit/

	and Consumption and Its Effects on the Health Sector in Kathmandu for Sustainable Management		10.1201/9781003492160-5/impact-covid-19-vegetable-sales-consumption-effects-health-sector-kathmandu-sustainable-management-indrajit-ghosal-meen-bahadur-karki-mahima-karki
S. No.	**Title**		**DOI / ISBN / Weblink / Patent Number**
Journal Publications			
1	Use of Neem Vegetable Oil Blends with Diesel Fuel on Variable Compression Ratio Engine an Experimental Approach		https://doi.org/10.18280/ijht.420522
2	Commercialization of Smart Polymers in Advanced Composite Structures for Industrial Applications		https://journals.stmjournals.com/WOS/article=2024/view=174477
3	Comparative Analysis of Polyethylene Terephthalate Based Blended Lean Mortar Mixes by Applying Mathematical Simulations and Regression Approach		https://journals.stmjournals.com/article/article=2024/view=187823/
4	Assessing the Permeability of Bentonite with Sand, Marble Dust, and Fly Ash mixture with and without Effect of Permeate Solution for the Development of Efficient and Cost-Effective Landfill Liner for Sustainable Waste Management and Environmental Preservation		https://journals.stmjournals.com/jopc/article=2024/view=143916/
5	Ethical Considerations in Digital Marketing: Challenges and Best Practices		https://doi.org/10.52783/jier.v4i3.1338
6	CBR Characteristics of Layered Black Cotton Soil Stabilized with Red Stone Dust and Geosynthetics		https://engineeringjournals.stmjournals.in
7	Fabrication of Low-Cost and High-Efficiency Crystalline Silicon Solar Cells Using Polymeric Carrier Selective Contacts		https://journals.stmjournals.com/jopc/article=2024/view=177512/
8	Improving Polymer Composite Properties Through Reinforcement Learning Guided Prototyping A Novel Approach for Material Engineering		https://journals.stmjournals.com/article/article=2024/view=156890/
9	Addressing cybersecurity and privacy concerns in agricultural IoT systems and data-sharing practices for improved security		https://afjbs.com/issue-content/addressing-cybersecurity-and-privacy-concerns-in-agricultural-iot-systems-and-data-sharing-practices-for-improved-security-999
10	Investigation of multifunctional grid-tied PV inverter with even and odd order harmonic mitigation using		https://doi.org/10.1007/s12667-024-00691-7

	active and harmonic power weight control strategy	
11	Impact of Red Stone Dust and Polymer Fabric in Enhancing the Properties of Black Cotton Soil	https://journals.stmjournals.com/jopc/article=2024/view=141249/
12	Evaluating the Behavior of Concrete After Addition of Stone Dust to Steel Fiber Reinforced Concrete	https://journals.stmjournals.com/jopc/article=2024/view=141236/
13	Integrating Corporate Social Responsibility (CSR) into Business Education: Cultivating Ethical Values and Sustainable Practices	https://doi.org/10.53555/kuey.v30i5.3847
14	Synthesis and Functional Group Analysis of Solution Processed Zinc Oxide Thin Film Grown on Polyethylene Terephthalate	https://journals.stmjournals.com/jopc/article=2024/view=152339/
15	Performance Improvement of Polymer and Silicon Solar Cells Using Transition Metal Oxide Interfaces	https://journals.stmjournals.com/jopc/article=2024/view=177521/
16	Properties of ZnO Thin Film Deposited on Flexible Substrate Using RF Sputtering	https://journals.stmjournals.com/jopc/article=2024/view=156370/
17	A Review of Green Advertising Practices: Insights from Indian Brands	https://doi.org/10.29121/shodhkosh.v5.iICETDA24.2024.1346
18	Electrifying India's Transportation: Economic Perspectives on Electric Vehicle Impact, Opportunities, and Challenges	https://doi.org/10.52783/eel.v14i2.1282
19	Parametric Optimization of COF of Fabricated AA6082/Si3N4/C/Al2O3 Composite	https://journals.stmjournals.com/jopc/article=2024/view=146517/
20	Poisson's Ratio in Stone Dust and Steel Fiber Reinforced Composite Concrete:	https://journals.stmjournals.com/jopc/article=2024/view=152490/
21	The Performance and Emission Analysis of a Diesel Engine Using Vegetable Oil Blends and Bio-Diesel as Fuel - A Review	https://doi.org/10.18311/jmmf/2024/45150
22	Recent Advancements in Solar Cell Technology: An Overview	https://journal.esrgroups.org/jes/article/view/5329
23	Microstructural and Electrical Behavior of Mg2Si Thin Films Synthesized via rf Sputtering	https://doi.org/10.1007/s12633-024-02971-4
24	Enhancement of Soil Fertility Using Natural Fiber-Based Engineering Composite Materials for Higher Crop Production: A Review Paper	https://journals.stmjournals.com/jopc/article=2024/view=182533/

25	Exploring the Viabilty and impact of veganismin Luxury fashion	https://doi.org/10.29121/shodhkosh.v5.iICETDA24.2024.2037
26	Portable Partitions – A Sustainable Alternative for Walls in Interior Design	https://www.granthaalayahpublication.org/Arts-Journal/ShodhKosh/article/view/1322/1958
27	Utilizing Gamification Through Animation Stands as A Compelling Approach to Foster Environmental Awareness	https://doi.org/10.29121/shodhkosh.v5.iICETDA24.2024.1258
Book Chapters		
1	Blockchain and IOT Devices: A Futuristic Approach for Digital and Smart Supply Chain	https://doi.org/10.1007/978-3-031-47324-1_5
Books		
1	Innovation and Knowledge Management	https://isbn.gov.in/Home/IsbnSearch
2	Financial Management	https://www.flipkart.com/financial-management/p/itmb0396432191bb
Patents		
1	Impact of fly ash to reduce the ground water pollution by retarding the migration of leachate from landfill site to ground water	202411047467
2	Formulation of natural dye based liquid tilakam	202411047733
3	Designing garment using "KATHPUTLI" motifs through applique and macrame cords	202411047762
4	Improvement in concrete strength by utilizing GGBS and METAKAOLINE	202411047766
5	Developing Structured Garment using Kathputli craft	202411047769

12.2 Operational measures

12.2.1 Ethical sourcing policy

Poornima University's Ethical Sourcing Policy establishes a structured framework to ensure that all procurement and purchasing activities are aligned with the principles of sustainable resource utilization and responsible production under SDG 12: Responsible Consumption and Production.

The University is committed to engaging only with vendors and service providers who uphold ethical labour standards, respect workers' rights, and ensure safe and fair working conditions. Suppliers are also expected to adopt environmentally responsible practices, including efficient resource use, reduced emissions, and effective waste management, while maintaining transparency and accountability in all business operations.

By embedding sustainability considerations across its supply chain, the University promotes fair trade practices and encourages socially responsible business conduct. This approach contributes to minimizing environmental degradation and resource depletion, while fostering the adoption of sustainable practices among stakeholders and partners. Through responsible procurement and ethical sourcing, the University reinforces its commitment to environmental stewardship, social responsibility, and long-term sustainable development.

The Ethical Sourcing Policy further provides a comprehensive governance mechanism applicable to all departments, vendors, contractors, and service providers. It ensures that procurement processes are conducted with integrity, fairness, and transparency, in alignment with institutional values and quality benchmarks such as those outlined by National Assessment and Accreditation Council. The policy mandates adherence to labour laws, protection of human rights, environmental sustainability, and ethical business conduct, while strictly prohibiting engagement with entities involved in illegal or exploitative practices.

Additionally, ethical requirements are embedded within contractual agreements, supported by robust mechanisms for due diligence, monitoring, grievance redressal, and corrective action. Through periodic reviews and capacity-building initiatives, Poornima University ensures continuous improvement, accountability, and effectiveness in its ethical procurement and sourcing practices.

ETHICAL SOURCING POLICY

Resource Efficiency:

Poornima University follows responsible and resource-efficient procurement practices to ensure that all goods and services—including food, stationery, and institutional supplies—are sourced ethically and sustainably. The University prioritizes vendors who adopt environmentally sound practices and promote local sourcing, thereby reducing the environmental impact associated with transportation and production. By encouraging the use of eco-friendly, recyclable, and energy-efficient materials, the University advances sustainable consumption while supporting environmental responsibility and economic inclusivity in line with SDG 12: Responsible Consumption and Production.

Further reinforcing its commitment to sustainability, Poornima University has implemented the Revised Sustainable Environment and Green Campus Policy (Edition 2023–24), which reflects its dedication to environmental stewardship and sustainable campus development. In response to pressing global challenges such as climate change, resource depletion, and ecological degradation, the University aligns its institutional practices with the United Nations Sustainable Development Goals and relevant national environmental regulations. The policy embodies the University's vision of integrating sustainability across academics, research, governance, and campus operations.

Designed to transform the campus into a living laboratory, the policy promotes responsible resource utilization, adoption of renewable energy, conservation of biodiversity, and environmentally conscious practices. It also emphasizes cultivating a culture of sustainability among students, faculty, staff, and stakeholders, thereby nurturing socially responsible and environmentally aware individuals. The revised framework offers structured guidelines for implementation, monitoring, and continuous improvement of green initiatives.

Through this comprehensive policy approach, Poornima University reaffirms its commitment to contributing meaningfully to sustainable development at local, national, and global levels while strengthening its role as a responsible and forward-looking institution.

SUSTAINABLE ENVIRONMENT AND GREEN CAMPUS POLICY

Electricity & Water Conservation Measures:

During the academic session 2023–2024, Poornima University actively participated in collaborative initiatives aimed at promoting responsible resource utilization and pollution prevention through sustainable technological interventions aligned with SDG 12: Responsible Consumption and Production. Faculty members and students partnered with local industries and environmental organizations to design and implement eco-efficient wastewater treatment systems, bioremediation techniques, and pollution control solutions that reduce industrial effluent discharge and support cleaner production practices.



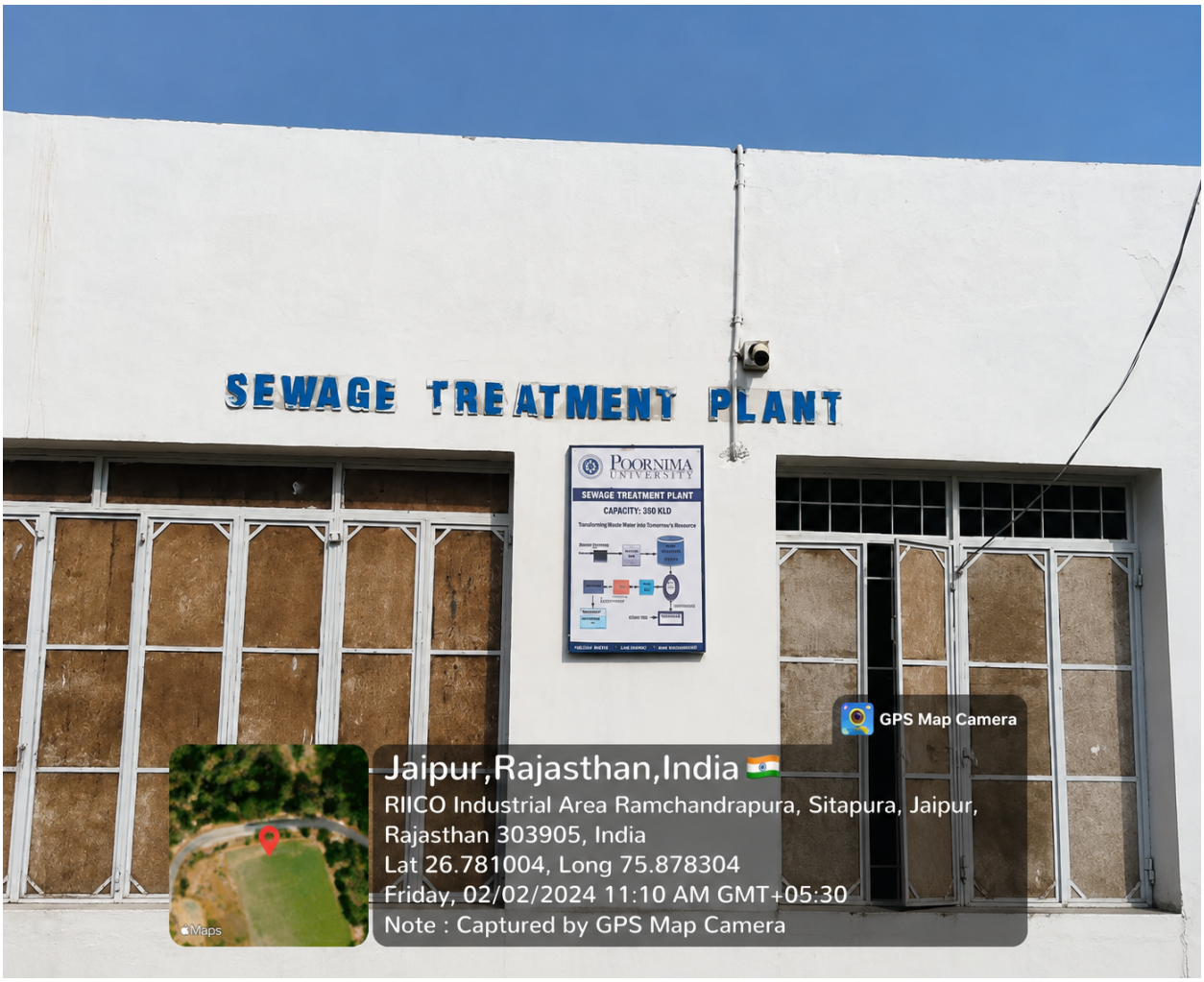
SEWAGE TREATMENT PLANT
POORNIMA UNIVERSITY
SEWAGE TREATMENT PLANT
CAPACITY: 350 KLD
GPS Map Camera
Jaipur,Rajasthan,India
RIICO Industrial Area Ramchandrapura, Sitapura, Jaipur, Rajasthan 303905, India
Lat 26.781004, Long 75.878304
Friday, 02/02/2024 11:10 AM GMT+05:30
Note : Captured by GPS Map Camera
Maps





The University's research efforts focused on advanced water purification technologies, microbial degradation of contaminants, and sustainable sediment management strategies to mitigate

environmental stress on aquatic ecosystems. Complementing these initiatives, the campus operates a Sewage Treatment Plant (STP) with a capacity of 350 kLD, ensuring effective wastewater management and reuse, thereby reinforcing the institution's commitment to sustainable water practices and environmental protection.

Additionally, Poornima University promoted awareness on responsible aquaculture and the sustainable utilization of renewable resources to reduce aquatic pollution. Through a combination of research initiatives, community outreach, and industry collaboration, the University strengthened its alignment with SDG 12: Responsible Consumption and Production by advancing environmentally responsible production systems, enhancing resource efficiency, and encouraging sustainable consumption practices that support ecosystem protection and long-term resilience.




POORNIMA UNIVERSITY
RAINWATER HARVESTING TANK
Every Drop Saved Builds a Sustainable Future
GPS Map Camera
Vidhani, Rajasthan, India
Plot No. Is-2027-2031, Ramchandrapura P.o. Vidhani
Vatika Road Sitapura, Tuwariyan Ki Dhani, Vidhani,
Rajasthan 302022, India
Lat 26.780054° Long 75.876853°
Tuesday, 12/03/2024 10:51 AM GMT +05:30
Google


GPS Map Camera
Vidhani, Rajasthan, India
QVHH+F65, Poornima Ln, Tuwariyan Ki Dhani, Vidhani,
Rajasthan 303905, India
Lat 26.779093°
Long 75.878226°
Tuesday, 02/12/2023 10:47 AM GMT +05:30
Google

Reduced use on conventional electricity:

Poornima University integrates energy-efficient and sustainable practices across building construction, renovation, and campus operations to promote responsible energy use and minimize environmental impact in alignment with SDG 12: Responsible Consumption and Production. Existing academic, administrative, and residential facilities have been retrofitted with LED lighting systems to enhance electricity efficiency, while rooftop solar photovoltaic installations and solar water heating systems contribute to renewable energy generation and reduce dependence on conventional power sources.

New infrastructure is developed in accordance with sustainable design principles, emphasizing optimal utilization of natural daylight and energy-conscious planning. In addition, regular energy and environmental audits are conducted to monitor performance and ensure continuous improvement. These initiatives collectively demonstrate the University's commitment to resource-efficient operations and the development of a sustainable campus ecosystem.

SUSTAINABLE ENVIRONMENT AND GREEN CAMPUS POLICY

Poornima University follows a structured approach to monitoring its overall energy consumption and the share of energy derived from low-carbon sources, reflecting its commitment to sustainability and climate responsibility. In 2024, the University's total energy consumption was estimated to range between 6,500 and 7,000 Gigajoules (GJ), which includes electricity drawn from the grid as well as fossil fuel usage, primarily diesel used for backup power generation.

During the reporting period, the University operated a 250 kW rooftop solar photovoltaic system that generated approximately 52 kWh of renewable energy. While grid electricity remained the dominant source, accounting for a total consumption of 1,944,070 kWh, the integration of on-site solar energy contributed to reducing carbon emissions. Using the Indian grid emission factor of 0.82 kg CO_2 per kWh, this renewable energy generation led to an estimated reduction of 42.64 kg of CO_2 emissions.

In addition to generating renewable energy, the University has adopted multiple energy efficiency initiatives such as transitioning to LED lighting and optimizing power factor systems

to reduce energy consumption and enhance operational efficiency. These measures are complemented by tree plantation campaigns, waste-to-energy initiatives, and sustainable transportation practices, all of which contribute to lowering carbon emissions.

By combining regular energy audits, expansion of renewable energy capacity, and improved operational efficiency, Poornima University showcases a systematic and results-oriented approach to low-carbon energy management. These efforts significantly support the University's sustainability objectives while aligning with broader national climate action goals.

Poornima University is steadily promoting low-carbon energy practices through a well-planned approach to energy-efficient building upgrades and sustainable campus infrastructure. Its strategy focuses on modernizing existing facilities by incorporating energy-saving technologies such as LED and high-efficiency HVAC systems. Regular energy audits are carried out to assess performance and implement targeted improvements that reduce energy use and enhance operational efficiency.

For new developments, the University follows green building principles, emphasizing optimal use of natural daylight, improved thermal insulation, and the integration of renewable energy systems, particularly rooftop solar photovoltaic installations. By combining retrofitting initiatives, sustainable design practices, and renewable energy adoption, Poornima University reflects a long-term and systematic commitment to developing a low-carbon, climate-responsive campus. Implementation measures of energy-efficient renovation (detailed guidelines are given in the policy)

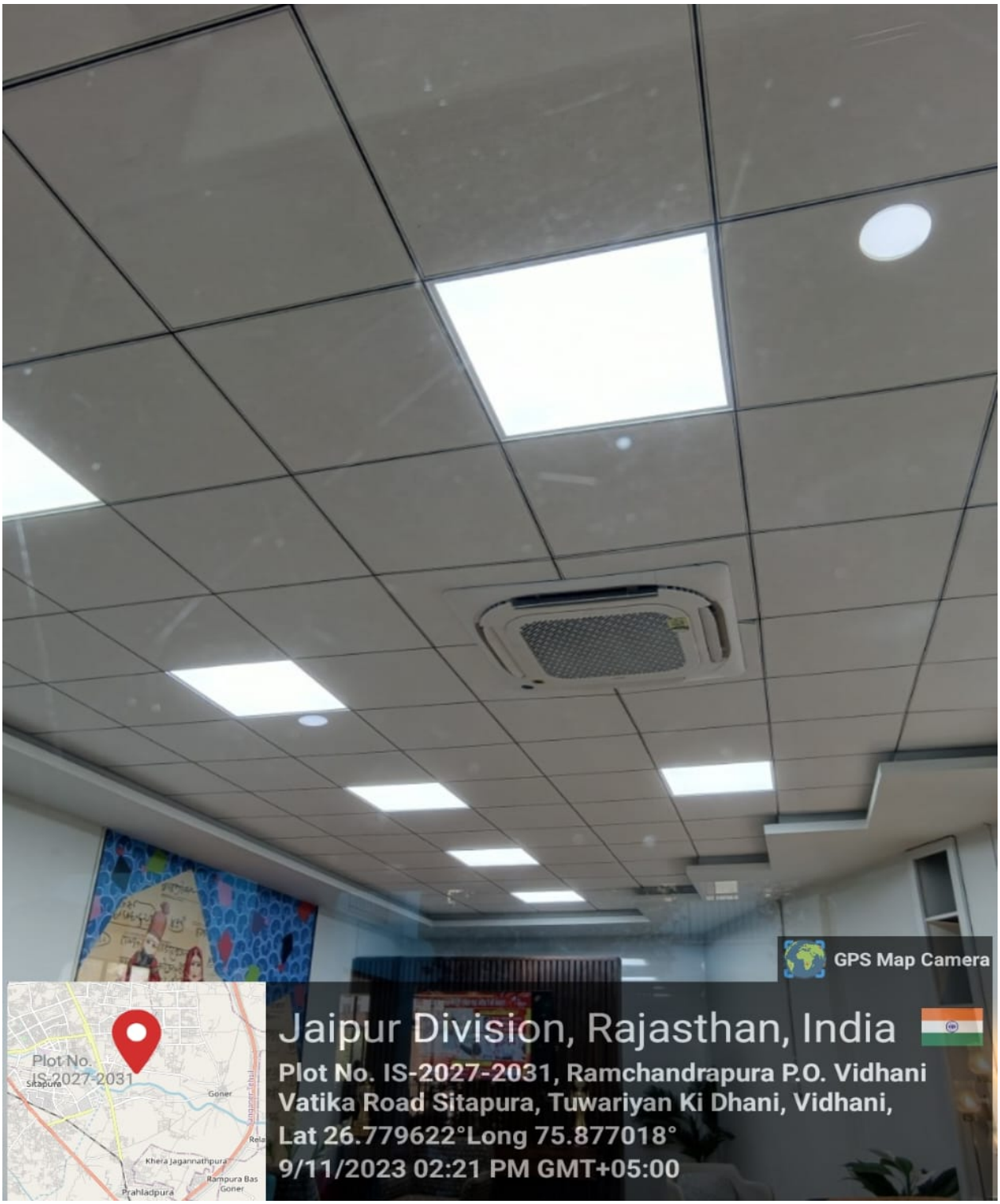
GPS Map Camera
Jaipur Division, Rajasthan, India
Plot No. IS-2027-2031, Ramchandrapura P.O. Vidhani
Vatika Road Sitapura, Tuwariyan Ki Dhani, Vidhani,
Lat 26.779622°Long 75.877018°
9/11/2023 02:21 PM GMT+05:00
Plot No. IS-2027-2031
Sitapura
Goner
Khera Jagannathpura
Rampura Bas Goner
Prahladpura

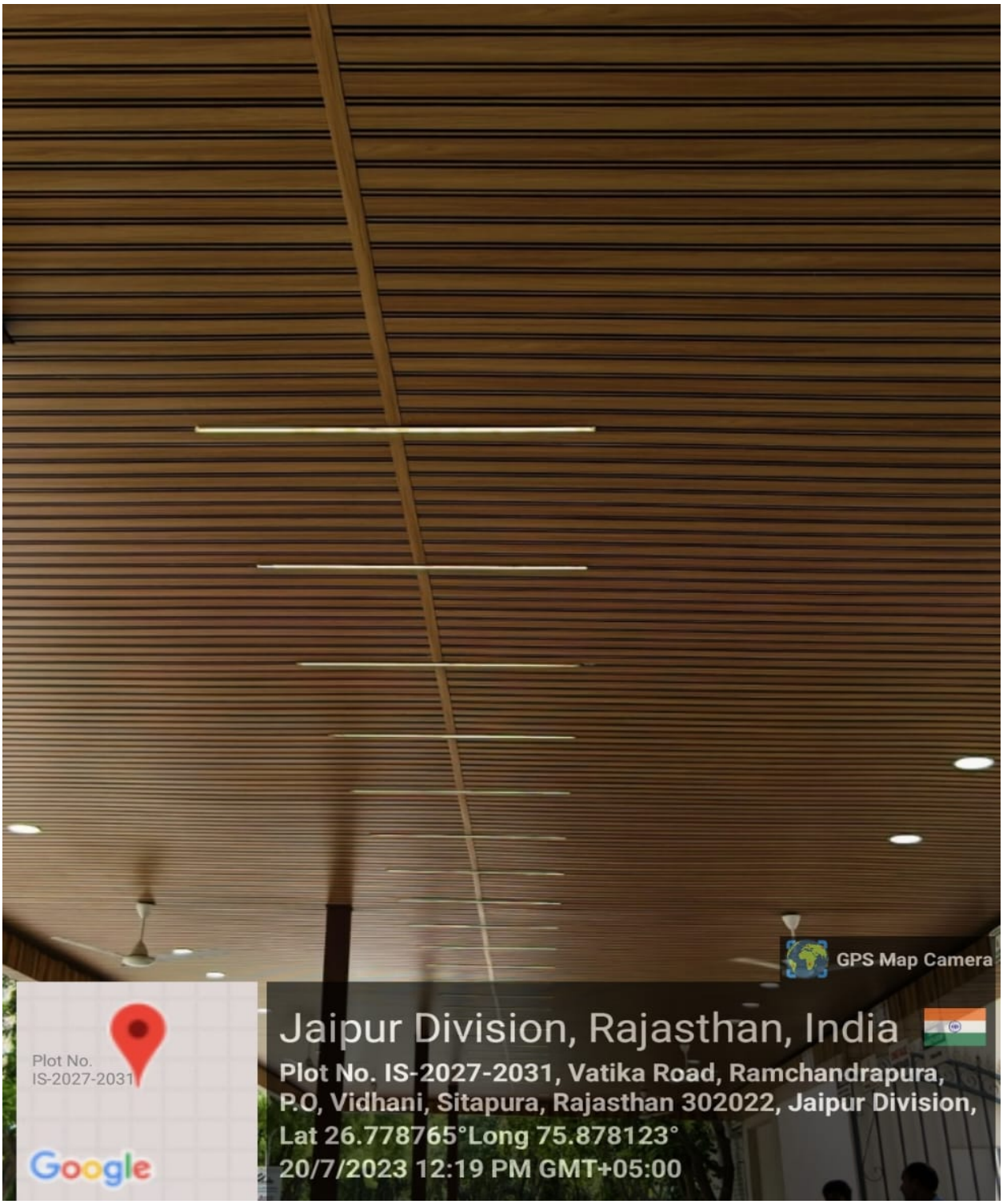
GPS Map Camera
Plot No.
IS-2027-2031
Google
Jaipur Division, Rajasthan, India
Plot No. IS-2027-2031, Vatika Road, Ramchandrapura,
P.O, Vidhani, Sitapura, Rajasthan 302022, Jaipur Division,
Lat 26.778765°Long 75.878123°
20/7/2023 12:19 PM GMT+05:00

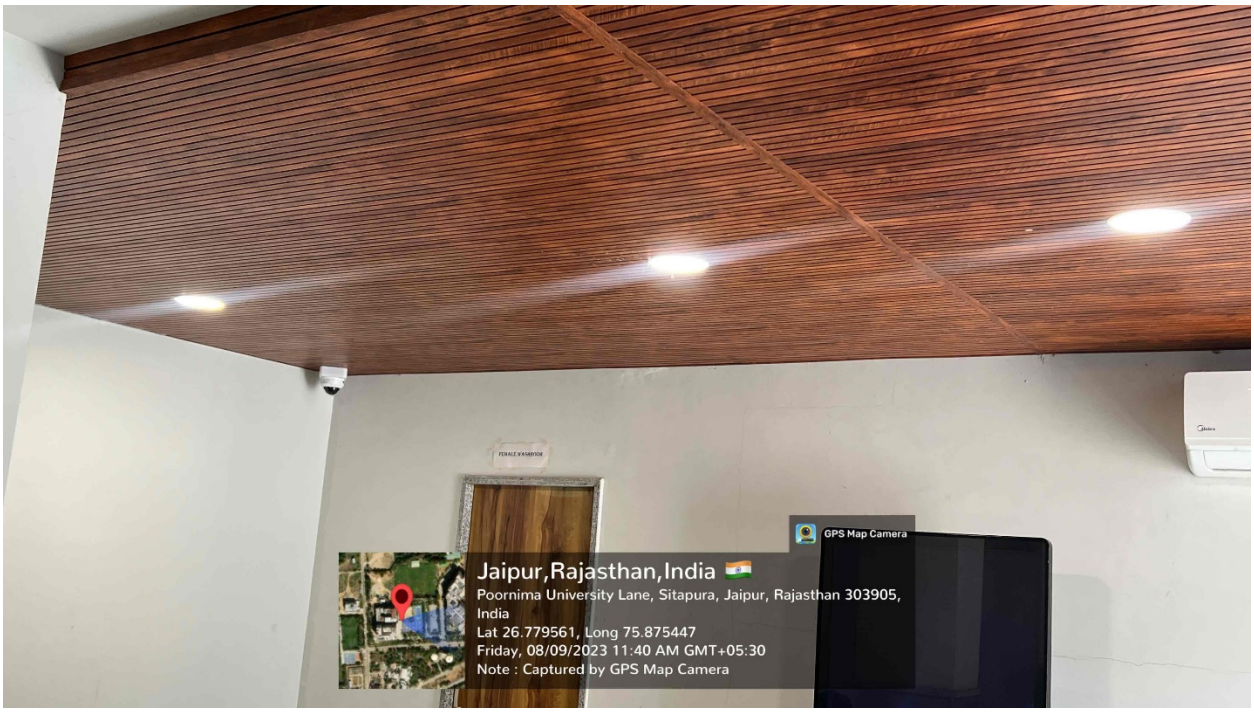

1.Solar Panels

2.Solar Heaters

3.LED Lighting

Solar Panels

Poornima University has implemented a 250 kW rooftop solar photovoltaic system on its Academic Building, along with an additional 4 kW installation at the canteen. This setup allows the campus to generate clean, renewable energy on-site, ensuring a steady supply of electricity during daytime hours year-round. By reducing reliance on conventional grid power, the initiative strengthens the University's commitment to sustainable operations, improved energy efficiency, and the advancement of affordable and clean energy in line with national sustainability objectives.


GPS Map Camera
Plot No.
IS-2027-2031
Google
Jaipur Division, Rajasthan, India
Plot No. IS-2027-2031, Vatika Road, Ramchandrapura,
P.O, Vidhani, Sitapura, Rajasthan 302022, Jaipur Division,
Lat 26.779187°Long 75.877915°
16/10/2023 01:43 PM GMT+05:00

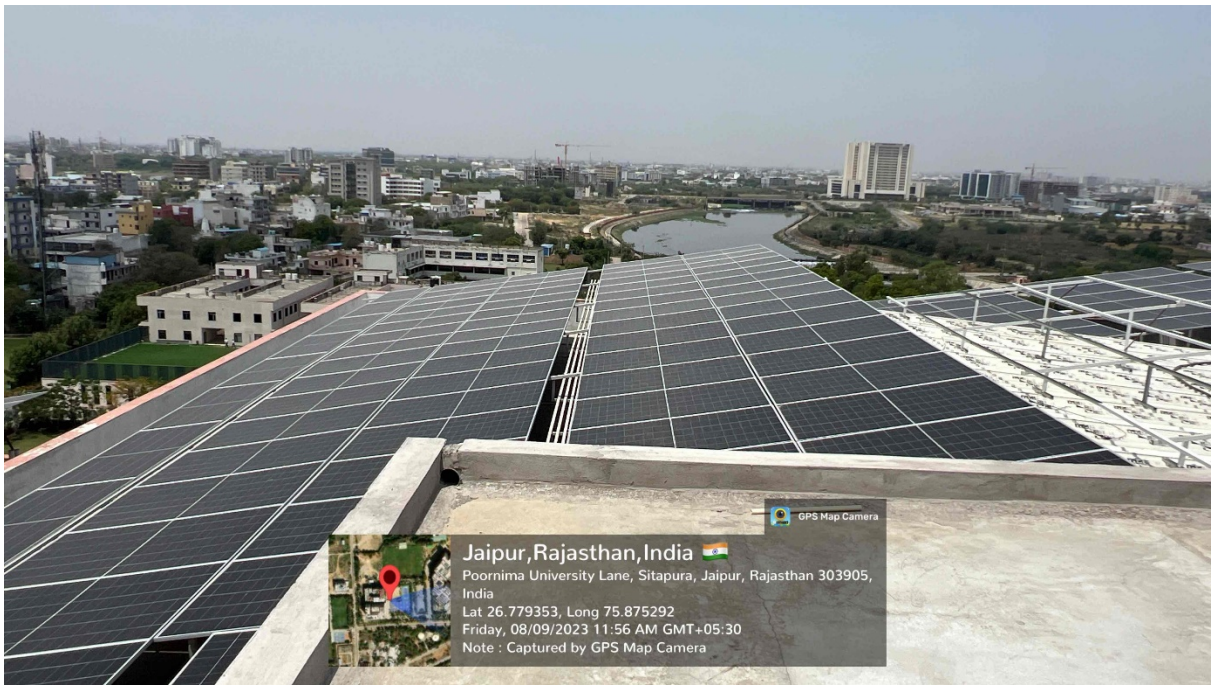
GPS Map Camera
Jaipur,Rajasthan,India
Poornima University Lane, Sitapura, Jaipur, Rajasthan 303905, India
Lat 26.779353, Long 75.875292
Friday, 08/09/2023 11:56 AM GMT+05:30
Note : Captured by GPS Map Camera

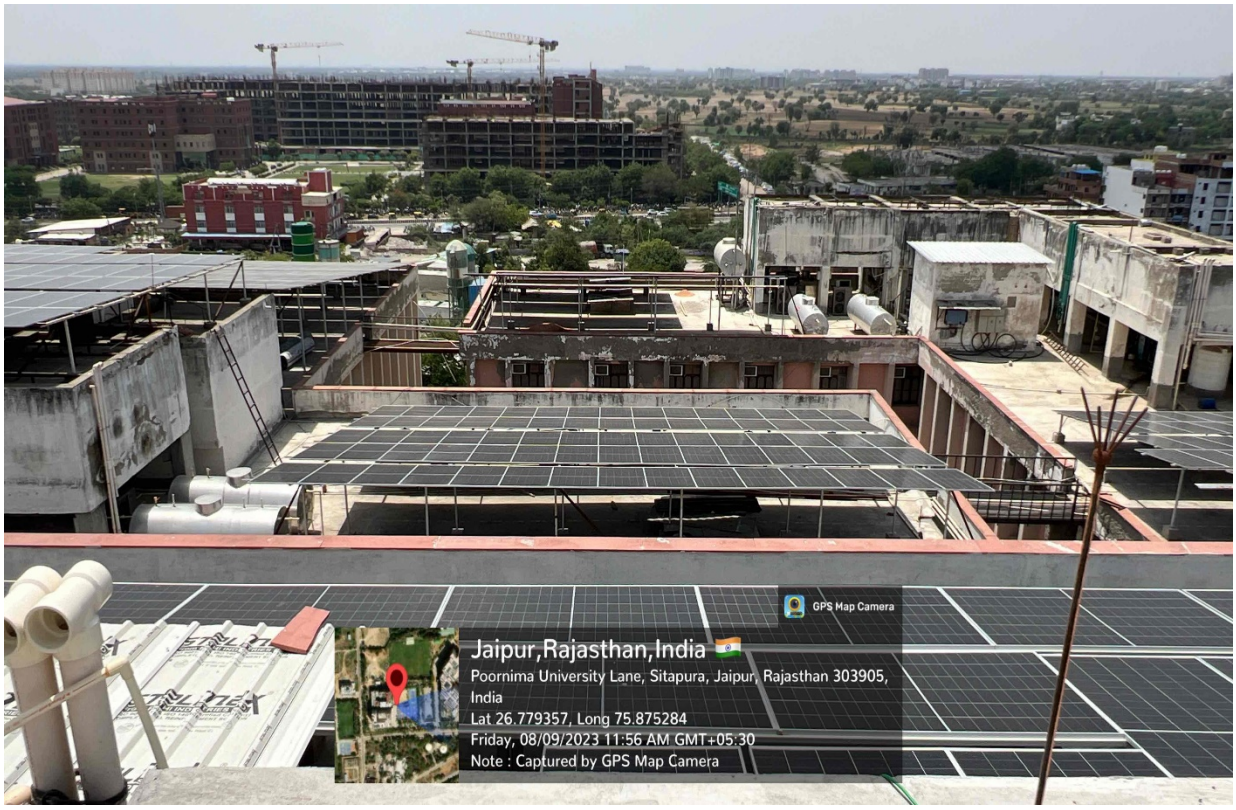
GPS Map Camera
Jaipur,Rajasthan,India
Poornima University Lane, Sitapura, Jaipur, Rajasthan 303905, India
Lat 26.779357, Long 75.875284
Friday, 08/09/2023 11:56 AM GMT+05:30
Note : Captured by GPS Map Camera



Data for Solar Panels						
Sr. No	**Building**	**No. Of Panels**	**Total no. of solar panels**	**Capacity**	**Total capacity**	**Rebate rate**
1	**Academic**	**455**	**463**	**250kW**	**42520 units/month**	**0.25**
2	**Canteen**	**8**		**4kW**		


GPS Map Camera
Jaipur,Rajasthan,India
Poornima University Lane, Sitapura, Jaipur, Rajasthan 303905, India
Lat 26.779283, Long 75.875490
Friday, 08/09/2023 11:53 AM GMT+05:30
Note : Captured by GPS Map Camera


GPS Map Camera
Jaipur,Rajasthan,India
Poornima University Lane, Sitapura, Jaipur, Rajasthan 303905, India
Lat 26.779279, Long 75.875499
Friday, 08/09/2023 11:53 AM GMT+05:30
Note : Captured by GPS Map Camera





Energy Data year 2023-24

Month	Grid Energy Consumption (kWh)	Solar Energy Generation (kWh)	Net Energy Consumption (kWh)	Academic Year	Solar Capacity (kW)	CO_2 Offset (kg/year)
2023-04-01 00:00:00	105805	19208	86597	2023-24	250	15750.56
2023-05-01 00:00:00	152185	21285	130900	2023-24	250	17453.7
2023-06-01 00:00:00	115215	15723	99492	2023-24	250	12892.86
2023-07-01 00:00:00	98965	7406	91559	2023-24	250	6072.92
2023-08-01 00:00:00	179380	3	179377	2023-24	250	2.46
2023-09-01 00:00:00	213290	2	213288	2023-24	250	1.64
2023-10-01 00:00:00	201560	5	201555	2023-24	250	4.1
2023-11-01 00:00:00	173520	2	173518	2023-24	250	1.64
2023-12-01 00:00:00	111105	2	111103	2023-24	250	1.64
2024-01-01 00:00:00	106645	2	106643	2023-24	250	1.64
2024-02-01 00:00:00	111635	2	111633	2023-24	250	1.64
2024-03-01 00:00:00	108960	2	108958	2023-24	250	1.64
TOTAL	**1678265**	**63642**	**1614623**		**250**	**52186.44**

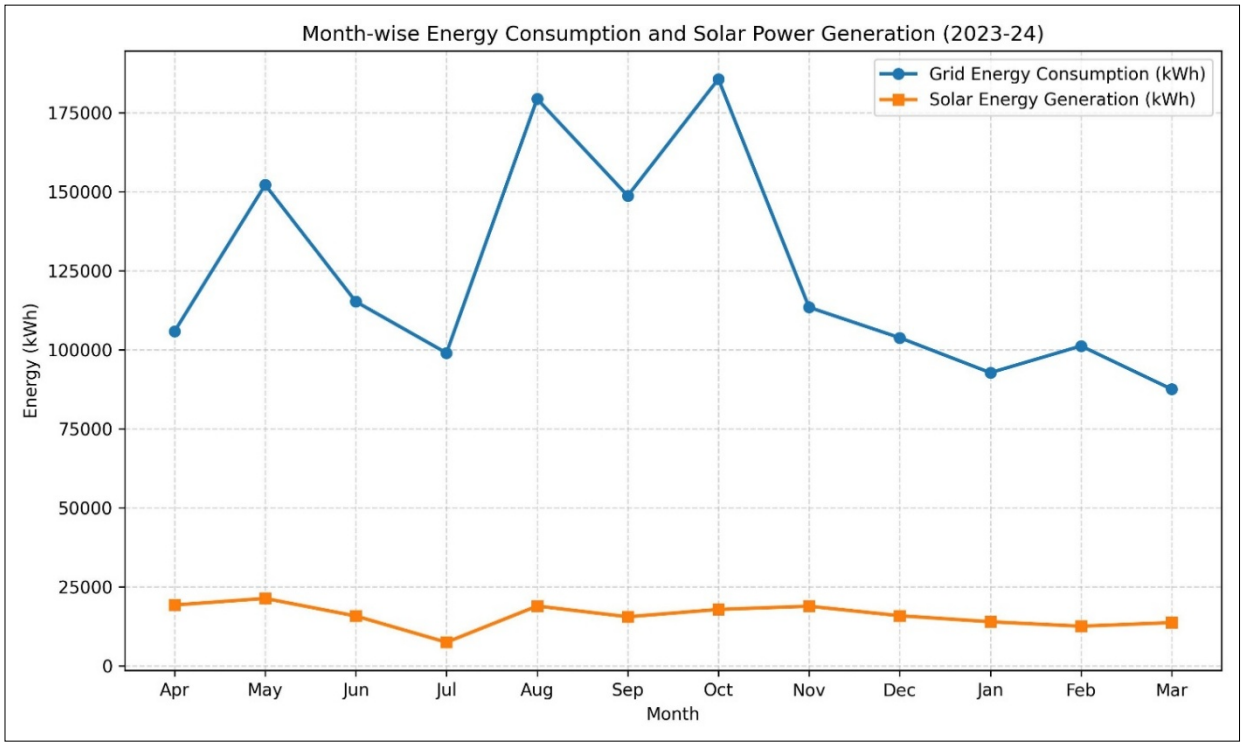

The continuous growth in solar energy generation reflects an increasing contribution of renewable sources to the University's electricity mix, thereby supporting Poornima University's transition toward a low-carbon energy system by lowering reliance on conventional grid power. Through sustained investments in clean energy initiatives, the University further strengthens its commitment to energy efficiency, environmental responsibility, and long-term climate resilience across its campus operations.

SUSTAINABLE INVESTMENT POLICY

Energy-efficient LED fixtures

Poornima University has systematically transitioned from conventional lighting to energy-efficient LED fixtures across its academic, administrative, and residential facilities as part of its green campus initiatives. This shift has led to significant reductions in electricity consumption and carbon emissions, while enhancing operational efficiency and lowering maintenance needs over time. The integration of LED lighting represents a key element of the University's comprehensive sustainability strategy, focused on optimizing energy utilization, decreasing

overall energy demand, and fostering environmentally responsible infrastructure. Through the structured adoption of energy-efficient lighting systems, Poornima University reaffirms its commitment to sustainable campus management and its alignment with Climate Action (SDG 13) goals.

Details of LED's Fitment

Type of lights (LED/CFL/Conventional Bulb/Tube Light)	Location	Rating	Quantity
LED	Himalaya- 1	22 W	411
LED	Himalaya- 1	36 W	36
LED	Himalaya- 2	22 W	428
Tube Light	Himalaya- 2	36 W	51
LED	Himalaya- 2	36 W	33
Tube Light	Gargi	36 W	211
LED	Gargi	22 W	32
Tube light	Himalaya- 1	36 W	4
LED Light	Academic Block	36 W	2657
LED	Academic Block	22 W	1032
Light (LED)	Admin- 2	36W	21
LED	Admin- 2	22w	103
Light (LED)	Admin- 1	36W	65
LED	Admin- 1	22W	87

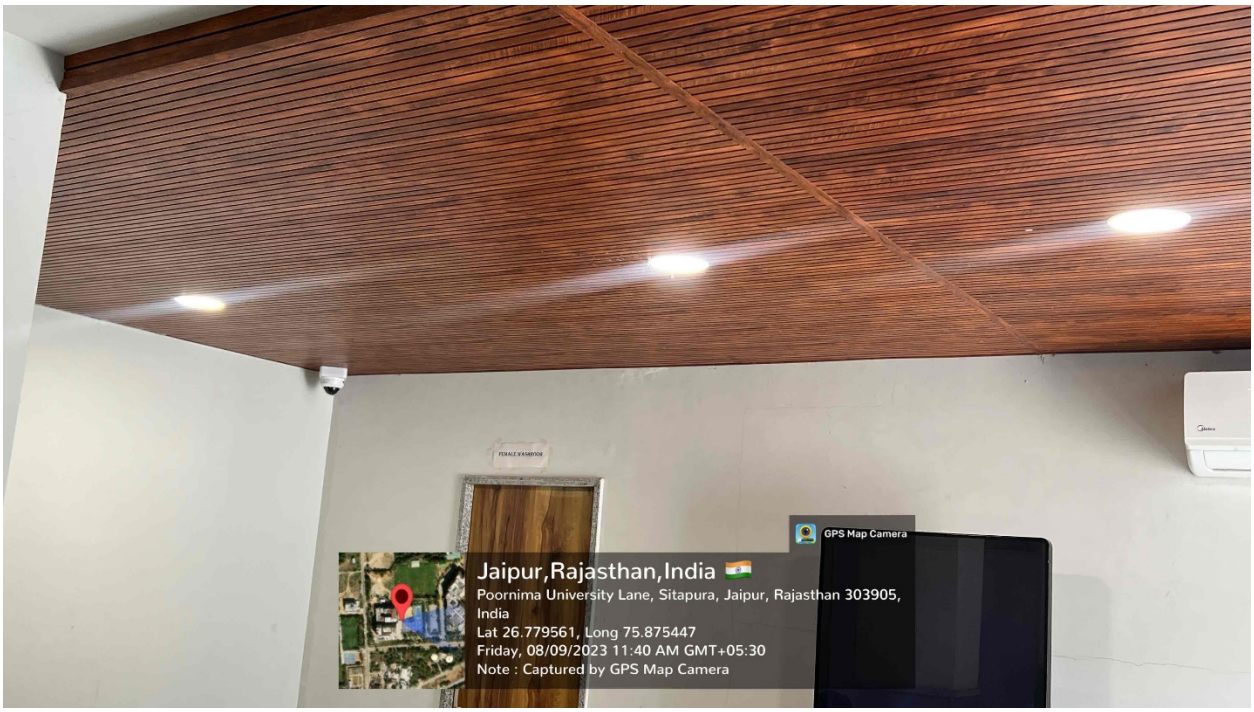
GPS Map Camera
Jaipur,Rajasthan,India
Poornima University Lane, Sitapura, Jaipur, Rajasthan 303905, India
Lat 26.779561, Long 75.875447
Friday, 08/09/2023 11:40 AM GMT+05:30
Note : Captured by GPS Map Camera

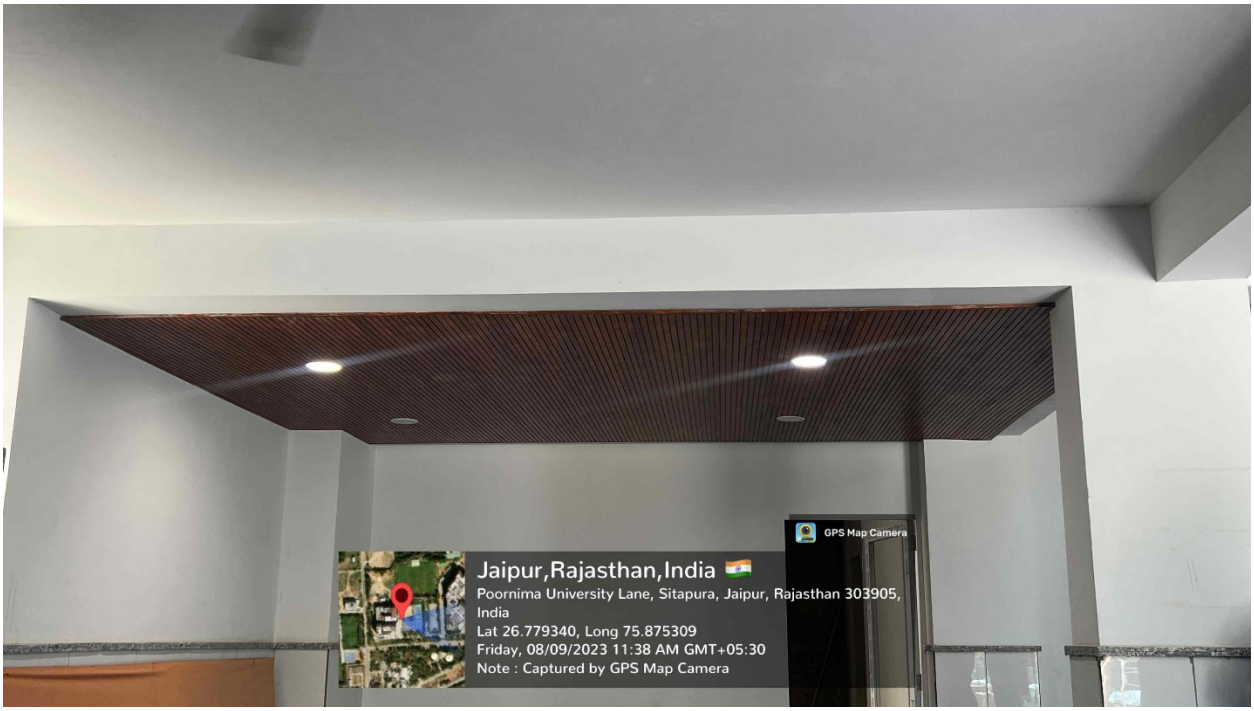
GPS Map Camera
Jaipur,Rajasthan,India
Poornima University Lane, Sitapura, Jaipur, Rajasthan 303905, India
Lat 26.779340, Long 75.875309
Friday, 08/09/2023 11:38 AM GMT+05:30
Note : Captured by GPS Map Camera

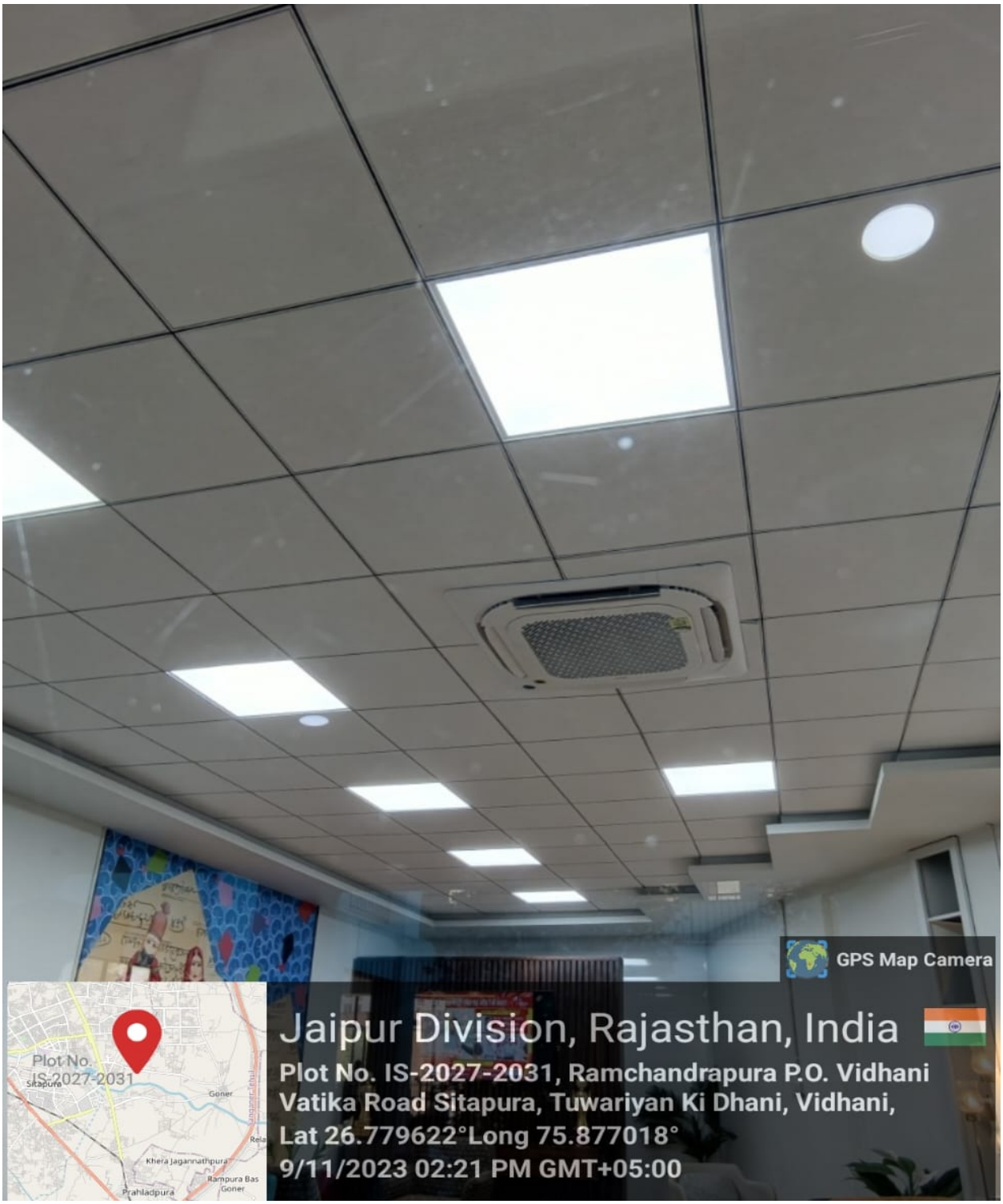

12.2.3 Policy waste disposal - hazardous materials

Poornima University has implemented a comprehensive Waste Disposal and Management Policy to promote responsible consumption and production practices in alignment with SDG 12: Responsible Consumption and Production. The policy ensures that both hazardous and non-hazardous waste materials are systematically identified, handled, stored, transported, and disposed of in accordance with national environmental and safety regulations. This structured framework reflects the University's commitment to sustainable operations, efficient resource utilization, and the minimization of environmental and public health risks. Strict protocols are followed to prevent contamination, reduce ecological impact, and safeguard the well-being of campus stakeholders and surrounding communities. Waste disposal is carried out through authorized agencies, with specific waste streams managed through dedicated procedures and vendor partnerships to ensure compliance with best practices.

The Policy on Waste Disposal – Hazardous Materials further establishes a robust system for managing hazardous waste generated from academic, research, laboratory, medical, and operational activities. Applicable to all departments, students, staff, and contractors, it covers chemical, biomedical, electronic, and other hazardous waste categories. The policy emphasizes segregation at source, use of properly labelled containers, involvement of trained personnel, secure transportation, and disposal through licensed agencies. Grounded in principles of safety, regulatory compliance, waste minimization, and accountability, it incorporates regular monitoring, documentation, audits, and emergency preparedness measures.

Additionally, continuous training and awareness programs are conducted to strengthen compliance and promote responsible practices. Aligned with national environmental regulations and quality benchmarks such as those advocated by National Assessment and Accreditation Council, the policy reinforces Poornima University's commitment to environmental protection, operational accountability, and sustainable campus management.

POLICY ON WASTE DISPOSAL- HAZARDOUS MATERIAL

Collaborations to deal with Hazardous materials:

Poornima University collaborates with licensed local waste management agencies to ensure the safe and hygienic disposal of hazardous waste generated on campus, in alignment with SDG 12: Responsible Consumption and Production. E-waste from IT laboratories and administrative offices is systematically collected and processed through these partnerships, reinforcing the University's commitment to responsible waste management and reducing its environmental footprint.

To institutionalize this approach, the University has formalized a memorandum of understanding (MoU) with Biotic Waste Limited. This collaboration ensures adherence to applicable national sustainability and safety regulations while promoting environmentally responsible practices across campus operations.

LINK FOR WASTE DISPOSAL MOU: HAZARDOUS WASTE & SCRAP DISPOSAL MOUs

WASTE MANAGEMENT AUDIT REPORT

12.2.4 Policy waste disposal - landfill policy

Poornima University is dedicated to minimizing reliance on landfills by implementing efficient waste segregation, recycling, and environmentally sound disposal practices in alignment with SDG 12: Responsible Consumption and Production. The University actively encourages reuse and sustainable resource management approaches to reduce waste generation at its source. In addition, the volumes of waste recycled and directed to landfills are systematically recorded and monitored, ensuring accountability, enabling data-driven decision-making, and supporting continuous improvement in responsible waste management practices.



Poornima University has established a Landfill Waste Disposal Policy that provides a structured framework to regulate and minimize the quantity of waste sent to authorized landfill facilities, in alignment with SDG 12: Responsible Consumption and Production. The policy is applicable across all academic, administrative, and residential areas of the campus and mandates strict segregation of waste at the source into recyclable, biodegradable, and residual categories. Only non-recoverable and non-hazardous residual waste is permitted for landfill disposal, in accordance with prevailing environmental regulations.

Guided by the waste hierarchy—Reduce, Reuse, Recycle, Recover, and Dispose—the policy prioritizes landfill minimization, environmental protection, regulatory compliance, and institutional accountability. It ensures that waste storage, collection, transportation, and disposal are carried out exclusively through authorized municipal bodies or licensed agencies, supported by proper documentation and systematic monitoring.

Aligned with sustainability benchmarks set by National Assessment and Accreditation Council and global sustainability frameworks, the policy reinforces the University's commitment to sustainable campus management and the advancement of zero-waste practices.

WASTE DISPOSAL – LANDFILL POLICY

SUSTAINABLE ENVIRONMENT AND GREEN CAMPUS POLICY

Decrease in the Production of Solid Waste, Both Biodegradable and Non-Biodegradable

- Periodic **Environmental, Green, and Energy Audits**

ENVIRONMENTAL AUDIT REPORT

ENERGY AUDIT REPORT

GREEN AUDIT REPORT

ENVIRONMENTAL AUDIT CERTIFICATE

ENERGY AUDIT CERTIFICATE

GREEN AUDIT CERTIFICATE

Vendor tie-ups with authorized contractors for disposal and recycling

LINK FOR WASTE DISPOSAL MOUs

12.2.5 Policy for minimisation of plastic use

Poornima University is committed to reducing plastic consumption and advancing sustainable practices across all campus operations in alignment with SDG 12: Responsible Consumption and Production. During the academic session 2023–2024, the University introduced a comprehensive Disposable Item Minimisation Policy aimed at systematically curbing the use of single-use plastics and other disposable materials. This policy establishes a structured approach to replacing single-use items with reusable, recyclable, or biodegradable alternatives, while also reducing paper usage and packaging waste in accordance with circular economy principles.


GOOD COFFEE GOOD MOOD
PLEASE KEEP THE PLACE CLEAN
REDUCED PLASTIC USAGE
GPS Map Camera
Jaipur Division, Rajasthan, India
Plot No. IS-2027-2031, Vatika Road, Ramchandrapura,
P.O, Vidhani, Sitapura, Rajasthan 302022, Jaipur Division
Lat 26.780446° Long 75.876947°
6/5/2024 10:45 AM GMT+05:00
Plot No. IS-2027-2031
Goner
Khera Jagannathpura
Rampura BasS



Key initiatives undertaken by Poornima University include the installation of composting units, implementation of campus-wide recycling programs, and adoption of digital platforms to minimize paper-based processes, leading to measurable reductions in plastic bottles, disposable cups, and overall paper consumption. The policy also promotes active participation from faculty, staff, and students, fostering responsible consumption habits across the campus community.

By embedding waste minimization into procurement and operational practices, the University strengthens its commitment to resource efficiency, sustainable campus management, and environmentally responsible operations. These efforts directly support the goals of SDG 12: Responsible Consumption and Production, contributing to the development of a greener and more sustainable future.

POLICY FOR MINIMISATION OF PLASTIC USE

12.2.6 Policy for minimisation of disposable items

Aligned with SDG 12: Responsible Consumption and Production, Poornima University has implemented a comprehensive Disposable Item Minimisation Policy to reduce the use of single-use and disposable materials across campus operations. The policy establishes a structured framework to phase out single-use plastics, minimize paper and packaging waste, and promote the adoption of reusable, recyclable, and biodegradable alternatives in line with circular economy principles. Key initiatives include the installation of composting units, implementation of recycling programs, and the use of digital platforms to reduce paper-based processes, resulting in a measurable decline in the consumption of plastic bottles, disposable cups, and paper. The policy also emphasizes active community participation by engaging faculty, staff, and students in responsible consumption and sustainable practices. By integrating waste minimization into procurement and operational activities, the University reinforces its commitment to resource efficiency, environmentally responsible campus management, and sustainable development.

In addition, the Policy on Minimisation of Plastic Use provides a focused framework to curb plastic consumption and promote sustainable alternatives across all academic, administrative, residential, and event spaces. It discourages the use of single-use plastic items such as plastic bags, disposable cutlery, cups, and packaging materials, while encouraging eco-friendly substitutes including cloth and jute bags, reusable bottles, steel or glass utensils, and compostable materials. The policy further integrates plastic reduction norms into procurement, vendor selection, and event management processes, ensuring a systematic approach to sustainability.

To ensure effective implementation, the policy mandates waste segregation, recycling through authorized agencies, and regular monitoring for compliance. Aligned with environmental benchmarks set by National Assessment and Accreditation Council, it strengthens Poornima University's commitment to creating a cleaner, greener, and more environmentally responsible campus.

MINIMISATION OF DISPOSABLE ITEMS POLICY

12.2.7 Disposable policy: extensions to services

Aligned with the principles of SDG 12: Responsible Consumption and Production, Poornima University extends its Minimisation and Waste Management Policies to all outsourced services and partnerships, ensuring that sustainability is embedded across every level of collaboration. Clearly defined contractual provisions incorporate eco-friendly practices in areas such as waste management, agricultural sustainability, and environmental conservation. These initiatives support scientific waste handling, recycling, and awareness among local farming communities on sustainable agricultural practices, including reducing crop residue burning, minimizing chemical inputs, and improving soil and air quality. By extending these measures beyond campus boundaries, the University enhances environmental accountability among external stakeholders and promotes a broader culture of sustainability.

Further strengthening this approach, the Disposable Policy: Extension to Services establishes a structured framework to minimize the use of disposable items across all service-related operations, including catering, housekeeping, maintenance, healthcare, events, and outsourced services. The policy encourages the adoption of reusable, durable, and eco-friendly alternatives while maintaining high standards of hygiene, safety, and service quality. It applies to all service providers, contractors, vendors, and stakeholders associated with the University.

The policy promotes refillable systems, reusable service ware, sustainable materials, and reduced packaging within service supply chains. Sustainability clauses are integrated into procurement and service agreements to ensure vendor compliance, while any unavoidable disposable waste is required to be properly segregated and responsibly managed. Aligned with sustainability

benchmarks such as National Assessment and Accreditation Council Criterion 7, the policy reinforces Poornima University's commitment to sustainable service delivery, environmental responsibility, and green campus initiatives.

DISPOSABLE ITEMS EXTENSIONS TO SERVICES POLICY

DISPOSABLE ITEMS EXTENSIONS TO SERVICES POLICY (REVISED)

12.2.8 Minimisation policies extended to suppliers

Poornima University has expanded its Minimisation and Sustainability Policies to include all outsourced suppliers, contractors, and procurement agencies, ensuring that sustainability principles are embedded across the entire supply chain—from material sourcing and packaging to waste management and product lifecycle oversight—in alignment with SDG 12: Responsible Consumption and Production.

This approach has strengthened vendor compliance with green practices, reduced environmental impacts through sustainable sourcing and waste minimization, enhanced accountability among partners, and encouraged long-term sustainability collaborations. Additionally, sustainability metrics are integrated into procurement processes and contract management frameworks to ensure measurable outcomes.

Through responsible procurement practices, strategic partnerships, and regular environmental audits, the University ensures effective implementation of its minimisation policies across all external operations, reinforcing efficient resource use, operational sustainability, and its broader commitment to sustainable development.

SUSTAINABLE ENVIRONMENT AND GREEN CAMPUS POLICY

12.3 Proportion of recycled waste

12.3.1 Waste tracking

Aligned with SDG 12: Responsible Consumption and Production, Poornima University adopts a systematic approach to measure, monitor, and manage all categories of waste generated on campus, ensuring sustainable operations and compliance with environmental regulations. The

University's Green Audit provides comprehensive quantitative and qualitative insights into waste generation, segregation, treatment, and recycling practices. Through structured initiatives such as recycling, composting, and disposal via authorized agencies, landfill dependency is significantly minimized. Multiple waste streams—including biodegradable, non-biodegradable, liquid, biomedical, e-waste, and hazardous waste—are effectively segregated at source using a three-bin system across academic and residential areas.

The Environment and Sustainability Committee (ESC), in coordination with the National Service Scheme (NSS) unit, regularly reviews waste management performance through monthly monitoring reports, tracking waste generation, recycling efficiency, and compliance by outsourced agencies. Key outcomes include composting approximately 60% of biodegradable waste annually, ensuring 100% processing of e-waste and biomedical waste through authorized vendors, and recycling nearly 50,000 liters of wastewater daily through the Sewage Treatment Plant (STP). The campus has also achieved a plastic-free status and actively promotes zero-waste practices through student-driven initiatives.

Collectively, these measures establish a robust and measurable framework for sustainable waste management, reflecting the University's strong commitment to resource efficiency, environmental stewardship, and the development of a clean and sustainable campus ecosystem.

Recycling of E-Waste:

Poornima University has established a comprehensive E-Waste Management System to ensure the environmentally responsible handling and disposal of obsolete electronic devices, in alignment with SDG 12: Responsible Consumption and Production. During the academic year, the University generated approximately 4,030 kg of e-waste, of which 83% was scientifically recycled through authorized partners, while 17% was refurbished or reused for internal applications. The system incorporates clearly labeled collection points, a centralized storage facility compliant with regulatory standards such as those of the Central Pollution Control Board (CPCB), and periodic audits conducted by the Facilities Department and the Green Committee.

To encourage community engagement, the University regularly organizes awareness programs, workshops on responsible digital consumption, and dedicated e-waste collection drives. These initiatives have successfully diverted over 3 tonnes of e-waste from landfills and prevented approximately 9 tonnes of CO_2-equivalent emissions.

Through structured e-waste management practices, Poornima University demonstrates its commitment to sustainable technology usage, efficient resource management, and responsible digital behavior. These efforts reinforce its contribution to SDG 12 while promoting a cleaner, greener, and technologically responsible campus environment.

MOUs E-WASTE MANAGEMENT

WASTE MANAGEMENT AND PLASTIC-FREE CAMPUS POLICY

Recycling of Hazardous Waste:

During the academic year 2023–24, Poornima University generated approximately 600 kg of hazardous waste, including chemical residues, biomedical materials, used oils, and contaminated packaging, in alignment with SDG 12: Responsible Consumption and Production. Of this, nearly 83% was safely disposed of through authorized recyclers, while the remaining 17% was neutralized or reused within laboratories under controlled and monitored conditions.

The University ensured full compliance with the Hazardous and Other Wastes (Management and Transboundary Movement) Rules, 2016 through continuous monitoring and quarterly audits. Capacity-building initiatives such as training workshops, awareness campaigns, and emergency response drills further strengthened safety practices among students and staff.

As a result of these systematic efforts, the campus recorded zero spill incidents, achieved a 12% reduction in hazardous waste generation, and improved overall environmental safety. These initiatives reflect Poornima University's strong commitment to sustainable waste management, efficient resource utilization, and the development of a safe and environmentally responsible campus ecosystem.

WASTE MANAGEMENT AND PLASTIC-FREE CAMPUS POLICY

Recycling of Liquid Waste:

During the academic year 2023–24, Poornima University demonstrated a strong commitment to sustainable water management through efficient wastewater treatment and reuse practices, aligned with SDG 12: Responsible Consumption and Production. The University's Sewage Treatment Plant (STP), equipped with Moving Bed Biofilm Reactor (MBBR) technology, achieved an average treatment efficiency of 91.3%, processing approximately 81,600 KL of wastewater.

Nearly 91% of the treated water was reused for horticulture, flushing, cleaning, and other utility applications, leading to a 30% reduction in borewell water extraction and conserving around 45,000 KL of freshwater annually. Continuous monitoring through flow meters and pH sensors ensured operational efficiency and compliance, while awareness initiatives such as water conservation campaigns and student workshops further promoted responsible water use across the campus.

Collectively, these measures have significantly reduced the University's water footprint and strengthened circular water management practices, reflecting Poornima University's commitment to resource efficiency, sustainable operations, and environmental responsibility.

WASTE MANAGEMENT AND PLASTIC-FREE CAMPUS POLICY

Recycling of Solid Waste:

During the academic year 2023–24, Poornima University effectively managed approximately 84 tonnes of solid waste through an integrated system encompassing segregation, composting, recycling, and biogas generation, aligned with SDG 12: Responsible Consumption and Production. Nearly 60% of the waste was biodegradable, resulting in the production of around 12 tonnes of nutrient-rich compost along with biogas utilized for campus needs, while 28% of non-biodegradable waste was directed to certified recycling agencies.

The implementation of a two-bin segregation system, supported by regular waste audits and awareness initiatives such as Solid Waste Awareness Week and No Plastic Day, ensured 100% segregation at source and effectively eliminated landfill disposal.

Collectively, these initiatives contributed to a reduction of approximately 70 tonnes of CO_2-equivalent emissions, while fostering a strong culture of responsible waste management across the campus. These efforts highlight Poornima University's commitment to sustainable operations, efficient resource utilization, and environmental stewardship.

WASTE MANAGEMENT AND PLASTIC-FREE CAMPUS POLICY

Recycling of Food Waste:

Poornima University has implemented an integrated food waste management system through a biogas plant that converts organic waste from hostel messes into renewable energy and organic fertilizer, in alignment with SDG 12: Responsible Consumption and Production. Each year, substantial quantities of food waste are processed, generating biogas on a daily basis along with nutrient-rich fertilizer.

The biogas produced is utilized for cooking and renewable energy demonstrations, reducing dependence on LPG and contributing to operational cost savings. This initiative effectively diverts organic waste from landfills, lowers carbon emissions, and promotes circular economy practices.

Overall, the system reflects the University's commitment to sustainable resource management, efficient waste utilization, and environmentally responsible campus operations.

SUSTAINABLE CAMPUS FOOD SYSTEMS AND ZERO FOOD WASTE POLICY

SUSTAINABLE CAMPUS FOOD SYSTEMS AND ZERO FOOD WASTE POLICY (REVISED)

SUSTAINABLE PROCUREMENT AND FOOD SUPPLY POLICY

12.4 Publication of a sustainability report

12.4.1 Publication of a sustainability report

Poornima University's mission to nurture responsible global citizens is closely aligned with the United Nations Sustainable Development Goals, particularly SDG 12: Responsible Consumption and Production. Sustainability concepts such as circular economy, ethical sourcing, and value

addition are systematically integrated across academic curricula, campus operations, and community outreach. Undergraduate programs incorporate themes related to environment, health, gender, food security, and climate change, while interdisciplinary and project-based learning exposes students to real-world sustainability challenges. Value-added courses focusing on green innovation, sustainable production, climate action, and resource efficiency further equip learners with competencies required for emerging green sectors and responsible citizenship. Between 2015 and 2024, the University's Scopus-indexed research made significant contributions to SDG 12 through studies on sustainable supply chains, waste valorization, circular economy frameworks, clean technologies, and eco-innovation. On the operational front, the University has adopted multiple sustainability initiatives, including energy conservation measures such as LED retrofitting, BLDC fans, motion-sensor lighting, and solar-powered streetlights. Solid and liquid waste are managed through integrated systems emphasizing reduction, segregation, reuse, and recycling, with biogas plants converting food waste into energy and organic manure. Hazardous, biomedical, and e-waste are handled in accordance with national regulations through scientific disposal methods, resulting in improved recycling rates, composting outcomes, and reductions in carbon footprint and operational costs. Student-driven initiatives led by the National Service Scheme (NSS) Unit and Environment Club—such as Zero-Waste Drives, Swachhata Pakhwada campaigns, and sustainability workshops—play a vital role in fostering awareness, behavioral change, and community participation. Outreach programs further extend these practices to nearby communities and schools, promoting environmental literacy and responsible consumption habits.

Through well-defined policies, innovative academic integration, renewable energy adoption, waste minimization strategies, and ethical sourcing practices, Poornima University demonstrates strong institutional leadership in sustainable development. These collective efforts translate sustainability into actionable outcomes, advancing SDG 12 and contributing to the development of a cleaner, greener, and more responsible campus and society.

POORNIMA UNIVERSITY SUSTAINABILITY REPORT 2023-24

Events/Activities

S. No.	Title of the Activity	Date	Organized By
1	Expert Session on Design Parameters to Achieve Sustainability	26 July, 2023	Faculty of Planning & Architecture, Poornima University, Jaipur
2	Visit to Indian Meteorological Department (Mausam Vibhag)	27 July, 2023	Department of Civil Engineering, Faculty of Engineering & Technology, Poornima University, Jaipur
3	Industrial Visit to Lehar Footwear Ltd., Jaipur	2 August, 2023	Faculty of Management & Commerce, Poornima University, Jaipur
4	Workshop on Services Marketing	7–10 August, 2023	Faculty of Management & Commerce, Poornima University, Jaipur
5	Poornima Trends 23' (Fashion Show)	12 August, 2023	Faculty of Design & Arts, Poornima University, Jaipur
6	Leheriya Event	19 August, 2023	Office of Student Welfare, Poornima University, Jaipur
7	"Sarjana – II" International Painting Camp	21 - 26 August, 2023	Faculty of Design & Arts, Poornima University, Jaipur
8	Pottery Exploration Workshop: Celebrating Sustainability through Clay	22 August, 2023	Faculty of Design & Arts, Poornima University, Jaipur
9	Expert Session on "Building Information Modelling (BIM)"	22 August, 2023	Faculty of Planning & Architecture, Poornima University, Jaipur
10	Architectural Study Tour: Sustainable Practices in Vernacular Architecture	13 September, 2023	Faculty of Planning & Architecture, Poornima University, Jaipur
11	Inauguration of IGBC Student Chapter	14 September, 2023	Faculty of Engineering & Technology, Poornima University, Jaipur
12	Inauguration of Robotics and IOT Club	15 September, 2023	Faculty of Engineering & Technology, Poornima University, Jaipur
13	Posters for a Cause	16 September, 2023	Faculty of Management & Commerce, Poornima University, Jaipur
14	3D Printing Workshop	4, 11 & 18 September, 2023	Faculty of Design & Arts, Poornima University, Jaipur

15	Film Festival by ENGINE	18 September, 2023	Office of Student Welfare, Poornima University, Jaipur
16	Visit GSI, Jaipur for Performing Remote Sensing Practical	21 - 25 September, 2023	Faculty of Humanity Science, Poornima University, Jaipur
17	A Workshop on the Techniques of Landscape Painting	29 September, 2023	Faculty of Design & Arts, Poornima University, Jaipur
18	Swachhata Pakhwada Campaign	02 October 2023	Office of Student Welfare, Poornima University, Jaipur
19	Amazon Great Indian Festival AGIF	02 October 2023	Office of Student Welfare, Poornima University, Jaipur
20	Donation Drive Poornima Paathshala	02 October 2023	Office of Student Welfare, Poornima University, Jaipur
21	Educational Visit to Renewable Energy India Expo 2023	05 October 2023	Faculty of Engineering and Technology, Poornima University, Jaipur
22	Recent Trends of Research in Electric Vehicles	06 October 2023	Office of Research & Development, Poornima University, Jaipur
23	One Day Teacher-In-Service Programme (TISP) on "Application of IoT in Industrial Automation"	07 October 2023	Faculty of Computer Engineering, Poornima University, Jaipur
24	Augmented and Virtual Reality Workshop	11 October 2023	Faculty of Design & Arts, Poornima University, Jaipur
25	Report on Theme Lunch	11 October 2023	Poornima Institute of Hotel Management, Poornima University, Jaipur
26	Amazon Great Indian Festival	12 October 2023	Office of Student Welfare, Poornima University, Jaipur
27	YI Yuva Club Road Safety Initiative – First Aid Awareness Drive	17 October 2023	Office of Student Welfare, Poornima University.
28	Sustainable Textiles & Natural Dyeing Practices – Field Learning Visit	22 August, 2023	Faculty of Design & Arts, Poornima University
29	Nanhe Kalakaar	27–29 October, 2023	Faculty of Design & Arts, Poornima University in collaboration with Abhyutthanam Uplifting Society (NGO, Jaipur)

30	Energy Swaraj Yatra 2020–2030	28 October 2023	Integrated Nodal Center for Entrepreneurship and Novel Technologies (PU-INCENT), Poornima University
31	Zonal National Association of Students of Architecture (NASA) Convention	22–24 October, 2023	Faculty of Planning & Architecture, Poornima University
32	NSS Unit Induction Program	01 November 2023	Office of Student Welfare, Poornima University
33	Sustainable Practices – Ethical and Value-Based Approach	03 November 2023	Office of International Relations, Poornima University
34	Twinkling Stars 2.0, Poornima Paathshala	08 November 2023	Office of Student Welfare, Poornima University.
35	Report on Cake Mixing Ceremony	17 November 2023	Poornima Institute of Hotel Management, Poornima University, Jaipur
36	JOURNEES – Two Days Fest of Ivory Coast Students at Poornima University	17 – 18 November, 2023	Office of International Relations, Poornima University, Jaipur
37	Navigating Crisis: Lessons from Rapid Market Assessment Post Nepal Earthquake	12 December 2023	Office of Student Welfare, Poornima University, Jaipur
38	Swaang – An Acting Workshop by the Literary and Theatre Club	19 December 2023	Literary and Theatre Club under the Students' Council, Poornima University
39	Next Generation Marketing	24 December 2023	Faculty of Management and Commerce, Poornima University
40	Theatre Workshop	3 – 9 January, 2024	Faculty of Planning & Architecture, Poornima University
41	Workshop on Service Industry	15 - 19 January, 2024	Faculty of Management & Commerce, Poornima University, Jaipur
42	Workshop on Thin Film Technology	18 – 23 January, 2024	Faculty of Science & Humanities, Poornima University, Jaipur
43	Cleanliness Drive	26 January 2024	Office of Student Welfare, Poornima University, Jaipur
44	AU Marathon	04 February 2024	Office of Student Welfare, Poornima University, Jaipur

45	Management Fest–2024	10 February 2024	Faculty of Management & Commerce, Poornima University, Jaipur
46	Naatika Vaatika – Street Side Play	13 February 2024	Office of Student Welfare, Poornima University, Jaipur
47	Food-Planet-Health Webinar	24 February 2024	Office of Student Welfare, Poornima University, Jaipur
48	One Day Technical Workshop on Types of Polymers & Testing's at CIPET – Jaipur	27 February 2024	Faculty of Science & Humanities, Poornima University, Jaipur
49	Project Expo – PRAYOGAM 2024	28 February 2024	Faculty of Computer Science & Engineering, Poornima University, Jaipur
50	Environmental Impact Assessment – A Special Lecture	02 March 2024	Faculty of Planning & Architecture, Poornima University, Jaipur
51	Poornima Star Chef & Women's Day Celebration	08 March 2024	Poornima Institute of Hotel Management, Poornima University, Jaipur
52	Understanding of Effective Resource Utilization of University	18 March 2024	Internal Quality Assurance Cell (IQAC), Poornima University
53	International Conference on Emerging Trends in Water Quantity and Quality Management (ETWQQM-2024)	21 – 22 March, 2024	Faculty of Science & Humanities, Faculty of Civil Engineering, Centre for Research, Instrumentation & Development, Centre of Excellence in Water & Clean Air, Poornima University
54	2nd International Conference on Emerging Trends in Design and Arts (ICETDA'24)	5 – 6 April, 2024	Faculty of Visual Arts & Animation, Poornima University
55	Cocktail N Mocktail Session	05 April 2024	Poornima Institute of Hotel Management, Poornima University
56	Poornima Trends 2024 & Exhibition	20 April 2024	Faculty of Design & Arts, Poornima University
57	History and Future Trends in Machinability	23 April 2024	Office of International Relations, Poornima University
58	International Conference – ICETISD 2024	25 – 27 April, 2024	Faculty of Computer Science, Poornima University, Jaipur

59	International Conference and Knowledge Series on "Inclusive, Resilient and Sustainable Human Settlement"	2 – 4 May, 2024	Faculty of Planning & Architecture, Poornima University
60	Workshop on Hand Embroidery in Adopted Village Vimalpura	3 – 8 June, 2024	Faculty of Design & Arts, Poornima University

Title: Expert Session on Design Parameters to Achieve Sustainability

Date: 26 July, 2023

Organized by: Faculty of Planning & Architecture, Poornima University, Jaipur

SDG Mapped:

- Sustainable Development Goal 2: Zero Hunger
- Sustainable Development Goal 3: Good Health and Well-being
- Sustainable Development Goal 4: Quality Education
- Sustainable Development Goal 6: Clean Water and Sanitation
- Sustainable Development Goal 7: Affordable and Clean Energy
- Sustainable Development Goal 9: Industry, Innovation and Infrastructure
- Sustainable Development Goal 11: Sustainable Cities and Communities
- Sustainable Development Goal 12: Responsible Consumption and Production
- Sustainable Development Goal 13: Climate Action
- Sustainable Development Goal 14: Life Below Water
- Sustainable Development Goal 15: Life on Land
- Sustainable Development Goal 17: Partnerships for the Goals

Significance: The activity contributes to **Sustainable Development Goal 12: Responsible Consumption and Production** by promoting the use of sustainable and salvaged materials in construction. It emphasizes minimizing waste and optimizing resource utilization. Students were introduced to eco-friendly materials and construction techniques. The session highlights the importance of lifecycle thinking in design. Efficient use of resources reduces environmental impact. Awareness of sustainable practices encourages responsible decision-making. The session also discusses reducing material consumption through smart design. This supports sustainable production and consumption patterns in the construction industry.

Glimpses:



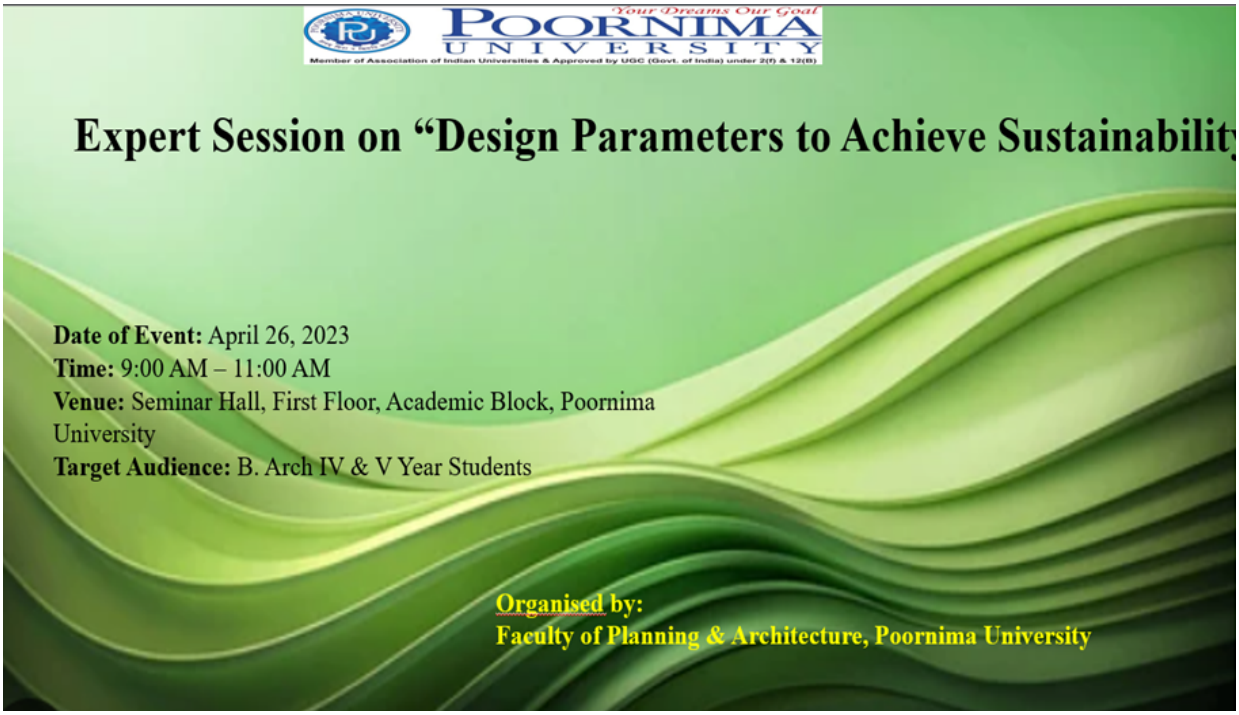

Summary: The Faculty of Planning & Architecture, Poornima University organized an expert session on "Design Parameters to Achieve Sustainability" on 26th July 2023. The session was delivered by Dr. Shivraj Dhaka, an eminent expert in energy-efficient and Net Zero building practices, with extensive experience in both academia and the green building industry.

The session was attended by approximately 60 students from B.Arch IV and V year, aiming to provide them with practical insights into sustainable architectural design, particularly in the context of group housing projects. The lecture covered key topics such as principles of sustainable design, implementation of passive design strategies, and the application of rating systems like GRIHA and LEED. Students were introduced to energy simulation tools and standards such as ASHRAE and ECBC, which are essential for designing energy-efficient buildings. The expert also discussed case studies of sustainable buildings in India, providing real-world examples of environmentally responsible architecture.

The session emphasized important design considerations, including orientation of buildings based on sun and wind direction, methods to reduce energy consumption, water conservation techniques, thermal comfort strategies, façade design to minimize heat gain, and the use of sustainable and salvaged materials.

The interactive session enabled students to gain a deeper understanding of the role of sustainability in modern architecture and its practical application in academic and professional projects. It also highlighted career opportunities in the field of green building and sustainability. Feedback from participants was positive, with students expressing increased awareness and interest in incorporating sustainable practices into their design projects. The session successfully bridged the gap between theoretical knowledge and real-world application.

Keywords: Sustainable Design, Green Buildings, Passive Design, Energy Efficiency, Architecture, Climate Action, Net Zero Buildings.

Title: Visit to Indian Meteorological Department (Mausam Vibhag)

Date: 27 July, 2023

Organized by: Department of Civil Engineering, Faculty of Engineering & Technology, Poornima University, Jaipur

SDG Mapped:

- Sustainable Development Goal 3: Good Health and Well-being
- Sustainable Development Goal 6: Clean Water and Sanitation
- Sustainable Development Goal 7: Affordable and Clean Energy
- Sustainable Development Goal 11: Sustainable Cities and Communities
- Sustainable Development Goal 12: Responsible Consumption and Production
- Sustainable Development Goal 13: Climate Action

- Sustainable Development Goal 14: Life Below Water
- Sustainable Development Goal 15: Life on Land

Significance: This activity supports **Sustainable Development Goal 12: Responsible Consumption and Production** by promoting efficient use of natural resources through scientific understanding of weather and climate. Students learned how meteorological data can guide sustainable agricultural practices and resource management. Accurate forecasting helps in reducing waste by optimizing irrigation, energy use, and material consumption. The visit also highlights the importance of data-driven decision-making in minimizing environmental impact. Understanding climate patterns encourages responsible planning and utilization of resources. The exposure to advanced monitoring systems demonstrates how technology can support sustainable practices. It also inspires students to adopt environmentally conscious approaches in engineering projects. Overall, the activity fosters awareness of sustainable production and consumption patterns.

Glimpses:




भारत सरकार
मौसम विज्ञान केन्द्र जयपुर
METEOROLOGICAL CENTRE JAIPUR

Summary: The Department of Civil Engineering, Faculty of Engineering & Technology, Poornima University organized an educational visit to the Indian Meteorological Department (Mausam Vibhag), Jaipur on 27th July 2023 for B.Tech Civil Engineering students of V Semester. The visit aimed to provide practical exposure to meteorological instruments and their applications in hydrology and flood management studies.

The session began with an introduction to the history and functioning of the Meteorological Department, Jaipur, which has been serving the state since its establishment in 1875 and continues to support various sectors such as agriculture, irrigation, and disaster management.

During the visit, students were guided through various facilities, including the Meteorological Data Center, where they observed how real-time weather data is collected, processed, and analyzed using advanced computing systems and satellite technology. The demonstration of recording and non-recording rain gauges, especially RADAR-based systems, provided valuable insights into precipitation measurement techniques.

Students also gained an understanding of important hydrological concepts such as hyetographs, mass curves, and hydrographs, which are essential for analyzing rainfall patterns and designing irrigation systems, dams, and other civil engineering structures. The visit also highlighted the role of telemetry systems in data collection and its application in engineering projects.

An interactive session with meteorologists and researchers allowed students to learn about weather forecasting challenges, climate research, and the role of meteorology in disaster management and sustainable development. The discussions emphasized the importance of climate science in decision-making and long-term planning.

The visit was coordinated by Mr. Ajay Singh Thakur and Mr. Jitendra Kumar, who expressed their gratitude to the department officials for their support and knowledge sharing. Overall, the visit proved to be an enriching experience, bridging the gap between theoretical knowledge and practical application. It enhanced students' understanding of meteorological processes and inspired them to explore career opportunities in related fields.

Keywords: Meteorology, Hydrology, Weather Forecasting, Rain Gauges, Climate Science, Experiential Learning, Civil Engineering.

Title: Industrial Visit to Lehar Footwear Ltd., Jaipur

Date: 2 August, 2023

Organized by: Faculty of Management & Commerce, Poornima University, Jaipur

SDG Mapped:

- Sustainable Development Goal 8: Decent Work and Economic Growth
- Sustainable Development Goal 9: Industry, Innovation and Infrastructure
- Sustainable Development Goal 12: Responsible Consumption and Production

Significance: The visit supports **Sustainable Development Goal 12: Responsible Consumption and Production** by creating awareness about efficient resource utilization and sustainable manufacturing practices within the industry. Students observe how raw materials are managed, waste is minimized, and production processes are optimized. It encourages them to think critically about sustainability in industrial operations. Such learning promotes responsible decision-making in future managerial and professional roles.

Glimpses:





Summary: The Faculty of Management & Commerce, Poornima University organized an industrial visit to Lehar Footwear Ltd., Jaipur on 2nd August 2023 for BBA students. The visit aimed to bridge the gap between theoretical learning and practical industry exposure by providing insights into the functioning of a medium-scale manufacturing unit. The visit was conducted under the guidance of Dr. Monika Khatri (HOD-BBA), Dr. Jitendra Singh, Mrs. Richa Sharma (Assistant Professor), and Mr. Pratham Arora (Student Coordinator). Students were first introduced to the background and growth journey of the organization, Lawreshwar Polymers Limited, which has established a strong presence in the footwear manufacturing sector since 1994.

Upon arrival at the manufacturing unit, students were welcomed by the HR Manager and Zonal Sales Manager, who provided an overview of the plant operations and safety guidelines. The students observed the entire production process, from raw material handling to finished product distribution, gaining insights into factory management, production efficiency, and supply chain coordination. The visit enabled students to understand key management concepts such as operations management, leadership, coordination, and decision-making in real-life scenarios. Interaction with industry professionals further enhanced their understanding of workplace challenges and expectations.

Despite minor challenges such as noise and operational constraints within the plant, the visit proved highly beneficial. Students actively participated and showed keen interest in learning about manufacturing processes and business operations. The visit also opened avenues for internships and placement opportunities, providing students with valuable industry exposure. Overall, the industrial visit was an enriching experience that strengthened students' understanding of practical management concepts and prepared them for future professional roles in the corporate sector.

Keywords: Industrial Visit, Manufacturing Process, Supply Chain, Operations Management, Experiential Learning, Management Education.

Title: Workshop on Services Marketing

Date: 7–10 August, 2023

Organized by: Faculty of Management & Commerce, Poornima University, Jaipur

SDG Mapped:

- Sustainable Development Goal 4: Quality Education
- Sustainable Development Goal 8: Decent Work and Economic Growth
- Sustainable Development Goal 9: Industry, Innovation and Infrastructure
- Sustainable Development Goal 12: Responsible Consumption and Production
- Sustainable Development Goal 17: Partnerships for the Goals

Significance: The workshop emphasizes responsible service delivery and efficient resource utilization through discussions on customer satisfaction and service quality, aligning with **Sustainable Development Goal 12: Responsible Consumption and Production**. It encourages students to adopt sustainable marketing practices. Awareness of ethical service strategies promotes long-term value creation. This helps in fostering responsible business behavior in the service sector.

Glimpses:


POORNIMA UNIVERSITY
FOUR DAYS
WORKSHOP ON
SERVICES MARKETING
Maj. Dr. Gulshan Sharma
Director General – ICSI
Service Industry Strategist & Facilitator
Ph.D(Service Industry–Tourism)
FMC- MBA DEPARTMENT
ICSI
7th Aug–10th Aug
8:00AM ONWARDS
Venue:-
Ground Floor, Seminar Hall, Academic Block



Summary: The Faculty of Management & Commerce, Poornima University organized a four-day Workshop on "Services Marketing" from 7th to 10th August 2023 for MBA students. The workshop aimed to provide a comprehensive understanding of service marketing concepts, industry trends, and customer-centric strategies.

The workshop was conducted in association with the International Chamber for Services Industry (ICSI), and the resource person was Maj. Dr. Gulshan Sharma, Director General of ICSI. The event was organized under the leadership of Dr. Suresh Chandra Padhy, Vice Chancellor, and Dr. Urvashi Bhamboo, HOD MBA. sDuring the workshop, students were introduced to key concepts such as the unique characteristics of services (intangibility, inseparability, and perishability), the 7Ps of services marketing, and strategies for managing customer experiences. The sessions also focused on service recovery techniques, relationship management, and the impact of digital transformation on the service sector.

The workshop included interactive sessions, case studies, and discussions that encouraged active participation from students. The resource person shared real-world examples and industry insights, helping students connect theoretical knowledge with practical applications. The Q&A sessions provided students with personalized guidance on career opportunities and challenges in the service industry. Students actively participated throughout the workshop and expressed satisfaction with the learning experience. The sessions enhanced their understanding of service management and equipped them with practical skills required for the corporate world. Overall, the workshop proved to be highly beneficial in developing students' knowledge, analytical skills, and professional competencies in the field of services marketing.

Keywords: Services Marketing, Customer Experience, Service Management, Marketing Strategies, Industry Exposure.

Title: Poornima Trends 23' (Fashion Show)

Date: 12 August, 2023

Organized by: Faculty of Design & Arts, Poornima University, Jaipur

SDG Mapped:

- Sustainable Development Goal 3: Good Health and Well
- Sustainable Development Goal 12: Responsible Consumption and Production

Significance: The event supports **Sustainable Development Goal 12: Responsible Consumption and Production** by encouraging students to design and construct garments with innovative and sustainable approaches. Participants explored themes such as reuse, eco-friendly materials, and conscious fashion practices. This promotes awareness about sustainable fashion and responsible resource utilization. The activity inspires future designers to adopt environmentally responsible production methods in the fashion industry.

Glimpses:





Summary: The Faculty of Design & Arts, Poornima University organized "Poornima Trends 23' (Fashion Show)" on August 12, 2023. The event served as a platform for students to showcase their creativity, innovation, and design skills through self-designed and self-constructed garments. The fashion show witnessed enthusiastic participation from students across various academic years, presenting a diverse range of themes and concepts. The event was graced by distinguished guests, including HH Princess Diya Kumari Ji (Member of Lok Sabha), along with Guest of Honor Mr. Felix Bandish and Mr. Manvendra Singh Shekhawat. A panel of eminent jury members, including fashion designer Ms. Shweta Kothari and several national award-winning artisans, evaluated the collections.

The event featured various award categories such as Most Creative Collection, Best Social Awareness Concept, and Best Ready-to-Wear Collection. Students were actively involved not only in designing garments but also in managing backstage activities, choreography, and overall event execution. The fashion show provided valuable exposure to the students by bridging the

gap between academic learning and industry expectations. It enhanced their confidence, teamwork, and organizational skills while offering insights into the professional dynamics of the fashion industry. Overall, the event was a grand success, inspiring students to explore innovative ideas and develop a deeper understanding of fashion design and its practical applications.

Keywords: Fashion Show, Creative Design, Experiential Learning, Textile Innovation, Industry Exposure, Student Talent, Design Skills.

Title: Leheriya Event

Date: 19 August 2023

Organized by: Office of Student Welfare, Poornima University, Jaipur

SDG Mapped:

- Sustainable Development Goal 5: Gender Equality
- Sustainable Development Goal 12: Responsible Consumption and Production

Significance: The event emphasized cultural sustainability by celebrating traditional practices like Leheriya attire and Teej festivities, reflecting the values **of Sustainable Development Goal 12: Responsible Consumption and Production**. By promoting the use of traditional clothing and local cultural elements, it encouraged awareness of sustainable and conscious lifestyle choices. The program highlighted the importance of preserving cultural heritage while minimizing reliance on fast fashion trends. This approach supports responsible cultural consumption within the academic community.

Glimpses:

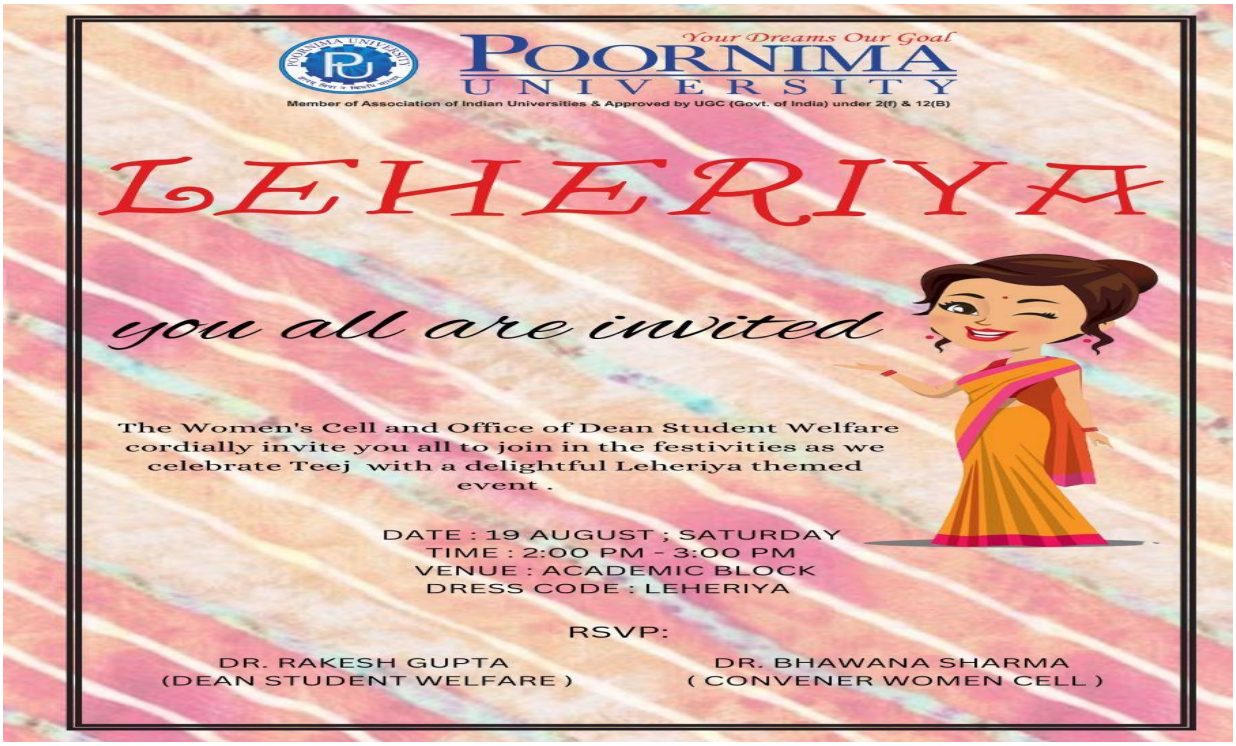
Your Dreams Our Goal
POORNIMA UNIVERSITY
Member of Association of Indian Universities & Approved by UGC (Govt. of India) under 2(f) & 12(B)
LEHERIYA
you all are invited
The Women's Cell and Office of Dean Student Welfare cordially invite you all to join in the festivities as we celebrate Teej with a delightful Leheriya themed event .
DATE : 19 AUGUST ; SATURDAY
TIME : 2:00 PM - 3:00 PM
VENUE : ACADEMIC BLOCK
DRESS CODE : LEHERIYA
RSVP:
DR. RAKESH GUPTA
(DEAN STUDENT WELFARE)
DR. BHAWANA SHARMA
(CONVENER WOMEN CELL)


POORNIMA UNIVERSITY
LAKSHYA

Summary: The Office of Student Welfare, Poornima University organized the Leheriya Event on August 19, 2023, in celebration of the vibrant festival of Teej. The event was conducted in collaboration with the Faculty of Management & Commerce (FMC) and the Students' Council.

The celebration witnessed enthusiastic participation from both students and faculty members, who attended the event in traditional attire, adding to the festive spirit. The program included various engaging activities such as a Fashion Walk and dance performances, which created a lively and colorful atmosphere on campus.

Faculty members actively participated in the Fashion Walk, showcasing traditional Leheriya outfits and contributing to the success of the event. The celebration not only highlighted cultural traditions but also encouraged interaction and bonding among participants.

The event concluded with a group photograph at the Academic Block, capturing the joyful moments of the celebration.

Overall, the Leheriya Event was successfully conducted and served as a platform to celebrate cultural diversity, promote unity, and create a vibrant campus environment.

Keywords: Teej Celebration, Leheriya, Cultural Event, Traditional Attire, Student Engagement, Fashion Walk, Campus Festivity.

Title: "Sarjana – II" International Painting Camp

Date: 21 - 26 August, 2023

Organized by: Faculty of Design & Arts, Poornima University, Jaipur

SDG Mapped:

- Sustainable Development Goal 3: Good Health and Well-being
- Sustainable Development Goal 12: Responsible Consumption and Production
- Sustainable Development Goal 17: Partnerships for the Goals

Significance: The camp encouraged the use of diverse materials such as scrap and terracotta, promoting awareness of sustainable art practices and responsible resource utilization. Students explored creative reuse and environmentally conscious design approaches, which are essential for reducing waste and promoting sustainability. Exposure to such practices helps build a mindset of responsible production and consumption in the creative field. This contributes to **Sustainable Development Goal 12: Responsible Consumption and Production.**

Glimpses:





Summary: The Faculty of Design & Arts, Poornima University, in association with Jaipur Art Summit, organized "Sarjana – II" International Painting Camp from 21 August 2023 to 26 August 2023. The six-day camp aimed to provide students with a unique platform to explore contemporary art practices and interact with renowned national and international artists. The camp witnessed the participation of 7 international artists, 8 national-level artists, and several invited artists from Poornima University, along with students from more than 14 universities. Around 50 students from various design streams actively participated in the event.

During the camp, artists worked across diverse mediums and surfaces, including canvas painting, scrap work, and terracotta relief murals. Students had the opportunity to closely observe and learn various artistic techniques, styles, and creative processes from experienced professionals.

The camp emphasized both experimental and experiential learning, enabling students to enhance their visualization skills, creativity, and understanding of composition. It also helped students develop professional relationships within the art and design community. A grand exhibition showcasing paintings, scrap artworks, and relief murals was organized at Jawahar Kala Kendra,

Jaipur, during the concluding days of the camp. The exhibition provided students and artists with a platform to present their work and gain wider recognition. The International Painting Camp proved to be a highly enriching experience, allowing students to explore their artistic potential, learn new techniques, and gain exposure to global art practices.

Keywords: Art Camp, Creative Learning, International Artists, Skill Development, Visual Arts.

Title: Pottery Exploration Workshop: Celebrating Sustainability through Clay

Date: 22 August, 2023

Organized by: Faculty of Design & Arts, Poornima University, Jaipur

SDG Mapped:

- Sustainable Development Goal 6: Clean Water and Sanitation
- Sustainable Development Goal 7: Affordable and Clean Energy
- Sustainable Development Goal 11: Sustainable Cities and Communities
- Sustainable Development Goal 12: Responsible Consumption and Production
- Sustainable Development Goal 13: Climate Action
- Sustainable Development Goal 15: Life on Land

Significance: The hands-on experience with clay and natural materials encourages mindful use of resources and reduces dependency on synthetic products, supporting **Sustainable Development Goal 12: Responsible Consumption and Production**. Students learned the value of sustainable material selection and waste minimization. The workshop promotes eco-conscious design thinking and responsible production practices. It inspires future designers to adopt sustainable consumption patterns.

The use of natural, biodegradable materials and low-impact processes in pottery contributes to reducing environmental degradation, reflecting the goals of SDG 13: Climate Action. Students

understood how traditional crafts can help mitigate climate change by lowering emissions. The workshop promotes environmentally responsible design choices. It encourages sustainable practices that contribute to climate resilience.

The exposure to natural clay and eco-friendly techniques highlights the importance of protecting land resources and biodiversity, supporting SDG 15: Life on Land. Students learned how sustainable extraction and use of natural materials can prevent land degradation. The workshop emphasizes harmony with nature through traditional practices. It encourages the preservation of ecosystems and responsible use of terrestrial resources.

Glimpses:



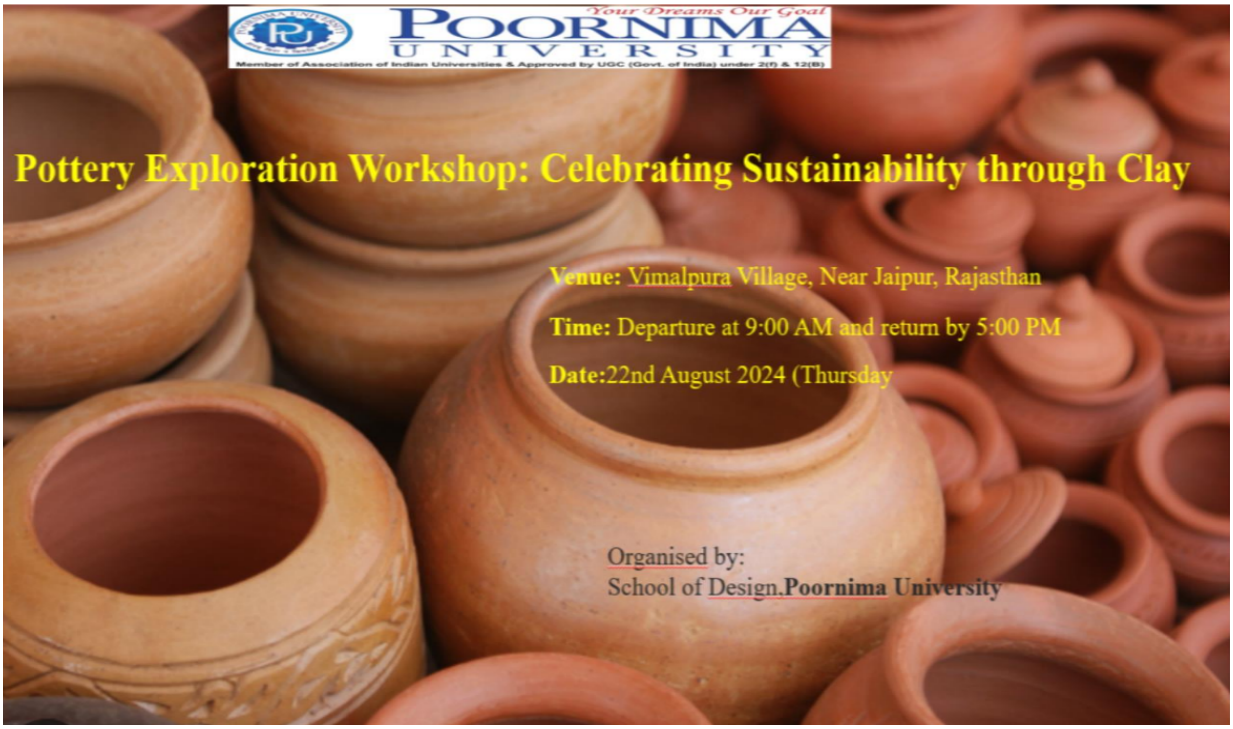

Summary: The Faculty of Design & Arts, Poornima University organized a Pottery Exploration Workshop: Celebrating Sustainability through Clay on 22 August 2023 for students of Fashion Design and Art. The workshop aimed to provide experiential learning by exposing students to traditional Indian pottery and sustainable practices. The visit was conducted at Vimalpura Village near Jaipur and was coordinated by Dr. Monika Gupta. University transport was arranged, and students actively participated in the one-day field visit. During the workshop, students were welcomed by local artisans who demonstrated the complete pottery-making process, including clay preparation, wheel throwing, shaping, and finishing techniques. The session was highly interactive, allowing students to gain hands-on experience in working with clay.

The workshop emphasized the ecological and cultural significance of using natural materials. Students learned how traditional practices can contribute to sustainable development and environmentally responsible design. The visit also provided a deeper understanding of rural craftsmanship and the importance of preserving indigenous art forms. Students experienced the artistic and meditative process of pottery, which enhanced their creativity and appreciation for

slow, mindful design practices. Through direct interaction with artisans, students developed a strong connection with India's cultural heritage and gained insights into integrating sustainability into modern design approaches. Overall, the workshop proved to be a highly enriching and inspiring experience, encouraging students to adopt sustainable practices and appreciate traditional craftsmanship in their future work.

Keywords: Pottery, Sustainability, Traditional Crafts, Experiential Learning, Cultural Heritage.

Title: Expert Session on "Building Information Modelling (BIM)"

Date: 22 August, 2023

Organized by: Faculty of Planning & Architecture, Poornima University, Jaipur

SDG Mapped:

- Sustainable Development Goal 4: Quality Education
- Sustainable Development Goal 6: Clean Water and Sanitation
- Sustainable Development Goal 7: Affordable and Clean Energy
- Sustainable Development Goal 8: Decent Work and Economic Growth
- Sustainable Development Goal 9: Industry, Innovation and Infrastructure
- Sustainable Development Goal 11: Sustainable Cities and Communities
- Sustainable Development Goal 12: Responsible Consumption and Production
- Sustainable Development Goal 13: Climate Action
- Sustainable Development Goal 17: Partnerships for the Goals

Significance: BIM facilitates efficient use of materials and resources by minimizing construction waste through accurate planning and modelling. It supports lifecycle analysis and sustainable construction practices. The technology promotes responsible production processes in the

construction sector. This aligns with **Sustainable Development Goal 12: Responsible Consumption and Production.**

Glimpses:





Summary: The Faculty of Planning & Architecture, Poornima University organized an Expert Session on Building Information Modelling (BIM) on 22 August 2023 for students of architecture and planning. The session aimed to provide a comprehensive understanding of BIM and its applications in the Architecture, Engineering, and Construction (AEC) industry.

The session focused on the fundamentals of BIM, highlighting its importance in improving design accuracy, visualization, and coordination among different stakeholders involved in construction projects. Students were introduced to how BIM enables collaborative and data-driven workflows from the initial design phase to project completion.

The expert discussed the various benefits of BIM, including reduced errors, cost efficiency, improved project management, and enhanced productivity. Real-world case studies were also shared to demonstrate the successful implementation of BIM in modern construction projects.

The session further explored the role of BIM in promoting sustainability, including its application in performance analysis, energy efficiency, and smart city development. Emerging trends such as Artificial Intelligence (AI), Internet of Things (IoT), and digital twins were also discussed, giving students insight into the future of the industry.

An interactive Q&A session allowed students to engage with the expert, clarify their doubts, and gain practical insights into BIM tools and applications. The session also provided opportunities for networking and knowledge exchange. Students actively participated and found the session highly informative and relevant to their academic and professional growth.

Overall, the expert session proved to be a valuable learning experience, enhancing students' understanding of modern construction technologies and preparing them for future challenges in the AEC industry.

Keywords: Building Information Modelling, BIM, Architecture, Sustainable Design, Smart Cities.

Title: Architectural Study Tour: Sustainable Practices in Vernacular Architecture

Date: 13 September, 2023

Organized by: Faculty of Planning & Architecture, Poornima University, Jaipur

SDG Mapped:

- Sustainable Development Goal 3: Good Health and Well-being
- Sustainable Development Goal 4: Quality Education
- Sustainable Development Goal 6: Clean Water and Sanitation
- Sustainable Development Goal 7: Affordable and Clean Energy
- Sustainable Development Goal 9: Industry, Innovation and Infrastructure
- Sustainable Development Goal 11: Sustainable Cities and Communities
- Sustainable Development Goal 12: Responsible Consumption and Production
- Sustainable Development Goal 13: Climate Action
- Sustainable Development Goal 14: Life Below Water
- Sustainable Development Goal 15: Life on Land
- Sustainable Development Goal 17: Partnerships for the Goals

Significance: The use of locally available materials and traditional construction techniques reflects responsible consumption and production patterns. These practices reduce waste, lower carbon footprint, and minimize environmental impact. Encouraging such approaches fosters sustainability in design and resource utilization, supporting **Sustainable Development Goal 12: Responsible Consumption and Production.**

Glimpses:



Summary: The Faculty of Planning & Architecture, Poornima University organized an Architectural Study Tour on Sustainable Practices in Vernacular Architecture on 13 September 2023. The visit was conducted at Bagru Village near Jaipur, a region known for its rich heritage of traditional architecture and sustainable living practices.

The tour was coordinated by Ar. Wafa and included architecture students who were provided with university transport for the field visit. The primary objective of the tour was to expose students to climate-responsive design strategies, traditional building techniques, and the use of local materials in real-life settings.

During the visit, students explored various architectural elements such as courtyard houses, mud and brick walls, lime plaster finishes, and shaded pathways that contribute to thermal comfort and environmental sustainability. They also observed water harvesting techniques and passive cooling methods that reduce dependency on modern energy systems. The interaction with local artisans and masons provided valuable insights into indigenous construction practices and the

importance of preserving traditional knowledge systems. Students also understood how community spaces are integrated into the built environment, promoting social sustainability.

This field experience effectively bridged the gap between theoretical knowledge and practical application, encouraging students to incorporate sustainable and context-sensitive approaches in their future architectural designs. Participants found the tour highly informative and inspiring, gaining a deeper appreciation for eco-friendly and culturally rooted design practices.

Keywords: Vernacular Architecture, Sustainability, Field Visit, Passive Design, Eco-friendly Materials.

Title: Inauguration of IGBC Student Chapter

Date: 14 September, 2023

Organized by: Faculty of Engineering & Technology, Poornima University, Jaipur

SDG Mapped:

- Sustainable Development Goal 6: Clean Water and Sanitation
- Sustainable Development Goal 7: Affordable and Clean Energy
- Sustainable Development Goal 9: Industry, Innovation and Infrastructure
- Sustainable Development Goal 11: Sustainable Cities and Communities
- Sustainable Development Goal 12: Responsible Consumption and Production
- Sustainable Development Goal 13: Climate Action
- Sustainable Development Goal 15: Life on Land
- Sustainable Development Goal 17: Partnerships for the Goals

Significance: The IGBC Student Chapter promotes efficient use of materials and resources in construction, supporting **Sustainable Development Goal 12: Responsible Consumption and Production**. It emphasizes reducing waste, recycling materials, and adopting sustainable

construction practices. Students are encouraged to consider lifecycle impacts in building design. This leads to more responsible production and consumption patterns in the construction sector.

Glimpses:








Summary: The Faculty of Engineering & Technology, Poornima University organized the Inauguration of the IGBC (Indian Green Building Council) Student Chapter on 14 September 2023, coinciding with World Green Building Week. The event was conducted in the Basement Seminar Hall of the university and aimed to promote sustainability and green building awareness among students.

The inaugural session was graced by distinguished guests including Mr. Anand Mishra, Chairman of IGBC Jaipur Chapter, as Chief Guest, Mr. Dhirendra Madan, Founder of Mahima Group and Co-Chair of IGBC Jaipur Chapter, as Guest of Honour, and Mr. Yasin Khan, IGBC Counsellor, as Technical Expert. The event commenced with a traditional lamp lighting ceremony followed by a welcome address highlighting the university's vision for green education. Dr. Manoj Gupta, Pro-President of the university, emphasized the importance of sustainability in education and encouraged students to adopt eco-friendly practices in their professional journeys.

A significant highlight of the event was the formal establishment of the IGBC Student Chapter at Poornima University through a certificate award ceremony. The dignitaries shared their insights on sustainable construction, innovative practices in real estate, and the future of green buildings in India.

The technical session by Mr. Yasin Khan focused on advanced concepts such as Net Zero Energy Buildings, providing students with valuable knowledge about energy-efficient construction. The session also introduced students to upcoming activities of the IGBC chapter, including expert lectures, site visits, and capacity-building programs. The event concluded with a vote of thanks and a group photograph, marking the successful launch of a student-driven initiative towards sustainability. Participants appreciated the initiative as a meaningful step toward promoting environmental consciousness and professional development in the field of green building.

Keywords: IGBC, Green Building, Sustainability, Climate Action, Student Chapter

Title: Inauguration of Robotics and IOT Club

Date: 15 September, 2023

Organized by: Faculty of Engineering & Technology, Poornima University, Jaipur

SDG Mapped:

- Sustainable Development Goal 4: Quality Education
- Sustainable Development Goal 6: Clean Water and Sanitation
- Sustainable Development Goal 7: Affordable and Clean Energy
- Sustainable Development Goal 8: Decent Work and Economic Growth
- Sustainable Development Goal 9: Industry, Innovation and Infrastructure
- Sustainable Development Goal 12: Responsible Consumption and Production
- Sustainable Development Goal 17: Partnerships for the Goals

Significance: The initiative promotes responsible use of technology by encouraging students to design sustainable and efficient systems, contributing to **Sustainable Development Goal 12: Responsible Consumption and Production**. It motivates learners to develop solutions that minimize resource wastage and optimize efficiency. The club emphasizes sustainability in technological innovation. This supports responsible development practices in engineering.

Glimpses:



Summary: The Robotics and IoT Club was inaugurated at Poornima University on 15 September 2023, coinciding with Engineer's Day, marking a significant initiative to promote technological innovation and experiential learning among students. The event took place at Admin-II and reflected the university's commitment to nurturing future-ready engineers with skills in emerging domains like robotics and the Internet of Things (IoT). The presence of distinguished guests added value to the occasion and inspired students to actively participate in technological advancements.

The ceremony was graced by Chief Guest Shri Laxman Singh Gurjar, Additional Commissioner of Income Tax, and Guest of Honour Mr. Vedpraksh, Co-Founder and CTO of Strivemindz Pvt. Ltd., Jaipur. The inauguration included a ribbon-cutting ceremony, symbolizing the formal launch of the club. Dr. Ashish Raj, Head of the Department of Electrical and Electronics Engineering, shared insights into the objectives of the club and emphasized its role in addressing real-world challenges through innovation and technology.

The Robotics and IoT Club aims to provide a collaborative platform for students to explore cutting-edge technologies, develop practical skills, and work on innovative projects. The event also introduced student coordinators, recognizing their enthusiasm and leadership. It encouraged peer learning, teamwork, and engagement with industry experts, thereby bridging the gap between theoretical knowledge and practical applications.

The inauguration event fostered a spirit of collaboration and networking among students, faculty, and industry professionals. It marked the beginning of a continuous learning journey where students can experiment, innovate, and contribute to technological solutions for societal challenges. Overall, the initiative strengthens the university's vision of promoting innovation, skill development, and industry-oriented education.

Keywords: Robotics Club, IoT, Engineer's Day, Innovation, Skill Development, Technology, Student Engagement, Industry Interaction, Hands-on Learning, Technical Education.

Title: Posters for a Cause

Date: 16 September, 2023

Organized by: Faculty of Management & Commerce, Poornima University, Jaipur

SDG Mapped:

- Sustainable Development Goal 3: Good Health and Well-being
- Sustainable Development Goal 5: Gender Equality

- Sustainable Development Goal 6: Clean Water and Sanitation
- Sustainable Development Goal 7: Affordable and Clean Energy
- Sustainable Development Goal 12: Responsible Consumption and Production
- Sustainable Development Goal 13: Climate Action
- Sustainable Development Goal 15: Life on Land

Significance: Sustainable Development Goal 12: Responsible Consumption and Production – The competition promoted awareness about sustainable consumption patterns and responsible use of resources. It encouraged students to think critically about waste management, recycling, and minimizing environmental impact through conscious lifestyle choices.

Glimpses:










Your Dreams Our Goal
POORNIMA UNIVERSITY
Faculty of Management & Commerce
Yoga & Environmental Club
Present's
"POSTERS FOR A CAUSE"
PROTECT EARTH
SAVE EARTH
16th September 2023 | 01:00 PM- 02:30 PM

Summary: The Faculty of Management & Commerce, Poornima University, Jaipur, organized a poster-making competition titled "Posters for a Cause" on September 16, 2023. The initiative aimed to raise awareness about pressing environmental and social issues while encouraging creativity, teamwork, and social responsibility among students. It provided a platform for participants to express their ideas and perspectives on global challenges through artistic and innovative approaches, aligning with the university's vision of holistic education.

A total of six teams participated in the competition, each addressing significant themes such as climate change, pollution, deforestation, space debris, and access to clean drinking water. Students demonstrated enthusiasm and creativity, presenting impactful messages through visually engaging posters. The entries were evaluated based on creativity, clarity, and relevance of the message, with Team Chandrayaan declared the winner for their work on space pollution. Overall, the activity successfully enhanced environmental awareness, promoted teamwork and critical thinking, and reinforced the importance of sustainable practices and responsible citizenship among students.

Keywords: Environmental Awareness, Poster Competition, Sustainability, Student Creativity, Teamwork.

Title: 3D Printing Workshop

Date: 4, 11 & 18 September, 2023

Organized by: Faculty of Design & Arts, Poornima University, Jaipur

SDG Mapped:

- Sustainable Development Goal 4: Quality Education
- Sustainable Development Goal 6: Clean Water and Sanitation
- Sustainable Development Goal 7: Affordable and Clean Energy
- Sustainable Development Goal 8: Decent Work and Economic Growth

- Sustainable Development Goal 9: Industry, Innovation and Infrastructure
- Sustainable Development Goal 12: Responsible Consumption and Production
- Sustainable Development Goal 17: Partnerships for the Goals

Significance: Sustainable Development Goal 12: Responsible Consumption and Production – Participants learned sustainable material use and waste reduction strategies in 3D printing. The workshop promoted responsible design practices, aligning with SDG 12 by encouraging environmentally conscious production methods and sustainable consumption in academic and creative projects.

Glimpses:




3D PRINTING
Workshop on 3D Printing Technology
On dates – 04, 11, 18, 25 September 2023
From 2 to 3 PM at CRID Lab
Resource Persons
Dr. Deepen Banoriya
Professor, DoME (FET)
Poornima University
Dr. Shrikant
Asso. Professor & Dy. Head CRID
Poornima University



Summary: The Faculty of Design & Arts at Poornima University organized a comprehensive three-day workshop on 3D Printing Technology on 4, 11, and 18 September 2023. Conducted at the Admin-2 Basement and CRID Lab, the sessions were led by Dr. Deepen Banoriya and Dr. Shrikant, with 15 faculty members participating. Day one introduced the fundamentals of 3D printing, including its evolution and applications in design. Day two emphasized hands-on training, where participants learned to use 3D design software, create models, and operate printers. Day three focused on advanced concepts, materials, and case studies showcasing innovative applications in art, design, and sustainability. The workshop highlighted the relevance of 3D printing in addressing global challenges such as clean energy, sanitation, and responsible production. It also encouraged interdisciplinary collaboration and partnerships for future projects. Overall, the initiative successfully strengthened faculty capacity, promoted technological literacy, and aligned with multiple SDGs by integrating innovation, sustainability, and global cooperation into academic practice.

Keywords: 3D Printing, Workshop, Faculty Development, Innovation, Sustainability, Clean Energy, Responsible Production, Quality Education, Global Partnerships.

Title: Film Festival by ENGINE

Date: 18 September, 2023

Organized by: Office of Student Welfare, Poornima University, Jaipur

SDG Mapped:

- Sustainable Development Goal 3: Good Health and Well-being
- Sustainable Development Goal 5: Gender Equality
- Sustainable Development Goal 12: Responsible Consumption and Production

Significance: Sustainable Development Goal 12: Responsible Consumption and Production – The initiative promoted awareness of creativity using available resources in competitions like film, cooking, and performances. It encouraged students to think innovatively and responsibly

while utilizing resources, thereby fostering sustainable practices and mindful consumption in creative activities.

Glimpses:







Summary: A session on the Film Festival organized by ENGINE was conducted at Poornima University to engage students and introduce them to upcoming creative competitions. The initiative aimed to encourage student participation in activities such as film, cooking, and dance while promoting creativity, confidence, and teamwork. It also provided insights into opportunities within the creative and entertainment domains.

The event included interactive activities conducted by ENGINE officials, where students actively participated and won goodies and prizes. The session featured an introduction to the Film Festival and its various contests, followed by an engaging student performance that added enthusiasm to the environment. Overall, the event created a lively atmosphere, enhanced student engagement, and promoted well-being, inclusivity, and responsible creativity among participants.

Keywords: Film Festival, Student Engagement, Creativity, Well-being, Sustainability.

Title: Visit GSI, Jaipur for Performing Remote Sensing Practical

Date: 21 - 25 September, 2023

Organized by: Faculty of Humanity Science, Poornima University, Jaipur

SDG Mapped:

- Sustainable Development Goal 3: Good Health and Well-being
- Sustainable Development Goal 4: Quality Education
- Sustainable Development Goal 6: Clean Water and Sanitation
- Sustainable Development Goal 7: Affordable and Clean Energy
- Sustainable Development Goal 9: Industry, Innovation and Infrastructure
- Sustainable Development Goal 11: Sustainable Cities and Communities
- Sustainable Development Goal 12: Responsible Consumption and Production
- Sustainable Development Goal 13: Climate Action
- Sustainable Development Goal 14: Life Below Water
- Sustainable Development Goal 15: Life on Land

Significance: Sustainable Development Goal 12: Responsible Consumption and Production – Chemical laboratories emphasized sustainable resource utilization and responsible material analysis, encouraging efficiency and sustainability in scientific practices.

Glimpses:





Summary: The Faculty of Humanities and Sciences organized an educational visit to the **Geological Survey of India (GSI), Jaipur** for B.Sc. V Semester students. Conducted on 21st and 25th September 2023, the program offered practical demonstrations in Remote Sensing, Geophysics, Geophysical Data Processing, Rock Garden, Museum, and Chemical Labs such as ICP-MS, AAS, and XRF. Students gained hands-on experience with stereoscopy, satellite image processing, magnetometers, resistivity meters, and spectrometry techniques. The visit emphasized the application of geoscience in resource exploration, disaster management, environmental monitoring, and sustainable practices. It also showcased how scientific innovation supports clean energy, water management, biodiversity conservation, and climate resilience. By linking classroom learning with real-world applications, the initiative enhanced technical expertise, encouraged responsible resource use, and strengthened institutional support for experiential education. Overall, the activity broadened student perspectives, improved their readiness for scientific research, and connected academic knowledge to global sustainability goals.

Keywords: Remote Sensing, Geophysics, Environmental Monitoring, Sustainable Practices, Practical Exposure, Student Development, Geological Survey of India.

Title: A Workshop on the Techniques of Landscape Painting

Date: 29 September, 2023

Organized by: Faculty of Design & Arts, Poornima University, Jaipur

SDG Mapped:

- Sustainable Development Goal 3: Good Health and Well-being
- Sustainable Development Goal 12: Responsible Consumption and Production

Significance: **Sustainable Development Goal 12: Responsible Consumption and Production** – The activity emphasized sustainable use of art materials and mindful practices in creative production. Students learned to value resources, minimize waste, and adopt responsible approaches to artistic expression. By fostering awareness of sustainability in design and art, the workshop reinforced responsible consumption and environmentally conscious production.

Glimpses:





Summary: The Faculty of Design & Arts, Poornima University organized a national-level workshop on landscape painting techniques on 29th September 2023. Conducted by renowned artist Mr. Vijay Kumar Somanchi, the session provided students with hands-on exposure to contemporary art practices, color application, and composition skills. Seventy-five students actively participated, gaining experiential learning and creative insights. The workshop promoted mental well-being through artistic expression and emphasized sustainable use of art materials, aligning with SDG 3 (Good Health and Well-Being) and SDG 12 (Responsible Consumption and Production).

Keywords: Landscape Painting, Visual Arts, Creativity, Experiential Learning, Mental Well-Being, Sustainable Practices, Responsible Consumption, Poornima University.

Title: Swachhata Pakhwada Campaign

Date: 2 October, 2023

Organized by: Office of Student Welfare, Poornima University, Jaipur

SDG Mapped:

- Sustainable Development Goal 1: No Poverty
- Sustainable Development Goal 2: Zero Hunger
- Sustainable Development Goal 3: Good Health and Well Being
- Sustainable Development Goal 5: Gender Equality
- Sustainable Development Goal 6: Clean Water and Sanitation
- Sustainable Development Goal 7: Affordable and Clean Energy
- Sustainable Development Goal 11: Sustainable Cities and Communities
- Sustainable Development Goal 12: Responsible Consumption and Production
- Sustainable Development Goal 13: Climate Action
- Sustainable Development Goal 15: Life on Land

Significance: **Sustainable Development Goal 12: Responsible Consumption and Production** – By raising awareness about cleanliness and responsible waste management, the campaign encouraged sustainable consumption and production behaviors. It promoted resource efficiency, reduced waste, and instilled habits of mindful consumption among students, aligning with institutional goals for sustainability and responsible community practices.

Glimpses:

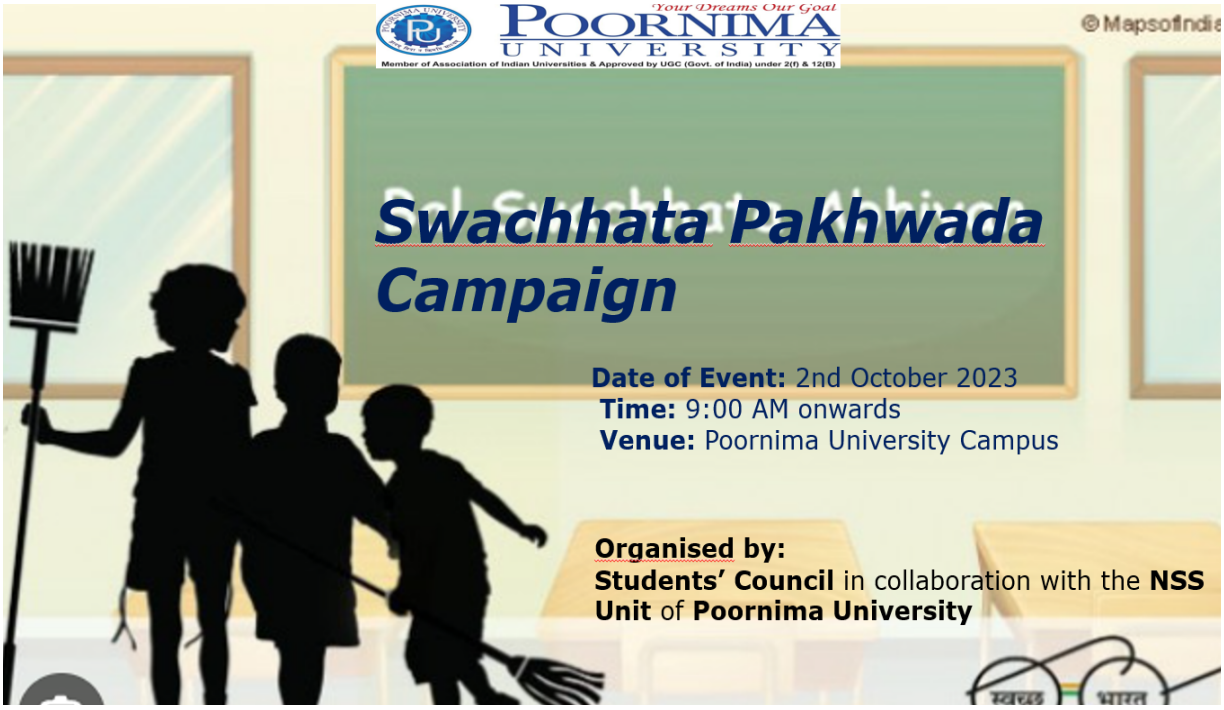

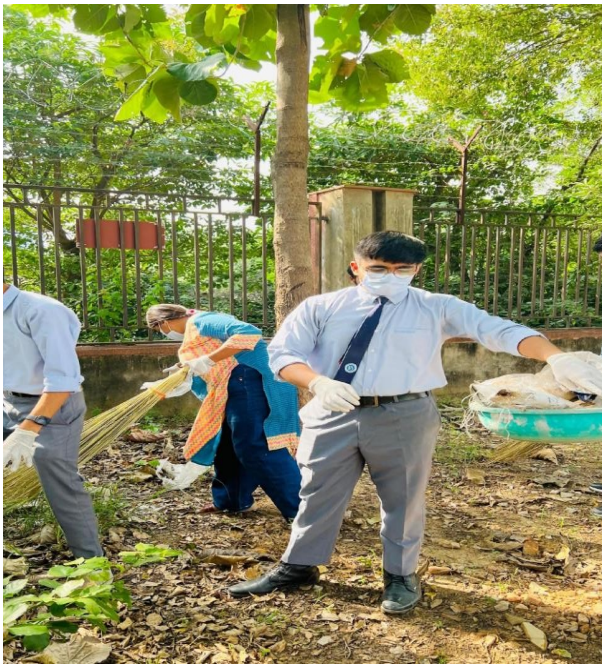



Summary: The Office of Student Welfare at Poornima University, in collaboration with the NSS Unit, organized the Swachhata Pakhwada Campaign on 2nd October 2023 to mark the birth

anniversary of Mahatma Gandhi. The campaign aimed to spread awareness about cleanliness and sanitation among students and the community.

Students were divided into three teams, each assigned a specific area of the campus to clean. The activity was interactive and educational, as participants were sensitized to the importance of hygiene and sanitation. Their efforts were appreciated, reinforcing the values of responsibility and service.

The campaign successfully aligned with the university's mission of holistic development by instilling civic responsibility and environmental awareness. It created a cleaner campus environment while inspiring students to adopt sustainable practices in their daily lives.

Keywords: Swachhata Pakhwada, Cleanliness, Sanitation, NSS, Gandhi Jayanti, Sustainable Communities, Responsible Consumption, Student Welfare.

Title: Amazon Great Indian Festival AGIF

Date: 2 October, 2023

Organized by: Office of Student Welfare, Poornima University, Jaipur

SDG Mapped:

- Sustainable Development Goal 12: Responsible Consumption and Production

Significance: **Sustainable Development Goal 12: Responsible Consumption and Production** – The festival emphasized consumer awareness and responsible purchasing behavior. By integrating entertainment with academic reporting on marketing strategies, consumer behavior, and sales performance, the event encouraged students to critically evaluate consumption patterns and understand sustainable production practices.

Glimpses:

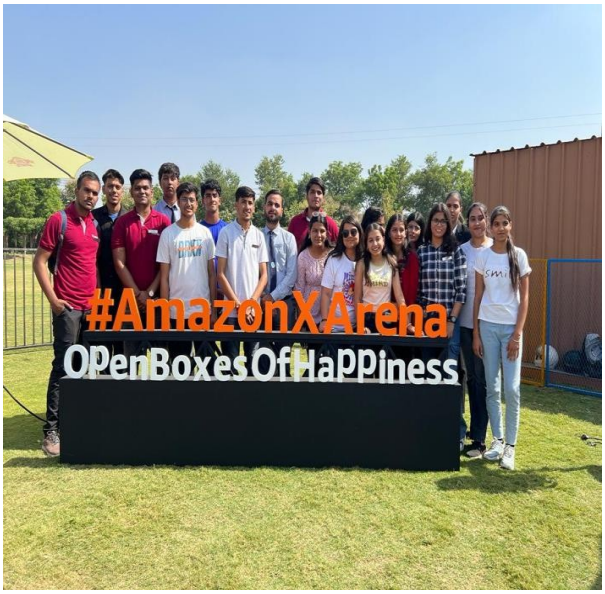



Summary: The Office of Student Welfare at Poornima University organized the Amazon Great Indian Festival (AGIF) on 2nd October 2023. Coordinated by Dr. Rakesh Gupta and student leader Avval Yadav, the event featured engaging activities, games, and cultural performances.

Highlights included a special appearance by influencer Suraj Pal Singh and a live concert by Sagar Lalwani and his band. Amazon gift vouchers were distributed to winners of various competitions, adding excitement and recognition to the event.

As part of the academic component, students were tasked with preparing reports on the festival's impact, marketing strategies, consumer behavior, and sales performance. This integration of entertainment and academic learning reinforced the university's mission of holistic development, while also promoting awareness of responsible consumption practices.

Keywords: Amazon Great Indian Festival, Consumer Behavior, Marketing Strategies, Responsible Consumption, Sustainable Production, Student Welfare.

Title: Donation Drive Poornima Paathshala

Date: 2 October, 2023

Organized by: Office of Student Welfare, Poornima University, Jaipur

SDG Mapped:

- Sustainable Development Goal 1: No Poverty
- Sustainable Development Goal 2: Zero Hunger
- Sustainable Development Goal 4: Quality Education
- Sustainable Development Goal 10: Reduced Inequalities
- Sustainable Development Goal 12: Responsible Consumption and Production

Significance: **Sustainable Development Goal 12: Responsible Consumption and Production** – The initiative encouraged responsible giving and sustainable practices by channeling resources effectively to those in need. It highlighted the importance of mindful consumption and demonstrated how collective efforts can minimize waste while maximizing social impact.

Glimpses:





Summary: The Student Council of Poornima University, in collaboration with Poornima Paathshala, organized a Donation Drive on 2nd October 2023 to mark Gandhi Jayanti. The

initiative aimed to support underprivileged children by providing essential school supplies and food.

With the support of the Seth Mohan Singh Daulatram Jain Tijaria Parmarthik Trust, packages of stationery and food were distributed to Paathshala students. The drive reinforced Poornima Paathshala's mission of promoting education and community development by creating a welcoming environment for disadvantaged children.

Past activities of Poornima Paathshala have included educational workshops, creative and recreational programs, and festival celebrations, all of which build a sense of community and purpose. This donation drive continued that tradition by inspiring students to contribute meaningfully to society and uphold the values of service and responsibility.

Keywords: Donation Drive, Poornima Paathshala, Gandhi Jayanti, Social Responsibility, Poverty Alleviation, Zero Hunger, Health, Gender Equality, Sanitation, Reduced Inequalities, Responsible Consumption.

Title: Educational Visit to Renewable Energy India Expo 2023

Date: 5 October, 2023

Organized by: Faculty of Engineering and Technology, Poornima University, Jaipur

SDG Mapped:

- Sustainable Development Goal 6: Clean Water and Sanitation
- Sustainable Development Goal 7: Affordable and Clean Energy
- Sustainable Development Goal 9: Industry, Innovation and Infrastructure
- Sustainable Development Goal 11: Sustainable Cities and Communities
- Sustainable Development Goal 12: Responsible Consumption and Production
- Sustainable Development Goal 13: Climate Action

- Sustainable Development Goal 17: Partnerships for the Goals

Significance: **Sustainable Development Goal 12: Responsible Consumption and Production** – The expo demonstrated sustainable practices in energy production and resource utilization. Students were encouraged to adopt responsible approaches to energy consumption, reduce waste, and integrate renewable technologies into everyday life and professional practice.

Glimpses:



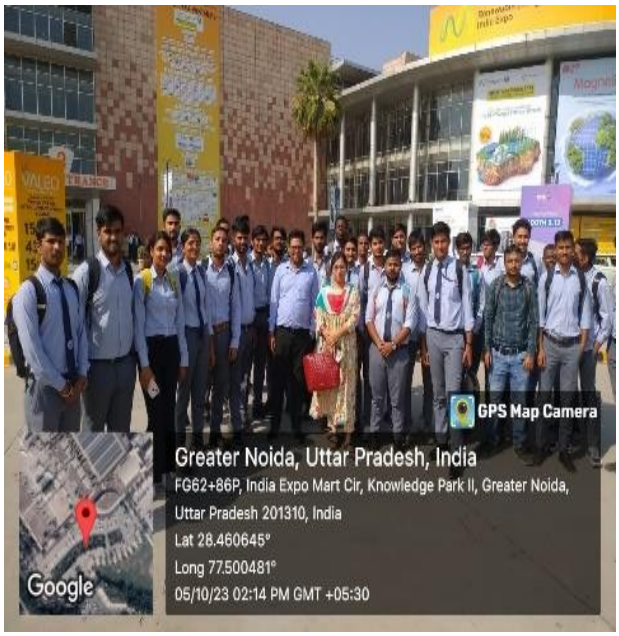

Summary: The Department of Electrical and Electronics Engineering (EEE), Poornima University, organized an educational visit to the **Renewable Energy India Expo 2023** in Greater Noida on October 5, 2023. Forty-four students from EEE and Mechanical Engineering participated under the guidance of faculty coordinators Ms. Sheena Khan, Dr. M. K. Chaurasiya, and Mr. Gaurav Singh Rathore.

The visit included detailed sessions on solar photovoltaic systems, solar cells, module classifications, grid-connected and stand-alone systems, and solar inverters. Students gained practical insights into renewable energy technologies and their applications, particularly in solar

energy. The experience enriched their academic knowledge and prepared them for professional contributions in sustainable engineering, climate action, and global partnerships.

Keywords: Renewable Energy, Solar Photovoltaic, Clean Energy, Innovation, Sustainable Communities, Responsible Consumption, Climate Action, Global Partnerships, Poornima University.

Title: Recent Trends of Research in Electric Vehicles

Date: 6 October, 2023

Organized by: Office of Research & Development, Poornima University, Jaipur

SDG Mapped:

- Sustainable Development Goal 4: Quality Education
- Sustainable Development Goal 6: Clean Water and Sanitation
- Sustainable Development Goal 7: Affordable and Clean Energy
- Sustainable Development Goal 9: Industry, Innovation and Infrastructure
- Sustainable Development Goal 11: Sustainable Cities and Communities
- Sustainable Development Goal 12: Responsible Consumption and Production
- Sustainable Development Goal 13: Climate Action
- Sustainable Development Goal 17: Partnerships for the Goals

Significance: **Sustainable Development Goal 12: Responsible Consumption and Production** – The lecture stressed battery recycling, eco-friendly disposal methods, and sustainable production practices. It reinforced the importance of responsible consumption, encouraging participants to adopt environmentally conscious behaviors that minimize waste and ensure efficient resource use.

Glimpses:





Summary: On October 6, 2023, the Advanced Studies & Research Centre (ASRC) at Poornima University organized an expert lecture on *Recent Trends of Research in Electric Vehicles*. Delivered by **Dr. Arun Kumar Verma**, Associate Professor, IIT Jammu, the session explored EV technologies, battery advancements, smart grid integration, and sustainable infrastructure.

The lecture covered the global rise of EVs, breakthroughs in solid-state and lithium-sulphur batteries, challenges in charging networks, and the role of smart grids in balancing energy demand. Dr. Verma emphasized collaboration across academia, industry, and government to accelerate EV adoption and highlighted the importance of sustainability in future research.

Participants gained a deeper understanding of EV technologies, their role in combating climate change, and opportunities for innovation. The session inspired students to explore sustainable transportation solutions and reinforced Poornima University's commitment to advancing research in renewable energy.

Keywords: Electric Vehicles, Battery Technology, Smart Grids, Clean Energy, Innovation, Sustainable Cities, Responsible Consumption, Climate Action, Partnerships, Poornima University.

Title: One Day Teacher-In-Service Programme (TISP) on "Application of IoT in Industrial Automation"

Date: 7 October, 2023

Organized by: Faculty of Computer Engineering, Poornima University, Jaipur

SDG Mapped:

- Sustainable Development Goal 4: Quality Education
- Sustainable Development Goal 6: Clean Water and Sanitation
- Sustainable Development Goal 7: Affordable and Clean Energy
- Sustainable Development Goal 8: Decent Work and Economic Growth
- Sustainable Development Goal 9: Industry, Innovation and Infrastructure
- Sustainable Development Goal 12: Responsible Consumption and Production
- Sustainable Development Goal 17: Partnerships for the Goals

Significance: Sustainable Development Goal 12: Responsible Consumption and Production – IoT applications discussed during the sessions highlighted efficient resource utilization and waste reduction. Faculty learned how automation supports sustainable production processes, reduces environmental impact, and encourages responsible consumption practices in industrial operations.

Glimpses:


IEEE Delhi Section
POORNIMA COLLEGE OF ENGINEERING
Affiliated to RTU, Kota • Approved by AICTE & UGC under 2(f)
One Day Teacher-In-Service-Programme (TISP)
on
"Application of IoT in Industrial Automation"
(Funded by IEEE Industrial Relations Committee Region 10)
Saturday, October 7, 2023 (Hybrid Mode)
DELHI CHAPTER
IEEE Region 10
CAS
IEEE CIRCUITS AND SYSTEMS SOCIETY
ACADEMIA-INDUSTRY SPEAKER
Mr. Preet Yadav
Chair, IEEE CASS Delhi Chapter, R&D SOC
Technical Program Manager, New Delhi
Dr. Rahul Banerjee
Director
LNMIIT Jaipur
Dr. Nilima Mishra
Club First Robotics
Pvt. Ltd.
Dr. Emmanuel Pilli
MNIT Jaipur
Kamlesh Sanota
Scientist B, National Institute of
Electronics & IT, MEITY Govt. of India
Mr. Ashutosh Singh
Co-Founder & CTO,
Upflairs Pvt. Ltd. Jaipur
Dr. Preeti Bajaj
Vice Chair IEEE IRC R10
Former VC, LPU
Mr. Tarun Shrivastava
Founder & CEO
TISHTU Research Centre, Jaipur
Dr. Usha Choudhary
Dept. of CE
Manipal University, Jaipur
Ms. Pragya Jaiswal
Eigen Technologies Pvt Ltd
Anil Kumar Dahiya
Director
TULA Institute of Technology, Dehradun
Organized by
IEEE Delhi Section and
Poornima College of Engineering Jaipur
Funded by
IEEE Industrial Relations Committee Region10
Supported by
IEEE Delhi Section LMAG and IEEE Delhi Section CASS Chapter
Registration Link


IEEE Delhi Section
POORNIMA COLLEGE OF ENGINEERING
Affiliated to RTU, Kota • Approved by AICTE & UGC under 2(f)
One Day Teacher-In-Service-Programme (TISP)
on
"Application of IoT in Industrial Automation"
(Funded by IEEE Industrial Relations Committee Region 10)
Saturday, October 7, 2023 (Hybrid Mode)
DELHI CHAPTER
IEEE Region 10
CAS
CHIEF GUEST
Prof Debabrata Das
Chair IEEE –India Council
INAUGURAL SESSION
GUEST OF HONOURS
Sanjay Kar Chaudhary
Chair IEEE- IRC Region 10
Er. Gunjan Saxena
Deputy DG, DoT, MEITY, Govt. of India, Jaipur
Dr. Preeti Bajaj
Former VC, LPU
Mr. Preet Yadav
Technical Program Manager, New Delhi
Dr. Dharmendra Boolchandani
Ar. Rahul Singhi
Director
Poornima Group, Jaipur, India
Prof. (Dr.) Mahesh N. Burdele
Director & Principal
PCE, Jaipur, India
Dr. Pankaj Dhemla
Vice Principal
PCE, Jaipur, India
Dr. Garima Mathur
HoD ECE
PCE, Jaipur, India
Organized by
IEEE Delhi Section and
Poornima College of Engineering, Jaipur
Funded by
IEEE Industrial Relations Committee Region10
Supported by
IEEE Delhi Section LMAG and IEEE Delhi Section CASS Chapter
Registration Link

Summary: On October 7, 2023, Poornima University, in collaboration with IEEE Delhi Section and Poornima College of Engineering, organized a One Day Teacher-In-Service Programme (TISP) on "Application of IoT in Industrial Automation." Funded by IEEE Region 10 Industry Relations Committee, the hybrid event was hosted at CG-05 Seminar Hall, Poornima College of Engineering, Jaipur. Ten speakers from academia and industry delivered sessions on IoT applications, challenges, and future trends. The program included keynote talks, technical sessions, and a panel discussion, offering participants diverse perspectives. IEEE officials also interacted with students and visited labs across Poornima institutions, providing hands-on exposure and personalized guidance. A special session was held for 25 selected students from the School of Computer Engineering, fostering focused learning. The event emphasized industry-academia collaboration, knowledge sharing, and practical applications of IoT, strengthening institutional capacity in emerging technologies. Overall, the TISP successfully bridged academic and industrial perspectives, promoted innovation, and enhanced faculty and student readiness for future technological advancements.

Keywords: IoT, Industrial Automation, IEEE, Teacher-In-Service Programme, Industry-Academia Collaboration, Innovation, Quality Education.

Title: Augmented and Virtual Reality Workshop

Date: 11 October, 2023

Organized by: Faculty of Design & Arts, Poornima University, Jaipur

SDG Mapped:

- Sustainable Development Goal 4: Quality Education
- Sustainable Development Goal 6: Clean Water and Sanitation
- Sustainable Development Goal 7: Affordable and Clean Energy
- Sustainable Development Goal 8: Decent Work and Economic Growth

- Sustainable Development Goal 9: Industry, Innovation and Infrastructure
- Sustainable Development Goal 12: Responsible Consumption and Production
- Sustainable Development Goal 17: Partnerships for the Goals

Significance: Sustainable Development Goal 12: Responsible Consumption and Production – AR/VR technologies can reduce resource wastage by simulating processes before implementation. The workshop emphasized sustainable design approaches, encouraging eco-conscious practices in gaming, animation, and industrial visualization.

Glimpses:





Summary: On October 11, 2023, Poornima University's **Faculty of Design & Arts** organized an **Augmented and Virtual Reality Workshop** in association with Ingenuity Gaming. The event introduced students to AR/VR fundamentals, practical applications in gaming and animation, and industry insights from expert **Mr. Khushpal Sharma.**

Students gained hands-on experience with tools like Unity, explored creative applications in design and visualization, and learned about career prospects in immersive technology. The workshop included interactive sessions, SWOT analysis, and feedback collection, all of which highlighted the importance of AR/VR in shaping future industries.

The initiative successfully enhanced technical skills, fostered creativity, and strengthened industry-academia collaboration, preparing students for global opportunities in gaming, animation, and immersive design.

Keywords: Augmented Reality, Virtual Reality, Gaming Industry, Animation, Innovation, Quality Education, Sustainable Design, Industry Partnerships, Poornima University.

Title: Report on Theme Lunch

Date: 11 October, 2023

Organized by: Poornima Institute of Hotel Management, Poornima University, Jaipur

SDG Mapped:

- Sustainable Development Goal 3: Good Health and Well-Being
- Sustainable Development Goal 6: Clean Water and Sanitation
- Sustainable Development Goal 12: Responsible Consumption and Production

Significance: Sustainable Development Goal 12: Responsible Consumption and Production – By carefully planning menus, minimizing food waste, and balancing vegetarian and non-vegetarian options, the Theme Lunch encouraged sustainable consumption practices. Students gained awareness of eco-friendly hospitality approaches that promote efficiency and reduce environmental impact.

Glimpses:





Summary: On October 11, 2023, the Poornima Institute of Hotel Management (PIHM) organized a Theme Lunch at Poornima University to celebrate the success of India's Chandrayaan-3 mission. The SPACE-themed event featured innovative décor, thematic food presentation, and a diverse menu prepared by final-year students.

Guests included eminent personalities from Jaipur's hotel industry and parents of students. Chief Guest Mr. Sunil Mehrotra (Retd. DG, Rajasthan Police) appreciated the initiative, while Mr. Sunil Bhargava, Director PIHM, emphasized the importance of entrepreneurial skills in hospitality. Students showcased professionalism in food preparation, service, and thematic presentation, gaining valuable industry exposure.

The event successfully combined creativity, skill development, and industry interaction, making it a memorable and impactful learning experience for students.

Keywords: Theme Lunch, Hospitality Management, Clean Water, Responsible Consumption, Well-Being, Culinary Innovation, Poornima University.

Title: Amazon Great Indian Festival

Date: 12 October, 2023

Organized by: Office of Student Welfare, Poornima University, Jaipur

SDG Mapped:

- Sustainable Development Goal 12: Responsible Consumption and Production

Significance: Sustainable Development Goal 12: Responsible Consumption and Production – The festival encouraged mindful consumption by introducing students to curated offers, discounts, and rewards in a structured manner. Through activities and distribution of Amazon gift vouchers, the event promoted awareness of responsible purchasing practices and sustainable consumer behaviour during festive celebrations.

Glimpses:





Summary: On October 12, 2023, Poornima University's Office of Student Welfare organized the Amazon Great Indian Festival. The event featured fun activities, games, and performances, including a special appearance by influencer Suraj Pal Singh and a concert by Sagar Lalwani and his band.

Amazon gift vouchers were awarded to winners of various competitions, adding excitement and recognition to student participation. The festival successfully combined entertainment, cultural celebration, and awareness of responsible consumption, making it a memorable occasion for the university community.

Keywords: Amazon Festival, Student Welfare, Responsible Consumption, Sustainable Practices, Poornima University.

Title: YI Yuva Club Road Safety Initiative – First Aid Awareness Drive

Date: 17 October, 2023

Organized by: Office of Student Welfare, Poornima University.

SDG Mapped:

- Sustainable Development Goal 1: No Poverty
- Sustainable Development Goal 3: Good Health and Well-being
- Sustainable Development Goal 10: Reduced Inequalities
- Sustainable Development Goal 11: Sustainable Cities and Communities
- Sustainable Development Goal 12: Responsible Consumption and Production
- Sustainable Development Goal 17: Partnerships for the Goals

Significance: Sustainable Development Goal 12: Responsible Consumption and Production promotes efficient use of resources and responsible practices. The initiative encouraged mindful use of safety resources, proper handling of emergency situations, and responsible data collection through digital platforms, fostering sustainable practices in managing accident-related information and response systems.

Glimpses:





Summary: The YI Yuva Club Road Safety Initiative, organized on 17th October 2023 by the Office of Student Welfare at Poornima University, focused on raising awareness about first aid in road accidents and enhancing emergency preparedness. The session was conducted in the Seminar Hall and involved students, faculty members, transport drivers, and support staff. Participants were educated on essential first aid practices and introduced to a digital platform designed to store critical information that could be accessed during emergencies, improving response efficiency.

The initiative emphasized inclusivity by engaging diverse groups within the university community and promoting equal access to life-saving knowledge. The interactive session encouraged active participation and highlighted the importance of timely intervention in accident scenarios. By aligning with SDGs 1, 3, 10, 11, 12, and 17, the event contributed to community resilience, improved health outcomes, reduced inequalities, and strengthened collaborative efforts toward building safer and more sustainable environments.

Keywords: Road Safety, First Aid Awareness, Community Engagement, Inclusive Training, Sustainable Development, Emergency Preparedness.

Title: Sustainable Textiles & Natural Dyeing Practices – Field Learning Visit

Date: 22 August, 2023

Organized by: Faculty of Design & Arts, Poornima University

SDG Mapped:

- Sustainable Development Goal 3: Good Health and Well-being
- Sustainable Development Goal 4: Quality Education
- Sustainable Development Goal 5: Gender Equality
- Sustainable Development Goal 6: Clean Water and Sanitation
- Sustainable Development Goal 7: Affordable and Clean Energy
- Sustainable Development Goal 11: Sustainable Cities and Communities
- Sustainable Development Goal 12: Responsible Consumption and Production
- Sustainable Development Goal 13: Climate Action
- Sustainable Development Goal 15: Life on Land

Significance: Sustainable Development Goal 12: Responsible Consumption and Production emphasizes sustainable material use. The workshop highlighted the use of natural clay and eco-friendly processes, encouraging students to adopt sustainable design practices, reduce waste, and promote responsible consumption patterns in the fashion and design industries.

Glimpses:



Summary: The field learning visit titled "Sustainable Textiles & Natural Dyeing Practices – Field Learning Visit," organized by the Faculty of Design & Arts at Poornima University, aimed to provide students with hands-on exposure to sustainable crafting practices and traditional Indian pottery. Conducted at Vimalpura Village near Jaipur, the session allowed students to interact with local artisans and learn techniques such as clay preparation, wheel throwing, and finishing processes. The experience highlighted the ecological and cultural significance of sustainable materials and traditional craftsmanship.

The interactive and immersive learning environment encouraged students to appreciate the value of eco-friendly design and rural craftsmanship. Students gained insights into sustainable production, cultural preservation, and responsible resource utilization. The visit also fostered creativity, community engagement, and environmental awareness. Aligning with multiple SDGs,

the activity contributed to education, sustainability, cultural preservation, and environmental responsibility, empowering students to incorporate sustainable practices into their academic and professional endeavors.

Keywords: Sustainability, Natural Materials, Traditional Crafts, Eco-Friendly Design, Cultural Heritage, Experiential Learning.

Title: Nanhe Kalakaar

Date: 27–29 October, 2023

Organized by: Faculty of Design & Arts, Poornima University in collaboration with Abhyutthanam Uplifting Society (NGO, Jaipur)

SDG Mapped:

- Sustainable Development Goal 3: Good Health and Well-being
- Sustainable Development Goal 5: Gender Equality
- Sustainable Development Goal 12: Responsible Consumption and Production

Significance: Sustainable Development Goal 12: Responsible Consumption and Production emphasizes sustainable practices. The event encouraged the use of creative resources efficiently and promoted awareness about mindful utilization of materials in art, inspiring children to adopt sustainable habits and responsible consumption patterns through creative and eco-friendly artistic practices.

Glimpses:




SECURITY
AbhyutthAnam
Uplifting Society
POORNIMA GROUP
Achieving Excellence Together
BIKAJI

Summary: The "Nanhe Kalakaar" event, organized from 27th to 29th October 2023 by the Faculty of Design & Arts at Poornima University in collaboration with Abhyutthanam Uplifting Society, aimed to nurture creativity and provide a platform for children from diverse backgrounds to showcase their artistic talents. The initiative focused on promoting inclusive education, community engagement, and creative expression through activities such as art, music, dance, and storytelling. The event also emphasized the importance of art in cognitive, emotional, and social development of children.

The event fostered confidence, creativity, and communication skills among participants while encouraging cultural awareness and inclusivity. It also strengthened community bonds by involving volunteers, parents, and educators. Children experienced joy, inspiration, and a sense of achievement through their participation. Aligning with SDG 3, 5, and 12, the activity promoted well-being, gender equality, and responsible practices, contributing to holistic development and sustainable community engagement.

Keywords: Creativity, Child Development, Inclusivity, Art Education, Community Engagement, Sustainability.

Title: Energy Swaraj Yatra 2020–2030

Date: 28 October, 2023

Organized by: Integrated Nodal Center for Entrepreneurship and Novel Technologies (PU-INCENT), Poornima University

SDG Mapped:

- Sustainable Development Goal 3: Good Health and Well-being
- Sustainable Development Goal 6: Clean Water and Sanitation
- Sustainable Development Goal 7: Affordable and Clean Energy
- Sustainable Development Goal 11: Sustainable Cities and Communities

- Sustainable Development Goal 12: Responsible Consumption and Production
- Sustainable Development Goal 13: Climate Action
- Sustainable Development Goal 15: Life on Land
- Sustainable Development Goal 17: Partnerships for the Goals

Significance: Sustainable Development Goal 12: Responsible Consumption and Production emphasizes efficient resource use. The AMG (Avoid, Minimize, Generate) approach encouraged students to reduce energy consumption, adopt sustainable practices, and make responsible choices that minimize environmental impact and promote sustainable production and consumption patterns.

Glimpses:





Summary: The "Energy Swaraj Yatra 2020–2030," organized on 28th October 2023 by PU-INCENT at Poornima University, featured an inspiring session by Prof. Chetan Singh Solanki from IIT Bombay, widely known as the "Solar Man of India." The event aimed to raise awareness about sustainable energy practices and the urgent need to transition toward renewable energy sources. The session highlighted key issues such as climate change acceleration, dependence on carbon-based energy, and the importance of adopting solar energy solutions.

The event also introduced the AMG (Avoid, Minimize, Generate) approach, encouraging responsible energy consumption and sustainable living. Participants explored a solar-powered mobile home, gaining practical insights into renewable energy applications. The session

motivated students and faculty to adopt eco-friendly practices and contribute to energy sustainability. Aligning with multiple SDGs, the initiative promoted environmental awareness, sustainable development, and collaborative action toward a cleaner and greener future.

Keywords: Renewable Energy, Solar Energy, Sustainability, Climate Action, Energy Conservation, Environmental Awareness.

Title: Zonal National Association of Students of Architecture (NASA) Convention

Date: 22–24 October, 2023

Organized by: Faculty of Planning & Architecture, Poornima University

SDG Mapped:

- Sustainable Development Goal 3: Good Health and Well-being
- Sustainable Development Goal 6: Clean Water and Sanitation
- Sustainable Development Goal 7: Affordable and Clean Energy
- Sustainable Development Goal 9: Industry, Innovation and Infrastructure
- Sustainable Development Goal 11: Sustainable Cities and Communities
- Sustainable Development Goal 12: Responsible Consumption and Production
- Sustainable Development Goal 13: Climate Action
- Sustainable Development Goal 17: Partnerships for the Goals

Significance: Sustainable Development Goal 12: Responsible Consumption and Production emphasizes sustainable resource use. The sessions promoted eco-friendly materials, waste reduction, and efficient construction techniques, encouraging students to adopt responsible practices that minimize environmental impact and support sustainable production in the construction industry.

Glimpses:


GPS Map Camera
Vidhani, Rajasthan, India
QVHG+WV2, Tuwariyan Ki Dhani, Vidhani, Rajasthan 303905, India
Lat 26.780036°
Long 75.877321°
23/10/23 12:01 PM GMT +05:30
Google



Summary: The Zonal National Association of Students of Architecture (NASA) Convention, organized from 22nd to 24th October 2023 by the Faculty of Planning & Architecture at Poornima University, served as a dynamic platform for collaboration and learning among architecture students from across the country. The convention featured a wide range of seminars, workshops, masterclasses, and keynote sessions on topics such as sustainable architecture, BIM, conservation, and innovative design practices. Students actively participated in interactive sessions and gained valuable insights into modern architectural trends.

The event also included cultural activities, competitions, and networking opportunities, fostering creativity and collaboration among participants. Renowned architects shared their expertise, inspiring students to adopt sustainable and innovative approaches in design. Aligning with multiple SDGs, the convention promoted sustainable development, technological advancement, and collaborative learning, empowering future architects to contribute effectively toward building resilient and environmentally responsible communities.

Keywords: Architecture, Sustainability, Innovation, Urban Development, Green Design, Collaboration.

Title: NSS Unit Induction Program

Date: 1 November, 2023

Organized by: Office of Student Welfare, Poornima University

SDG Mapped:

- Sustainable Development Goal 3: Good Health and Well-being
- Sustainable Development Goal 6: Clean Water and Sanitation
- Sustainable Development Goal 7: Affordable and Clean Energy
- Sustainable Development Goal 9: Industry, Innovation and Infrastructure
- Sustainable Development Goal 10: Reduced Inequalities
- Sustainable Development Goal 12: Responsible Consumption and Production
- Sustainable Development Goal 16: Peace, Justice and Strong Institutions

Significance: Sustainable Development Goal 12: Responsible Consumption and Production focuses on sustainable behavior. The program encouraged students to adopt eco-friendly practices, reduce waste, and promote awareness about responsible consumption, thereby contributing to environmental sustainability through active participation in NSS initiatives.

Glimpses:




NSS UNIT Induction Program – Poornima University
National Service Scheme
Date of Event: 1st November 2023
Time: 11:00 AM onwards
Venue: Seminar Hall, Poornima University
Organisedby:
Students' Council and the NSS Unit of Poornima University

Summary: The NSS Unit Induction Program, organized on 1st November 2023 by the Office of Student Welfare at Poornima University, aimed to introduce newly enrolled students to the objectives, structure, and functioning of the National Service Scheme (NSS). The session provided an overview of volunteer roles, upcoming activities, and opportunities for participation in community service. Students were motivated through interactive discussions and leadership insights, emphasizing the importance of social responsibility and nation-building.

The program successfully created awareness among students about the significance of service-oriented activities and encouraged active participation in NSS initiatives. It fostered a sense of discipline, teamwork, and commitment toward community welfare. Students gained clarity about their roles and expressed enthusiasm to contribute meaningfully to society. Aligning with multiple SDGs, the event promoted health awareness, sustainability, inclusivity, and responsible citizenship, laying a strong foundation for impactful social engagement.

Keywords: NSS, Community Service, Social Responsibility, Sustainability, Student Engagement, Inclusivity.

Title: Sustainable Practices – Ethical and Value-Based Approach

Date: 3 November, 2023

Organized by: Office of International Relations, Poornima University

SDG Mapped:

- Sustainable Development Goal 3: Good Health and Well-being
- Sustainable Development Goal 4: Quality Education
- Sustainable Development Goal 5: Gender Equality
- Sustainable Development Goal 6: Clean Water and Sanitation
- Sustainable Development Goal 7: Affordable and Clean Energy
- Sustainable Development Goal 11: Sustainable Cities and Communities

- Sustainable Development Goal 12: Responsible Consumption and Production
- Sustainable Development Goal 13: Climate Action
- Sustainable Development Goal 15: Life on Land

Significance: Sustainable Development Goal 12: Responsible Consumption and Production focuses on sustainable lifestyles. The session encouraged responsible use of resources, waste reduction, and eco-friendly practices, inspiring participants to adopt sustainable consumption habits and contribute to environmental conservation through conscious decision-making.

Glimpses:

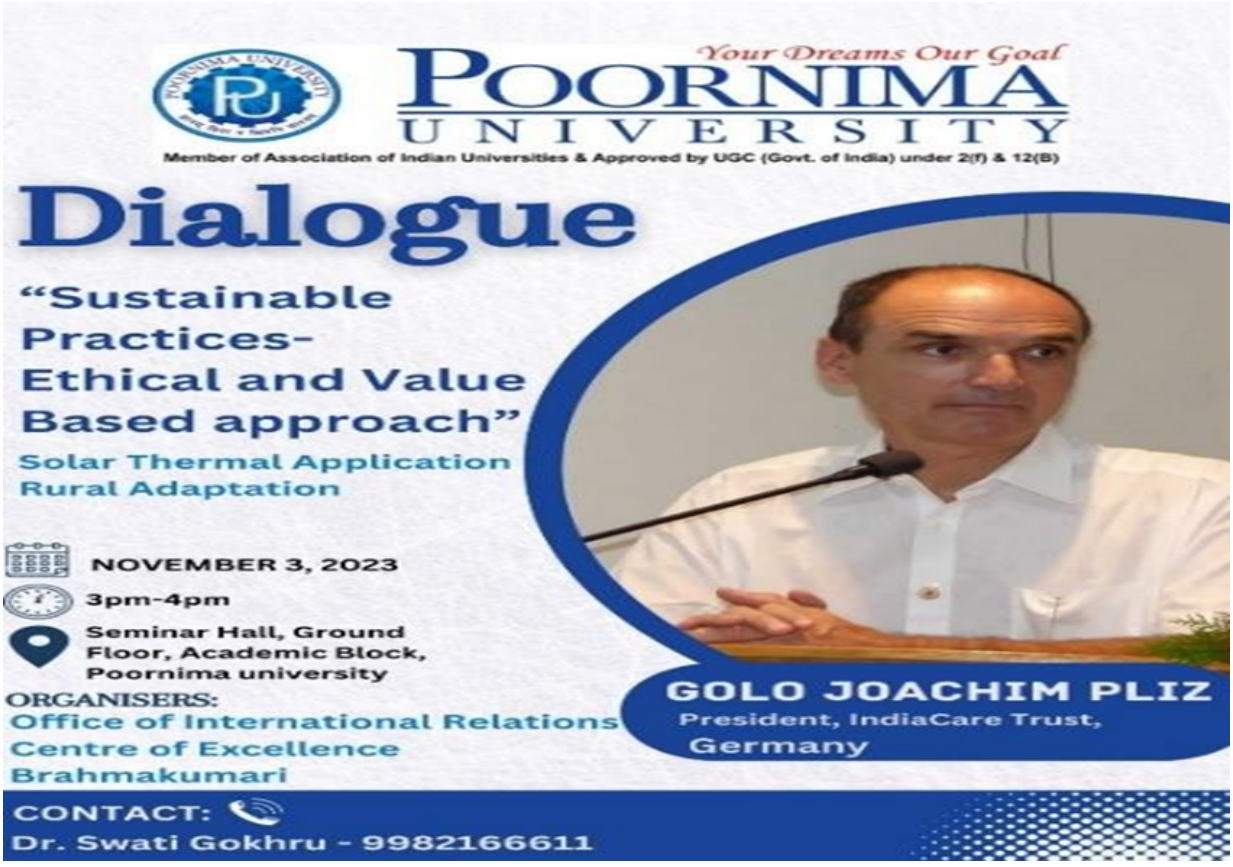

Summary: The dialogue session on "Sustainable Practices – Ethical and Value-Based Approach," organized on 3rd November 2023 by the Office of International Relations at

Poornima University, aimed to create awareness about sustainability through ethical and value-driven perspectives. The session featured Mr. Golo Joachim Pliz, President of IndiaCare Trust, Germany, who shared valuable insights on solar thermal solutions, rural development, and the role of ethics in sustainable practices. The event witnessed active participation from students and faculty members.

The session provided a platform for meaningful discussions on sustainability challenges and solutions, encouraging students to integrate ethical considerations into their academic and professional pursuits. Participants gained practical knowledge on renewable energy and community development models, inspiring them to adopt sustainable lifestyles. Aligning with multiple SDGs, the event promoted environmental awareness, responsible behavior, and global sustainability goals, reinforcing the university's commitment to fostering socially responsible and environmentally conscious individuals.

Keywords: Sustainability, Ethical Practices, Renewable Energy, Environmental Awareness, Climate Action, Responsible Living.

Title: Twinkling Stars 2.0, Poornima Paathshala

Date: 8 November, 2023

Organized by: Office of Student Welfare, Poornima University.

SDG Mapped:

- Sustainable Development Goal 1: No Poverty
- Sustainable Development Goal 2: Zero Hunger
- Sustainable Development Goal 3: Good Health and Well-being
- Sustainable Development Goal 5: Gender Equality
- Sustainable Development Goal 10: Reduced Inequalities
- Sustainable Development Goal 12: Responsible Consumption and Production

Significance: Sustainable Development Goal 12: Responsible Consumption and Production emphasizes sustainability awareness. The event promoted environmental consciousness by spreading awareness about the harmful effects of firecrackers and encouraging eco-friendly practices, thereby instilling responsible behavior and sustainable thinking among children and participants.

Glimpses:



Summary: The "Twinkling Stars 2.0" event, organized on 8th November 2023 by Poornima Paathshala under the Office of Student Welfare at Poornima University, was a vibrant initiative aimed at fostering cultural awareness, creativity, and social engagement among children. The event featured a variety of activities, including dance, drama, and Rangoli-making, allowing children to showcase their talents and learn new skills in an interactive environment. Volunteers

and faculty members actively participated, encouraging and motivating the children throughout the program.

The event also focused on social responsibility by promoting environmental awareness and providing food and care to the participants. It created a joyful atmosphere that strengthened the bond between children, volunteers, and mentors while encouraging teamwork and inclusivity. The initiative successfully contributed to holistic development by integrating learning, creativity, and social values. Aligning with multiple SDGs, the event promoted well-being, equality, sustainability, and community support, leaving a positive and lasting impact on all participants.

Keywords: Social Responsibility, Cultural Learning, Inclusivity, Child Development, Sustainability, Community Engagement.

Title: Report on Cake Mixing Ceremony

Date: 17 November, 2023

Organized by: Poornima Institute of Hotel Management, Poornima University, Jaipur

SDG Mapped:

- Sustainable Development Goal 12: Responsible Consumption and Production

Significance: The initiative aligns with **Sustainable Development Goal 12: Responsible Consumption and Production,** by promoting mindful use of food resources and traditional culinary practices. The cake mixing ceremony emphasized sustainable food preparation, minimizing wastage, and encouraging responsible consumption habits among students while preserving cultural heritage and promoting environmentally conscious practices.

Glimpses:




PIHM

Summary: The Poornima Institute of Hotel Management, Poornima University, organized a Cake Mixing Ceremony on November 17, 2023 as a pre-event to the upcoming Christmas celebrations. The event aimed to instill festive spirit, creativity, and teamwork among students while introducing them to traditional culinary practices associated with Christmas celebrations.

The ceremony involved the preparation of a rich blend of dry fruits such as raisins, cherries, apricots, figs, and nuts including almonds, cashews, and pistachios, combined with honey, golden syrup, and aromatic spices like cinnamon, cloves, and cardamom. The ingredients were carefully selected and mixed in proper proportions to maintain quality and authenticity. The mixture was then sealed in airtight containers and stored for fermentation, following traditional methods used in preparing Christmas fruit cakes. The event also emphasized responsible consumption practices by minimizing food wastage and promoting efficient utilization of available resources. Active participation from dignitaries, faculty members, and students made the session highly interactive and engaging. The activity not only enhanced practical learning and teamwork but also strengthened cultural awareness, festive spirit, and a sense of unity, cooperation, and shared responsibility among all participants.

Keywords: Cake Mixing Ceremony, Culinary Tradition, Responsible Consumption, Sustainable Practices, Festive Celebration.

Title: JOURNEES – Two Days Fest of Ivory Coast Students at Poornima University

Date: 17 – 18 November, 2023

Organized by: Office of International Relations, Poornima University, Jaipur

SDG Mapped:

- Sustainable Development Goal 3: Good Health and Well-being
- Sustainable Development Goal 5: Gender Equality
- Sustainable Development Goal 10: Reduced Inequalities

- Sustainable Development Goal 12: Responsible Consumption and Production
- Sustainable Development Goal 16: Peace, Justice and Strong Institutions
- Sustainable Development Goal 17: Partnerships for the Goals

Significance: The event aligns with **Sustainable Development Goal 12: Responsible Consumption and Production,** by encouraging efficient resource utilization and responsible event management practices. It promoted awareness about sustainability through mindful participation, minimal wastage, and conscious use of materials, reinforcing the importance of sustainable practices in organizing large-scale institutional events.

Glimpses:





Summary: Poornima University, Jaipur, in collaboration with the Association of Ivorians in India, organized JOURNEES – a two-day annual fest on November 17 and 18, 2023. The event aimed to celebrate cultural diversity, promote academic excellence, and strengthen international collaboration among students, creating a vibrant platform for cultural exchange, learning, and unity among participants.

The fest featured a diverse range of activities including workshops on Artificial Intelligence and Climate Change, round table discussions on corporate career advancement, sports competitions, and cultural performances showcasing Ivorian heritage. The presence of the Ambassador of Ivory Coast and other dignitaries added prestige and significance to the event. Students actively participated in various sessions, enhancing teamwork, leadership skills, and global exposure. The event encouraged meaningful dialogue on contemporary global challenges while fostering inclusivity and intercultural understanding. It also provided opportunities for networking with industry experts and academic leaders, supporting professional growth and career awareness. Through its engaging and participative format, the fest successfully integrated academic learning

with cultural celebration. Overall, JOURNEES strengthened institutional commitment toward internationalization, promoted cross-cultural harmony, and contributed to developing globally competent, socially responsible, and culturally aware individuals within the academic ecosystem.

Keywords: International Fest, Cultural Exchange, Global Collaboration, Student Engagement, Inclusivity.

Title: Navigating Crisis: Lessons from Rapid Market Assessment Post Nepal Earthquake

Date: 12 December, 2023

Organized by: Office of Student Welfare, Poornima University, Jaipur

SDG Mapped:

- Sustainable Development Goal 3: Good Health and Well-being
- Sustainable Development Goal 4: Quality Education
- Sustainable Development Goal 6: Clean Water and Sanitation
- Sustainable Development Goal 10: Reduced Inequalities
- Sustainable Development Goal 11: Sustainable Cities and Communities
- Sustainable Development Goal 12: Responsible Consumption and Production
- Sustainable Development Goal 16: Peace, Justice and Strong Institutions

Significance: The initiative contributes to **Sustainable Development Goal 12: Responsible Consumption and Production,** by encouraging efficient resource utilization and sustainable practices during relief and rehabilitation efforts in post-disaster contexts.

Glimpses:

"Navigating Crisis: Lessons from Rapid Market Assessment Post Nepal Earthquake"



GUEST SPEAKER

Bibhor Kayastha

FOUNDER & CEO
Aria Technologies Pvt. Ltd

Mr. Bibhor Kayastha is an accomplished leader with a 14-year career in development, humanitarian efforts, and management consulting. As the Co-Founder and CEO of Aria Technologies Pvt. Ltd, they've pioneered innovative solutions, including the widely-used humanitarian software "Laligurans." A thought leader, published author, and social advocate, He is committed to transformative changes in market-based development and humanitarian innovations.

KEY TOPICS

- ✓ Framework - Rapid Market Assessment
- ✓ Real World Insight of Nepal Earthquake
- ✓ Challenges faced during assessment
- ✓ Practical implication of Assessment Techniques
- ✓ Lessons from Relief and Recovery Work

ARIA TECHNOLOGIES

Your Dreams Our Goal
POORNIMA UNIVERSITY
Member of Association of Indian Universities & Approved by UGC (Govt. of India) under 2(f) & 12(B)

IGBC MEMBER

12/12/2023 @ 9:45-10:45 IST | 10:00-11:00 NPT| GOOGLE MEET

Summary: The Office of Student Welfare, Poornima University, organized an online session titled "Navigating Crisis: Lessons from Rapid Market Assessment Post Nepal Earthquake" on December 12, 2023. The session aimed to provide students and faculty with insights into disaster response strategies, focusing on rapid market assessments and their role in effective recovery and rehabilitation processes.

The session featured expert insights by Mr. Bibhor Kayastha, who shared real-world experiences from the Nepal earthquake. Discussions covered the impact of disasters on local markets, disruption of supply chains, and challenges faced by affected communities. Participants were introduced to the theoretical framework of rapid market assessments, including methods to analyze vulnerabilities, assess market dynamics, and design data-driven interventions. Case studies demonstrated the application of assessment techniques across diverse contexts, highlighting adaptability and innovation. The role of technology, including mobile data tools and analytics, was emphasized in enhancing the speed and accuracy of assessments. Interactive discussions allowed participants to explore practical challenges and solutions. Overall, the session strengthened understanding of disaster management, resilience planning, and sustainable recovery strategies, preparing students to address real-world humanitarian challenges effectively.

Keywords: Disaster Management, Rapid Market Assessment, Crisis Response, Sustainability, Resilience.

Title: Swaang – An Acting Workshop by the Literary and Theatre Club

Date: 19 December, 2023

Organized by: Literary and Theatre Club under the Students' Council, Poornima University

SDG Mapped:

- Sustainable Development Goal 3: Good Health and Well-being
- Sustainable Development Goal 5: Gender Equality
- Sustainable Development Goal 12: Responsible Consumption and Production

Significance: Sustainable Development Goal 12: Responsible Consumption and Production, the workshop promoted mindful use of available resources by encouraging participants to utilize minimal props and focus on creativity and expression. It emphasized sustainable practices in artistic performances, highlighting how impactful communication and storytelling can be achieved without excessive material consumption.

Glimpses:

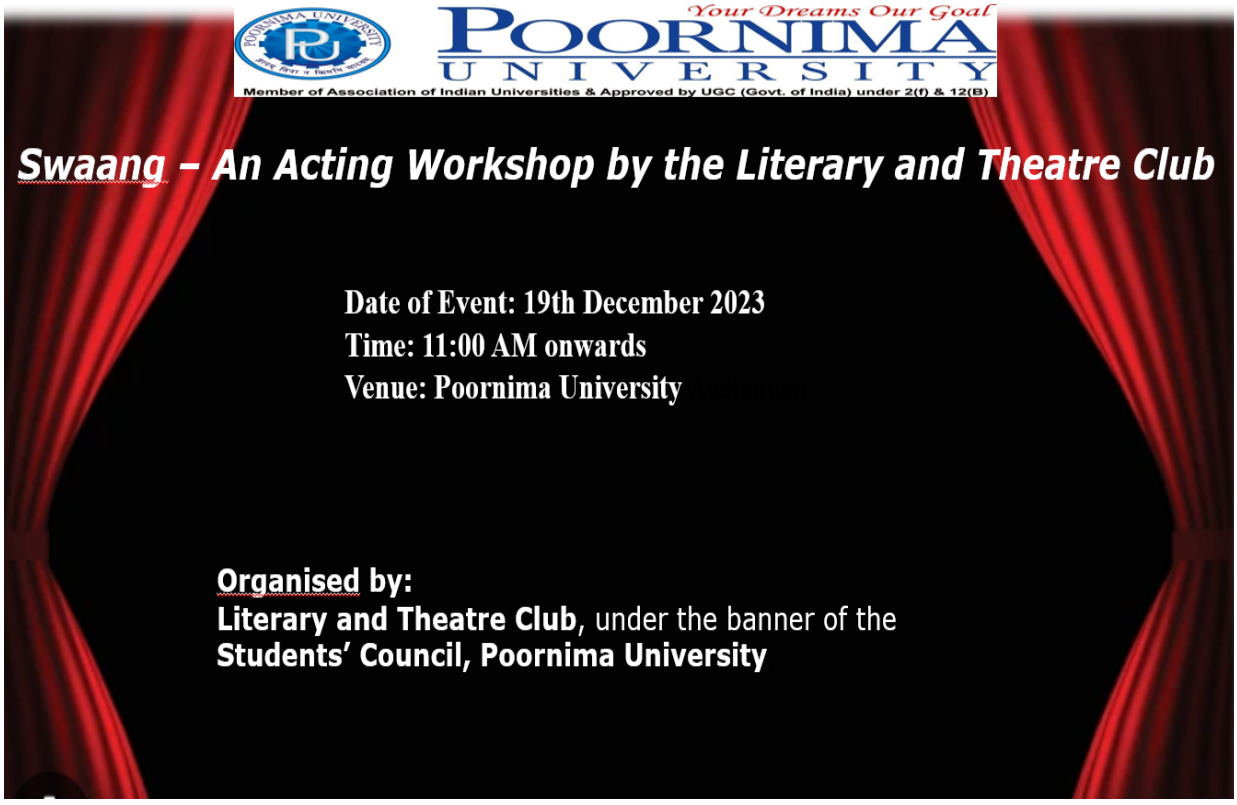



Summary: The Swaang Acting Workshop organized by the Literary and Theatre Club of Poornima University aimed to foster creativity, confidence, and expressive skills among students through theatrical performance. The event provided a dynamic platform for participants to explore diverse themes, engage in creative storytelling, and enhance their communication abilities in an interactive and supportive environment.

The workshop featured a variety of engaging activities, including topic-based performances and a unique chit system that encouraged spontaneity and quick thinking among participants. Students actively participated by presenting creative acts, showcasing their ability to interpret themes with originality and confidence. The interactive segment allowed participants to receive constructive feedback, enhancing their performance skills and critical thinking abilities. The initiative also strengthened teamwork, adaptability, and stage presence while promoting a culture of artistic expression. Overall, the workshop contributed significantly to holistic student development by nurturing creativity, emotional intelligence, and effective communication skills, preparing students to express ideas confidently and adapt to dynamic real-world situations with innovation and clarity.

Keywords: creative expression, acting skills, student engagement, confidence building, theatrical learning.

Title: Next Generation Marketing

Date: 24 December, 2023

Organized by: Faculty of Management and Commerce, Poornima University

SDG Mapped:

- Sustainable Development Goal 4: Quality Education
- Sustainable Development Goal 8: Decent Work and Economic Growth
- Sustainable Development Goal 9: Industry, Innovation and Infrastructure
- Sustainable Development Goal 12: Responsible Consumption and Production
- Sustainable Development Goal 17: Partnerships for the Goals

Significance: Sustainable Development Goal 12: Responsible Consumption and Production, the discussion highlighted the importance of ethical marketing, sustainable branding, and responsible consumer engagement. It encouraged students to understand the impact of marketing

practices on consumer behavior and to promote sustainable and conscious consumption patterns through strategic communication.

Glimpses:




GPS Map Camera
Vidhani, Rajasthan, India
QVHG+WV2, Tuwariyan Ki Dhani, Vidhani, Rajasthan 303905, India
Lat 26.779935°
Long 75.877254°
28/12/23 01:41 PM GMT +05:30
Google


GPS Map Camera
Vidhani, Rajasthan, India
QVHG+WV2, Tuwariyan Ki Dhani, Vidhani, Rajasthan 303905, India
Lat 26.779935°
Long 75.877254°
28/12/23 01:41 PM GMT +05:30
Google

Summary: The "Next Generation Marketing" session was organized to provide MBA students with a comprehensive understanding of evolving marketing trends in the digital era. The initiative aimed to bridge the gap between academic knowledge and industry practices by exposing students to innovative strategies, technologies, and real-world applications in marketing.

The session featured an expert interaction with an industry professional who shared valuable insights into modern marketing practices, including digital tools, networking strategies, and future trends. Students actively participated in discussions and interactive activities, gaining practical knowledge about product marketing, branding, and customer engagement. The session emphasized data-driven decision-making, adaptability, and innovation as key components of successful marketing strategies. Additionally, it provided students with an opportunity to enhance their communication skills and professional confidence through direct engagement with an industry expert. The exposure to real-world scenarios and evolving market dynamics significantly enriched students' understanding and preparedness for professional challenges. Overall, the session contributed to developing industry-ready professionals equipped with critical thinking, strategic planning abilities, and a forward-looking approach to marketing in a rapidly changing global environment.

Keywords: digital marketing, industry interaction, strategic thinking, innovation, professional development.

Title: Theatre Workshop

Date: 3 – 9 January, 2024

Organized by: Faculty of Planning & Architecture, Poornima University

SDG Mapped:

- Sustainable Development Goal 3: Good Health and Well-being
- Sustainable Development Goal 5: Gender Equality
- Sustainable Development Goal 12: Responsible Consumption and Production

Significance: Sustainable Development Goal 12: Responsible Consumption and Production, the workshop promoted sustainable practices by encouraging the use of minimal resources and creative reuse in stage design, props, and performances. It emphasized innovation and creativity over material consumption, highlighting responsible and efficient use of resources in artistic and design processes.

Glimpses:





Summary: The Theatre Workshop organized by the Faculty of Planning & Architecture aimed to foster creativity, collaboration, and self-expression among students through an interdisciplinary approach integrating theatre, design, and architecture. The initiative provided a platform for students to explore artistic expression while enhancing communication skills and teamwork in a structured learning environment.

The seven-day workshop engaged students in a variety of activities, including acting exercises, improvisation, scriptwriting, and collaborative stage design projects. Participants from diverse academic backgrounds actively contributed to group performances, integrating concepts of spatial awareness and creative storytelling. The final performance during the Lakshya Annual Fest showcased their collective learning and artistic development. The workshop emphasized experiential learning, allowing students to develop confidence, communication skills, and innovative thinking. Additionally, it strengthened teamwork and adaptability through continuous interaction and feedback. The initiative also highlighted the importance of interdisciplinary learning by merging performing arts with design education. Overall, the workshop significantly

contributed to the holistic development of students, equipping them with creative, professional, and interpersonal skills essential for future academic and career pursuits.

Keywords: theatre workshop, creative expression, interdisciplinary learning, teamwork, student development.

Title: Workshop on Service Industry

Date: 15 - 19 January, 2024

Organized by: Faculty of Management & Commerce, Poornima University, Jaipur

SDG Mapped:

- Sustainable Development Goal 4: Quality Education
- Sustainable Development Goal 8: Decent Work and Economic Growth
- Sustainable Development Goal 9: Industry, Innovation and Infrastructure
- Sustainable Development Goal 12: Responsible Consumption and Production
- Sustainable Development Goal 17: Partnerships for the Goals

Significance: Sustainable Development Goal 12: Responsible Consumption and Production – The workshop emphasized efficient resource utilization, customer-centric practices, and sustainable service delivery. Students learned the importance of responsible decision-making and minimizing wastage in service operations. This awareness encouraged the adoption of sustainable business practices, aligning future professionals with the principles of responsible consumption and production in the service industry.

Glimpses:


GPS Map Camera
Poornima University, Academic Block, 3rd Floor Seminar Hall
Tuwariyan Ki Dhani, Vidhani, Rajasthan 303905, India
Lat 26.779975°
Long 75.877241°
17/01/24 01:18 PM GMT +05:30
Google




GPS Map Camera
Poornima University, Academic Block, 3rd Floor Seminar Hall
Tuwariyan Ki Dhani, Vidhani, Rajasthan 303905, India
Lat 26.779975°
Long 75.877241°
16/01/24 10:39 AM GMT +05:30
Google


GPS Map Camera
Poornima University, Academic Block, 3rd Floor Seminar Hall
Tuwariyan Ki Dhani, Vidhani, Rajasthan 303905, India
Lat 26.779975°
Long 75.877241°
19/01/24 09:43 AM GMT +05:30
Google

Summary: The Faculty of Management & Commerce, Poornima University, organized a five-day Workshop on Service Industry from January 15 to January 19, 2024, aimed at equipping MBA students with a comprehensive understanding of the service sector. The workshop featured expert lectures, interactive sessions, and case studies conducted by industry professionals, enabling students to explore current trends, challenges, and opportunities in the service industry. The sessions emphasized the integration of theoretical knowledge with practical insights, fostering a deeper understanding of real-world business scenarios.

Throughout the workshop, students actively participated in discussions, activities, and problem-solving exercises that enhanced their communication, analytical, and decision-making skills. The interaction with industry experts provided valuable exposure and networking opportunities, encouraging students to think innovatively and adapt to dynamic industry demands. Overall, the workshop proved to be an enriching experience, significantly contributing to students' professional development, employability, and readiness to excel in the competitive service sector.

Keywords: Service Industry, Experiential Learning, Industry Exposure, Innovation, Employability Skills, Sustainable Practices, Professional Development.

Title: Workshop on Thin Film Technology

Date: 18 – 23 January, 2024

Organized by: Faculty of Science & Humanities, Poornima University, Jaipur

SDG Mapped:

- Sustainable Development Goal 4: Quality Education
- Sustainable Development Goal 6: Clean Water and Sanitation
- Sustainable Development Goal 7: Affordable and Clean Energy
- Sustainable Development Goal 8: Decent Work and Economic Growth
- Sustainable Development Goal 9: Industry, Innovation and Infrastructure

- Sustainable Development Goal 12: Responsible Consumption and Production
- Sustainable Development Goal 13: Climate Action
- Sustainable Development Goal 17: Partnerships for the Goals

Significance: Sustainable Development Goal 12: Responsible Consumption and Production - The program encouraged efficient use of materials and sustainable fabrication practices. Students learned about minimizing waste and optimizing resources in thin film production processes, fostering environmentally responsible approaches that support sustainable consumption and production patterns in scientific and industrial practices.

Glimpses:





Summary: The Workshop on Thin Film Technology, conducted from January 18 to 23, 2024, by the Faculty of Science & Humanities, Poornima University, provided an excellent platform for students to gain in-depth knowledge of thin film deposition techniques and their applications. The program combined theoretical lectures with hands-on sessions, including sol-gel processes, thermal evaporation, and characterization methods, ensuring a comprehensive understanding of the subject.

Expert sessions by academicians and researchers, along with laboratory demonstrations and an industrial visit, enriched the learning experience by connecting theoretical concepts with real-world applications. Participants actively engaged in discussions and practical exercises, enhancing their technical skills, research aptitude, and innovative thinking. The workshop successfully fostered a multidisciplinary learning environment, preparing students for future opportunities in nanotechnology, material science, and sustainable technological development.

Keywords: Thin Film Technology, Nanotechnology, Hands-on Training, Sustainable Development, Renewable Energy, Innovation, Research, Material Science.

Title: Cleanliness Drive

Date: 26 January, 2024

Organized by: Office of Student Welfare, Poornima University, Jaipur

SDG Mapped:

- Sustainable Development Goal 1: No Poverty
- Sustainable Development Goal 2: Zero Hunger
- Sustainable Development Goal 3: Good Health and Well-being
- Sustainable Development Goal 5: Gender Equality
- Sustainable Development Goal 6: Clean Water and Sanitation
- Sustainable Development Goal 7: Affordable and Clean Energy
- Sustainable Development Goal 11: Sustainable Cities and Communities
- Sustainable Development Goal 12: Responsible Consumption and Production
- Sustainable Development Goal 13: Climate Action
- Sustainable Development Goal 15: Life on Land

Significance: Sustainable Development Goal 12: Responsible Consumption and Production: The initiative emphasized proper waste disposal and reduction of litter, encouraging responsible consumption habits. Students learned the importance of minimizing waste generation and managing resources efficiently, thereby promoting sustainable practices that reduce environmental impact and support long-term ecological balance within the community.

Glimpses:

Cleanliness Drive on the Occasion of Republic Day





Summary: The Cleanliness Drive organized on January 26, 2024, by the Office of Student Welfare, Poornima University, marked the celebration of Republic Day with a sense of civic responsibility and environmental awareness. Conducted within the university campus, the initiative witnessed active participation from NSS members and the Students' Council, who collectively worked towards making the surroundings clean, hygienic, and plastic-free.

The drive focused on instilling discipline, teamwork, and a strong sense of environmental consciousness among students. Participants enthusiastically engaged in cleaning activities, collecting and properly disposing of waste, thereby contributing to a healthier campus environment. The initiative not only improved physical surroundings but also reinforced the importance of cleanliness as a daily habit. Aligning with national missions like Swachh Bharat Abhiyan, the event inspired students to adopt sustainable practices and take responsibility for maintaining cleanliness in their communities. Overall, the drive was impactful in promoting awareness, encouraging proactive behavior, and nurturing a culture of cleanliness and sustainability among the university community.

Keywords: Cleanliness Drive, Swachh Bharat, Hygiene, Sustainability, Civic Responsibility, Waste Management, Environmental Awareness.

Title: AU Marathon

Date: 4 February, 2024

Organized by: Office of Student Welfare, Poornima University, Jaipur

SDG Mapped:

- Sustainable Development Goal 3: Good Health and Well-being
- Sustainable Development Goal 5: Gender Equality
- Sustainable Development Goal 12: Responsible Consumption and Production

Significance: Sustainable Development Goal 12: Responsible Consumption and Production: The event emphasized responsible practices by encouraging minimal waste generation and mindful resource usage during the marathon. Distribution of event materials and organization were carried out with awareness towards sustainability, promoting environmentally responsible behavior and encouraging participants to adopt eco-friendly habits in daily life.

Glimpses:







Summary: The AU Marathon (6 K.M. Dream run Marathon) was organized 4th February, 2024 by the Office of Student Welfare, Poornima University, with the objective of promoting physical

fitness and health awareness among students and the wider community. The event witnessed enthusiastic participation from around 200 students of the university, while over one lakh participants joined the marathon at the city level, reflecting its large-scale impact.

The marathon commenced from Albert Hall and concluded at World Trade Park, Jaipur, creating a vibrant and energetic atmosphere. Participants were provided with T-shirts and caps, fostering a sense of unity and belonging. The presence of esteemed dignitaries, including the Chief Minister of Rajasthan, further enhanced the significance of the event.

The activity successfully encouraged students to adopt healthier lifestyles and highlighted the importance of regular physical activity. It also fostered teamwork, discipline, and community spirit among participants. Overall, the marathon served as an effective initiative to promote wellness, inclusivity, and social responsibility while strengthening student engagement beyond academics.

Keywords: AU Marathon, Physical Fitness, Health Awareness, Student Participation, Well-being, Gender Equality, Sustainability, Community Engagement.

Title: Management Fest–2024

Date: 10 February, 2024

Organized by: Faculty of Management & Commerce, Poornima University, Jaipur

SDG Mapped:

- Sustainable Development Goal 8: Decent Work and Economic Growth
- Sustainable Development Goal 9: Industry, Innovation and Infrastructure
- Sustainable Development Goal 12: Responsible Consumption and Production
- Sustainable Development Goal 17: Partnerships for the Goals

Significance: Sustainable Development Goal 12: Responsible Consumption and Production: The fest promoted awareness regarding efficient resource utilization and sustainable business

practices. Students were encouraged to minimize waste, manage inventory responsibly, and adopt eco-friendly approaches in their stalls. This helped instill the importance of sustainable consumption patterns and responsible production practices in real-world business scenarios.

Glimpses:






F·R·I·E·N·D·S
MENU
Chocolate Shake
Soft drinks



Summary: The "Management Fest–2024," organized by the Faculty of Management & Commerce at Poornima University on 10 February, 2024, was a vibrant and engaging event aimed at developing managerial and entrepreneurial skills among students. The fest featured a variety of activities including business stalls, games, and food zones, creating a dynamic platform for experiential learning and creativity.

Approximately 400 students actively participated in the event, showcasing their innovative ideas and business acumen by setting up and managing stalls. Through these activities, participants gained hands-on experience in essential aspects of business operations such as inventory management, pricing strategies, customer interaction, and marketing techniques. The involvement of sponsors further enhanced the real-world exposure and provided insights into industry practices.

The event fostered teamwork, leadership, and communication skills while encouraging healthy competition and collaboration among students. It also emphasized ethical practices and responsible resource management. Overall, the fest successfully bridged the gap between

theoretical knowledge and practical application, empowering students with skills necessary for professional growth, entrepreneurship, and sustainable business practices.

Keywords: Management Fest, Entrepreneurship, Business Skills, Innovation, Sustainability, Experiential Learning.

Title: Naatika Vaatika – Street Side Play

Date: 13 February, 2024

Organized by: Office of Student Welfare, Poornima University, Jaipur

SDG Mapped:

- Sustainable Development Goal 3: Good Health and Well-being
- Sustainable Development Goal 5: Gender Equality
- Sustainable Development Goal 6: Clean Water and Sanitation
- Sustainable Development Goal 10: Reduced Inequalities
- Sustainable Development Goal 12: Responsible Consumption and Production

Significance: Sustainable Development Goal 12: Responsible Consumption and Production: The event utilized minimal resources and promoted sustainable practices by using theatre as an effective medium of awareness. It encouraged responsible use of materials and highlighted the importance of mindful consumption while delivering impactful social messages, aligning creativity with sustainability and environmental consciousness.

Glimpses:

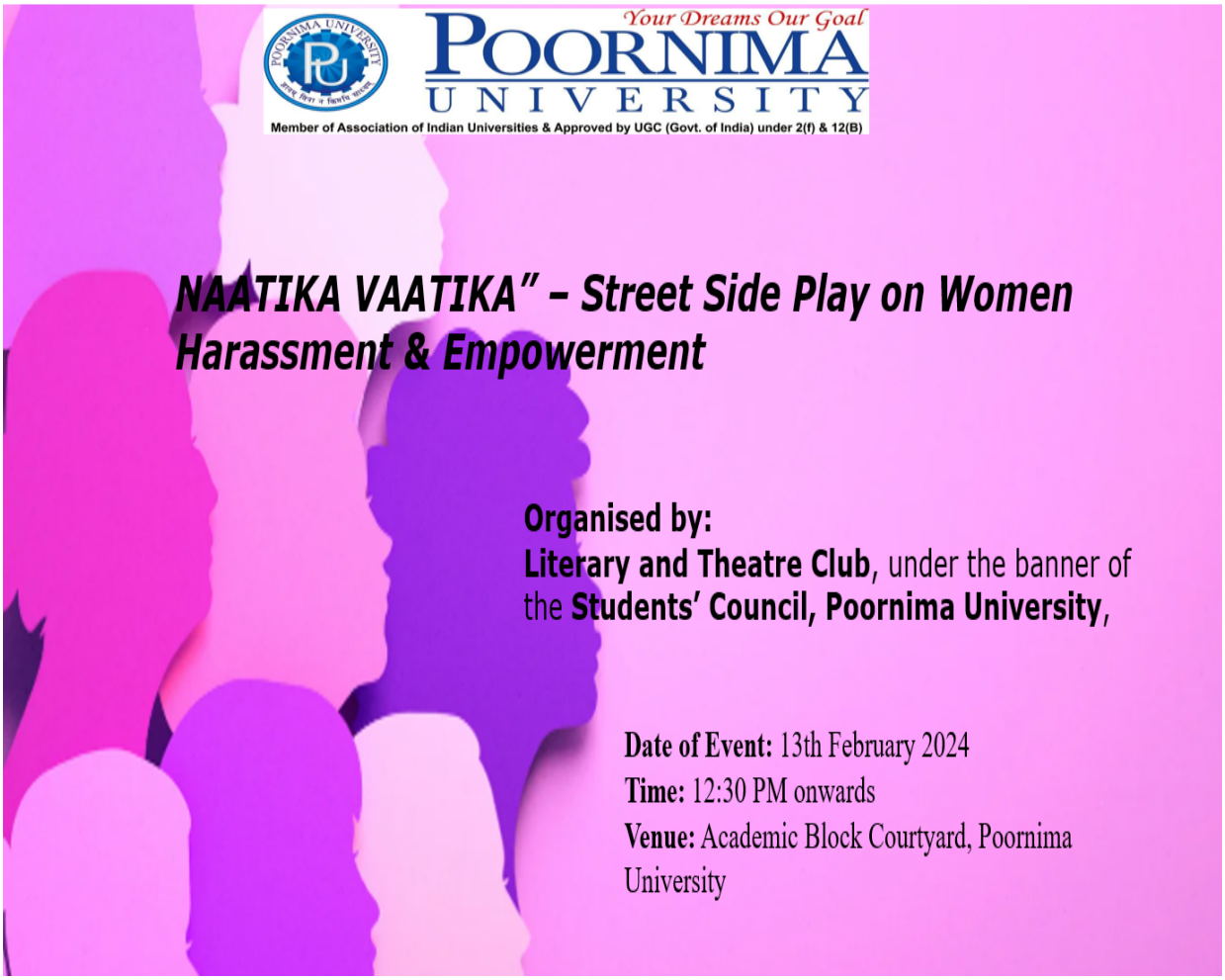
Your Dreams Our Goal
POORNIMA UNIVERSITY
Member of Association of Indian Universities & Approved by UGC (Govt. of India) under 2(f) & 12(B)
NAATIKA VAATIKA" – Street Side Play on Women Harassment & Empowerment
Organised by:
Literary and Theatre Club, under the banner of the Students' Council, Poornima University,
Date of Event: 13th February 2024
Time: 12:30 PM onwards
Venue: Academic Block Courtyard, Poornima University


POORNIMA UNIVERSITY
LAKSHYA


POORNIMA UNIVERSITY
LAKSHYA
LAKSHYA 2024

Summary: The "Naatika Vaatika" street side play, organized on 13 February, 2024 by the Office of Student Welfare at Poornima University, was a powerful initiative aimed at raising awareness about women's harassment and empowerment through theatrical expression. Students from various departments collaborated to present a compelling 35-minute performance that depicted the challenges faced by women across different eras, effectively connecting with the audience on emotional and social levels.

The event served as a platform for students to showcase their acting skills, creativity, and teamwork while addressing critical social issues. The open courtyard setting attracted a large audience, ensuring maximum outreach and engagement. The play not only entertained but also educated viewers, encouraging them to reflect on societal norms and their role in fostering change.

Participants gained confidence in public speaking and stage performance, while the audience developed a deeper understanding of gender-related issues. Overall, the event successfully combined art with social awareness, leaving a lasting impact and reinforcing the importance of collective responsibility in building a more equitable and conscious society.

Keywords: Street Play, Gender Equality, Social Awareness, Women Empowerment, Theatre, Student Engagement.

Title: Food-Planet-Health Webinar

Date: 24 February, 2024

Organized by: Office of Student Welfare, Poornima University, Jaipur

SDG Mapped:

- Sustainable Development Goal 1: No Poverty
- Sustainable Development Goal 2: Zero Hunger
- Sustainable Development Goal 3: Good Health and Well-being
- Sustainable Development Goal 4: Quality Education

- Sustainable Development Goal 5: Gender Equality
- Sustainable Development Goal 6: Clean Water and Sanitation
- Sustainable Development Goal 7: Affordable and Clean Energy
- Sustainable Development Goal 10: Reduced Inequalities
- Sustainable Development Goal 11: Sustainable Cities and Communities
- Sustainable Development Goal 12: Responsible Consumption and Production
- Sustainable Development Goal 13: Climate Action
- Sustainable Development Goal 14: Life Below Water
- Sustainable Development Goal 15: Life on Land

Significance: Sustainable Development Goal 12: Responsible Consumption and Production: The webinar strongly emphasized mindful consumption of food and reducing waste. It encouraged participants to adopt responsible dietary habits, minimize environmental impact, and support sustainable production systems that ensure efficient use of resources and long-term ecological balance.

Glimpses:


ens are protective & empathetic mothers.
ns are intelligent animals who have the ability


Your Dreams Our Goal
POORNIMA UNIVERSITY
Member of Association of Indian Universities & Approved by UGC (Govt. of India) under 2(f) & 12(B)
Awareness Webinar on Food-Planet-Health
Date of Event: 24th February 2024
Time: 11:00 AM – 12:00 PM
Platform: Zoom (Link will be shared prior to the session)
Organised by:
NSS Unit under the Students' Council, Poornima University

Summary: The "Food-Planet-Health Webinar," organized by the Office of Student Welfare, Poornima University on 24th February, 2024, was an insightful session aimed at creating awareness about the interconnectedness of food choices, environmental sustainability, and human health. Conducted via Zoom, the webinar featured an expert session by Ms. Nija, who elaborated on the importance of adopting a vegan lifestyle and its positive impact on the planet.

The session highlighted critical aspects such as sustainable food systems, reduction of environmental footprint, conservation of natural resources, and improvement of personal health through mindful dietary habits. Participants gained a deeper understanding of how food production affects climate change, biodiversity, and water usage. The interactive nature of the webinar allowed students to engage actively, ask questions, and explore practical ways to incorporate sustainable practices into their daily lives.

Overall, the webinar successfully motivated students to reflect on their consumption patterns and adopt responsible, health-conscious, and environmentally sustainable choices. It reinforced the idea that individual actions collectively contribute to global sustainability and a healthier planet.

Keywords: Vegan Lifestyle, Sustainability, Food Systems, Climate Action, Healthy Living, Environmental Awareness, Responsible Consumption, Biodiversity.

Title: One Day Technical Workshop on Types of Polymers & Testing's at CIPET – Jaipur

Date: 27 February, 2024

Organized by: Faculty of Science & Humanities, Poornima University, Jaipur

SDG Mapped:

- Sustainable Development Goal 4: Quality Education
- Sustainable Development Goal 6: Clean Water and Sanitation
- Sustainable Development Goal 7: Affordable and Clean Energy
- Sustainable Development Goal 8: Decent Work and Economic Growth

- Sustainable Development Goal 9: Industry, Innovation and Infrastructure
- Sustainable Development Goal 12: Responsible Consumption and Production
- Sustainable Development Goal 13: Climate Action
- Sustainable Development Goal 17: Partnerships for the Goals

Significance: Sustainable Development Goal 12: Responsible Consumption and Production: The workshop emphasized sustainable practices such as biodegradable polymer testing and plastic waste management. Participants learned about eco-friendly alternatives and responsible production methods, fostering awareness about reducing environmental impact and promoting sustainable consumption patterns in industrial processes and everyday applications of polymer materials.

Glimpses:




GPS Map Camera
Jaipur, Rajasthan, India
SP-1298,Sitapura Industrial Area, Phase-III ,, Sitapura Industrial Area, Sitapura, Jaipur, Ramchandpura, Rajasthan 302022, India
Lat 26.782728°
Long 75.857668°
27/02/24 09:29 AM GMT +05:30
Google


GPS Map Camera
Shri Kishanpura, Rajasthan, India
QVM6+GV4, Sitapura Industrial Area, Sitapura, Shri Kishanpura, Jaipur, Rajasthan 302022, India
Lat 26.78355°
Long 75.861805°
27/02/24 10:27 AM GMT +05:30
Google


GPS Map Camera
Ramchandpura, Rajasthan, India
QVM4+FW6, Sitapura Industrial Area, Sitapura, Ramchandpura, Jaipur, Rajasthan 302022, India
Lat 26.783397°
Long 75.857656°
27/02/24 12:31 PM GMT +05:30
Google


GPS Map Camera
Shri Kishanpura, Rajasthan, India
QVM5+8VF, Sitapura Industrial Area, Sitapura, Shri Kishanpura, Jaipur, Rajasthan 302022, India
Lat 26.782852°
Long 75.859455°
27/02/24 11:01 AM GMT +05:30
Google


GPS Map Camera
Ramchandpura, Rajasthan, India
QVM4+FW6, Sitapura Industrial Area, Sitapura, Ramchandpura, Jaipur, Rajasthan 302022, India
Lat 26.783826°
Long 75.857659°
27/02/24 01:01 PM GMT +05:30
Google


CIPET सिपेट
INSTITUTE OF PETROCHEMICALS TECHNOLOGY (IPT) JAIPUR

Summary: The One Day Technical Workshop on "Types of Polymers & Testing's" at CIPET Jaipur was successfully organized by the Faculty of Science & Humanities, Poornima University on February 27, 2024. The workshop aimed to provide students with in-depth knowledge of polymer materials, their industrial applications, and modern testing techniques. The event included expert lectures, laboratory visits, and hands-on demonstrations, offering participants valuable practical exposure. Students explored advanced equipment and technologies used in polymer testing, including chemical, petrochemical, and biodegradable testing processes aligned with ISO and BIS standards. Sessions on plastic waste management and sustainable materials highlighted the importance of environmental responsibility in industrial practices. The workshop also showcased state-of-the-art facilities such as CAD/CAM labs, processing units, and tool rooms, enhancing students' understanding of real-world applications. Interaction with industry experts provided insights into career opportunities and current trends in polymer engineering. Overall, the workshop successfully bridged the gap between theoretical knowledge and industrial practice, equipping students with essential skills, fostering innovation, and promoting awareness of sustainable and responsible technological development.

Keywords: Polymers, Testing Techniques, CIPET Jaipur, Sustainable Materials, Plastic Waste Management, Industrial Applications, Hands-on Learning, Innovation.

Title: Project Expo – PRAYOGAM 2024

Date: 28 February, 2024

Organized by: Faculty of Computer Science & Engineering, Poornima University, Jaipur

SDG Mapped:

- Sustainable Development Goal 4: Quality Education
- Sustainable Development Goal 6: Clean Water and Sanitation
- Sustainable Development Goal 7: Affordable and Clean Energy
- Sustainable Development Goal 8: Decent Work and Economic Growth

- Sustainable Development Goal 9: Industry, Innovation and Infrastructure
- Sustainable Development Goal 12: Responsible Consumption and Production
- Sustainable Development Goal 17: Partnerships for the Goals

Significance: Sustainable Development Goal 12: Responsible Consumption and Production: The projects emphasized efficient resource utilization, waste reduction, and sustainable technological practices. Students developed solutions addressing environmental challenges, promoting responsible production methods and conscious consumption habits, thereby contributing to sustainable development and reducing ecological impact through innovative and practical approaches.

Glimpses:





Summary: Project Expo – PRAYOGAM 2024, organized by the Faculty of Computer Science & Engineering, Poornima University on February 28, 2024, was a grand celebration of innovation and technical excellence held on the occasion of National Science Day. The event provided a vibrant platform for over 1200 students to showcase more than 223 projects across diverse domains including Artificial Intelligence, Data Science, IoT, Cyber Security, Web Development, and Mobile Applications. Students from multiple disciplines actively participated, demonstrating practical applications of theoretical concepts and presenting innovative solutions to real-world problems. Esteemed industry experts and dignitaries evaluated the projects and shared valuable insights, motivating participants to pursue creativity and research. The exhibition encouraged interdisciplinary collaboration, critical thinking, and problem-solving skills among students. Recognition of outstanding projects further boosted enthusiasm and confidence among participants. The event successfully bridged the gap between academia and industry by fostering knowledge exchange and innovation. Overall, PRAYOGAM 2024 emerged as an inspiring

initiative that promoted technological advancement, nurtured talent, and encouraged students to contribute meaningfully toward sustainable and innovative development.

Keywords: Project Expo, PRAYOGAM 2024, Innovation, Technology, Student Projects, AI, IoT, Sustainable Development, Research, Industry Collaboration

Title: Environmental Impact Assessment – A Special Lecture

Date: 02 March, 2024

Organized by: Faculty of Planning & Architecture, Poornima University, Jaipur

SDG Mapped:

- Sustainable Development Goal 3: Good Health and Well-being
- Sustainable Development Goal 4: Quality Education
- Sustainable Development Goal 6: Clean Water and Sanitation
- Sustainable Development Goal 7: Affordable and Clean Energy
- Sustainable Development Goal 11: Sustainable Cities and Communities
- Sustainable Development Goal 12: Responsible Consumption and Production
- Sustainable Development Goal 13: Climate Action
- Sustainable Development Goal 15: Life on Land

Significance: Sustainable Development Goal 12: Responsible Consumption and Production: The session highlighted the importance of resource efficiency, waste management, and sustainable production practices. It encouraged students to adopt responsible consumption patterns and integrate waste minimization strategies into development planning, thereby contributing to reducing environmental impact and promoting sustainable industrial and societal practices.

Glimpses:


Mar 2, 2024 12:31:48 PM
26.7800468N 75.8773947E
India
Poornima University Jaipur


Mar 2, 2024 10:41:24 AM
26.780132566666666N 75.877610583333334E
India
Poornima University Jaipur

Summary: The special lecture on Environmental Impact Assessment, organized by the Faculty of Planning & Architecture at Poornima University, served as an insightful academic initiative under the PRAVAAH knowledge-sharing series. Delivered by Mr. Vipul Khandelwal, an experienced environmental professional, the session provided a comprehensive understanding of EIA processes, methodologies, and their significance in sustainable development.

The lecture covered various aspects such as environmental planning, water and wastewater management, green building solutions, energy management, and compliance with environmental regulations. Through practical examples and case studies, students gained exposure to real-world applications of EIA in diverse projects including infrastructure, townships, and industrial developments.

Interactive discussions enabled students to clarify their doubts and develop a deeper understanding of planning thesis processes and environmental considerations. The session successfully bridged the gap between theoretical knowledge and practical implementation. Overall, the lecture enhanced students' awareness of sustainable practices and equipped them with essential skills for responsible environmental planning and decision-making in their professional careers.

Keywords: Environmental Impact Assessment, Sustainable Planning, Green Building, Water Management, Climate Action, Environmental Education, Resource Management, Sustainability

Title: Poornima Star Chef & Women's Day Celebration

Date: 8 March, 2024

Organized by: Poornima Institute of Hotel Management, Poornima University, Jaipur

SDG Mapped:

- Sustainable Development Goal 2: Zero Hunger
- Sustainable Development Goal 3: Good Health and Well-being

- Sustainable Development Goal 5: Gender Equality
- Sustainable Development Goal 6: Clean Water and Sanitation
- Sustainable Development Goal 12: Responsible Consumption and Production

Significance: Sustainable Development Goal 12: Responsible Consumption and Production: The competition encouraged responsible use of ingredients, minimizing waste, and promoting sustainable cooking practices. Participants demonstrated efficient resource utilization and mindful consumption, aligning with sustainable production patterns and fostering environmental responsibility within the university community.

Glimpses:

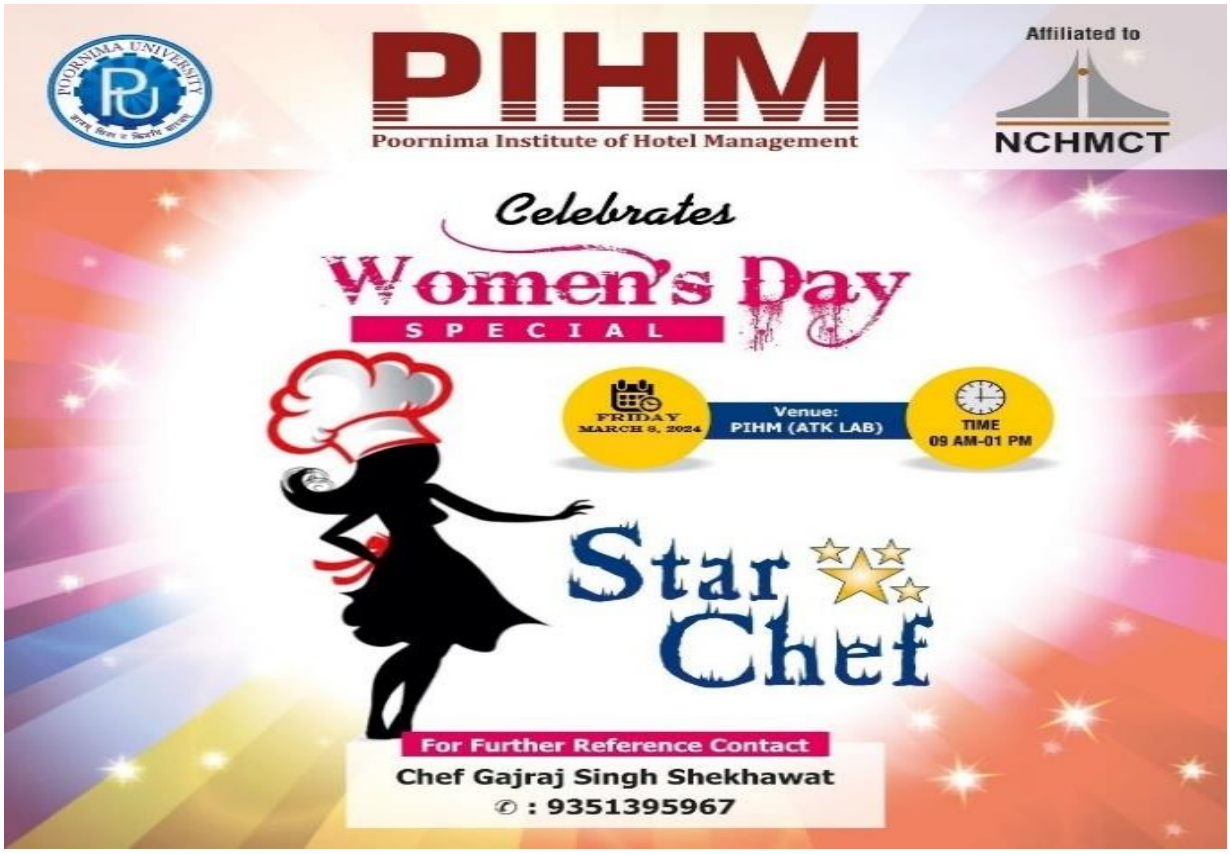



Summary: The Poornima Star Chef & Women's Day Celebration was organized on 8th March 2024 by the Poornima Institute of Hotel Management, Poornima University, to mark International Women's Day. The event aimed to celebrate women's achievements while promoting creativity, teamwork, and engagement among students. It featured a vibrant culinary competition where participants showcased their cooking skills, innovation, and presentation in a supportive and enthusiastic environment.

The event witnessed active participation from students across departments, presenting a variety of dishes that reflected creativity and cultural diversity. Esteemed guests and judges appreciated the efforts and talent displayed by participants. Winners were recognized and awarded for their exceptional performance. The event not only highlighted the importance of women's empowerment but also encouraged experiential learning, teamwork, and sustainable practices. Overall, it successfully fostered a spirit of inclusivity, creativity, and holistic development within the university community.

Keywords: Women Empowerment, Culinary Competition, Star Chef, Sustainable Practices, Experiential Learning, Creativity

Title: Understanding of Effective Resource Utilization of University

Date: 18 March, 2024

Organized by: Internal Quality Assurance Cell (IQAC), Poornima University

SDG Mapped:

- Sustainable Development Goal 4: Quality Education
- Sustainable Development Goal 6: Clean Water and Sanitation –
- Sustainable Development Goal 7: Affordable and Clean Energy
- Sustainable Development Goal 11: Sustainable Cities and Communities
- Sustainable Development Goal 12: Responsible Consumption and Production
- Sustainable Development Goal 13: Climate Action

Significance: Sustainable Development Goal 12: Responsible Consumption and Production: The session focused on minimizing resource wastage and promoting responsible consumption practices within the university. Efficient use of materials, infrastructure, and technology supports sustainable operations and instills environmentally responsible behavior among students.

Glimpses:

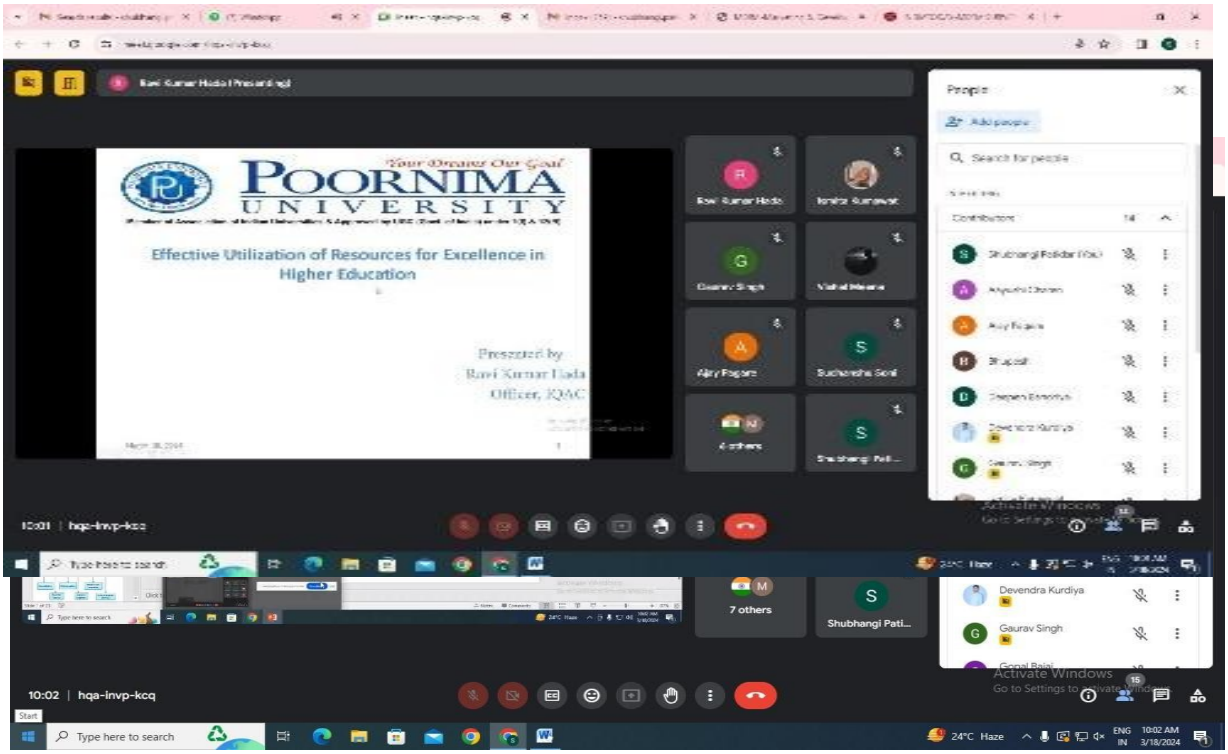

Summary: The Internal Quality Assurance Cell (IQAC) of Poornima University organized an online session on "Understanding of Effective Resource Utilization of University" on March 18, 2024, through the Google Meet platform. The session aimed to sensitize students of the Faculty of Engineering & Technology about the importance of optimal utilization of institutional resources for improving efficiency in higher education. The program was attended by dignitaries including Dr. Ajay Pagare, Associate Dean, IQAC, along with Deans and Heads of Departments.

The session was conducted by Mr. Ravi Kumar Hada, Officer, IQAC, who shared valuable insights into the strategic use of physical, human, financial, and technological resources within the university. The interactive discussion enabled students to understand the role of resource optimization in enhancing academic quality and institutional effectiveness. The session concluded successfully with active participation and increased awareness regarding sustainable and efficient resource management practices.

Keywords: Resource Utilization, Sustainability, Higher Education, Energy Efficiency, Water Conservation, Climate Action, IQAC, Institutional Development.

Title: International Conference on Emerging Trends in Water Quantity and Quality Management (ETWQQM-2024)

Date: 21 – 22 March, 2024

Organized by: Faculty of Science & Humanities, Faculty of Civil Engineering, Centre for Research, Instrumentation & Development, Centre of Excellence in Water & Clean Air, Poornima University

SDG Mapped:

- Sustainable Development Goal 3: Good Health and Well-Being
- Sustainable Development Goal 4: Quality Education
- Sustainable Development Goal 6: Clean Water and Sanitation
- Sustainable Development Goal 7: Affordable and Clean Energy
- Sustainable Development Goal 9: Industry, Innovation and Infrastructure
- Sustainable Development Goal 11: Sustainable Cities and Communities
- Sustainable Development Goal 12: Responsible Consumption and Production
- Sustainable Development Goal 13: Climate Action
- Sustainable Development Goal 14: Life Below Water
- Sustainable Development Goal 15: Life on Land
- Sustainable Development Goal 17: Partnerships for the Goals

Significance: Sustainable Development Goal 12: Responsible Consumption and Production: The conference encouraged efficient utilization of water resources and reduction of wastage. It promoted sustainable consumption patterns and responsible production practices, contributing to environmental conservation and resource efficiency.

Glimpses:


GPS Map Camera
Jaipur,RJ,India
Sitapura, Jaipur, 303905, RJ, India
Lat 26.779973, Long 75.876777
03/21/2024 12:12 PM GMT+05:30
Note : Captured by GPS Map Camera



Summary: Poornima University, Jaipur organized the International Conference on "Emerging Trends in Water Quantity and Quality Management (ETWQQM-2024)" on March 21–22, 2024 in hybrid mode. The conference aimed to bring together academicians, researchers, policymakers, and students to deliberate on sustainable water management practices and emerging challenges. The inaugural session was graced by eminent dignitaries and keynote speakers who highlighted the importance of water conservation and innovation.

The conference included multiple technical sessions featuring research presentations on climate change impacts, wastewater treatment, microplastics, and water resource modeling. Participants gained valuable insights into sustainable practices and advanced technologies. The event successfully promoted interdisciplinary collaboration, enhanced research exposure, and strengthened awareness about efficient water quantity and quality management.

Keywords: Water Management, Sustainability, Climate Action, Clean Water, Research Conference, Environmental Protection, Innovation, Collaboration.

Title: 2nd International Conference on Emerging Trends in Design and Arts (ICETDA'24)

Date: 5 – 6 April, 2024

Organized by: Faculty of Visual Arts & Animation, Poornima University

SDG Mapped:

- Sustainable Development Goal 4: Quality Education
- Sustainable Development Goal 6: Clean Water and Sanitation
- Sustainable Development Goal 7: Affordable and Clean Energy
- Sustainable Development Goal 8: Decent Work and Economic Growth
- Sustainable Development Goal 9: Industry, Innovation and Infrastructure
- Sustainable Development Goal 11: Sustainable Cities and Communities
- Sustainable Development Goal 12: Responsible Consumption and Production
- Sustainable Development Goal 13: Climate Action
- Sustainable Development Goal 17: Partnerships for the Goals

Significance: Sustainable Development Goal 12: Responsible Consumption and Production – The conference emphasized sustainable material usage, eco-friendly design practices, and responsible production methods. Discussions and research presentations encouraged minimizing waste, promoting recycling, and adopting sustainable approaches in design and artistic processes.

Glimpses:


ICETDA 2024
2nd INTERNATIONAL CONFERENCE ON
Emerging Trends in Design & Arts (ICETDA 2024)
FACULTY OF DESIGN AND ARTS

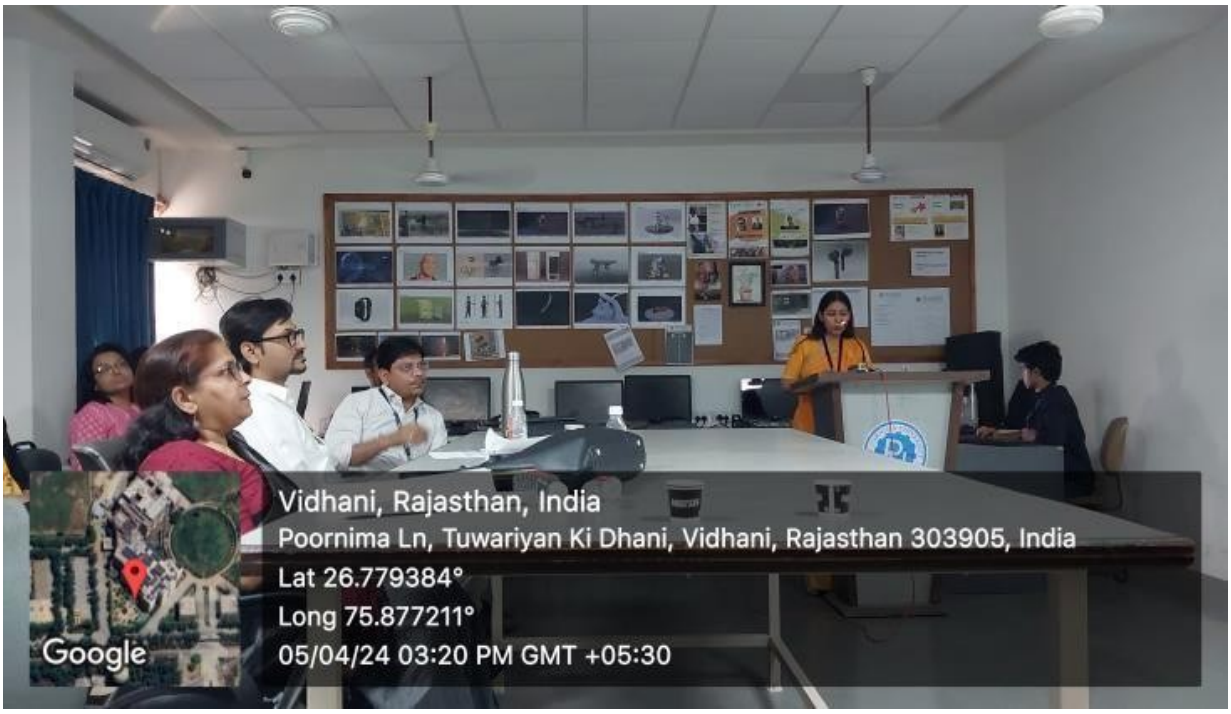
Vidhani, Rajasthan, India
Poornima Ln, Tuwariyan Ki Dhani, Vidhani, Rajasthan 303905, India
Lat 26.779384°
Long 75.877211°
05/04/24 03:20 PM GMT +05:30
Google


POORNIMA UNIVERSITY
Emerging Trends in Design & Arts (ICETDA 2024)
विधानी, राजस्थान, भारत
QVHG+WV2, तुवारियां की धनि, विधानी, राजस्थान 303905, भारत
Lat 26.779904°
Long 75.87716°
05/04/24 12:02 PM GMT +05:30
Google


Emerging Trends in Design &
April 5th-6th, 2024
विधानी, राजस्थान, भारत
QVHG+WV2, तुवारियां की धनि, विधानी, राजस्थान 303905, भारत
Lat 26.779907°
Long 75.877186°
05/04/24 11:29 AM GMT +05:30
Google


GPS Map Camera
Vidhani, Rajasthan, India
Unnamed Road, Tuwariyan Ki Dhani, Vidhani, Rajasthan 303905, India
Lat 26.779466°
Long 75.877276°
06/04/24 10:39 AM GMT +05:30
Google





Summary: The Faculty of Visual Arts & Animation, Poornima University, organized the 2nd International Conference on Emerging Trends in Design and Arts (ICETDA'24) on April 5–6, 2024. The conference aimed to bring together academicians, researchers, and professionals from across the globe to discuss emerging trends, innovations, and interdisciplinary research in design and arts. Conducted in hybrid mode, the event witnessed significant participation with over 120 abstract submissions, 90 research papers, and 34 poster presentations.

The conference facilitated knowledge exchange through keynote sessions, research presentations, and expert feedback, enhancing participants' academic and professional growth. Collaboration with reputed institutions strengthened global partnerships and interdisciplinary learning. The event successfully promoted innovation, sustainability, and research excellence, inspiring participants to contribute to the advancement of design and arts while aligning with global sustainable development goals.

Keywords: ICETDA, Design and Arts, International Conference, Research Innovation, Sustainability, Interdisciplinary Learning, Global Collaboration, Emerging Technologies.

Title: Cocktail N Mocktail Session

Date: 5 April, 2024

Organized by: Poornima Institute of Hotel Management, Poornima University

SDG Mapped:

- Sustainable Development Goal 2: Zero Hunger
- Sustainable Development Goal 3: Good Health and Well-being
- Sustainable Development Goal 6: Clean Water and Sanitation
- Sustainable Development Goal 12: Responsible Consumption and Production

Significance: Sustainable Development Goal 12: Responsible Consumption and Production – The session encouraged sustainable practices in mixology by promoting efficient use of ingredients, minimizing waste, and adopting eco-friendly preparation techniques. It instilled responsible consumption habits and emphasized the importance of sustainability in hospitality operations and beverage production processes.

Glimpses:





Summary: The Poornima Institute of Hotel Management, Poornima University, organized a "Cocktail N Mocktail Session" on April 5, 2024, to provide students with practical exposure to beverage preparation and presentation. The session was conducted at a professional hospitality setting with around 40 students participating. Industry expert Mr. Prashant Patil, along with hospitality professionals, demonstrated various mixology techniques and shared valuable insights into the beverage industry.

Students gained hands-on experience in preparing drinks such as Long Island Iced Tea, Cosmopolitan, Blue Lagoon, and Virgin Mojito, enhancing their technical skills and creativity. The session also facilitated interaction with industry professionals, enriching students' practical knowledge and confidence. Overall, the activity successfully promoted skill-based learning and industry readiness, aligning with sustainable practices and holistic education.

Keywords: Mixology, Hospitality Training, Beverage Preparation, Practical Learning, Sustainable Practices, Student Engagement, Industry Exposure, Mocktail Session.

Title: Poornima Trends 2024 & Exhibition

Date: 20 April, 2024

Organized by: Faculty of Design & Arts, Poornima University

SDG Mapped:

- Sustainable Development Goal 3: Good Health and Well-being
- Sustainable Development Goal 5: Gender Equality
- Sustainable Development Goal 12: Responsible Consumption and Production

Significance: Sustainable Development Goal 12: Responsible Consumption and Production – The event encouraged sustainable design practices through exhibitions and workshops focusing on eco-friendly materials, recycling techniques, and responsible production methods. It promoted awareness about sustainable fashion and artistic practices, inspiring participants to adopt environmentally responsible approaches in design and production.

Glimpses:

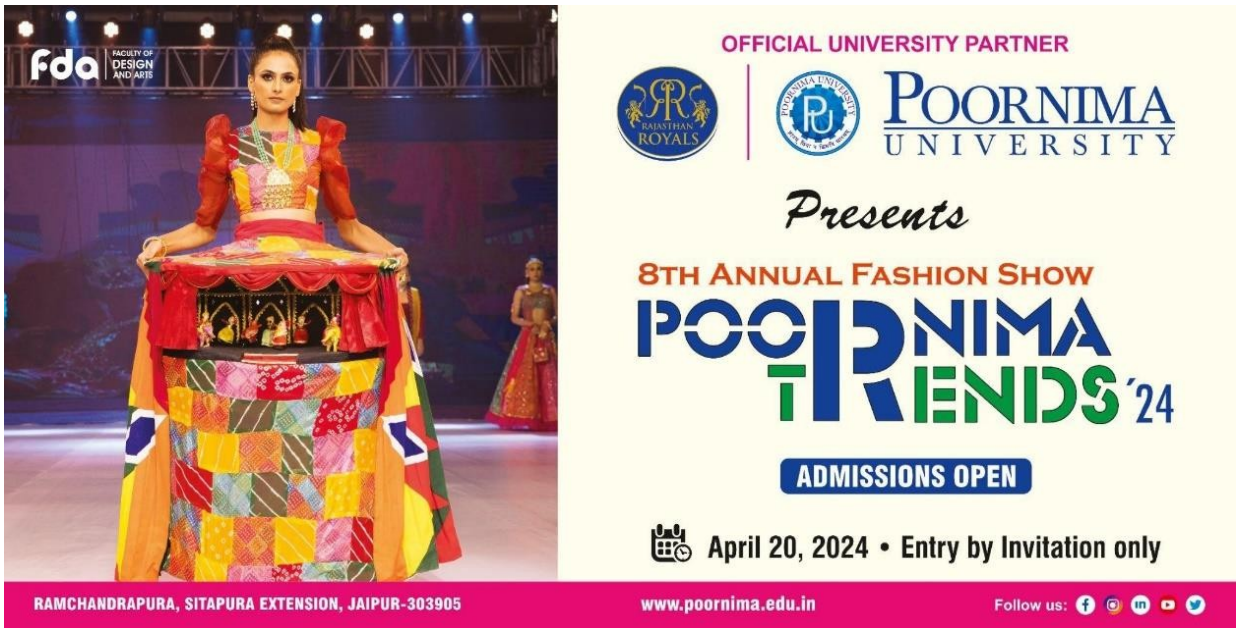





Summary: The Faculty of Design & Arts, Poornima University, organized "Poornima Trends 2024 & Exhibition" on April 20, 2024, to showcase student creativity and innovation in design and arts. The event featured a fashion show with 25 collections, exhibitions including artisan stalls, painting and sculpture displays, and interactive panel discussions with industry experts. Workshops such as resin art, jewellery making, tie and dye, and makeup styling provided hands-on learning experiences.

The event also included competitions and collaborative activities that encouraged student participation and skill enhancement. It provided a platform for interdisciplinary learning, creativity, and industry interaction. Overall, the event successfully promoted experiential learning, innovation, and sustainability while supporting holistic student development and aligning with the university's vision of creative excellence.

Keywords: Fashion Show, Exhibition, Creative Arts, Student Talent, Sustainable Design, Workshops, Gender Equality, Holistic Development.

Title: History and Future Trends in Machinability

Date: 23 April, 2024

Organized by: Office of International Relations, Poornima University

SDG Mapped:

- Sustainable Development Goal 4: Quality Education
- Sustainable Development Goal 6: Clean Water and Sanitation
- Sustainable Development Goal 7: Affordable and Clean Energy
- Sustainable Development Goal 8: Decent Work and Economic Growth
- Sustainable Development Goal 9: Industry, Innovation and Infrastructure
- Sustainable Development Goal 12: Responsible Consumption and Production
- Sustainable Development Goal 13: Climate Action
- Sustainable Development Goal 17: Partnerships for the Goals

Significance: Sustainable Development Goal 12: Responsible Consumption and Production – The focus on efficient machining processes highlighted the importance of minimizing material waste and optimizing resource utilization. Encouraging sustainable manufacturing practices contributes to responsible consumption and production patterns, aligning engineering innovations with environmental sustainability and resource conservation goals.

Glimpses:







Summary: Poornima University organized a distinguished session titled “History and Future Trends in Machinability” on April 23, 2024, featuring Prof. Guy Littlefair from Auckland University of Technology. The lecture provided valuable insights into the evolution, current advancements, and future directions in machinability research, enhancing participants’ understanding of modern engineering practices. The session encouraged academic curiosity, innovation, and global exposure among students and faculty members.

The event also marked the signing of a Memorandum of Understanding between Poornima University and Auckland University of Technology, aimed at fostering international collaboration in research and education. Additionally, the inauguration of the Forum of Sustainability Studies under the Center of Excellence (Water) highlighted the institution’s commitment to sustainability and interdisciplinary research. The programme successfully strengthened global partnerships, promoted innovation, and opened new avenues for academic and research excellence.

Keywords: Machinability, International Collaboration, Sustainability, MOU, Engineering Innovation, Global Partnerships.

Title: International Conference – ICETISD 2024

Date: 25 – 27 April, 2024

Organized by: Faculty of Computer Science, Poornima University, Jaipur

SDG Mapped:

- Sustainable Development Goal 4: Quality Education
- Sustainable Development Goal 6: Clean Water and Sanitation
- Sustainable Development Goal 7: Affordable and Clean Energy
- Sustainable Development Goal 8: Decent Work and Economic Growth
- Sustainable Development Goal 9: Industry, Innovation and Infrastructure
- Sustainable Development Goal 11: Sustainable Cities and Communities
- Sustainable Development Goal 12: Responsible Consumption and Production
- Sustainable Development Goal 13: Climate Action
- Sustainable Development Goal 15: Life on Land
- Sustainable Development Goal 17: Partnerships for the Goals

Significance: Sustainable Development Goal 12: Responsible Consumption and Production – The focus on sustainable materials, waste management, and life cycle assessment promoted responsible consumption and production practices. The conference highlighted strategies to optimize resource utilization, reduce waste, and adopt environmentally responsible manufacturing and construction processes.

Glimpses:





Summary: Poornima University organized the International Conference on Engineering and Technological Innovation for Sustainable Development (ICETISD 2024) from April 25–27, 2024. The conference brought together researchers, academicians, and industry experts from across the globe to discuss emerging trends in information systems, engineering, and sustainable development. Keynote sessions and technical presentations highlighted advancements in water management, renewable energy, artificial intelligence, and sustainable infrastructure, fostering interdisciplinary learning and innovation.

The conference featured multiple technical tracks, paper presentations, and expert sessions addressing critical global challenges such as climate change, resource management, and technological advancement. It provided a dynamic platform for knowledge exchange, networking, and collaboration, encouraging participants to develop innovative and sustainable solutions. Overall, ICETISD 2024 significantly contributed to academic excellence, research development, and global partnerships, reinforcing Poornima University's commitment to sustainability and innovation.

Keywords: ICETISD 2024, Sustainable Development, Engineering Innovation, Renewable Energy, Artificial Intelligence, Climate Change, Global Collaboration.

Title: International Conference and Knowledge Series on "Inclusive, Resilient and Sustainable Human Settlement"

Date: 2 – 4 May, 2024

Organized by: Faculty of Planning & Architecture, Poornima University

SDG Mapped:

- Sustainable Development Goal 3: Good Health and Well-being
- Sustainable Development Goal 4: Quality Education
- Sustainable Development Goal 5: Gender Equality

- Sustainable Development Goal 6: Clean Water and Sanitation
- Sustainable Development Goal 7: Affordable and Clean Energy
- Sustainable Development Goal 9: Industry, Innovation and Infrastructure
- Sustainable Development Goal 10: Reduced Inequalities
- Sustainable Development Goal 11: Sustainable Cities and Communities
- Sustainable Development Goal 12: Responsible Consumption and Production
- Sustainable Development Goal 13: Climate Action
- Sustainable Development Goal 14: Life Below Water
- Sustainable Development Goal 15: Life on Land
- Sustainable Development Goal 17: Partnerships for the Goals

Significance: Sustainable Development Goal 12: Responsible Consumption and Production – The conference encouraged sustainable use of resources, eco-friendly materials, and efficient urban systems. It highlighted the importance of minimizing waste and promoting responsible consumption practices in architecture and urban development.

Glimpses:







Summary: Poornima University organized the International Conference and Knowledge Series on "Inclusive, Resilient and Sustainable Human Settlement" from May 2–4, 2024. Hosted by the Faculty of Planning & Architecture in collaboration with national and international organizations, the conference focused on addressing urban challenges through sustainable planning and innovative architectural solutions. Keynote sessions, panel discussions, and research presentations provided valuable insights into inclusivity, resilience, and sustainability in urban development.

The conference featured participation from eminent experts, academicians, and professionals who discussed topics such as smart cities, sustainable infrastructure, water management, and climate resilience. It facilitated interdisciplinary knowledge exchange and encouraged collaborative research to address global urban challenges. Overall, the event strengthened academic engagement, promoted innovation, and reinforced Poornima University's commitment to sustainable development and global partnerships.

Keywords: Sustainable Cities, Urban Planning, Architecture, Climate Action, Smart Cities, Global Collaboration, Sustainability.

Title: Workshop on Hand Embroidery in Adopted Village Vimalpura

Date: 3 – 8 June, 2024

Organized by: Faculty of Design & Arts, Poornima University

SDG Mapped:

- Sustainable Development Goal 1: No Poverty
- Sustainable Development Goal 2: Zero Hunger
- Sustainable Development Goal 3: Good Health and Well-being
- Sustainable Development Goal 5: Gender Equality
- Sustainable Development Goal 6: Clean Water and Sanitation• Sustainable Development
- Goal 10: Reduced Inequalities
- Sustainable Development Goal 12: Responsible Consumption and Production

Significance: Sustainable Development Goal 12: Responsible Consumption and Production: The workshop encouraged sustainable practices by promoting handmade products and efficient use of materials. Participants were guided on minimizing waste, reusing fabric, and creating eco-friendly products. This fostered awareness of responsible production methods and sustainable consumption patterns within the community.

Glimpses:


OFFICIAL UNIVERSITY PARTNER
RAJASTHAN ROYALS
Your Dreams Our Goal
POORNIMA UNIVERSITY
Member of Association of Indian Universities & Approved by UGC (Govt. of India) under 2(f) & 12(B)
fda FACULTY OF DESIGN AND ARTS
फैक्ल्टी ऑफ डिजाइन एण्ड आर्टस् (प्रगति क्लब)
पूर्णिमा युनिवर्सिटी के द्वारा आयोजित
7 दिवसीय महिला कौशल कार्यशाला
जून 3-8, 2024
स्थानः ग्राम विमलपुरा, सीतापुरा विस्तार, जयपुर


GPS Map Camera
Vimalpura, Rajasthan, India
QVCP+V4X, Tuwariyan Ki Dhani, Vimalpura, Rajasthan 303905, India
Lat 26.772068°
Long 75.885013°
04/06/24 11:52 AM GMT +05:30
Google



Summary: The Faculty of Design & Arts at Poornima University organized a week-long workshop on hand embroidery in the adopted village Vimalpura to empower rural women through skill development. The workshop aimed to provide hands-on training in basic embroidery techniques and create awareness about the potential of these skills for self-employment. Conducted by skilled trainers, the initiative focused on bridging the gap between academic resources and community development.

During the workshop, participants learned various hand embroidery stitches such as running stitch, chain stitch, and decorative motifs. They were guided through practical sessions, design creation, and application of embroidery on different products. Discussions were also held on sourcing materials, pricing, and market opportunities. An interactive environment encouraged participants to share ideas and explore entrepreneurial possibilities. The workshop resulted in improved confidence, skill acquisition, and awareness of income-generating opportunities. Overall, the initiative strengthened community engagement, promoted sustainable livelihoods, and contributed to the social and economic upliftment of women in Vimalpura.

Keywords: Hand Embroidery, Skill Development, Women Empowerment, Rural Development, Livelihood, Sustainable Practices, Community Engagement, Textile Design.

Introduction to SDG 13

Poornima University demonstrates a strong commitment to the United Nations Sustainable Development Goal 13 (SDG 13) – Climate Action, which emphasizes the urgent need to address climate change and its impacts. The University systematically incorporates environmental responsibility and climate awareness into its academic programmes, research activities, and operational practices, thereby nurturing a culture of sustainability and resilience.

Climate education is actively promoted through interdisciplinary curricula that integrate environmental studies, renewable energy, sustainable engineering, and climate policy across undergraduate, postgraduate, and doctoral levels. By fostering research-led solutions, encouraging innovation in green technologies, and supporting projects focused on carbon reduction, energy efficiency, and sustainable resource utilization, the University contributes significantly to climate mitigation and adaptation efforts.

In addition, Poornima University undertakes various green campus initiatives, including energy conservation practices, waste management systems, water harvesting, plantation drives, and the adoption of renewable energy sources, reflecting its practical commitment to minimizing environmental impact. Faculty development programmes, student-led sustainability initiatives, workshops, and community outreach activities further enhance awareness and collective responsibility toward climate action.

Through strategic collaborations, promotion of environmental research, and the integration of sustainability principles, ethics, and global environmental citizenship into its policies, Poornima University continues to play a vital role in advancing SDG 13 and fostering a climate-resilient, environmentally responsible society equipped to address future challenges.

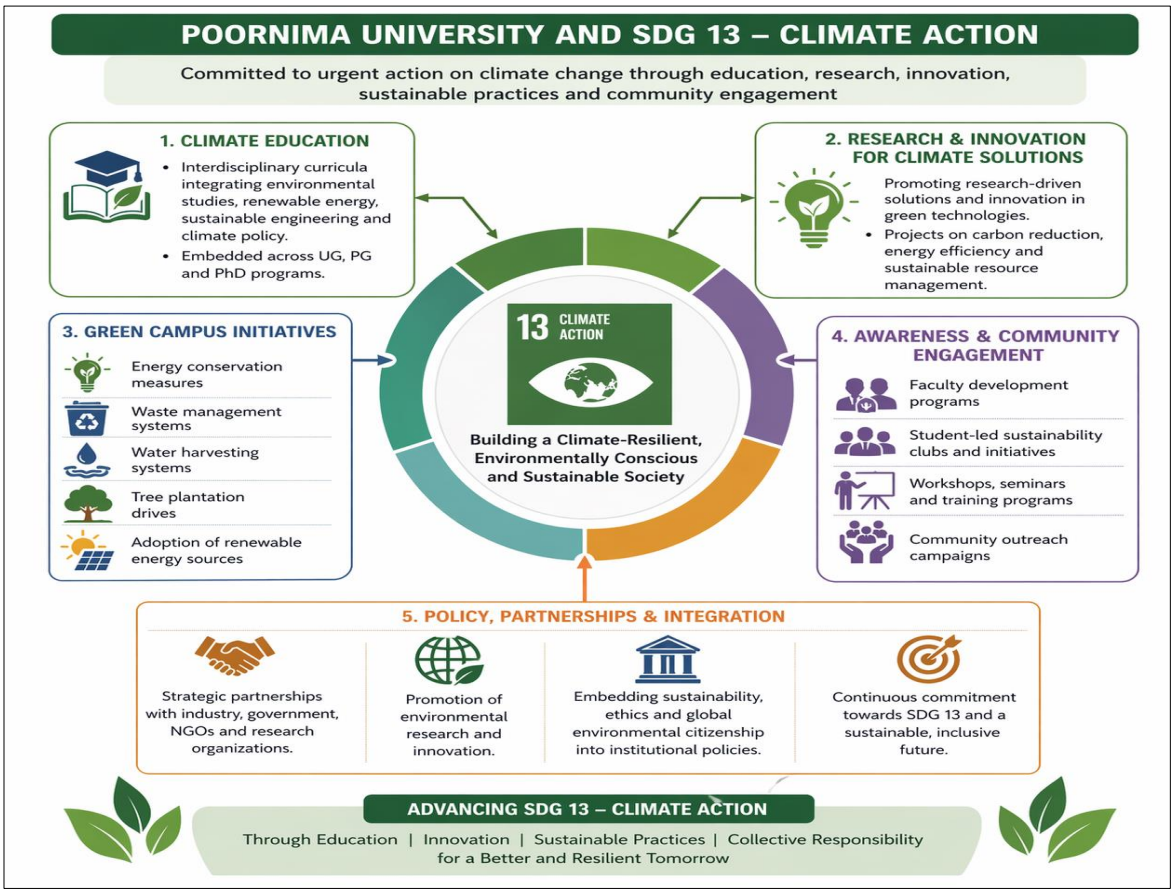

3.1 Research on Climate Action

Poornima University demonstrates a strong and progressive commitment to Climate Action research, actively contributing to global efforts focused on climate change mitigation, adaptation, and sustainable environmental practices. Its scholarly output has achieved a citation index of 63 along with a Field Citation Average (FCA) of 1.26, reflecting the academic quality, research impact, and international relevance of the University's work in this domain.

13.1.1 Climate Action – Cite Score

In 2024, Poornima University recorded a cumulative Cite Score of 50, indicating significant academic visibility and influence of its research in Climate Action. The University's studies

address critical areas such as climate modelling, renewable energy integration, carbon emission reduction, environmental governance, and sustainable urban development. The consistently strong Cite Score highlights that these publications are widely referenced in reputed scholarly journals, emphasizing their importance for researchers, policymakers, and practitioners engaged in climate-related initiatives.

13.1.2 Climate Action – FWCI

Poornima University achieved an average Field-Weighted Citation Impact (FWCI) greater than 1 in Climate Action research, signifying that its publications receive citations well above the global average for similar work. This reflects the high standard, academic influence, and global recognition of the University's research contributions in climate science and sustainability. The strong FWCI underscores its leadership in addressing environmental challenges through rigorous and globally relevant research.

13.1.3 Climate Action – Publications

In the calendar year 2024, Poornima University contributed 68 scopus indexed journal publications out of 156 journal publications, 41 scopus indexed conference publications out of 49 conference publications, 32 scopus indexed book chapter publications out of 50 book chapters, 7 books, 36 patents, making a total of 298 publications, with a considerable share of 67 publications aligned to the **United Nations Sustainable Development Goal 13 (SDG 13)**, underscoring its continued emphasis on sustainability-oriented research and innovation. Poornima University demonstrated notable research strength in 2024, with 141 of its 298 publications indexed in Scopus, reflecting continuous progress toward research excellence and global academic standards. Poornima University contributed 40 Scopus-Indexed Publications out of 67 publications aligned to the **United Nations Sustainable Development Goal 13 (SDG 13).**

List of Publications:

S. No.	Title	Citations	DOI/Web link/Patent No.
Scopus-Indexed Publications			

1	Comparative Analysis of Congestion Management Methods with Integrated Renewable Energy Generation	1	https://doi.org/10.37391/IJEER.120344
2	Dynamical study of tri-trophic hybrid food webs with spatial effect: a higher order analysis	1	https://online.watsci.org/abstract_pdf/2024v31/v31n6a-pdf/3.pdf
3	A Complex Dynamical Study of Spatiotemporal Plankton-Fish Interaction with Effects of Harvesting	3	https://doi.org/10.1007/s40995-023-01566-9
4	Geostatistical Kriging Interpolation for Spatial Enhancement of MODIS Land Surface Temperature Imagery	5	https://doi.org/10.1007/s12524-024-01959-2
5	Four port MIMO antenna for IoT applications in public safety band and sub-6 GHz TDD 5G band	13	https://doi.org/10.1088/2631-8695/ad29a2
6	On the Development of Super-Wideband Sierpinski Triangular Fractal Antenna	7	https://link.springer.com/article/10.1007/s11277-024-10890-1
7	Investigating Temperature Reliability of RF Performance Metrics and Linearity for Double Gate Doping Less TFET	7	https://doi.org/10.1088/2631-8695/ad23ca
8	Performance investigation of different low power SRAM cell topologies using stacked-channel tri-gate junction less FinFET	5	https://doi.org/10.1016/j.mejo.2024.106122
9	Performance investigation of stacked-channel junction less Tri-Gate FinFET 8T-SRAM cell	-	https://doi.org/10.1088/2631-8695/ad257b
10	Impact of entrepreneurial orientation and ESG on environmental performance: moderating impact of digital transformation and technological innovation as a mediating construct using Sobel test	7	https://innovation-entrepreneurship.springeropen.com/articles/10.1186/s13731-024-00443-y
11	Influence of nanoparticles on the spatiotemporal dynamics of phytoplankton–	2	https://www.worldscientific.com/doi/10.1142/S17

	zooplankton interaction system		93524524501316
12	Integrating Demand Response with Unit Commitment in Insular Microgrid considering Forecasting Errors and Battery Storage	-	https://doi.org/10.1155/2024/8100507
13	Advancing efficiency: comprehensive strategies for minimizing optical and electrical losses in group III-V compound tandem solar cells for future photovoltaic technology	4	https://doi.org/10.1088/2631-8695/ad5c2d
14	Luminescent Boron Carbon Ox nitride Phosphors: A Cost-Efficient Strategy to Boost Solar Cell Spectral Responsiveness	2	https://doi.org/10.1088/2053-1591/ad5f0a
15	Mixing enhancement with minimal thrust loss for the Mach 1.76 jet issuing from different beveled collar nozzles	-	https://doi.org/10.1177/09544089241287091
16	Multilayer multiband hybrid fractal antenna for public safety and 5G Sub-6 GHz bands	4	https://doi.org/10.1088/2631-8695/ad710a
17	Optimizing wireless sensor network routing with Q-learning: enhancing energy efficiency and network longevity	3	https://iopscience.iop.org/article/10.1088/2631-8695/ad9138
18	Performance and Emission Analysis of a CI Engine Fueled with Preheated Neem Straight Vegetable Oil-Diesel Blend at Various Compression Ratios	-	https://doi.org/10.37934/arfmts.123.2.197213
19	Spatiotemporal dynamics of toxin producing phytoplankton–zooplankton interactions with Holling Type II functional responses	9	https://doi.org/10.1016/j.rico.2024.100478
20	Combining solar panels with plants for sustainable energy and food production: state of the art	4	http://doi.org/10.11591/ijape.v13.i2.pp434-441
21	Numerical Simulation and Mathematical Analysis of Meta Heuristic MPPT System for Solar Photovoltaic Applications Under Non-Linear Operational Conditions	2	https://doi.org/10.52783/anvi.v27.387

22	Numerical exploration and statistical analysis of mathematical parameters of anti reflecting coating on operational parameters improvement of solar cell	-	https://doi.org/10.52783/cana.v31.430
23	Mathematical Modelling and Statistical Analysis of Improved Grey Wolf Optimized Maximum Tracking for Solar Photovoltaic Energy System Under Non Linear Operational Conditions	-	https://doi.org/10.52783/anvi.v27.321
24	Mathematical Analysis and Non-Linear Optimization of EV Battery Health Using Fuzzy Logic and Neural Computing Techniques	2	https://doi.org/10.52783/cana.v31.596
25	Optimization and Statistical Analysis for an Independent Micro grid Operation through an Innovative Fusion of Demand Response Programs	-	https://doi.org/10.52783/cana.v31.432
24	Surface oxidation behavior of spark plasma sintered AlCrCuFeMnWx high entropy alloys at an elevated isothermal temperature	14	https://doi.org/10.1016/j.ijrmhm.2023.106531
25	Growing a Sustainable Future: Exploring the Benefits and Challenges of Green Entrepreneurship	2	https://doi.org/10.52783/cana.v31.1000
26	To Enhance the Operational Planning of an Independent Microgrid Using a Novel Combination of Demand Response Programs	1	https://doi.org/10.52549/ijeei.v12i1.4826
27	Jeffery Slip Fluid Flow with the Magnetic Dipole Effect Over a Melting or Permeable Linearly Stretching Sheet	20	https://doi.org/10.1007/s40819-023-01629-w
28	Economical Design Perspective for Aircraft by Optimizing Airfoil S1223	1	https://doi.org/10.1016/j.prime.2024.100531
29	Numerical Simulation, Electrostatic and Physical Compact Modeling of C8-BTBT-C8 Organic Thin Film Transistor	1	https://doi.org/10.58915/ijneam.v17i2.693

30	Analysis through mathematical model of power quality disturbances to improvement	-	https://doi.org/10.47974/JIM-1813
31	Multiple Power Quality Issues Reorganization Analysis and Feature Extraction with the Discrete Wavelet Transform	-	https://doi.org/10.37391/ijeer.12bdf01
32	A physics based model for negative capacitance TFET considering variation in ferroelectric parameters	1	https://iopscience.iop.org/article/10.1088/2631-8695/ad6235
33	EBG and SRR loaded tripe band notched UWB antenna	2	https://scispace.com/pdf/ebg-and-srr-loaded-triple-band-notched-uwb-antenna-589fp613.pdf
34	Impact of temperature sensitivity on dead channel junctionless FET for linearity and high frequency applications	3	https://doi.org/10.1088/1361-6641/ad8fc7
35	Fabrication, compact & device modeling of 4H-21DNTT organic thin film transistor	-	https://doi.org/10.1088/2631-8695/ad8721
36	IoT-Enabled Dust Cleaning Mechanism for Enhanced Performance of Solar Panel Arrays	-	https://doi.org/10.1145/3647444.3652450
37	A Novel GWO-CSA Based IOT Enabled Maximum Power Point Tracking System for Operational Efficiency Enhancement of Solar Photovoltaic Energy System	-	https://doi.org/10.1145/3647444.3652444
38	Enhanced PSO Techniques for MPPT in Partially Shaded PV Systems: A Mathematical Exploration & Performance Assessment	-	https://doi.org/10.1145/3647444.3647945
39	Mitigating Voltage Fluctuations in Grid-Tied PV Systems: Power Quality Enhancement	2	https://doi.org/10.1109/ICCMSO61761.2024.00086
40	Developing a Predictive Framework for Smart Energy Trading in Interconnected Microgrids	-	https://doi.org/10.1109/ICACRS62842.2024.10841651

Journal Publications		
1	Use of Neem Vegetable Oil Blends with Diesel Fuel on Variable Compression Ratio Enginean Experimental Approach	https://doi.org/10.18280/ijht.420522
2	A Mathematical Framework for Simultaneous Voltage and Frequency Regulation in Distributed Generator (DG) Grid-Interfaced Systems	https://doi.org/10.52783/cana.v31.981
3	Fabrication of Low-Cost and High-Efficiency Crystalline Silicon Solar Cells Using Polymeric Carrier Selective Contacts	https://journals.stmjournals.com/jopc/article=2024/view=177512/
4	Graphene Nanoribbon Based asymmetric Tunnel FET for fast switching and low power application	https://doi.org/10.21272/jnep.17(3).03014
5	Greedy Grid Scheduling Algorithm in Static Environment	https://eudoxuspress.com/index.php/pub/article/view/937
6	Implementing Grid Computing in Using the Fractal Technology	https://www.afjbs.com/uploads/paper/441e7b5980e44230f487e95c50b025b9.pdf
7	An Internet of Data Center Robotic Things for Cloud Robotics: A Concept of Data Center for a Green Environment	https://jst.org.in/index.php/pub/article/view/1037
8	Addressing cybersecurity and privacy concerns in agricultural IoT systems and data-sharing practices for improved security	https://afjbs.com/issue-content/addressing-cybersecurity-and-privacy-concerns-in-agricultural-iot-systems-and-data-sharing-practices-for-improved-security-999
9	Investigation of multifunctional grid-tied PV inverter with even and odd order harmonic mitigation using active and harmonic power weight control strategy	https://doi.org/10.1007/s12667-024-00691-7
10	Performance Improvement of Polymer and Silicon Solar Cells Using Transition Metal Oxide Interfaces	https://journals.stmjournals.com/jopc/article=2024/

		view=177521/
11	To Enhance the Operational Planning of an Independent Microgrid Using a Novel Combination of Demand Response Program	https://doi.org/10.52549/ijeei.v12i1.4826
12	Electrifying India's Transportation: Economic Perspectives on Electric Vehicle Impact, Opportunities, and Challenges	https://doi.org/10.52783/eel.v14i2.1282
13	The Effects of Strong and Weak Solar Flares on the Total Electron Content in the Ionosphere during the 2011 Solar Peak	https://doi.org/10.53555/AJBR.v27i4S.2421
14	Performance analysis of OTFT with varying semiconductor film thickness for future flexible electronics	https://doi.org/10.15251/JOBM.2024.161.55
15	The Performance and Emission Analysis of a Diesel Engine Using Vegetable Oil Blends and Bio-Diesel as Fuel - A Review	https://doi.org/10.18311/jmmf/2024/45150
16	Recent Advancements in Solar Cell Technology: An Overview	https://journal.esrgroups.org/jes/article/view/5329
17	Enhancement of Soil Fertility Using Natural Fiber-Based Engineering Composite Materials for Higher Crop Production: A Review Paper	https://journals.stmjournals.com/jopc/article=2024/view=182533/
18	Portable partitions – a sustainable alternative for walls in interior design	https://www.granthaalayahpublication.org/Arts-Journal/ShodhKosh/article/view/1322/1958
19	Utilizing gamification through animation stands as a compelling approach to foster environmental awareness	https://doi.org/10.29121/shodhkosh.v5.iICETDA24.2024.1258
Books		
1	Irregular structure analysis: insights	Buy Irregular Structure Analysis: Insights Book Online at Low Prices in India | Irregular Structure Analysis: Insights Reviews & Ratings - Amazon.in

Patents		
1	Development of deep learning approaches for fault detection and diagnosis in electric vehicle battery management	202411016988
2	Design and development of green AI with significant improvements over red AI environment footprint to increase	202411047728
3	System and Model for Design of Improved Charge Controller for EV Applications	202411047732
4	Improvement in concrete strength by utilizing GGBS and METAKAOLINE	202411047766
5	System and Model for Design of Improved Maximum Power Point Tracker for Renewable Energy Applications	202411047825
6	Development of sustainable management optimization strategies for solar charging infrastructure for electric vehicles	202421023973
7	Developing next-gen 6g wireless communication system with iot-driven intelligent edge solutions for electric vehicle connectivity	202441025053

13.2 Low-carbon energy use

Poornima University adopts a well-planned and impact-focused approach to Climate Action by advancing initiatives such as the integration of renewable energy systems, development of low-emission infrastructure, execution of carbon mitigation strategies, and encouragement of climate-centric research and outreach activities. During the academic year 2023–24, the University made notable progress by increasing its solar energy installations, optimizing energy usage across campus operations, and broadening environmental education and awareness programmes. These efforts collectively reinforce the institution's commitment to sustainability and its proactive role in building climate resilience.

13.2.1 Low Carbon Energy Tracking

Poornima University follows a structured approach to monitoring its overall energy consumption and the share of energy derived from low-carbon sources, reflecting its commitment to sustainability and climate responsibility. In 2024, the University's total energy

consumption was estimated to range between 6,500 and 7,000 Gigajoules (GJ), which includes electricity drawn from the grid as well as fossil fuel usage, primarily diesel used for backup power generation.

During the reporting period, the University operated a 250 kW rooftop solar photovoltaic system that generated approximately 52 kWh of renewable energy. While grid electricity remained the dominant source, accounting for a total consumption of 1,944,070 kWh, the integration of on-site solar energy contributed to reducing carbon emissions. Using the Indian grid emission factor of 0.82 kg CO_2 per kWh, this renewable energy generation led to an estimated reduction of 42.64 kg of CO_2 emissions.

The University maintains detailed, month-wise records of energy usage and corresponding emission calculations to support transparency, audits, and compliance with national reporting standards. These initiatives highlight Poornima University's consistent efforts to adopt clean energy practices, minimize environmental impact, and align with Sustainable Development Goal 13 as well as NIRF sustainability benchmarks.

In addition to generating renewable energy, the University has adopted multiple energy efficiency initiatives such as transitioning to LED lighting and optimizing power factor systems to reduce energy consumption and enhance operational efficiency. These measures are complemented by tree plantation campaigns, waste-to-energy initiatives, and sustainable transportation practices, all of which contribute to lowering carbon emissions.

By combining regular energy audits, expansion of renewable energy capacity, and improved operational efficiency, Poornima University showcases a systematic and results-oriented approach to low-carbon energy management. These efforts significantly support the University's sustainability objectives while aligning with broader national climate action goals.

ENERGY AUDIT REPORT

ENERGY AUDIT CERTIFICATE

13.2.2 Low-Carbon Energy Use

Poornima University is steadily promoting low-carbon energy practices through a well-planned approach to energy-efficient building upgrades and sustainable campus infrastructure. Its strategy focuses on modernizing existing facilities by incorporating energy-saving technologies such as LED and high-efficiency HVAC systems. Regular energy audits are carried out to assess performance and implement targeted improvements that reduce energy use and enhance operational efficiency.

For new developments, the University follows green building principles, emphasizing optimal use of natural daylight, improved thermal insulation, and the integration of renewable energy systems, particularly rooftop solar photovoltaic installations. By combining retrofitting initiatives, sustainable design practices, and renewable energy adoption, Poornima University reflects a long-term and systematic commitment to developing a low-carbon, climate-responsive campus.

- SUSTAINABLE ENVIRONMENT POLICY
- ENVIRONMENT AUDIT REPORT
- ENVIRONMENT AUDIT CERTIFICATE
- GREEN CAMPUS POLICY
- GREEN AUDIT REPORT
- GREEN AUDIT CERTIFICATE

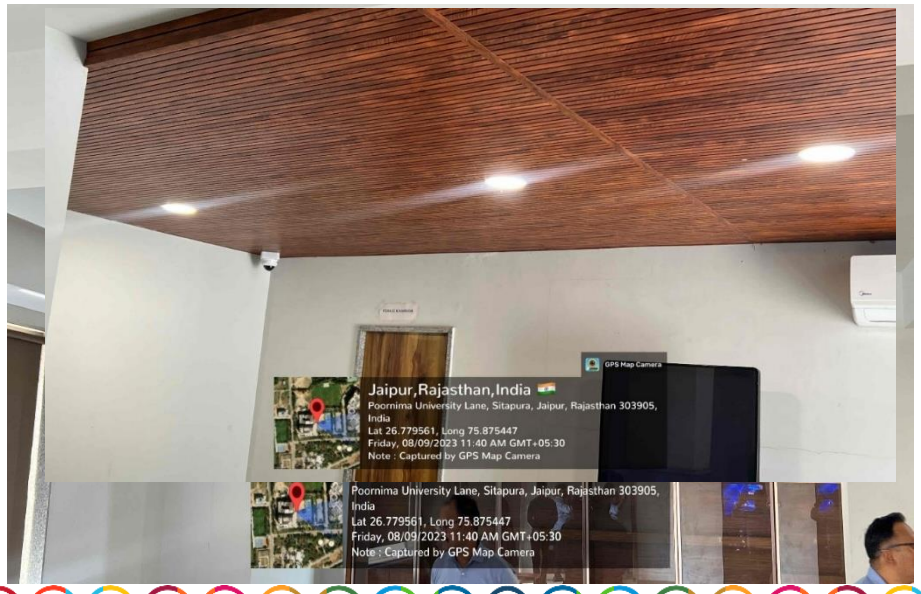

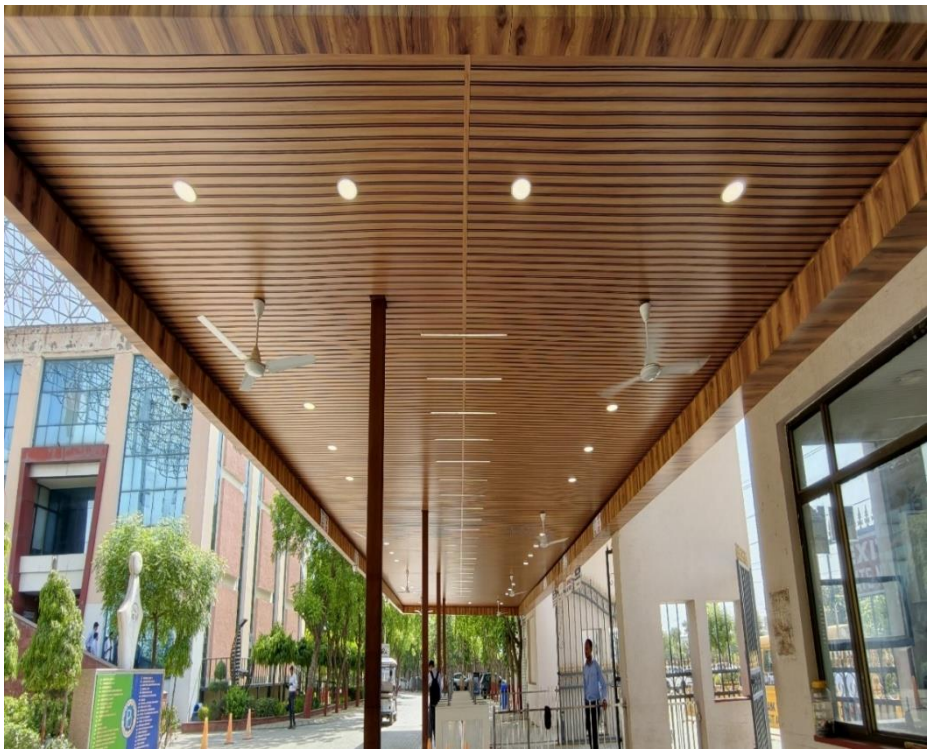

Implementation measures of energy-efficient renovation: -

1.Solar Panels

2.Solar Heaters

3.LED Lighting

Solar Panels

Poornima University has implemented a 250 kW rooftop solar photovoltaic system on its Academic Building, along with an additional 4 kW installation at the canteen. This setup allows the campus to generate clean, renewable energy on-site, ensuring a steady supply of electricity during daytime hours year-round. By reducing reliance on conventional grid power, the initiative strengthens the University's commitment to sustainable operations,

improved energy efficiency, and the advancement of affordable and clean energy in line with national sustainability objectives.






GPS Map Camera
Jaipur,Rajasthan,India
Poornima University Lane, Sitapura, Jaipur, Rajasthan 303905, India
Lat 26.779283, Long 75.875490
Friday, 08/09/2023 11:53 AM GMT+05:30
Note : Captured by GPS Map Camera

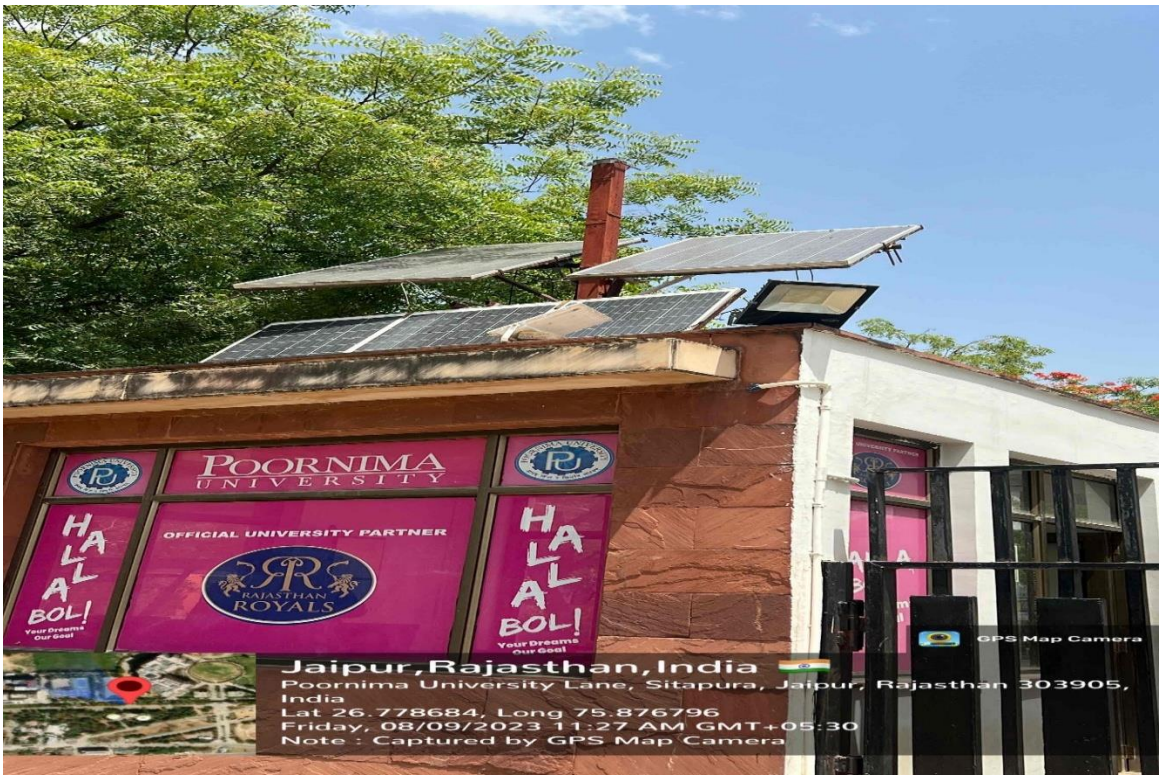
POORNIMA UNIVERSITY
OFFICIAL UNIVERSITY PARTNER
RAJASTHAN ROYALS
HALLA BOL!
Your Dreams Our Goal
GPS Map Camera
Jaipur,Rajasthan,India
Poornima University Lane, Sitapura, Jaipur, Rajasthan 303905, India
Lat 26.778684, Long 75.876796
Friday, 08/09/2023 11:27 AM GMT+05:30
Note : Captured by GPS Map Camera


GPS Map Camera
Jaipur,Rajasthan,India
Poornima University Lane, Sitapura, Jaipur, Rajasthan 303905, India
Lat 26.779356, Long 75.875289
Friday, 08/09/2023 11:56 AM GMT+05:30
Note : Captured by GPS Map Camera

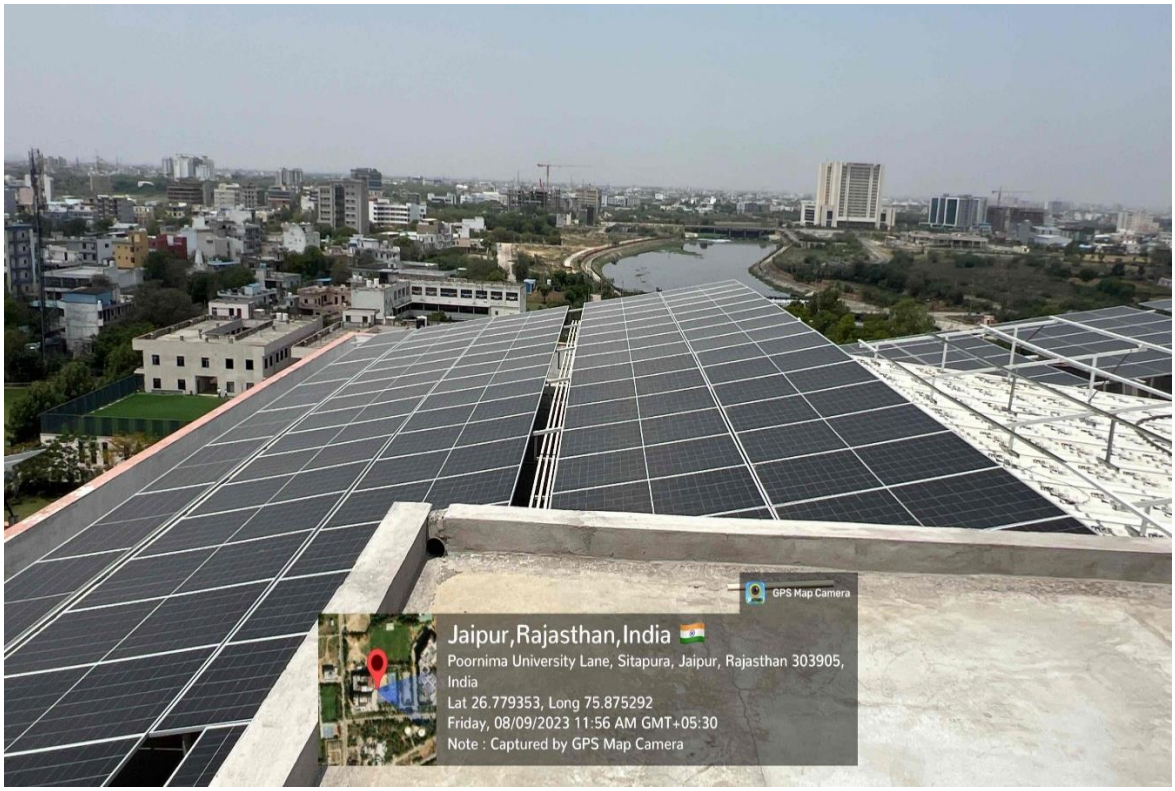
GPS Map Camera
Jaipur,Rajasthan,India
Poornima University Lane, Sitapura, Jaipur, Rajasthan 303905, India
Lat 26.779353, Long 75.875292
Friday, 08/09/2023 11:56 AM GMT+05:30
Note : Captured by GPS Map Camera

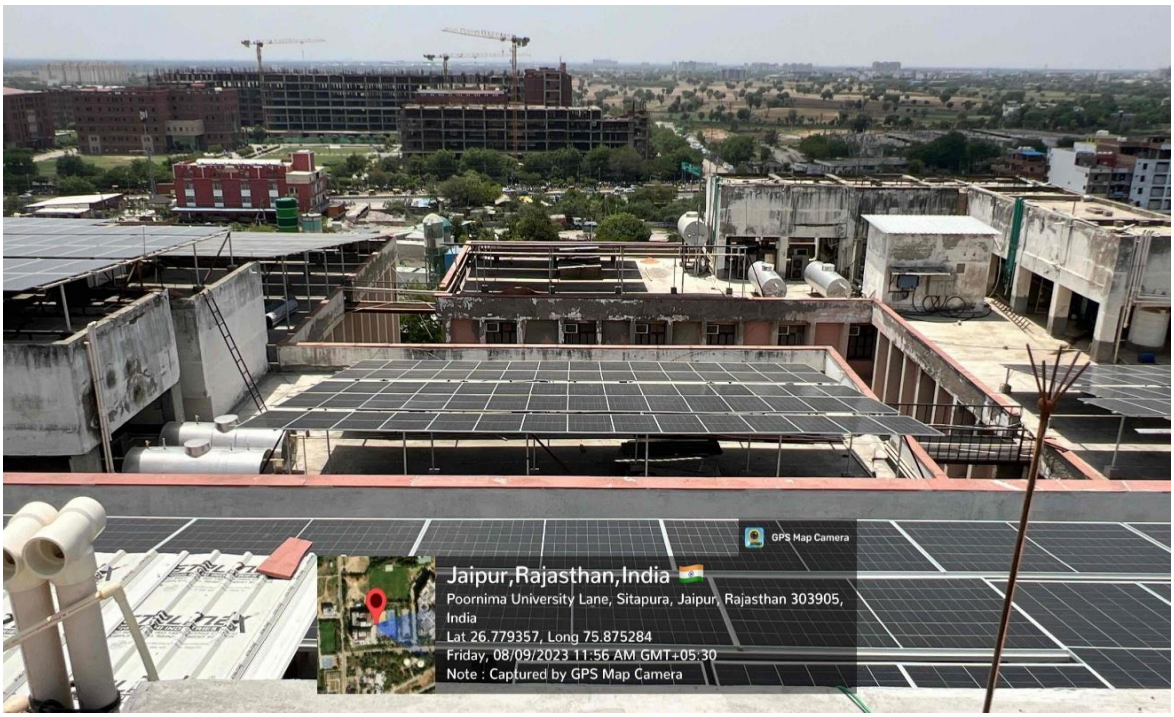
GPS Map Camera
Jaipur,Rajasthan,India
Poornima University Lane, Sitapura, Jaipur, Rajasthan 303905, India
Lat 26.779357, Long 75.875284
Friday, 08/09/2023 11:56 AM GMT+05:30
Note : Captured by GPS Map Camera

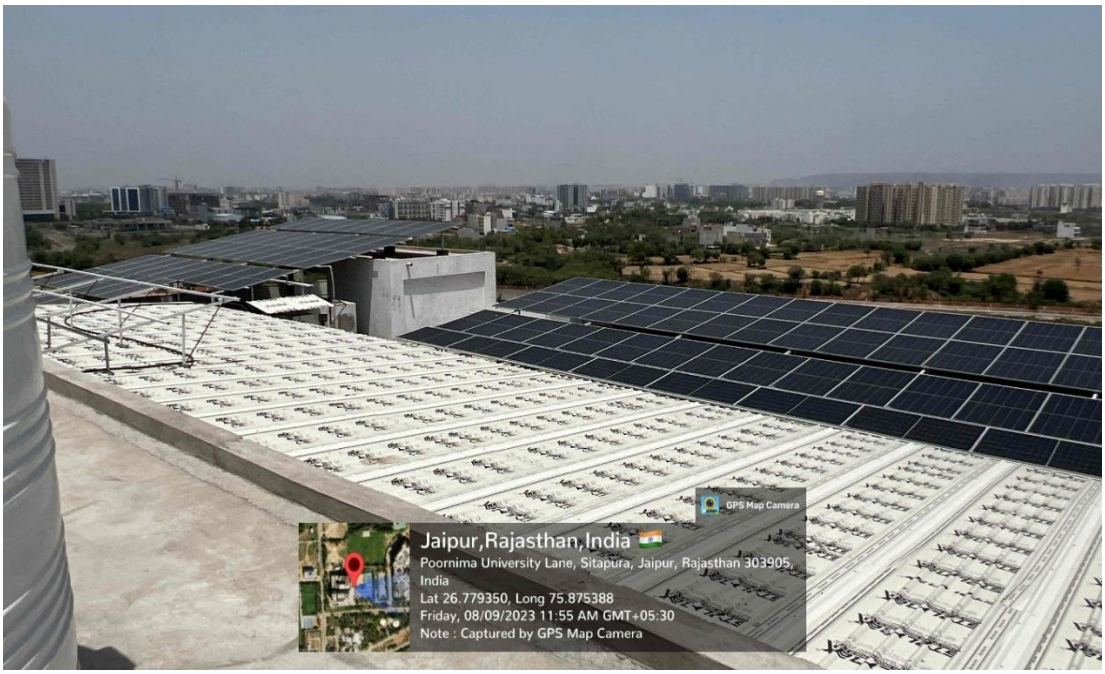
GPS Map Camera
Jaipur,Rajasthan,India
Poornima University Lane, Sitapura, Jaipur, Rajasthan 303905, India
Lat 26.779350, Long 75.875388
Friday, 08/09/2023 11:55 AM GMT+05:30
Note : Captured by GPS Map Camera


GPS Map Camera
Jaipur, Rajasthan, India
Poornima University Lane, Sitapura, Jaipur, Rajasthan 303905, India
Lat 26.779340, Long 75.875434
Friday, 08/09/2023 11:54 AM GMT+05:30
Note : Captured by GPS Map Camera





Data for Solar Panels						
Sr. No	Building	No. Of Panels	Total no. of solar panels	Capacity	Total capacity	Rebate rate
1	Academic	455	463	250kW	42520 units/month	0.25
2	Canteen	8		4kW		

ENERGY AUDIT REPORT

Energy Data year 2023-24

Month	Grid Energy Consumption (kWh)	Solar Energy Generation (kWh)	Net Energy Consumption (kWh)	Academic Year	Solar Capacity (kW)	CO_2 Offset (kg/year)
2023-04-01 00:00:00	105805	19208	86597	2023-24	250	15750.56
2023-05-01 00:00:00	152185	21285	130900	2023-24	250	17453.7
2023-06-01 00:00:00	115215	15723	99492	2023-24	250	12892.86
2023-07-01 00:00:00	98965	7406	91559	2023-24	250	6072.92
2023-08-01 00:00:00	179380	3	179377	2023-24	250	2.46
2023-09-01 00:00:00	213290	2	213288	2023-24	250	1.64

2023-10-01 00:00:00	201560	5	201555	2023-24	250	4.1
2023-11-01 00:00:00	173520	2	173518	2023-24	250	1.64
2023-12-01 00:00:00	111105	2	111103	2023-24	250	1.64
2024-01-01 00:00:00	106645	2	106643	2023-24	250	1.64
2024-02-01 00:00:00	111635	2	111633	2023-24	250	1.64
2024-03-01 00:00:00	108960	2	108958	2023-24	250	1.64
TOTAL	**1678265**	**63642**	**1614623**		**250**	**52186.44**

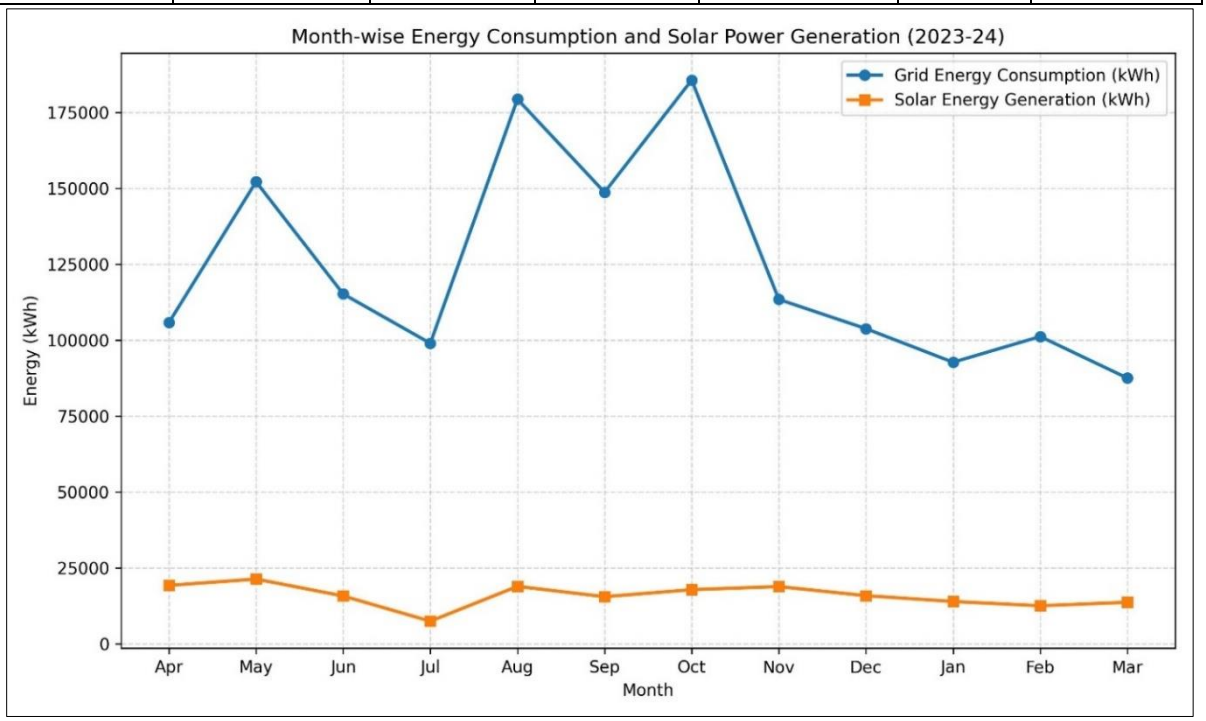

The continuous growth in solar energy generation reflects an increasing contribution of renewable sources to the University's electricity mix, thereby supporting Poornima University's transition toward a low-carbon energy system by lowering reliance on conventional grid power. Through sustained investments in clean energy initiatives, the

University further strengthens its commitment to energy efficiency, environmental responsibility, and long-term climate resilience across its campus operations.

Energy-efficient LED fixtures

Poornima University has systematically transitioned from conventional lighting to energy-efficient LED fixtures across its academic, administrative, and residential facilities as part of its green campus initiatives. This shift has led to significant reductions in electricity consumption and carbon emissions, while enhancing operational efficiency and lowering maintenance needs



over time. The integration of LED lighting represents a key element of the University's comprehensive sustainability strategy, focused on optimizing energy utilization, decreasing overall energy demand, and fostering environmentally responsible infrastructure. Through the structured adoption of energy-efficient lighting systems, Poornima University reaffirms its commitment to sustainable campus management and its alignment with Climate Action (SDG 13) goals.



SDG Report_13_2023-24







Details Of LED's Fitment

Type of lights (LED/CFL/Conventional Bulb/Tube Light)	Location	Rating	Quantity
LED	Himalaya- 1	22 W	411
LED	Himalaya- 1	36 W	36
LED	Himalaya- 2	22 W	428
Tube Light	Himalaya- 2	36 W	51
LED	Himalaya- 2	36 W	33
Tube Light	Gargi	36 W	211
LED	Gargi	22 W	32
Tubelight	Himalaya- 1	36 W	4
LED Light	Academic Block	36 W	2657
LED	Academic Block	22 W	1032

Light(LED)	Admin- 2	36W	21
LED	Admin- 2	22w	103
Light(LED)	Admin- 1	36W	65
LED	Admin- 1	22W	87

13.3 Environmental Education Measures

This indicator assesses the University's initiatives to embed environmental education within academic programmes, co-curricular activities, and community engagement, while evaluating the effectiveness of efforts to promote sustainability awareness, environmental responsibility, and climate-conscious behaviour among students, faculty, and the wider community.

Poornima University has introduced a variety of measures to strengthen environmental education and awareness across campus. Sustainability-focused topics, including climate change, biodiversity conservation, and sustainable living, are integrated into multiple academic programmes. The University also organises seminars, expert lectures, plantation drives, and clean-campus campaigns, encouraging active student involvement in environmental protection. Additionally, hands-on workshops and awareness sessions on waste management, water conservation, and renewable energy are conducted in collaboration with environmental organisations and NGOs. Through these ongoing academic and outreach initiatives, Poornima University nurtures environmentally responsible citizens and reaffirms its commitment to building a sustainable, climate-resilient future.

13.3.1 Local Education Programmes on Climate

Poornima University showcases a deep commitment to climate education and sustainability awareness, engaging both students and the wider community through a diverse set of structured academic and outreach initiatives. These efforts aim to strengthen environmental literacy, encourage sustainable practices, and empower participants to actively contribute to climate change mitigation and adaptation. By fostering continuous local engagement, the University positions itself as a knowledge hub and catalyst for climate action, generating outcomes that extend well beyond the campus and into the broader community.

13.3.2 Climate Action Plan Shared

Poornima University has established a comprehensive Climate Action Plan, integrated within its Sustainable Environment and Green Campus Policy, to provide a strategic framework for institutional climate response. The plan outlines clear objectives and actionable measures focused on reducing greenhouse gas emissions, enhancing energy efficiency, advancing renewable energy adoption, and strengthening waste management and green infrastructure practices. It also prioritises climate resilience, environmental education, and systematic monitoring of sustainability performance, ensuring accountability and continuous improvement across all initiatives.

In alignment with its broader climate commitments, Poornima University has instituted a Carbon Divestment and Renewable Commitment Policy, establishing a clear framework for responsible investment and partnerships. The policy mandates that institutional funds, surplus reserves, procurement processes, and CSR collaborations will not be linked to coal mining, coal-based power generation, crude oil exploration, or other carbon-intensive sectors. Instead, the University actively seeks engagement with renewable energy providers, clean technology innovators, and low-carbon service organisations.

By embedding these principles into its financial, operational, and developmental strategies, Poornima University ensures that all decisions support a low-carbon trajectory and contribute to India's clean energy transition. Together, the Sustainable Environment and Green Campus Policy and the Carbon Divestment and Renewable Commitment Policy highlight the University's proactive, long-term dedication to climate sustainability and environmental stewardship.

- **WASTE MANAGEMENT AND PLASTIC POLICY**
- **WASTE MANAGEMENT AUDIT REPORT**

13.3.3 Co-operative Planning for Climate Change

This indicator assesses how the University works alongside local government bodies, organizations, and the community to prepare for and address climate-related challenges, focusing on shared readiness efforts, awareness campaigns, and capacity-building for resilience. Poornima University actively engages in collaborative climate planning through consistent partnerships with local authorities and environmental agencies. At the same time, the

University has put in place various infrastructure-focused climate actions, such as rainwater harvesting, wastewater treatment and reuse via a Sewage Treatment Plant (STP), and regular tree planting drives—all aimed at boosting ecological resilience and lessening environmental impact. These efforts demonstrate a collective, community-centered approach to climate adaptation and sustainable environmental stewardship.

To strengthen its climate action strategy, Poornima University carries out regular energy assessments and thorough energy audits to systematically pinpoint areas with high energy use and possible waste. Energy consumption trends are examined across academic buildings, hostels, and utility systems, leading to data-informed action plans that include lighting upgrades, HVAC fine-tuning, and the replacement of inefficient electrical devices. Moreover, periodic performance checks of transformers, diesel generators, and solar power systems help detect load imbalances, reduce energy losses, and enhance overall energy efficiency. These organized evaluations, recorded in the Energy Audit Reports, enable proactive decision-making and drive continuous improvements in operational performance. Through collaborative efforts, infrastructure improvements, and evidence-led energy management, Poornima University showcases a well-coordinated and forward-thinking commitment to climate resilience and sustainable campus operations.

13.2.2 Low-Carbon Energy Use

This metric evaluates Poornima University's adoption of low-carbon and renewable energy sources as part of its institutional strategy to reduce greenhouse gas emissions and enhance environmental sustainability. It emphasises the systematic tracking of clean energy generation—particularly solar power—and its comparison with fossil fuel–based energy consumption to assess overall energy efficiency, carbon intensity, and sustainability performance.

Renewable Energy Generation

Poornima University showcases a comprehensive shift toward a low-carbon campus by combining renewable energy installations, waste-to-energy projects, energy efficiency improvements, emissions tracking, and sustainable transportation planning. In addition to solar power generation, the campus runs a 100 kg/day biogas facility that processes food waste from

hostels and cafeterias into clean energy, generating an output comparable to one LPG cylinder every three days. The leftover biogas slurry is repurposed as organic fertilizer, further supporting a circular, zero-waste resource system.

Energy efficiency is a central component of the University's climate strategy. The campus has fully transitioned to LED lighting, which has led to an estimated 28% drop in energy consumption, helping to reduce unnecessary energy and water usage. Power factor optimization, maintained between 0.94 and 0.99 using capacitor banks, further boosts electrical efficiency. Regarding emissions control, diesel consumption has also decreased in 2023-24, with usage closely tracked through quarterly monitoring systems. Together with renewable energy generation and biogas use, these measures help avoid significant CO_2 equivalent emissions each year. This progress is supported by systematic energy audits that track total energy use, greenhouse gas indicators, and per-capita emissions.

The University further promotes low-carbon mobility by offering EV charging stations, restricting diesel vehicle use on campus, and implementing the "Ride Green Initiative," which encourages cycling, pedestrian-friendly movement, and optimized bus routing to lower fuel consumption and reduce air pollution. Collectively, these integrated, measurable actions demonstrate Poornima University's meaningful progress toward a cleaner, more energy-efficient, and climate-responsible campus, aligned with both national sustainability priorities and global climate goals.

Poornima University has established a thorough energy-efficiency framework designed to systematically reduce overall energy consumption across its academic, residential, and administrative buildings. Informed by periodic Energy Audit reports, the University has identified key energy-use hotspots and developed a phased action plan that combines technological upgrades, operational improvements, and behavior-based conservation strategies. This approach reflects the University's dedication to sustainable campus operations and the active integration of alternative energy sources and energy-saving practices.

In line with its long-term sustainability vision, Poornima University has set progressive energy-reduction targets extending to 2030. These include achieving a 10% reduction in lighting energy use by 2027 through full LED retrofitting and sensor-based controls, a 5% reduction in

HVAC energy consumption by 2027 via the installation of variable frequency drives (VFDs) and improved maintenance practices, and expanding rooftop solar capacity to meet 30% of total electricity demand.

Furthermore, the University aims to reduce its overall energy intensity (kWh per square meter) by 25% within three years of setting the baseline. Supported by annual energy audits and ongoing performance tracking, these efforts are anticipated to substantially cut energy use and reliance on fossil fuels, enhance operational efficiency, and raise the proportion of renewable energy in the University's overall energy profile. Together, these actions reflect Poornima University's organized and quantifiable dedication to energy efficiency and climate-conscious campus governance.

MOU RELATED TO SDG 13

ENERGY AUDIT REPORT 2024

SUSTAINABLE INVESTMENT POLICY

13.2.3 Co-operative Planning for Climate Change Disasters

Poornima University prioritizes climate resilience and disaster preparedness by actively working alongside local authorities and emergency response organizations. In partnership with the Sohna Fire Department, the University organized a fire evacuation and safety drill, offering practical training in emergency procedures and safety protocols to 258 participants. Alongside these preparedness and response efforts, the University has introduced sustainable infrastructure measures to mitigate climate-related hazards and enhance resource resilience. These include operating a Sewage Treatment Plant (STP) for wastewater recycling and installing rainwater harvesting systems to boost water conservation and reduce flood risks. Through these coordinated safety initiatives and infrastructure-based resilience strategies, Poornima University showcases a proactive, community-focused approach to disaster risk reduction, reinforcing its dedication to campus safety, environmental sustainability, and lasting climate resilience.

13.3.4 Inform and Support Government

Poornima University shows strong alignment with government sustainability policies and environmental regulations through proactive compliance, collaboration, and knowledge-sharing efforts. The University follows the guidelines set by the Rajasthan State Pollution Control Board (RSPCB) by conducting regular air and water quality monitoring and implementing systematic waste management procedures. It has also secured the necessary No Objection Certificate (NOC) from the Forest Department, ensuring the preservation of nearby green and ecologically sensitive areas during infrastructure projects.

In partnership with the National Highways Authority of India (NHAI), Poornima University has helped implement effective floodwater management systems, such as engineered drainage networks and rainwater harvesting structures, designed to prevent waterlogging and improve groundwater recharge. These actions reflect the University's dedication to regulatory compliance, environmental responsibility, and climate-resilient campus development. Beyond its institutional operations, the University also advances government goals through research and knowledge creation in clean energy and sustainability. Through integrated efforts in policy adherence, applied research, stakeholder collaboration, and knowledge sharing, Poornima University plays an active role in shaping and supporting government initiatives focused on clean energy adoption, energy efficiency, and sustainable development.

NOC LINK

CONSENT TO OPERATE

CONSENT TO ESTABLISH

13.3.5 Environmental Education – Collaboration with NGO

Poornima University shows a deep dedication to environmental education, energy efficiency, and the promotion of clean energy by actively working with non-governmental organizations, industry partners, academic networks, and community groups. The University organized the "1st International Conference on Sustainable Computing and Intelligent Systems (ICSCIS 2024), Sponsored by SERB," which gathered industry professionals, researchers, and academic leaders to share practical knowledge on resource-efficient technologies, renewable energy systems, and pathways to sustainable innovation.

13.4 Commitment to Carbon-Neutral University

Poornima University demonstrates a strong institutional commitment to carbon neutrality through a strategic, multi-pronged sustainability approach outlined in its Integrated Sustainable Environment and Green Campus Policy. The University actively implements various measures—such as solar energy production, rainwater harvesting, and integrated solid and liquid waste management systems—to lower greenhouse gas emissions and promote efficient resource use. Additional efforts, including regular tree plantation drives, the adoption of energy-efficient infrastructure, and the shift to digital and paperless administrative processes, further help minimize the campus's carbon footprint. Through ongoing performance monitoring and the systematic integration of eco-friendly technologies across both academic and operational areas, Poornima University is making consistent progress toward achieving a carbon-neutral campus. Taken together, these initiatives position Poornima University as a leader in environmental stewardship and climate responsibility within the higher education sector.

13.4.1 Commitment to Carbon-Neutral University

Poornima University has clearly expressed a strong commitment to achieving a carbon-neutral campus through a comprehensive and strategic framework embedded in its Integrated Sustainable Environment and Green Campus Policy. This policy directs the University’s sustainability efforts by emphasizing energy conservation, solar power utilization, systematic waste segregation, green landscaping, and efficient water recycling via Sewage Treatment Plant (STP) systems. Supporting actions such as regular tree planting drives, plastic-reduction campaigns, and environmental awareness programs encourage eco-friendly behavior among students and staff, reinforcing the University’s sustainability values.

Furthermore, Poornima University has made a formal public commitment to transitioning to 100% renewable energy, aligning its institutional vision with India’s National Renewable Energy Mission and Sustainable Development Goal 7 (Affordable and Clean Energy). As stated in the Sustainable Environment and Green Campus Policy, this commitment goes beyond campus operations to encourage partner schools, affiliated institutions, and local

panchayat bodies to adopt clean energy solutions through collaborations, Memoranda of Understanding (MoUs), workshops, and model green campus visits.

Poornima University demonstrates a strategic, transparent, and long-term dedication to achieving full renewable energy adoption, making a meaningful contribution to national energy transition objectives and global climate action.

GREEN COVER PROTECTION AND MANAGEMENT POLICY

13.4.2 Achieve by Date

This indicator evaluates the University's specified timelines, strategic benchmarks, and accountability structures for reaching carbon neutrality and long-term sustainability objectives, focusing on quantifiable targets, ongoing monitoring, and systematic execution. Guided by its Integrated Sustainable Environment and Green Campus Policy, Poornima University has developed a staged, time-bound roadmap to advance toward a carbon-neutral campus. The policy sets out clear long-term goals, including increased use of renewable energy, systematic waste reduction, and efficient management of water and energy resources, all supported by regular reviews and performance evaluation mechanisms.

As part of this roadmap, Poornima University has made a formal public commitment to transitioning to 100% renewable energy, aligning its sustainability vision with India's National Renewable Energy Mission and Sustainable Development Goal 7 (Affordable and Clean Energy). As outlined in the Sustainable Environment and Green Campus Policy, this commitment extends beyond internal campus operations and actively encourages partner schools, affiliated institutions, and local panchayat bodies to adopt clean energy solutions through collaborations, Memoranda of Understanding (MoUs), workshops, and model green campus visits.

Events & Activities

Title: "International Conference and Knowledge Series on "Inclusive, Resilient and Sustainable Human Settlement"

Date: May 2–4, 2024

Organized by: Faculty of Planning & Architecture, Poornima University

SDG Mapped:

- Sustainable Development Goal 3: Good Health and Well-being
- Sustainable Development Goal 4: Quality Education
- Sustainable Development Goal 5: Gender Equality
- Sustainable Development Goal 6: Clean Water and Sanitation
- Sustainable Development Goal 7: Affordable and Clean Energy
- Sustainable Development Goal 9: Industry, Innovation and Infrastructure
- Sustainable Development Goal 10: Reduced Inequalities
- Sustainable Development Goal 11: Sustainable Cities and Communities
- Sustainable Development Goal 12: Responsible Consumption and Production
- Sustainable Development Goal 13: Climate Action
- Sustainable Development Goal 14: Life Below Water
- Sustainable Development Goal 15: Life on Land
- Sustainable Development Goal 17: Partnerships for the Goals

Significance: Sustainable Development Goal 13: Climate Action – Discussions on climate-resilient infrastructure and sustainable urban planning addressed strategies to mitigate and adapt to climate change. The conference promoted awareness and innovation in reducing environmental impact and enhancing climate resilience.

Glimpses:







Summary: Poornima University organized the International Conference and Knowledge Series on "Inclusive, Resilient and Sustainable Human Settlement" from May 2–4, 2024. Hosted by the Faculty of Planning & Architecture in collaboration with national and international organizations, the conference focused on addressing urban challenges through sustainable planning and innovative architectural solutions. Keynote sessions, panel discussions, and research presentations provided valuable insights into inclusivity, resilience, and sustainability in urban development.

The conference featured participation from eminent experts, academicians, and professionals who discussed topics such as smart cities, sustainable infrastructure, water management, and climate resilience. It facilitated interdisciplinary knowledge exchange and encouraged collaborative research to address global urban challenges. Overall, the event strengthened academic engagement, promoted innovation, and reinforced Poornima University's commitment to sustainable development and global partnerships.

Keywords: Sustainable Cities, Urban Planning, Architecture, Climate Action, Smart Cities, Global Collaboration, Sustainability

Title: International Conference – ICETISD 2024

Date: April 25–27, 2024

Organized by: Faculty of Computer Science, Poornima University

SDG Mapped:

- Sustainable Development Goal 4: Quality Education
- Sustainable Development Goal 6: Clean Water and Sanitation
- Sustainable Development Goal 7: Affordable and Clean Energy
- Sustainable Development Goal 8: Decent Work and Economic Growth
- Sustainable Development Goal 9: Industry, Innovation and Infrastructure
- Sustainable Development Goal 11: Sustainable Cities and Communities
- Sustainable Development Goal 12: Responsible Consumption and Production
- Sustainable Development Goal 13: Climate Action
- Sustainable Development Goal 15: Life on Land
- Sustainable Development Goal 17: Partnerships for the Goals

Significance: Sustainable Development Goal 13: Climate Action – The conference addressed climate change challenges through discussions on climate-resilient infrastructure, emission reduction, and sustainable technologies. It emphasized the role of engineering and innovation in mitigating climate impacts and promoting environmentally responsible practices to combat global climate change.

SDG Report_13_2023-24

Glimpses:





Summary: Poornima University organized the International Conference on Engineering and

Technological Innovation for Sustainable Development (ICETISD 2024) from April 25–27, 2024. The conference brought together researchers, academicians, and industry experts from across the globe to discuss emerging trends in information systems, engineering, and sustainable development. Keynote sessions and technical presentations highlighted advancements in water management, renewable energy, artificial intelligence, and sustainable infrastructure, fostering interdisciplinary learning and innovation.

The conference featured multiple technical tracks, paper presentations, and expert sessions addressing critical global challenges such as climate change, resource management, and technological advancement. It provided a dynamic platform for knowledge exchange, networking, and collaboration, encouraging participants to develop innovative and sustainable solutions. Overall, ICETISD 2024 significantly contributed to academic excellence, research development, and global partnerships, reinforcing Poornima University's commitment to sustainability and innovation.

Keywords: ICETISD 2024, Sustainable Development, Engineering Innovation, Renewable Energy, Artificial Intelligence, Climate Change, Global Collaboration

Title: Sustainable Practices – Ethical and Value-Based Approach

Date: 3 November 2023

Organized by: Office of International Relations, Poornima University

SDG Mapped:

- Sustainable Development Goal 3: Good Health and Well-being
- Sustainable Development Goal 4: Quality Education
- Sustainable Development Goal 5: Gender Equality
- Sustainable Development Goal 6: Clean Water and Sanitation
- Sustainable Development Goal 7: Affordable and Clean Energy
- Sustainable Development Goal 11: Sustainable Cities and Communities
- Sustainable Development Goal 12: Responsible Consumption and Production

- Sustainable Development Goal 13: Climate Action
- Sustainable Development Goal 15: Life on Land

Significance: Sustainable Development Goal 13: Climate Action highlights the need for addressing climate change. The dialogue emphasized the urgency of adopting sustainable practices to mitigate environmental impacts, encouraging students to take proactive steps toward reducing carbon footprints and promoting climate resilience.

Glimpses:

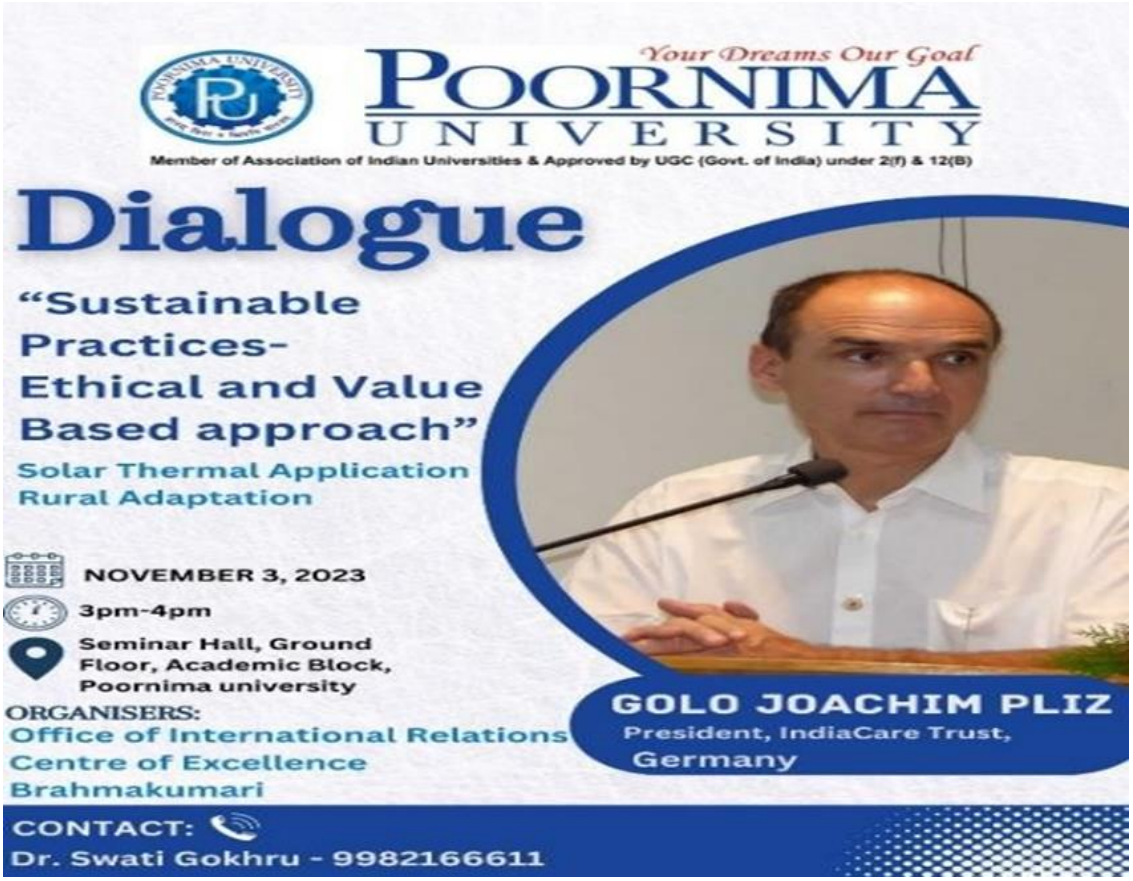

Summary: The dialogue session on "Sustainable Practices – Ethical and Value-Based Approach," organized on 3rd November 2023 by the Office of International Relations at Poornima University, aimed to create awareness about sustainability through ethical and value-driven perspectives. The session featured Mr. Golo Joachim Pliz, President of IndiaCare Trust, Germany, who shared valuable insights on solar thermal solutions, rural

development, and the role of ethics in sustainable practices. The event witnessed active participation from students and faculty members.

The session provided a platform for meaningful discussions on sustainability challenges and solutions, encouraging students to integrate ethical considerations into their academic and professional pursuits. Participants gained practical knowledge on renewable energy and community development models, inspiring them to adopt sustainable lifestyles. Aligning with multiple SDGs, the event promoted environmental awareness, responsible behavior, and global sustainability goals, reinforcing the university's commitment to fostering socially responsible and environmentally conscious individuals.

Keywords: Sustainability, Ethical Practices, Renewable Energy, Environmental Awareness, Climate Action, Responsible Living

Title: History and Future Trends in Machinability

Date: April 23, 2024

Organized by: Office of International Relations, Poornima University

SDG Mapped:

- Sustainable Development Goal 4: Quality Education
- Sustainable Development Goal 6: Clean Water and Sanitation
- Sustainable Development Goal 7: Affordable and Clean Energy
- Sustainable Development Goal 8: Decent Work and Economic Growth
- Sustainable Development Goal 9: Industry, Innovation and Infrastructure
- Sustainable Development Goal 12: Responsible Consumption and Production
- Sustainable Development Goal 13: Climate Action
- Sustainable Development Goal 17: Partnerships for the Goals

Significance: Sustainable Development Goal 13: Climate Action – The promotion of sustainable engineering practices and reduced environmental impact through advanced machinability techniques contributes to climate action. By encouraging research that

minimizes emissions and resource wastage, the initiative supports environmentally responsible innovation and raises awareness about climate-conscious industrial practices.

Glimpses:





Summary: Poornima University organized a distinguished session titled “History and Future Trends in Machinability” on April 23, 2024, featuring Prof. Guy Little fair from Auckland University of Technology. The lecture provided valuable insights into the evolution, current advancements, and future directions in machinability research, enhancing participants’ understanding of modern engineering practices. The session encouraged academic curiosity, innovation, and global exposure among students and faculty members.

The event also marked the signing of a Memorandum of Understanding between Poornima University and Auckland University of Technology, aimed at fostering international collaboration in research and education. Additionally, the inauguration of the Forum of Sustainability Studies under the Center of Excellence (Water) highlighted the institution’s commitment to sustainability and interdisciplinary research. The programme successfully strengthened global partnerships, promoted innovation, and opened new avenues for academic and research excellence.

Keywords: Machinability, International Collaboration, Sustainability, MOU, Engineering Innovation, Global Partnerships

Title: Inauguration of IGBC Student Chapter

Date: 14 September, 2023

Organized by: Faculty of Engineering & Technology, Poornima University, Jaipur

SDG Mapped:

- Sustainable Development Goal 6: Clean Water and Sanitation
- Sustainable Development Goal 7: Affordable and Clean Energy
- Sustainable Development Goal 9: Industry, Innovation and Infrastructure
- Sustainable Development Goal 11: Sustainable Cities and Communities
- Sustainable Development Goal 12: Responsible Consumption and Production
- Sustainable Development Goal 13: Climate Action
- Sustainable Development Goal 15: Life on Land
- Sustainable Development Goal 17: Partnerships for the Goals

Significance: SDG 13: Climate Action The focus on green buildings and energy efficiency directly contributes to mitigating climate change, supporting SDG 13: Climate Action. It raises awareness about reducing carbon footprints through sustainable construction practices. Students learn strategies to minimize greenhouse gas emissions in the built environment. This initiative encourages proactive measures to address climate challenges.

Glimpses:





Summary: The Faculty of Engineering & Technology, Poornima University organized the Inauguration of the IGBC (Indian Green Building Council) Student Chapter on 14 September

2023, coinciding with World Green Building Week. The event was conducted in the Basement Seminar Hall of the university and aimed to promote sustainability and green building awareness among students.

The inaugural session was graced by distinguished guests including Mr. Anand Mishra, Chairman of IGBC Jaipur Chapter, as Chief Guest, Mr. Dhirendra Madan, Founder of Mahima Group and Co-Chair of IGBC Jaipur Chapter, as Guest of Honour, and Mr. Yasin Khan, IGBC Counsellor, as Technical Expert. The event commenced with a traditional lamp lighting ceremony followed by a welcome address highlighting the university's vision for green education. Dr. Manoj Gupta, Pro-President of the university, emphasized the importance of sustainability in education and encouraged students to adopt eco-friendly practices in their professional journeys.

A significant highlight of the event was the formal establishment of the IGBC Student Chapter at Poornima University through a certificate award ceremony. The dignitaries shared their insights on sustainable construction, innovative practices in real estate, and the future of green buildings in India.

The technical session by Mr. Yasin Khan focused on advanced concepts such as Net Zero Energy Buildings, providing students with valuable knowledge about energy-efficient construction. The session also introduced students to upcoming activities of the IGBC chapter, including expert lectures, site visits, and capacity-building programs. The event concluded with a vote of thanks and a group photograph, marking the successful launch of a student-driven initiative towards sustainability. Participants appreciated the initiative as a meaningful step toward promoting environmental consciousness and professional development in the field of green building.

Keywords: IGBC, Green Building, Sustainability, Climate Action, Student Chapter

Title: Architectural Study Tour: Sustainable Practices in Vernacular Architecture

Date: 13 September, 2023

Organized by: Faculty of Planning & Architecture, Poornima University, Jaipur

SDG Mapped:

- Sustainable Development Goal 3: Good Health and Well-being
- Sustainable Development Goal 4: Quality Education
- Sustainable Development Goal 6: Clean Water and Sanitation
- Sustainable Development Goal 7: Affordable and Clean Energy
- Sustainable Development Goal 9: Industry, Innovation and Infrastructure
- Sustainable Development Goal 11: Sustainable Cities and Communities
- Sustainable Development Goal 12: Responsible Consumption and Production
- Sustainable Development Goal 13: Climate Action
- Sustainable Development Goal 14: Life Below Water
- Sustainable Development Goal 15: Life on Land
- Sustainable Development Goal 17: Partnerships for the Goals

Significance: The emphasis on eco-friendly construction and reduced energy consumption helps in lowering greenhouse gas emissions. Vernacular practices demonstrate how design can respond to climate conditions without harming the environment. This promotes climate-conscious architecture and supports efforts toward climate action, aligning with **SDG 13: Climate Action.**

Glimpses:



Summary: The Faculty of Planning & Architecture, Poornima University organized an Architectural Study Tour on Sustainable Practices in Vernacular Architecture on 13 September 2023. The visit was conducted at Bagru Village near Jaipur, a region known for its rich heritage of traditional architecture and sustainable living practices.

The tour was coordinated by Ar. Wafa and included architecture students who were provided with university transport for the field visit. The primary objective of the tour was to expose students to climate-responsive design strategies, traditional building techniques, and the use of local materials in real-life settings.

During the visit, students explored various architectural elements such as courtyard houses, mud and brick walls, lime plaster finishes, and shaded pathways that contribute to thermal comfort and environmental sustainability. They also observed water harvesting techniques and passive cooling methods that reduce dependency on modern energy systems. The interaction with local artisans and masons provided valuable insights into indigenous

construction practices and the importance of preserving traditional knowledge systems. Students also understood how community spaces are integrated into the built environment, promoting social sustainability.

This field experience effectively bridged the gap between theoretical knowledge and practical application, encouraging students to incorporate sustainable and context-sensitive approaches in their future architectural designs. Participants found the tour highly informative and inspiring, gaining a deeper appreciation for eco-friendly and culturally rooted design practices.

Keywords: Vernacular Architecture, Sustainability, Field Visit, Passive Design, Eco-friendly Materials

Title: Environmental Impact Assessment–A Special Lecture

Date:02March,2024

Organized by: Faculty of Planning & Architecture, Poornima University, Jaipur

SDG Mapped:

- Sustainable Development Goal 3: Good Health and Well-being
- Sustainable Development Goal 4: Quality Education
- Sustainable Development Goal 6: Clean Water and Sanitation
- Sustainable Development Goal 7: Affordable and Clean Energy
- Sustainable Development Goal 11: Sustainable Cities and Communities
- Sustainable Development Goal 12: Responsible Consumption and Production
- Sustainable Development Goal 13: Climate Action
- Sustainable Development Goal 15: Life on Land

Significance:

Sustainable Development Goal 13: Climate Action: The lecture underscored the importance of climate-responsive planning and mitigation strategies within Environmental Impact Assessment. It raised awareness about climate change challenges and the need for

proactive measures to reduce emissions, enhance resilience, and integrate sustainable practices into development projects to combat environmental degradation effectively.

Glimpses:





Summary: The special lecture on Environmental Impact Assessment, organized by the Faculty of Planning & Architecture at Poornima University, served as an insightful academic initiative under the PRAVAAH knowledge-sharing series. Delivered by Mr. Vipul Khandelwal, an experienced environmental professional, the session provided a comprehensive understanding of EIA processes, methodologies, and their significance in sustainable development.

The lecture covered various aspects such as environmental planning, water and wastewater management, green building solutions, energy management, and compliance with environmental regulations. Through practical examples and case studies, students gained exposure to real-world applications of EIA in diverse projects including infrastructure, townships, and industrial developments.

Interactive discussions enabled students to clarify their doubts and develop a deeper understanding of planning thesis processes and environmental considerations. The session successfully bridged the gap between theoretical knowledge and practical implementation. Overall, the lecture enhanced students' awareness of sustainable practices and equipped them

with essential skills for responsible environmental planning and decision-making in their professional careers.

Keywords: Environmental Impact Assessment, Sustainable Planning, Green Building, Water Management, Climate Action, Environmental Education, Resource Management, Sustainability

Title: One Day Technical Workshop on Types of Polymers & Testing's at CIPET – Jaipur

Date: 27 February, 2024

Organized by: Faculty of Science & Humanities, Poornima University, Jaipur

SDG Mapped:

- Sustainable Development Goal 4: Quality Education
- Sustainable Development Goal 6: Clean Water and Sanitation
- Sustainable Development Goal 7: Affordable and Clean Energy
- Sustainable Development Goal 8: Decent Work and Economic Growth
- Sustainable Development Goal 9: Industry, Innovation and Infrastructure
- Sustainable Development Goal 12: Responsible Consumption and Production
- Sustainable Development Goal 13: Climate Action
- Sustainable Development Goal 17: Partnerships for the Goals

Significance: Sustainable Development Goal 13: Climate Action: By addressing issues such as plastic waste management and biodegradable materials, the workshop contributed to climate action awareness. It encouraged students to adopt environmentally responsible practices and explore sustainable innovations in polymer technology, supporting efforts to mitigate climate change and reduce the ecological footprint of industrial activities.

Glimpses:


POORNIMA
UNIVERSITY
ENTRAN
GPS Map Camera
Vidhani, Rajasthan, India
Poornima Ln, Tuwariyan Ki Dhani, Vidhani, Rajasthan 303905, India
Lat 26.778713°
Long 75.878053°
27/02/24 08:58 AM GMT +05:30
Google


GPS Map Camera
Jaipur, Rajasthan, India
SP-1298,Sitapura Industrial Area, Phase-III ,, Sitapura Industrial Area,
Sitapura, Jaipur, Ramchandpura, Rajasthan 302022, India
Lat 26.782728°
Long 75.857668°
27/02/24 09:29 AM GMT +05:30
Google


GPS Map Camera
Shri Kishanpura, Rajasthan, India
QVM6+GV4, Sitapura Industrial Area, Sitapura, Shri Kishanpura, Jaipur, Rajasthan 302022, India
Lat 26.78355°
Long 75.861805°
27/02/24 10:27 AM GMT +05:30
Google


GPS Map Camera
Ramchandpura, Rajasthan, India
QVM4+FW6, Sitapura Industrial Area, Sitapura, Ramchandpura, Jaipur, Rajasthan 302022, India
Lat 26.783397°
Long 75.857656°
27/02/24 12:31 PM GMT +05:30
Google


GPS Map Camera
Shri Kishanpura, Rajasthan, India
QVM5+8VF, Sitapura Industrial Area, Sitapura, Shri Kishanpura, Jaipur, Rajasthan 302022, India
Lat 26.782852°
Long 75.859455°
27/02/24 11:01 AM GMT +05:30
Google


GPS Map Camera
Ramchandpura, Rajasthan, India
QVM4+FW6, Sitapura Industrial Area, Sitapura, Ramchandpura, Jaipur, Rajasthan 302022, India
Lat 26.783826°
Long 75.857659°
27/02/24 01:01 PM GMT +05:30
Google



Summary: The One Day Technical Workshop on "Types of Polymers & Testing's" at CIPET Jaipur was successfully organized by the Faculty of Science & Humanities, Poornima University on February 27, 2024. The workshop aimed to provide students with in-depth knowledge of polymer materials, their industrial applications, and modern testing techniques. The event included expert lectures, laboratory visits, and hands-on demonstrations, offering participants valuable practical exposure. Students explored advanced equipment and technologies used in polymer testing, including chemical, petrochemical, and biodegradable testing processes aligned with ISO and BIS standards. Sessions on plastic waste management and sustainable materials highlighted the importance of environmental responsibility in industrial practices. The workshop also showcased state-of-the-art facilities such as CAD/CAM labs, processing units, and tool rooms, enhancing students' understanding of real-world applications. Interaction with industry experts provided insights into career opportunities and current trends in polymer engineering. Overall, the workshop successfully bridged the gap between theoretical knowledge and industrial practice, equipping students with essential skills, fostering innovation, and promoting awareness of sustainable and responsible technological development.

Keywords: Polymers, Testing Techniques, CIPET Jaipur, Sustainable Materials, Plastic Waste Management, Industrial Applications, Hands-on Learning, Innovation

Title: Food-Planet-Health Webinar

Date:24February,2024

Organized by: Office of Student Welfare, Poornima University, Jaipur

SDG Mapped:

- Sustainable Development Goal 1: No Poverty
- Sustainable Development Goal 2: Zero Hunger
- Sustainable Development Goal 3: Good Health and Well-being
- Sustainable Development Goal 4: Quality Education
- Sustainable Development Goal 5: Gender Equality
- Sustainable Development Goal 6: Clean Water and Sanitation
- Sustainable Development Goal 7: Affordable and Clean Energy
- Sustainable Development Goal 10: Reduced Inequalities
- Sustainable Development Goal 11: Sustainable Cities and Communities
- Sustainable Development Goal 12: Responsible Consumption and Production
- Sustainable Development Goal 13: Climate Action
- Sustainable Development Goal 14: Life Below Water
- Sustainable Development Goal 15: Life on Land

Significance: Sustainable Development Goal 13: Climate Action: The session highlighted the significant role of food choices in climate change mitigation. It encouraged participants to adopt plant-based diets to reduce greenhouse gas emissions and environmental degradation, thereby contributing to global efforts aimed at combating climate change and promoting sustainability.

Glimpses:

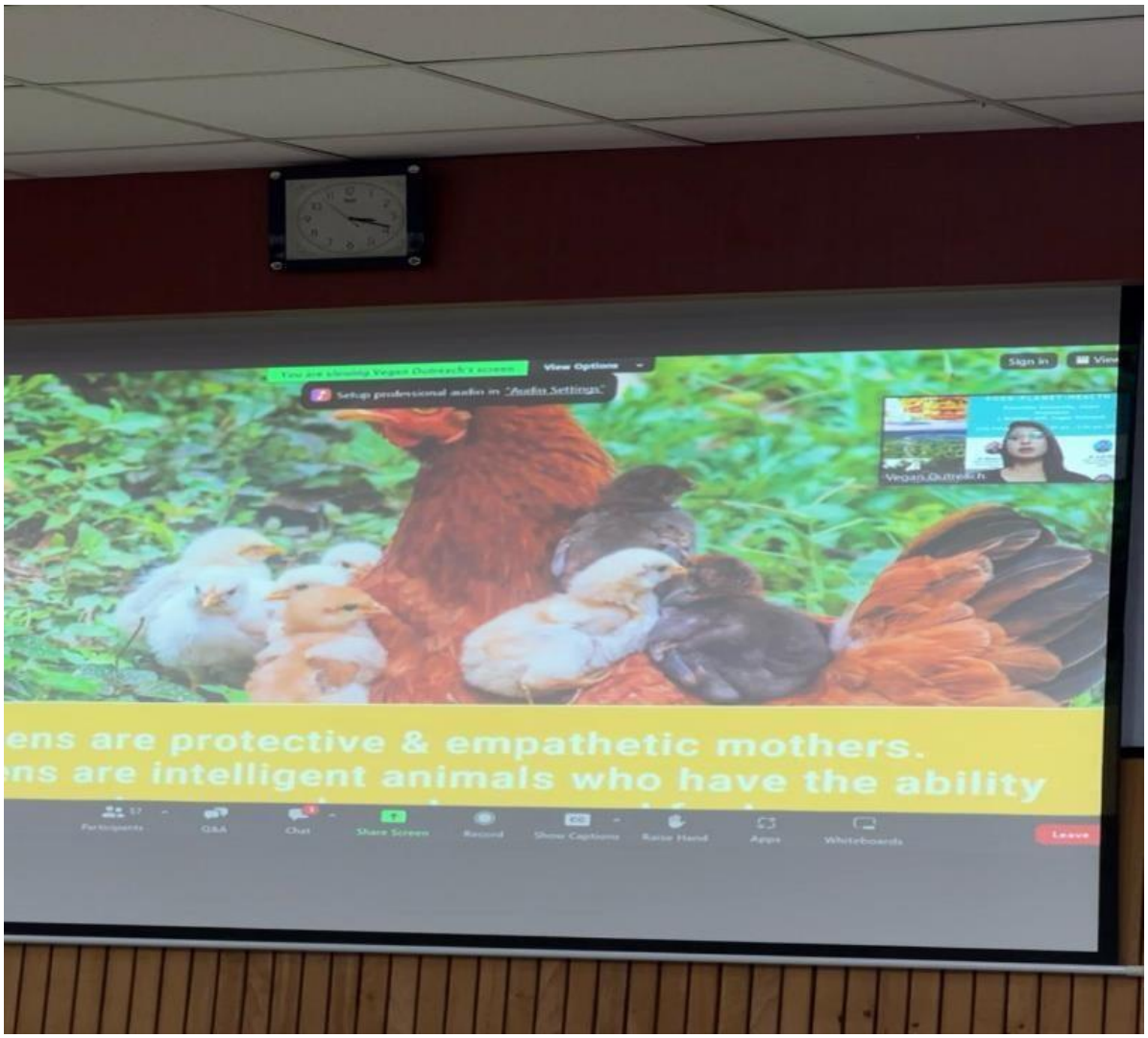
ens are protective & empathetic mothers.
ns are intelligent animals who have the ability



Summary: The "Food-Planet-Health Webinar," organized by the Office of Student Welfare, Poornima University on 24th February, 2024, was an insightful session aimed at creating awareness about the interconnectedness of food choices, environmental sustainability, and human health. Conducted via Zoom, the webinar featured an expert session by Ms. Nija, who elaborated on the importance of adopting a vegan lifestyle and its positive impact on the planet.

The session highlighted critical aspects such as sustainable food systems, reduction of environmental footprint, conservation of natural resources, and improvement of personal health through mindful dietary habits. Participants gained a deeper understanding of how food production affects climate change, biodiversity, and water usage. The interactive nature of the webinar allowed students to engage actively, ask questions, and explore practical ways to incorporate sustainable practices into their daily lives.

Overall, the webinar successfully motivated students to reflect on their consumption patterns and adopt responsible, health-conscious, and environmentally sustainable choices. It reinforced the idea that individual actions collectively contribute to global sustainability and a healthier planet.

Keywords: Vegan Lifestyle, Sustainability, Food Systems, Climate Action, Healthy Living, Environmental Awareness, Responsible Consumption, Biodiversity

Title: Recent Trends of Research in Electric Vehicles

Date: 6th October 2023

Organized by: Office of Research & Development, Poornima University, Jaipur

SDG Mapped:

- Sustainable Development Goal 4: Quality Education
- Sustainable Development Goal 6: Clean Water and Sanitation
- Sustainable Development Goal 7: Affordable and Clean Energy
- Sustainable Development Goal 9: Industry, Innovation and Infrastructure
- Sustainable Development Goal 11: Sustainable Cities and Communities
- Sustainable Development Goal 12: Responsible Consumption and Production
- Sustainable Development Goal 13: Climate Action
- Sustainable Development Goal 17: Partnerships for the Goals

Significance: SDG 13: Climate Action – EVs were highlighted as a critical solution to mitigate climate change. By lowering greenhouse gas emissions and promoting sustainable mobility, the lecture inspired participants to embrace eco-friendly transportation choices that directly contribute to global climate action.

Glimpses:



Summary: On October 6, 2023, the Advanced Studies & Research Centre (ASRC) at Poornima University organized an expert lecture on *Recent Trends of Research in Electric Vehicles*. Delivered by Dr. Arun Kumar Verma, Associate Professor, IIT Jammu, the session explored EV technologies, battery advancements, smart grid integration, and sustainable infrastructure.

The lecture covered the global rise of EVs, breakthroughs in solid-state and lithium-sulphur batteries, challenges in charging networks, and the role of smart grids in balancing energy demand. Dr. Verma emphasized collaboration across academia, industry, and government to accelerate EV adoption and highlighted the importance of sustainability in future research.

Participants gained a deeper understanding of EV technologies, their role in combating climate change, and opportunities for innovation. The session inspired students to explore sustainable transportation solutions and reinforced Poornima University's commitment to advancing research in renewable energy.

Keywords: Electric Vehicles, Battery Technology, Smart Grids, Clean Energy, Innovation, Sustainable Cities, Responsible Consumption, Climate Action, Partnerships, Poornima University

Title: 2nd International Conference on Emerging Trends in Design and Arts (ICETDA'24)

Date: April 5–6, 2024

Organized by: Faculty of Visual Arts & Animation, Poornima University

SDG Mapped:

- Sustainable Development Goal 4: Quality Education
- Sustainable Development Goal 6: Clean Water and Sanitation
- Sustainable Development Goal 7: Affordable and Clean Energy
- Sustainable Development Goal 8: Decent Work and Economic Growth
- Sustainable Development Goal 9: Industry, Innovation and Infrastructure
- Sustainable Development Goal 11: Sustainable Cities and Communities
- Sustainable Development Goal 12: Responsible Consumption and Production
- Sustainable Development Goal 13: Climate Action
- Sustainable Development Goal 17: Partnerships for the Goals

Significance: Sustainable Development Goal 13: Climate Action – The conference created awareness about climate change and environmental challenges through design-based solutions. Participants explored creative strategies to address sustainability issues, promote eco-conscious behavior, and integrate climate-responsive approaches in design and innovation.

Sustainable Development Goal 17: Partnerships for the Goals – The conference strengthened global partnerships by collaborating with national and international institutions. It facilitated knowledge exchange, joint research opportunities, and interdisciplinary collaboration, fostering strong academic networks and contributing to the achievement of sustainable development goals.

Glimpses:


ICETDA 2024
2nd INTERNATIONAL CONFERENCE ON
Emerging Trends in Design & Arts (ICETDA 2024)
fda
FACULTY OF DESIGN AND ARTS

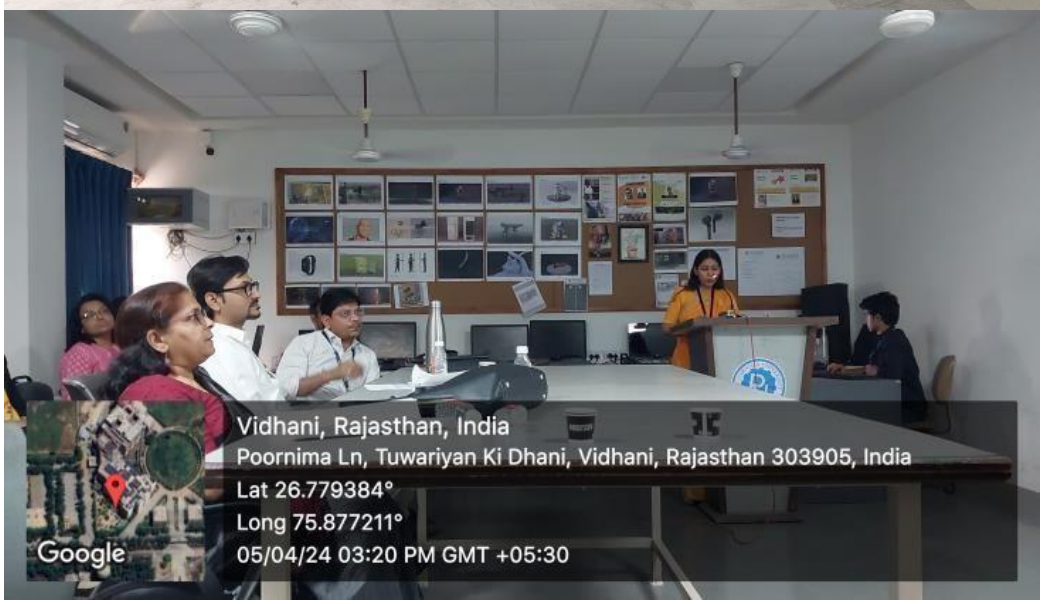
Vidhani, Rajasthan, India
Poornima Ln, Tuwariyan Ki Dhani, Vidhani, Rajasthan 303905, India
Lat 26.779384°
Long 75.877211°
05/04/24 03:20 PM GMT +05:30
Google


POORNIMA UNIVERSITY
Emerging Trends in Design & Arts (ICETDA 2024)
विधानी, राजस्थान, भारत
QVHG+WV2, तुवारियां की धनि, विधानी, राजस्थान 303905, भारत
Lat 26.779904°
Long 75.87716°
05/04/24 12:02 PM GMT +05:30
Google


Emerging Trends in Design &
April 5th-6th, 2024
विधानी, राजस्थान, भारत
QVHG+WV2, तुवारियां की धनि, विधानी, राजस्थान 303905, भारत
Lat 26.779907°
Long 75.877186°
05/04/24 11:29 AM GMT +05:30
Google


GPS Map Camera
Vidhani, Rajasthan, India
Unnamed Road, Tuwariyan Ki Dhani, Vidhani, Rajasthan 303905, India
Lat 26.779466°
Long 75.877276°
06/04/24 10:39 AM GMT +05:30
Google





Summary: The Faculty of Visual Arts & Animation, Poornima University, organized the 2nd International Conference on Emerging Trends in Design and Arts (ICETDA'24) on April 5–6, 2024. The conference aimed to bring together academicians, researchers, and professionals from across the globe to discuss emerging trends, innovations, and interdisciplinary research in design and arts. Conducted in hybrid mode, the event witnessed significant participation with over 120 abstract submissions, 90 research papers, and 34 poster presentations.

The conference facilitated knowledge exchange through keynote sessions, research presentations, and expert feedback, enhancing participants' academic and professional growth. Collaboration with reputed institutions strengthened global partnerships and interdisciplinary learning. The event successfully promoted innovation, sustainability, and research excellence, inspiring participants to contribute to the advancement of design and arts while aligning with global sustainable development goals.

Keywords: ICETDA, Design and Arts, International Conference, Research Innovation, Sustainability, Interdisciplinary Learning, Global Collaboration, Emerging Technologies

Title: Expert Session on "Building Information Modelling (BIM)"

Date: 22 August 2023

Organized by: Faculty of Planning & Architecture, Poornima University, Jaipur

SDG Mapped:

- Sustainable Development Goal 4: Quality Education
- Sustainable Development Goal 6: Clean Water and Sanitation
- Sustainable Development Goal 7: Affordable and Clean Energy
- Sustainable Development Goal 8: Decent Work and Economic Growth
- Sustainable Development Goal 9: Industry, Innovation and Infrastructure
- Sustainable Development Goal 11: Sustainable Cities and Communities
- Sustainable Development Goal 12: Responsible Consumption and Production
- Sustainable Development Goal 13: Climate Action
- Sustainable Development Goal 17: Partnerships for the Goals

Significance: SDG 13: Climate Action The session emphasized the role of BIM in reducing carbon footprints through energy-efficient building design and performance analysis. It supports climate-responsive architecture and sustainable construction practices. BIM helps in evaluating environmental impacts during the design stage. This contributes to climate mitigation efforts under SDG 13: Climate Action.

Glimpses:





Summary: The Faculty of Planning & Architecture, Poornima University organized an Expert Session on Building Information Modelling (BIM) on 22 August 2023 for students of architecture and planning. The session aimed to provide a comprehensive understanding of BIM and its applications in the Architecture, Engineering, and Construction (AEC) industry.

The session focused on the fundamentals of BIM, highlighting its importance in improving design accuracy, visualization, and coordination among different stakeholders involved in construction projects. Students were introduced to how BIM enables collaborative and data-driven workflows from the initial design phase to project completion.

The expert discussed the various benefits of BIM, including reduced errors, cost efficiency, improved project management, and enhanced productivity. Real-world case studies were also shared to demonstrate the successful implementation of BIM in modern construction projects.

The session further explored the role of BIM in promoting sustainability, including its application in performance analysis, energy efficiency, and smart city development. Emerging trends such as Artificial Intelligence (AI), Internet of Things (IoT), and digital twins were also discussed, giving students insight into the future of the industry.

An interactive Q&A session allowed students to engage with the expert, clarify their doubts, and gain practical insights into BIM tools and applications. The session also provided opportunities for networking and knowledge exchange. Students actively participated and found the session highly informative and relevant to their academic and professional growth.

Overall, the expert session proved to be a valuable learning experience, enhancing students' understanding of modern construction technologies and preparing them for future challenges in the AEC industry.

Keywords: Building Information Modelling, BIM, Architecture, Sustainable Design, Smart Cities

Title: Pottery Exploration Workshop: Celebrating Sustainability through Clay

Date: 22 August 2023

Organized by: Faculty of Design & Arts, Poornima University, Jaipur

SDG Mapped:

- Sustainable Development Goal 6: Clean Water and Sanitation
- Sustainable Development Goal 7: Affordable and Clean Energy
- Sustainable Development Goal 11: Sustainable Cities and Communities
- Sustainable Development Goal 12: Responsible Consumption and Production
- Sustainable Development Goal 13: Climate Action
- Sustainable Development Goal 15: Life on Land

Significance: The use of natural, biodegradable materials and low-impact processes in pottery contributes to reducing environmental degradation, reflecting the goals of **SDG 13: Climate Action.** Students understood how traditional crafts can help mitigate climate change by lowering emissions. The workshop promotes environmentally responsible design choices. It encourages sustainable practices that contribute to climate resilience.

Glimpses:



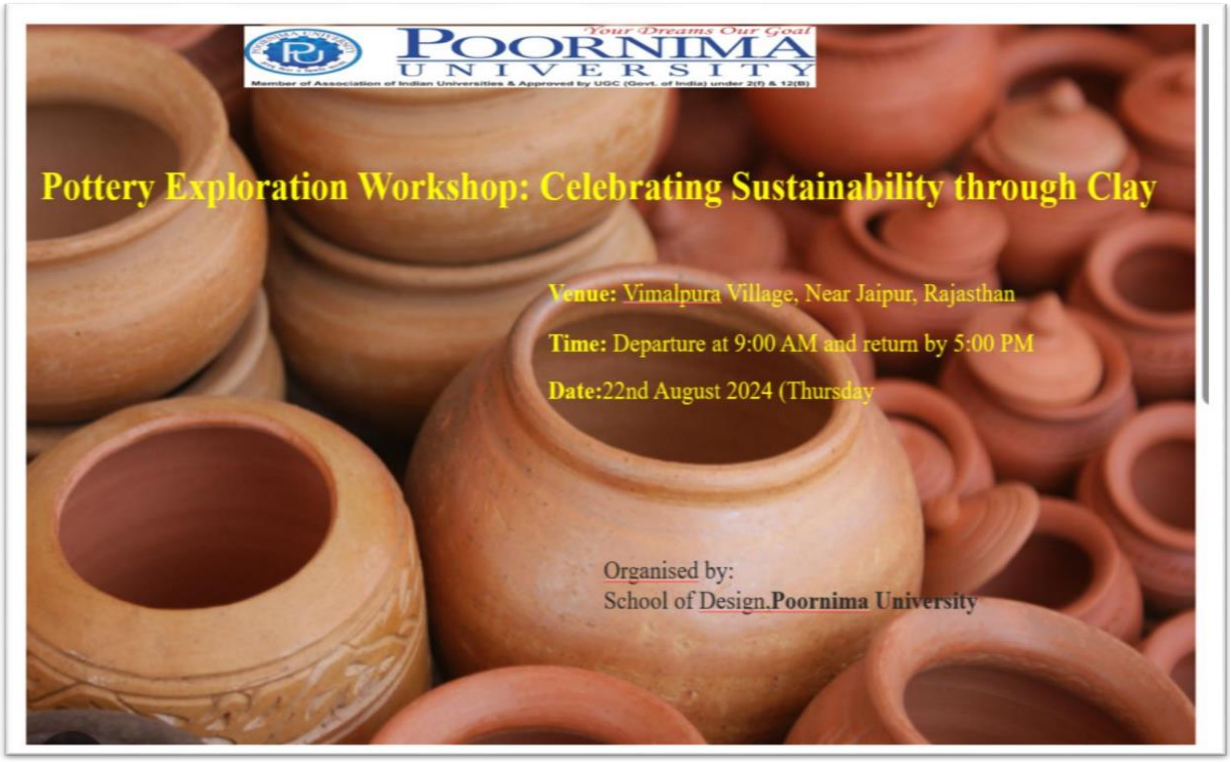

Summary: The Faculty of Design & Arts, Poornima University organized a Pottery Exploration Workshop: Celebrating Sustainability through Clay on 22 August 2023 for students of Fashion Design and Art. The workshop aimed to provide experiential learning by exposing students to traditional Indian pottery and sustainable practices. The visit was conducted at Vimalpura Village near Jaipur and was coordinated by Dr. Monika Gupta. University transport was arranged, and students actively participated in the one-day field visit. During the workshop, students were welcomed by local artisans who demonstrated the complete pottery-making process, including clay preparation, wheel throwing, shaping, and finishing techniques. The session was highly interactive, allowing students to gain hands-on experience in working with clay.

The workshop emphasized the ecological and cultural significance of using natural materials. Students learned how traditional practices can contribute to sustainable development and environmentally responsible design. The visit also provided a deeper understanding of rural craftsmanship and the importance of preserving indigenous art forms. Students experienced the artistic and meditative process of pottery, which enhanced their creativity and

appreciation for slow, mindful design practices. Through direct interaction with artisans, students developed a strong connection with India's cultural heritage and gained insights into integrating sustainability into modern design approaches. Overall, the workshop proved to be a highly enriching and inspiring experience, encouraging students to adopt sustainable practices and appreciate traditional craftsmanship in their future work.

Keywords: Pottery, Sustainability, Traditional Crafts, Experiential Learning, Cultural Heritage

Title: Zonal National Association of Students of Architecture (NASA) Convention

Date: 22–24 October 2023

Organized by: Faculty of Planning & Architecture, Poornima University

SDG Mapped:

- Sustainable Development Goal 3: Good Health and Well-being
- Sustainable Development Goal 6: Clean Water and Sanitation
- Sustainable Development Goal 7: Affordable and Clean Energy
- Sustainable Development Goal 9: Industry, Innovation and Infrastructure
- Sustainable Development Goal 11: Sustainable Cities and Communities
- Sustainable Development Goal 12: Responsible Consumption and Production
- Sustainable Development Goal 13: Climate Action
- Sustainable Development Goal 17: Partnerships for the Goals

Significance: Sustainable Development Goal 13: Climate Action highlights climate-responsive design. The convention emphasized the importance of reducing carbon footprints through sustainable architecture, climate-sensitive planning, and innovative design solutions that mitigate the impacts of climate change and promote environmental resilience.

Sustainable Development Goal 17: Partnerships for the Goals emphasizes collaboration. The convention brought together students, experts, and institutions from across the country,

fostering knowledge exchange, networking, and collaborative learning, thereby strengthening partnerships that support sustainable development and innovation in architecture.

Glimpses:





Summary: The Zonal National Association of Students of Architecture (NASA) Convention, organized from 22nd to 24th October 2023 by the Faculty of Planning & Architecture at Poornima University, served as a dynamic platform for collaboration and learning among architecture students from across the country. The convention featured a wide range of seminars, workshops, masterclasses, and keynote sessions on topics such as sustainable architecture, BIM, conservation, and innovative design practices. Students actively participated in interactive sessions and gained valuable insights into modern architectural trends.

The event also included cultural activities, competitions, and networking opportunities, fostering creativity and collaboration among participants. Renowned architects shared their expertise, inspiring students to adopt sustainable and innovative approaches in design. Aligning with multiple SDGs, the convention promoted sustainable development, technological advancement, and collaborative learning, empowering future architects to contribute effectively toward building resilient and environmentally responsible communities.

Keywords: Architecture, Sustainability, Innovation, Urban Development, Green Design, Collaboration

Title: Educational Visit to Renewable Energy India Expo 2023

Date: 5th October 2023

Organized by: Faculty of Engineering and Technology, Poornima University, Jaipur

SDG Mapped:

- Sustainable Development Goal 6: Clean Water and Sanitation
- Sustainable Development Goal 7: Affordable and Clean Energy
- Sustainable Development Goal 9: Industry, Innovation and Infrastructure
- Sustainable Development Goal 11: Sustainable Cities and Communities
- Sustainable Development Goal 12: Responsible Consumption and Production
- Sustainable Development Goal 13: Climate Action
- Sustainable Development Goal 17: Partnerships for the Goals

Significance: Sustainable Development Goal 13: Climate Action – The focus on renewable energy technologies underscored their importance in mitigating climate change. Students were encouraged to adopt sustainable practices and contribute to reducing carbon footprints through innovative energy solutions, aligning with global climate action goals.

Glimpses:





Summary: The Department of Electrical and Electronics Engineering (EEE), Poornima University, organized an educational visit to the **Renewable Energy India Expo 2023** in

Greater Noida on October 5, 2023. Forty-four students from EEE and Mechanical Engineering participated under the guidance of faculty coordinators Ms. Sheena Khan, Dr. M. K. Chaurasiya, and Mr. Gaurav Singh Rathore.

The visit included detailed sessions on solar photovoltaic systems, solar cells, module classifications, grid-connected and stand-alone systems, and solar inverters. Students gained practical insights into renewable energy technologies and their applications, particularly in solar energy. The experience enriched their academic knowledge and prepared them for professional contributions in sustainable engineering, climate action, and global partnerships.

Keywords: Renewable Energy, Solar Photovoltaic, Clean Energy, Innovation, Sustainable Communities, Responsible Consumption, Climate Action, Global Partnerships, Poornima University

Title: Energy Swaraj Yatra 2020–2030

Date: 28 October, 2023.

Organized by: Integrated Nodal Center for Entrepreneurship and Novel Technologies (PU-INCENT), Poornima University

SDG Mapped:

- Sustainable Development Goal 3: Good Health and Well-being
- Sustainable Development Goal 6: Clean Water and Sanitation
- Sustainable Development Goal 7: Affordable and Clean Energy
- Sustainable Development Goal 11: Sustainable Cities and Communities
- Sustainable Development Goal 12: Responsible Consumption and Production
- Sustainable Development Goal 13: Climate Action
- Sustainable Development Goal 15: Life on Land
- Sustainable Development Goal 17: Partnerships for the Goals

Significance: Sustainable Development Goal 13: Climate Action highlights urgent action against climate change. The session emphasized the accelerating impacts of climate change

and the need for immediate transition to renewable energy, motivating students to actively participate in climate mitigation efforts through sustainable energy practices and awareness.

Glimpses:





Summary: The "Energy Swaraj Yatra 2020–2030," organized on 28th October 2023 by PU-INCENT at Poornima University, featured an inspiring session by Prof. Chetan Singh Solanki from IIT Bombay, widely known as the "Solar Man of India." The event aimed to raise awareness about sustainable energy practices and the urgent need to transition toward renewable energy sources. The session highlighted key issues such as climate change acceleration, dependence on carbon-based energy, and the importance of adopting solar energy solutions.

The event also introduced the AMG (Avoid, Minimize, Generate) approach, encouraging responsible energy consumption and sustainable living. Participants explored a solar-powered mobile home, gaining practical insights into renewable energy applications. The session motivated students and faculty to adopt eco-friendly practices and contribute to energy sustainability. Aligning with multiple SDGs, the initiative promoted environmental awareness, sustainable development, and collaborative action toward a cleaner and greener future.

Keywords: Renewable Energy, Solar Energy, Sustainability, Climate Action, Energy Conservation, Environmental Awareness.

Title: International Conference on Emerging Trends in Water Quantity and Quality Management (ETWQQM-2024)

Date: March 21–22, 2024

Organized by: Faculty of Science & Humanities, Faculty of Civil Engineering, Centre for Research, Instrumentation & Development, Centre of Excellence in Water & Clean Air, Poornima University

SDG Mapped:

- Sustainable Development Goal 3: Good Health and Well-Being
- Sustainable Development Goal 4: Quality Education
- Sustainable Development Goal 6: Clean Water and Sanitation
- Sustainable Development Goal 7: Affordable and Clean Energy
- Sustainable Development Goal 9: Industry, Innovation and Infrastructure
- Sustainable Development Goal 11: Sustainable Cities and Communities
- Sustainable Development Goal 12: Responsible Consumption and Production
- Sustainable Development Goal 13: Climate Action
- Sustainable Development Goal 14: Life Below Water
- Sustainable Development Goal 15: Life on Land
- Sustainable Development Goal 17: Partnerships for the Goals

Significance: Sustainable Development Goal 13: Climate Action: The conference addressed the impact of climate change on water resources and emphasized the need for adaptive strategies. It promoted awareness and solutions aimed at mitigating climate risks and ensuring long-term water sustainability.

Glimpses:


GPS Map Camera
Jaipur,RJ,India
Sitapura, Jaipur, 303905, RJ, India
Lat 26.779973, Long 75.876777
03/21/2024 12:12 PM GMT+05:30
Note : Captured by GPS Map Camera



Summary: Poornima University, Jaipur organized the International Conference on "Emerging Trends in Water Quantity and Quality Management (ETWQQM-2024)" on March 21–22, 2024 in hybrid mode. The conference aimed to bring together academicians, researchers, policymakers, and students to deliberate on sustainable water management practices and emerging challenges. The inaugural session was graced by eminent dignitaries and keynote speakers who highlighted the importance of water conservation and innovation.

The conference included multiple technical sessions featuring research presentations on climate change impacts, wastewater treatment, microplastics, and water resource modeling. Participants gained valuable insights into sustainable practices and advanced technologies. The event successfully promoted interdisciplinary collaboration, enhanced research exposure, and strengthened awareness about efficient water quantity and quality management.

Keywords: Water Management, Sustainability, Climate Action, Clean Water, Research Conference, Environmental Protection, Innovation, Collaboration

Title: Sustainable Textiles & Natural Dyeing Practices – Field Learning Visit

Date: 22 August, 2023

Organized by: Faculty of Design & Arts, Poornima University

SDG Mapped:

- Sustainable Development Goal 3: Good Health and Well-being
- Sustainable Development Goal 4: Quality Education
- Sustainable Development Goal 5: Gender Equality
- Sustainable Development Goal 6: Clean Water and Sanitation
- Sustainable Development Goal 7: Affordable and Clean Energy
- Sustainable Development Goal 11: Sustainable Cities and Communities
- Sustainable Development Goal 12: Responsible Consumption and Production
- Sustainable Development Goal 13: Climate Action
- Sustainable Development Goal 15: Life on Land

Significance: **Sustainable Development Goal 13: Climate Action** highlights environmental responsibility. The use of natural materials and low-impact production methods demonstrated climate-friendly practices, encouraging students to adopt sustainable approaches that reduce carbon footprint and contribute to climate change mitigation through environmentally conscious design choices.

Glimpses:



Summary: The field learning visit titled "Sustainable Textiles & Natural Dyeing Practices – Field Learning Visit," organized by the Faculty of Design & Arts at Poornima University, aimed to provide students with hands-on exposure to sustainable crafting practices and traditional Indian pottery. Conducted at Vimalpura Village near Jaipur, the session allowed students to interact with local artisans and learn techniques such as clay preparation, wheel throwing, and finishing processes. The experience highlighted the ecological and cultural significance of sustainable materials and traditional craftsmanship.

The interactive and immersive learning environment encouraged students to appreciate the value of eco-friendly design and rural craftsmanship. Students gained insights into sustainable production, cultural preservation, and responsible resource utilization. The visit also fostered creativity, community engagement, and environmental awareness. Aligning with multiple SDGs, the activity contributed to education, sustainability, cultural preservation, and

environmental responsibility, empowering students to incorporate sustainable practices into their academic and professional endeavors.

Keywords: Sustainability, Natural Materials, Traditional Crafts, Eco-Friendly Design, Cultural Heritage, Experiential Learning.

Title: Cleanliness Drive

Date :26 January 2024

Organized by: Office of Student Welfare, Poornima University, Jaipur

SDG Mapped:

- Sustainable Development Goal 1: No Poverty
- Sustainable Development Goal 2: Zero Hunger
- Sustainable Development Goal 3: Good Health and Well-being
- Sustainable Development Goal 5: Gender Equality
- Sustainable Development Goal 6: Clean Water and Sanitation
- Sustainable Development Goal 7: Affordable and Clean Energy
- Sustainable Development Goal 11: Sustainable Cities and Communities
- Sustainable Development Goal 12: Responsible Consumption and Production
- Sustainable Development Goal 13: Climate Action
- Sustainable Development Goal 15: Life on Land

Significance: Sustainable Development Goal 13: Climate Action: By promoting waste reduction and cleanliness, the drive contributed to minimizing environmental pollution and its impact on climate. Awareness generated during the activity encouraged students to adopt eco-friendly practices, supporting efforts to combat climate change and reduce carbon footprints through responsible behavior and sustainable living habits.

Glimpses:

POORNIMA UNIVERSITY
Member of Association of Indian Universities & Approved by UGC (Govt. of India) under 2(f) & 12(B)

Cleanliness Drive on the Occasion of Republic Day



Date of Event: 26th January 2024
Time: 11:00 AM to 1:00 PM
Venue: Poornima University Campus Premises

Organised by:
NSS Unit and Students' Council of Poornima University



Summary: The Cleanliness Drive organized on January 26, 2024, by the Office of Student Welfare, Poornima University, marked the celebration of Republic Day with a sense of civic

responsibility and environmental awareness. Conducted within the university campus, the initiative witnessed active participation from NSS members and the Students' Council, who collectively worked towards making the surroundings clean, hygienic, and plastic-free.

The drive focused on instilling discipline, teamwork, and a strong sense of environmental consciousness among students. Participants enthusiastically engaged in cleaning activities, collecting and properly disposing of waste, thereby contributing to a healthier campus environment. The initiative not only improved physical surroundings but also reinforced the importance of cleanliness as a daily habit. Aligning with national missions like Swachh Bharat Abhiyan, the event inspired students to adopt sustainable practices and take responsibility for maintaining cleanliness in their communities. Overall, the drive was impactful in promoting awareness, encouraging proactive behavior, and nurturing a culture of cleanliness and sustainability among the university community.

Keywords: Cleanliness Drive, Swachh Bharat, Hygiene, Sustainability, Civic Responsibility, Waste Management, Environmental Awareness

Title: Visit GSI, Jaipur for Performing Remote Sensing Practical

Date: 9-5th September, 2023

Organized by: Faculty of Humanity Science, Poornima University, Jaipur

SDG Mapped:

- Sustainable Development Goal 3: Good Health and Well-being
- Sustainable Development Goal 4: Quality Education
- Sustainable Development Goal 6: Clean Water and Sanitation
- Sustainable Development Goal 7: Affordable and Clean Energy
- Sustainable Development Goal 9: Industry, Innovation and Infrastructure
- Sustainable Development Goal 11: Sustainable Cities and Communities
- Sustainable Development Goal 12: Responsible Consumption and Production
- Sustainable Development Goal 13: Climate Action

- Sustainable Development Goal 14: Life Below Water
- Sustainable Development Goal 15: Life on Land

Significance: Sustainable Development Goal 13: Climate Action – Satellite image interpretation and environmental studies demonstrated how geoscience supports climate monitoring, resilience planning, and proactive responses to environmental challenges.

Glimpses:





Summary: The Faculty of Humanities and Sciences organized an educational visit to the **Geological Survey of India (GSI), Jaipur** for B.Sc. V Semester students. Conducted on 21st and 25th September 2023, the program offered practical demonstrations in Remote Sensing, Geophysics, Geophysical Data Processing, Rock Garden, Museum, and Chemical Labs such as ICP-MS, AAS, and XRF. Students gained hands-on experience with stereoscopy, satellite image processing, magnetometers, resistivity meters, and spectrometry techniques. The visit emphasized the application of geoscience in resource exploration, disaster management, environmental monitoring, and sustainable practices. It also showcased how scientific innovation supports clean energy, water management, biodiversity conservation, and climate

resilience. By linking classroom learning with real-world applications, the initiative enhanced technical expertise, encouraged responsible resource use, and strengthened institutional support for experiential education. Overall, the activity broadened student perspectives, improved their readiness for scientific research, and connected academic knowledge to global sustainability goals.

Keywords: Remote Sensing, Geophysics, Environmental Monitoring, Sustainable Practices, Practical Exposure, Student Development, Geological Survey of India

Title: Workshop on Thin Film Technology

Date: 18 – 23 January, 2024

Organized by: Faculty of Science & Humanities, Poornima University, Jaipur

SDG Mapped:

- Sustainable Development Goal 4: Quality Education
- Sustainable Development Goal 6: Clean Water and Sanitation
- Sustainable Development Goal 7: Affordable and Clean Energy
- Sustainable Development Goal 8: Decent Work and Economic Growth
- Sustainable Development Goal 9: Industry, Innovation and Infrastructure
- Sustainable Development Goal 12: Responsible Consumption and Production
- Sustainable Development Goal 13: Climate Action
- Sustainable Development Goal 17: Partnerships for the Goals

Significance: Sustainable Development Goal 13: Climate Action The workshop highlighted the role of thin film technologies in reducing environmental impact through energy-efficient systems and renewable energy applications. It sensitized students to climate-related challenges and inspired them to develop innovative solutions that contribute to mitigating climate change and promoting environmental sustainability.

Glimpses:


GPS Map Camera
Vidhani, Rajasthan, India
Poornima Ln, Tuwariyan Ki Dhani, Vidhani, Rajasthan 303905, India
Lat 26.779081°
Long 75.877753°
18/01/24 11:08 AM GMT +05:30
Google



Summary: The Workshop on Thin Film Technology, conducted from January 18 to 23, 2024, by the Faculty of Science & Humanities, Poornima University, provided an excellent platform for students to gain in-depth knowledge of thin film deposition techniques and their applications. The program combined theoretical lectures with hands-on sessions, including sol-gel processes, thermal evaporation, and characterization methods, ensuring a comprehensive understanding of the subject.

Expert sessions by academicians and researchers, along with laboratory demonstrations and an industrial visit, enriched the learning experience by connecting theoretical concepts with real-world applications. Participants actively engaged in discussions and practical exercises, enhancing their technical skills, research aptitude, and innovative thinking. The workshop successfully fostered a multidisciplinary learning environment, preparing students for future opportunities in nanotechnology, material science, and sustainable technological development.

Keywords: Thin Film Technology, Nanotechnology, Hands-on Training, Sustainable Development, Renewable Energy, Innovation, Research, Material Science.

Title: Posters for a Cause

Date: 16 September, 2023

Organized by: Faculty of Management & Commerce, Poornima University, Jaipur

SDG Mapped:

- Sustainable Development Goal 3: Good Health and Well-being
- Sustainable Development Goal 5: Gender Equality
- Sustainable Development Goal 6: Clean Water and Sanitation
- Sustainable Development Goal 7: Affordable and Clean Energy
- Sustainable Development Goal 12: Responsible Consumption and Production
- Sustainable Development Goal 13: Climate Action
- Sustainable Development Goal 15: Life on Land

Significance: Sustainable Development Goal 13: Climate Action – The activity addressed critical environmental challenges such as climate change, pollution, and global warming. It motivated students to take responsibility and adopt proactive measures to mitigate climate impacts through awareness, advocacy, and sustainable practices.

Glimpses:




2:43 pm

SDG Report_2023-24



Summary: The Faculty of Management & Commerce, Poornima University, Jaipur, organized a poster-making competition titled “Posters for a Cause” on September 16, 2023.

The initiative aimed to raise awareness about pressing environmental and social issues while encouraging creativity, teamwork, and social responsibility among students. It provided a platform for participants to express their ideas and perspectives on global challenges through artistic and innovative approaches, aligning with the university's vision of holistic education.

A total of six teams participated in the competition, each addressing significant themes such as climate change, pollution, deforestation, space debris, and access to clean drinking water. Students demonstrated enthusiasm and creativity, presenting impactful messages through visually engaging posters. The entries were evaluated based on creativity, clarity, and relevance of the message, with Team Chandrayaan declared the winner for their work on space pollution. Overall, the activity successfully enhanced environmental awareness, promoted teamwork and critical thinking, and reinforced the importance of sustainable practices and responsible citizenship among students.

Keywords: Environmental Awareness, Poster Competition, Sustainability, Student Creativity, Teamwork

Title: Visit to Indian Meteorological Department (Mausam Vibhag)

Date: 27 July, 2023

Organized by: Department of Civil Engineering, Faculty of Engineering & Technology, Poornima University, Jaipur

SDG Mapped:

- Sustainable Development Goal 3: Good Health and Well-being
- Sustainable Development Goal 6: Clean Water and Sanitation
- Sustainable Development Goal 7: Affordable and Clean Energy
- Sustainable Development Goal 11: Sustainable Cities and Communities
- Sustainable Development Goal 12: Responsible Consumption and Production
- Sustainable Development Goal 13: Climate Action
- Sustainable Development Goal 14: Life Below Water

- Sustainable Development Goal 15: Life on Land

Significance: SDG 13: Climate Action The visit strongly aligns with SDG 13: Climate Action by providing students with practical exposure to climate science and weather forecasting. Understanding climate variability and extreme weather events is essential for developing effective mitigation and adaptation strategies. Students gained insights into the role of meteorological data in climate research and disaster management. The use of advanced technologies like RADAR and satellite systems highlights the importance of innovation in climate monitoring. The interactive session with experts emphasized the need for informed decision-making in addressing climate challenges. The activity encourages students to contribute to climate-resilient infrastructure and sustainable development. It also raises awareness about the urgency of addressing climate change. Overall, the visit strengthens knowledge and commitment toward climate action.

Glimpses:





Summary: The Department of Civil Engineering, Faculty of Engineering & Technology, Poornima University organized an educational visit to the Indian Meteorological Department (Mausam Vibhag), Jaipur on 27th July 2023 for B.Tech Civil Engineering students of V Semester. The visit aimed to provide practical exposure to meteorological instruments and their applications in hydrology and flood management studies.

The session began with an introduction to the history and functioning of the Meteorological Department, Jaipur, which has been serving the state since its establishment in 1875 and continues to support various sectors such as agriculture, irrigation, and disaster management.

During the visit, students were guided through various facilities, including the Meteorological Data Center, where they observed how real-time weather data is collected, processed, and analyzed using advanced computing systems and satellite technology. The demonstration of recording and non-recording rain gauges, especially RADAR-based systems, provided valuable insights into precipitation measurement techniques.

Students also gained an understanding of important hydrological concepts such as hyetographs, mass curves, and hydrographs, which are essential for analyzing rainfall patterns and designing irrigation systems, dams, and other civil engineering structures. The

visit also highlighted the role of telemetry systems in data collection and its application in engineering projects.

An interactive session with meteorologists and researchers allowed students to learn about weather forecasting challenges, climate research, and the role of meteorology in disaster management and sustainable development. The discussions emphasized the importance of climate science in decision-making and long-term planning.

The visit was coordinated by Mr. Ajay Singh Thakur and Mr. Jitendra Kumar, who expressed their gratitude to the department officials for their support and knowledge sharing. Overall, the visit proved to be an enriching experience, bridging the gap between theoretical knowledge and practical application. It enhanced students' understanding of meteorological processes and inspired them to explore career opportunities in related fields.

Keywords: Meteorology, Hydrology, Weather Forecasting, Rain Gauges, Climate Science, Experiential Learning, Civil Engineering.

Title: Expert Session on Design Parameters to Achieve Sustainability

Date: 26 July, 2023

Organized by: Faculty of Planning & Architecture, Poornima University, Jaipur

SDG Mapped:

- Sustainable Development Goal 2: Zero Hunger
- Sustainable Development Goal 3: Good Health and Well-being
- Sustainable Development Goal 4: Quality Education
- Sustainable Development Goal 6: Clean Water and Sanitation
- Sustainable Development Goal 7: Affordable and Clean Energy
- Sustainable Development Goal 9: Industry, Innovation and Infrastructure
- Sustainable Development Goal 11: Sustainable Cities and Communities
- Sustainable Development Goal 12: Responsible Consumption and Production

- Sustainable Development Goal 13: Climate Action
- Sustainable Development Goal 14: Life Below Water
- Sustainable Development Goal 15: Life on Land
- Sustainable Development Goal 17: Partnerships for the Goals

Significance: SDG 13: Climate Action The expert lecture aligns with SDG 13: Climate Action by addressing the role of architecture in mitigating climate change. Sustainable design strategies help reduce greenhouse gas emissions from buildings. The session emphasized energy efficiency and reduced carbon footprint. Passive design techniques contribute to climate-responsive architecture. Students gained awareness of how design decisions impact the environment. The focus on Net Zero buildings supports climate action goals. Case studies demonstrate real-world applications of climate-friendly design. This knowledge empowers students to contribute to climate resilience.

Glimpses:



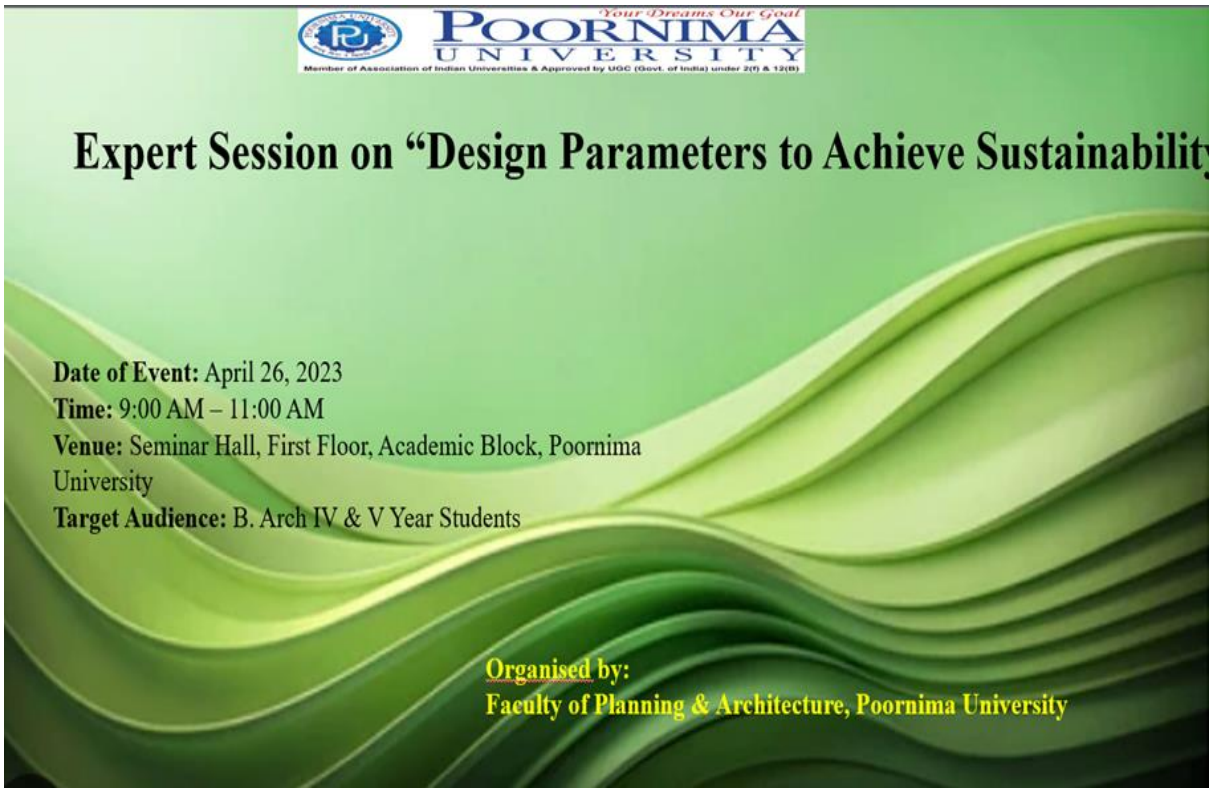

Summary: The Faculty of Planning & Architecture, Poornima University organized an expert session on "Design Parameters to Achieve Sustainability" on 26th July 2023. The session was delivered by Dr. Shivraj Dhaka, an eminent expert in energy-efficient and Net Zero building practices, with extensive experience in both academia and the green building industry.

The session was attended by approximately 60 students from B.Arch IV and V year, aiming to provide them with practical insights into sustainable architectural design, particularly in the context of group housing projects. The lecture covered key topics such as principles of sustainable design, implementation of passive design strategies, and the application of rating systems like GRIHA and LEED. Students were introduced to energy simulation tools and standards such as ASHRAE and ECBC, which are essential for designing energy-efficient buildings. The expert also discussed case studies of sustainable buildings in India, providing real-world examples of environmentally responsible architecture.

The session emphasized important design considerations, including orientation of buildings based on sun and wind direction, methods to reduce energy consumption, water conservation

techniques, thermal comfort strategies, façade design to minimize heat gain, and the use of sustainable and salvaged materials.

The interactive session enabled students to gain a deeper understanding of the role of sustainability in modern architecture and its practical application in academic and professional projects. It also highlighted career opportunities in the field of green building and sustainability. Feedback from participants was positive, with students expressing increased awareness and interest in incorporating sustainable practices into their design projects. The session successfully bridged the gap between theoretical knowledge and real-world application.

Keywords: Sustainable Design, Green Buildings, Passive Design, Energy Efficiency, Architecture, Climate Action, Net Zero Buildings

-

Sustainable Development Goal 14: Life Below Water

Sustainable Development Goal 14 (SDG 14), titled "Life Below Water," focuses on the conservation and sustainable use of oceans, seas, and marine resources to support sustainable development. Introduced as part of the United Nations 2030 Agenda in 2015, this goal highlights the critical importance of oceans, which cover over 70 percent of the Earth's surface and play a central role in climate regulation, biodiversity conservation, livelihoods, and global food security.

Marine ecosystems are essential for maintaining environmental balance and supporting economic activities. They contribute to oxygen generation, carbon sequestration, climate stabilization, fisheries, and tourism. However, these ecosystems are increasingly under pressure due to marine pollution, overexploitation of resources, habitat degradation, ocean acidification, and climate change. SDG 14 seeks to address these challenges through effective conservation, sustainable management, and restoration of marine environments. The goal places strong emphasis on reducing pollution originating from land-based sources, safeguarding coastal and marine ecosystems, and strengthening scientific research to improve ocean sustainability. It also promotes sustainable fisheries practices to ensure that marine resources are utilized responsibly, preventing depletion and preserving biodiversity for future generations.

Innovation, research advancement, and integrated policy frameworks are key drivers for achieving SDG 14. The United Nations underscores the need to enhance marine scientific knowledge, facilitate technology transfer, and support small-scale fishers and coastal communities to ensure equitable and sustainable access to marine resources. Achieving these objectives requires coordinated efforts among governments, academic institutions, industries, and civil society. To guide implementation, SDG 14 outlines several specific targets, including reducing marine pollution, protecting coastal ecosystems, addressing ocean acidification, regulating fishing practices, expanding marine protected areas, strengthening research capacity, and improving economic benefits for vulnerable coastal and island communities. SDG 14 is strongly interconnected with other Sustainable Development Goals, particularly climate action (SDG 13), responsible consumption and production (SDG 12), zero hunger (SDG 2), and

partnerships for the goals (SDG 17). The protection of marine ecosystems not only supports environmental sustainability but also enhances economic resilience and social well-being.

Aligned with the UN 2030 Agenda, SDG 14 offers a comprehensive framework for institutions to contribute through research, innovation, awareness initiatives, sustainable practices, and collaborative efforts aimed at preserving life below water. The following report outlines the initiatives, research activities, outreach programs, and institutional contributions undertaken in support of SDG 14.

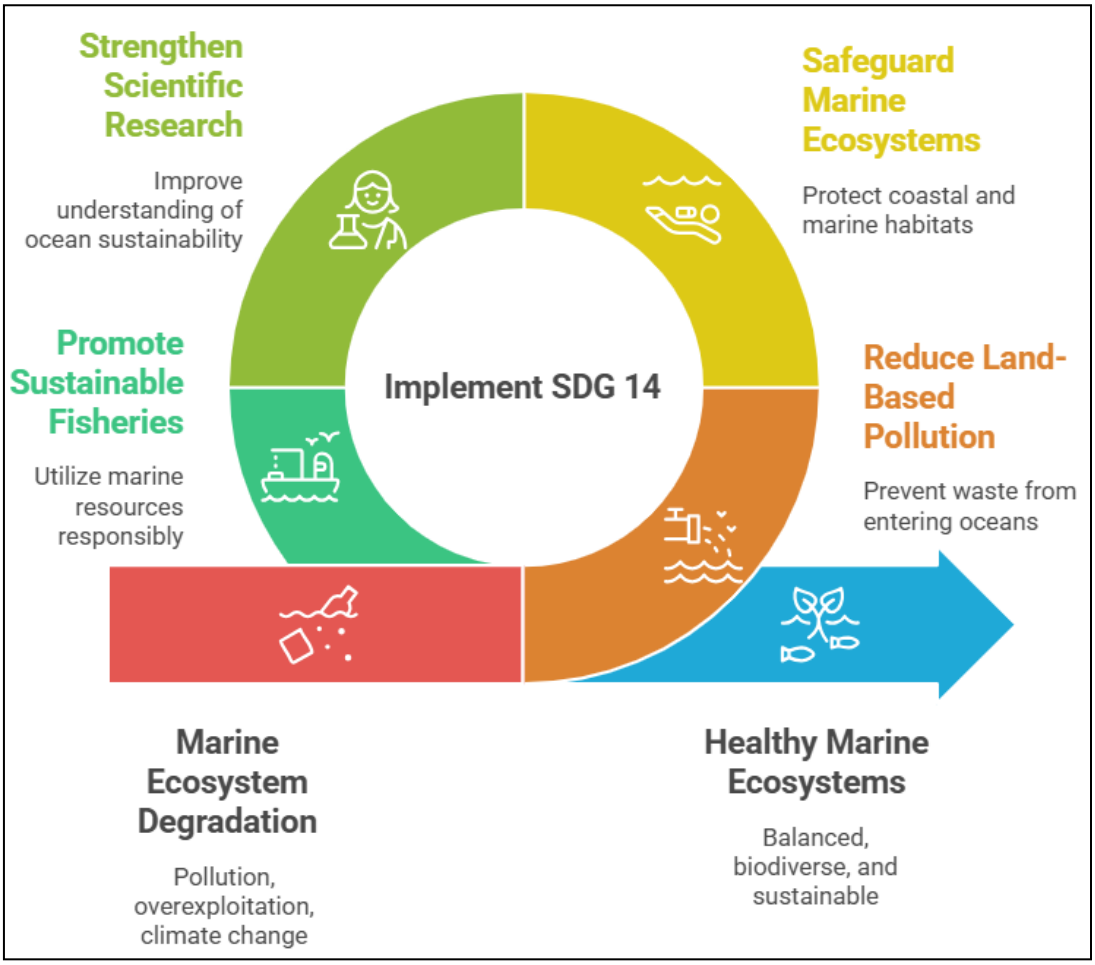

Why we measure

SDG 14 focuses on the conservation and sustainable use of aquatic ecosystems, emphasizing that life below water is fundamental to the stability of the global environment. Oceans, together with

interconnected systems such as rivers and watersheds, constitute the largest and most integrated ecological network on Earth. Nearly 40% of the global population resides within 100 km of coastlines, and communities worldwide rely—either directly or indirectly—on the health of both marine and freshwater ecosystems. This goal underscores the critical role of institutions, particularly universities, in protecting, managing, and restoring diverse aquatic environments, including lakes, ponds, streams, wetlands, rivers, estuaries, and oceans.

Links to other SDGs

SDG 14 (Life Below Water) is closely linked with all other Sustainable Development Goals, as the health of aquatic ecosystems forms a foundation for environmental, social, and economic sustainability. The protection of oceans, rivers, and wetlands directly contributes to SDG 6 (Clean Water and Sanitation) by preserving water quality and regulating hydrological processes. It also supports SDG 13 (Climate Action) through the carbon sequestration capacity of marine and coastal ecosystems such as mangroves and seagrasses. Sustainable fisheries and aquaculture practices under SDG 14 play a crucial role in advancing SDG 1 (No Poverty) and SDG 2 (Zero Hunger) by ensuring food security and sustaining livelihoods for millions of coastal and inland communities. Additionally, the conservation of aquatic ecosystems enhances biodiversity, creating strong linkages with SDG 15 (Life on Land), particularly through land–sea interactions and integrated watershed management. Healthy marine systems further contribute to economic growth and innovation (SDG 8 and SDG 9), encourage responsible consumption and production patterns (SDG 12), and help reduce inequalities among vulnerable coastal populations (SDG 10).

Overall, progress toward SDG 14 acts as a catalyst for achieving the broader SDG framework, highlighting the importance of integrated, cross-sectoral, and ecosystem-based strategies for sustainable development.

14.1 Research on Life Below Water

Poornima University is steadily strengthening its commitment to SDG 14 – Life Below Water through focused research on aquatic ecosystem conservation, water quality management, and the sustainable utilization of freshwater and marine resources. During the 2023–2024 academic session, the University produced several Scopus-indexed research outputs aligned with SDG 14, demonstrating active engagement in addressing challenges related to aquatic biodiversity and ecosystem health. In the calendar year 2024, Poornima University achieved a total of 298 scholarly contributions, including 156 journal publications, 49 conference papers, 50 book chapters, 7 books, 36 patents. Among these, 25 publications were specifically aligned with SDG 14, highlighting the University's continued focus on sustainability-driven research and innovation. The University also showcased significant research advancement, with 100 out of 298 publications indexed in Scopus, reflecting its ongoing progress toward global academic standards and research excellence. Notably, 8 Scopus-indexed publications were contributed within the SDG 14 domain out of a total of 14 related publications, demonstrating a strong presence in high-quality research outputs.

These contributions have gained measurable academic visibility in terms of citations and paper views, indicating the growing impact and relevance of Poornima University's research in advancing marine and freshwater ecosystem sustainability.

14.1.1 Life Below Water – Cite Score

During the academic year 2023–2024, Poornima University attained a cumulative Cite Score of 18, reflecting the strong visibility and quality of its research contributions aligned with SDG 14: Life Below Water. The university also recorded a Field Citation Average of 1.27. Its scholarly outputs address key thematic areas such as aquatic biodiversity conservation, water quality assessment, and the impacts of pollutants on freshwater ecosystems. These contributions demonstrate Poornima University's consistent efforts to advance scientific understanding and support the sustainable management of aquatic resources.

14.1.2: Life Below Water – FWCI

Publications related to SDG 14 at Poornima University achieved an average Field-Weighted Citation Impact (FWCI) > 1, indicating that these studies are cited above the global average for similar research. This highlights the growing international relevance and academic influence of the university's work in marine and freshwater ecology, reinforcing its position as a contributor to high-quality, globally recognized research.

14.1.3: Life Below Water – Publications

The SDG 14–aligned publications reflect Poornima University's increasing engagement in research on sustainable aquatic ecosystems during the 2023–2024 academic session. Through these studies, the university contributes to protecting aquatic life, mitigating water pollution, and promoting sustainable water management practices. These efforts align closely with the objectives of the United Nations Sustainable Development Goal 14 and demonstrate the institution's commitment to supporting global initiatives for the conservation and sustainability of aquatic ecosystems.

Publications:

S. No.	Title	Citations	DOI
Scopus-Indexed Publications			

1	A novel hybrid deep learning framework for enhanced segmentation of rice leaf diseases using attention-driven efficientnet models	-	https://doi.org/10.55214/25768484.v8i6.2167
2	Dynamical Study Of Tri-Trophic Hybrid Food Webs With Spatial Effect: A Higher Order Analysis	1	https://online.watsci.org/abstract_pdf/2024v31/v31n6a-pdf/3.pdf
3	A Complex Dynamical Study of Spatiotemporal Plankton-Fish Interaction with Effects of Harvesting	3	https://doi.org/10.1007/s40995-023-01566-9
4	Geostatistical Kriging Interpolation for Spatial Enhancement of MODIS Land Surface Temperature Imagery	5	https://doi.org/10.1007/s12524-024-01959-2
5	Improving losses & accuracy through design of deep convolutional generative adversarial network (DCGAN) for plant disease detection tasks	2	https://doi.org/10.55214/25768484.v8i6.2372
6	Influence of nanoparticles on the spatiotemporal dynamics of phytoplankton–zooplankton interaction system	2	https://www.worldscientific.com/doi/10.1142/S1793524524501316?__cf_chl_tk=3C73rXCiVc7_pHDQfPr.74dOATTxyGQeBfBk00851cQ-1776753959-1.0.1.1-DQSp1L9c8vUteeBR9NilFvJ

			P08FNOZpJq0R4e8UWY6M
7	Spatiotemporal dynamics of toxin producing phytoplankton–zooplankton interactions with Holling Type II functional responses	9	https://doi.org/10.1016/j.rico.2024.100478
8	Combining solar panels with plants for sustainable energy and food production: state of the art	4	http://doi.org/10.11591/ijape.v13.i2.pp434-441
S. No.	**Title**		**DOI/Web Link/Patent Number**
Journal Publications			
1	Addressing cybersecurity and privacy concerns in agricultural IoT systems and data-sharing practices for improved security		https://afjbs.com/issue-content/addressing-cybersecurity-and-privacy-concerns-in-agricultural-iot-systems-and-data-sharing-practices-for-improved-security-999
2	Enhancement of Soil Fertility Using Natural Fiber-Based Engineering Composite Materials for Higher Crop Production: A Review Paper		https://journals.stmjournals.com/jopc/article=2024/view=182533/
Patents			
1	A dynamic analysis of plankton -fish interactions and harvesting effects		202411047470
2	Bifurcation and spatial pattern formation in a		202411047471

	phytoplankton dynamics: Disease spreading with incubation period	
3	Formulation of natural dye based liquid tilakam	202411047733
4	Improvement in concrete strength by utilizing GGBS and METAKAOLINE	202411047766

14.2 Supporting Aquatic Ecosystems Through Education

During the 2023–2024 academic session, Poornima University actively promoted the conservation of aquatic ecosystems through education-driven and community-oriented initiatives. The university conducted awareness programmes, workshops, and field demonstrations for local farmers and community members, focusing on sustainable water practices such as efficient irrigation, rainwater harvesting, and water conservation techniques. Faculty members and students engaged closely with nearby rural communities to enhance awareness on water quality protection, pollution prevention, and equitable utilization of freshwater resources. These efforts contributed to building local capacity for sustainable water management while supporting long-term environmental conservation and livelihood resilience.

14.2.1 Fresh Water Ecosystem (Community Outreach)

During the same academic session, Poornima University further strengthened its efforts toward the conservation and restoration of freshwater ecosystems through a transdisciplinary approach integrating education, research, and community engagement. The university introduced specialized courses and curriculum components in areas such as Water Resources Management, Groundwater Development, and Sustainable Agriculture, with a focused emphasis on the protection and sustainable use of rivers, lakes, and groundwater systems. These academic and outreach initiatives collectively reflect Poornima University's strong commitment to freshwater ecosystem sustainability in alignment with SDG 14.

The details of the courses are given as under.

S. No	Course Title	Course Code	Program
1	Principles & Practices of Public Health, Determinants of Health & Disease	MPHCPH1101	MASTER OF PUBLIC HEALTH
2	Research Methodology and Advance Biostatistics	MPHCPH2104	MASTER OF PUBLIC HEALTH
3	Ethics in Public Health Research & Epidemiology of Communicable &Non Communicable Diseases	MPHCPH2103	MASTER OF PUBLIC HEALTH
4	Environmental, Occupational Health and Advanced Research Methodology	MPHCPH3104	MASTER OF PUBLIC HEALTH
5	Epidemiology of Communicable and Non-Communicable Diseases	23MPHEPH1112	MASTER OF PUBLIC HEALTH
6	Research Methodology	MEECCV3102	M. Tech. (EE)
7	Review/Research Paper	MEECCV3202	M. Tech. (EE)
8	Research Methodology	MCECEE3102	M. Tech. (CE)
9	Operation Research	BMECME5103	B. Tech. (ME)_PU
10	Research to Development and Piloting, Masters Research and Thesis Writing Conferences/ Journal Club/ Workshops/ Symposia/ Seminars/ Quiz/ Assignments	MPHCPH4505	MASTER OF PUBLIC HEALTH
11	Research Methodology	MCMCCV3102	M. Tech. (CPM)
12	Review/Research Paper	MCMCCV3202	M. Tech. (CPM)
13	Marketing Research and SPSS	23MBXCBX2105	MBA
14	Research Methodology	23MPHCPH2104	MASTER OF PUBLIC HEALTH
15	Review/Research Paper	MCECCE3202	M. Tech. (CE)
16	Research Methodology	MSTCCV3102	M. Tech. (ST)
17	Review/Research Paper	MSTCCV3202	M. Tech. (ST)
18	Operations Research	23BBACBX2103	BBA (Business Analytics)
19	Sociology & Research Methodology	BEOCEO3105	BA
20	Artificial Intelligence: Search Methods for Problem Solving	MOOCFCE003	BCA (AI&DS)

21	Operations Research	23BCOCCO2105	B. Com
22	Operations Research	23BDMCBX2103	BBA (DM)
23	Operations Research	23BBBCBX2103	BBA (Banking & Finance)
24	Operations Research	23BBXCBX2103	BBA
25	Research Methodology	BBXCBX3104	BBA
26	Operation Research	BME08101	B. Tech. (ME)_PU
27	Research Methodology	BBBCBX3104	BBA (Banking & Finance)
28	Research Methodology	BDMCBX3104	BBA (DM)
29	Research Methodology	BCHCCH3104	B. Com. (Honours-AT)
30	Research Methodology	BCOCCO3104	B. Com
31	Research Methodology	BCHCCH3104	B. Com. (Honours-FA)
32	Research Methodology	BFTCFT5101	BACHELOR OF DESIGN IN FASHION & TEXTILE DESIGN
33	Research Methodology	BBACBX3104	BBA (Business Analytics)
34	Research Methodology	BTECBX3104	BBA (TEM)
35	Operations Research	23BCHCCH2105	B. Com (Finance & Accounting)
36	Artificial Intelligence: Search Methods for Problem Solving	MOOCFCE003	MCA
37	Research Methodology	BAA07102	BVA (Painting)
38	Artificial Intelligence: Search Methods for Problem Solving	MOOCFCE003	MCA (AI&DS)
39	Research Methodology	MOOCFDA008	BACHELOR OF SCIENCE IN ANIMATION & VFX
40	Research Methodology	BAB07102	BVA (AA)
41	Desk Marketing Research	BCHCCH4207	B. Com. (Honours-AT)
42	Marketing Research	BBBCBX4104.	BBA (Banking & Finance)
43	Desk Marketing Research	BBACBX4202	BBA (Business Analytics)
44	Desk Marketing Research	BBBCBX4202	BBA (Banking & Finance)
45	Marketing Research	BDMCBX4104.	BBA (DM)
46	Marketing Research	BBXCBX4104.	BBA
47	Marketing Research	BBACBX4104.	BBA (Business Analytics)
48	Desk Marketing Research	BDMCBX4202	BBA (DM)
49	Desk Marketing Research	BCHCCH4207	B. Com. (Honours-FA)
50	Research Methodology	23PHD01101	Doctor of Philosophy_Public Health_Jan
51	Writing & Presentation Skills in Research	23PHD01102	Doctor of Philosophy_Public Health_Jan

52	Research and Publication Ethics	23PHD01103	Doctor of Philosophy_Public Health_Jan
53	Research Methodology	23PHD01101	Doctor of Philosophy_Computer Science & Engineering_Jan
54	Writing & Presentation Skills in Research	23PHD01102	Doctor of Philosophy_Computer Science & Engineering_Jan
55	Research and Publication Ethics	23PHD01103	Doctor of Philosophy_Computer Science & Engineering_Jan
56	Research Methodology	23PHD01101	Doctor of Philosophy_Mathematics_Jan
57	Writing & Presentation Skills in Research	23PHD01102	Doctor of Philosophy_Mathematics_Jan
58	Writing & Presentation Skills in Research	23PHD01102	Doctor of Philosophy_Mechanical Engineering_Jan
59	Research and Publication Ethics	23PHD01103	Doctor of Philosophy_Mechanical Engineering_Jan
60	Research Methodology	23PHD01101	Doctor of Philosophy_Management_Jan
61	Research and Publication Ethics	23PHD01103	Doctor of Philosophy_Mathematics_Jan
62	Writing & Presentation Skills in Research	23PHD01102	Doctor of Philosophy_Management_Jan
63	Research Methodology	23PHD01101	Doctor of Philosophy_Electrical & Electronics Engineering_Jan
64	Writing & Presentation Skills in Research	23PHD01102	Doctor of Philosophy_Electrical & Electronics Engineering_Jan
65	Writing & Presentation Skills in Research	23PHD01102	Doctor of Philosophy_Chemistry_Jan
66	Research and Publication Ethics	23PHD01103	Doctor of Philosophy_Chemistry_Jan
67	Marketing Research	BCOCCO4104.	B. Com
68	Desk Marketing Research	BCOCCO4206.	B. Com
69	Research Proposal Writing, Pilot Testing and Presentation	MPHCPH3507	MASTER OF PUBLIC HEALTH

70	Research Methodology	23PHD01101	Doctor of Philosophy_yoga_Jan
71	Writing & Presentation Skills in Research	23PHD01102	Doctor of Philosophy_yoga_Jan
72	Research and Publication Ethics	23PHD01103	Doctor of Philosophy_yoga_Jan
73	Research Methodology	23PHD01101	Doctor of Philosophy_English_Jan
74	Writing & Presentation Skills in Research	23PHD01102	Doctor of Philosophy_English_Jan
75	Research and Publication Ethics	23PHD01103	Doctor of Philosophy_English_Jan
76	Research Methodology	23PHD01101	Doctor of Philosophy_Chemistry_Jan
77	Artificial Intelligence: Search Methods for Problem Solving	MOOCFCE003	BCA (Cloud)
78	Research for Interiors & Dissertation compilation	BIDCID6202.	BACHELOR OF DESIGN IN INTERIOR DESIGN
79	Research and Publication Ethics	23PHD01103	Doctor of Philosophy_Management_Jan
80	Marketing Research	BCHCCH4104.	B. Com. (Honours-AT)
81	Business Research Methods	MBXCBX1104	MBA Integrated
82	Writing & Presentation Skills in Research	23PHD01102	Doctor of Philosophy_Civil Engineering_Jan
83	Research and Publication Ethics	23PHD01103	Doctor of Philosophy_Civil Engineering_Jan
84	Marketing Research	BCHCCH4104.	B. Com. (Honours-FA)
85	Research and Publication Ethics	23PHD01103	Doctor of Philosophy_Electrical & Electronics Engineering_Jan
86	Research Methodology	23PHD01101	Doctor of Philosophy_Mechanical Engineering_Jan
87	Research Methodology	23PHD01101	Doctor of Philosophy_Civil Engineering_Jan
88	Desk Marketing Research	BBXCBX4202	BBA
89	Statistics & Business Research Methods	23MBXCBX1101	MBA

14.2.2 Sustainable Fisheries (Community Outreach)

During the 2023–2024 academic session, Poornima University undertook community outreach initiatives centered on sustainable fisheries, aquaculture, and water-based livelihoods. These programmes aimed to enhance awareness among local fishermen, farmers, and youth regarding responsible fishing practices, conservation of aquatic biodiversity, and sustainable aquaculture techniques. Training sessions emphasized the protection of breeding cycles, minimization of water pollution, and adoption of integrated fish-farming approaches. The initiatives also explored the potential of sustainable aquatic tourism as an alternative and supplementary livelihood, encouraging environmentally responsible utilization of water resources.

14.2.3 Overfishing (Community Outreach)

During the same period, Poornima University conducted targeted outreach programmes to address issues related to overfishing, illegal and unregulated fishing, and harmful fishing practices. Through workshops, awareness drives, posters, and interactive sessions, local communities and fishermen were sensitized to sustainable fishing methods, conservation of marine and freshwater ecosystems, and the importance of preserving aquatic biodiversity. These efforts promoted responsible resource use and supported the long-term sustainability of aquatic ecosystems in alignment with SDG 14.

14.3 Supporting Aquatic Ecosystems Through Action

During the 2023–2024 academic session, Poornima University actively advanced the conservation of water bodies and natural resources through practical, action-oriented initiatives. Activities such as field visits, awareness campaigns, and community engagement programmes were organized to promote water conservation, pollution control, and restoration of aquatic ecosystems in lakes and rivers. The university also conducted clean-up drives, awareness camps, and training sessions on sustainable fishing practices and effective waste management to reduce environmental degradation. These collective efforts strengthened community participation,

fostered environmental responsibility, and contributed to the long-term protection and sustainable management of aquatic resources.

Title: Architectural Study Tour: Sustainable Practices in Vernacular Architecture

Date: 13 September, 2023

Organized by: Faculty of Planning & Architecture, Poornima University, Jaipur

SDG Mapped:

- Sustainable Development Goal 3: Good Health and Well-being
- Sustainable Development Goal 4: Quality Education
- Sustainable Development Goal 6: Clean Water and Sanitation
- Sustainable Development Goal 7: Affordable and Clean Energy
- Sustainable Development Goal 9: Industry, Innovation and Infrastructure
- Sustainable Development Goal 11: Sustainable Cities and Communities
- Sustainable Development Goal 12: Responsible Consumption and Production
- Sustainable Development Goal 13: Climate Action
- Sustainable Development Goal 14: Life Below Water
- Sustainable Development Goal 15: Life on Land
- Sustainable Development Goal 17: Partnerships for the Goals

Significance:

SDG 14: Life Below Water

The sustainable practices observed indirectly contribute to protecting ecosystems by reducing pollution and resource exploitation. Minimizing environmental impact helps in preserving natural water bodies and maintaining ecological balance. Such awareness supports conservation efforts related to aquatic ecosystems, contributing to SDG 14: Life Below Water.

Glimpses:



Summary: The Faculty of Planning & Architecture, Poornima University organized an Architectural Study Tour on Sustainable Practices in Vernacular Architecture on 13 September 2023. The visit was conducted at Bagru Village near Jaipur, a region known for its rich heritage of traditional architecture and sustainable living practices.

The tour was coordinated by Ar. Wafa and included architecture students who were provided with university transport for the field visit. The primary objective of the tour was to expose students to climate-responsive design strategies, traditional building techniques, and the use of local materials in real-life settings.

During the visit, students explored various architectural elements such as courtyard houses, mud and brick walls, lime plaster finishes, and shaded pathways that contribute to thermal comfort and environmental sustainability. They also observed water harvesting techniques and passive cooling methods that reduce dependency on modern energy systems. The interaction with local artisans and masons provided valuable insights into indigenous construction practices and the importance of preserving traditional knowledge systems. Students also understood how community spaces are integrated into the built environment, promoting social sustainability. This field experience effectively bridged the gap between theoretical knowledge and practical application, encouraging students to incorporate sustainable and context-sensitive approaches in their future architectural designs. Participants found the tour highly informative and inspiring, gaining a deeper appreciation for eco-friendly and culturally rooted design practices.

Keywords: Vernacular Architecture, Sustainability, Field Visit, Passive Design, Eco-friendly Materials

14.3.1 Conservation and Sustainable Utilisation of the Ocean (Events)

During the 2024–2025 academic session, Poornima University conducted a diverse set of events and awareness initiatives aimed at promoting the conservation and sustainable management of aquatic ecosystems, including oceans, lakes, rivers, and other water bodies. These activities comprised conferences, seminars, expert talks, poster presentations, and student-led clean-up drives, all focused on safeguarding aquatic biodiversity and minimizing water pollution.The university also encouraged the adoption of eco-friendly practices such as responsible waste management, sustainable fishing methods, and water conservation through these programmes. Partnerships with local authorities and non-governmental organizations further strengthened outreach efforts and facilitated broader community engagement.

Through these initiatives, Poornima University nurtured a sense of environmental responsibility among students and the community, contributing meaningfully toward the advancement of sustainable development goals.

The details of the events are given below:

Title: International Conference on Emerging Trends in Water Quantity and Quality Management (ETWQQM-2024)

Date: March 21–22, 2024

Organized by: Faculty of Science & Humanities, Faculty of Civil Engineering, Centre for Research, Instrumentation & Development, Centre of Excellence in Water & Clean Air, Poornima University

SDG Mapped:

- Sustainable Development Goal 3: Good Health and Well-Being
- Sustainable Development Goal 4: Quality Education
- Sustainable Development Goal 6: Clean Water and Sanitation
- Sustainable Development Goal 7: Affordable and Clean Energy
- Sustainable Development Goal 9: Industry, Innovation and Infrastructure
- Sustainable Development Goal 11: Sustainable Cities and Communities
- Sustainable Development Goal 12: Responsible Consumption and Production
- Sustainable Development Goal 13: Climate Action
- Sustainable Development Goal 14: Life Below Water
- Sustainable Development Goal 15: Life on Land
- Sustainable Development Goal 17: Partnerships for the Goals

Significance: SDG 14: Life Below Water:The discussions highlighted the importance of protecting aquatic ecosystems from pollution and degradation. It promoted sustainable water management practices that support biodiversity conservation in marine and freshwater environments.

Glimpses:





Summary: Poornima University, Jaipur organized the International Conference on "Emerging Trends in Water Quantity and Quality Management (ETWQQM-2024)" on March 21–22, 2024 in hybrid mode. The conference aimed to bring together academicians, researchers, policymakers, and students to deliberate on sustainable water management practices and emerging challenges. The inaugural session was graced by eminent dignitaries and keynote speakers who highlighted the importance of water conservation and innovation.

The conference included multiple technical sessions featuring research presentations on climate change impacts, wastewater treatment, microplastics, and water resource modeling. Participants

gained valuable insights into sustainable practices and advanced technologies. The event successfully promoted interdisciplinary collaboration, enhanced research exposure, and strengthened awareness about efficient water quantity and quality management.

Keywords: Water Management, Sustainability, Climate Action, Clean Water, Research Conference, Environmental Protection, Innovation, Collaboration

14.3.2 Food from Aquatic Ecosystems (Policy)

As part of its commitment to embedding sustainability within education, research, and community engagement, Poornima University consistently aligns its institutional policies with the United Nations Sustainable Development Goals. Acknowledging the interlinkages between terrestrial activities, freshwater systems, and marine ecosystem health, the university has developed a dedicated policy framework addressing food systems derived from aquatic ecosystems. This policy outlines a strategic approach to teaching, research, and outreach in areas such as responsible aquaculture development, conservation of aquatic biodiversity, and sustainable aquatic food production, thereby reinforcing the university's commitment to environmentally responsible practices during the 2023–2024 academic session.

LINK OF POLICY ON FOOD FROM AQUATIC ECOSYSTEMS

14.3.3 Maintain Ecosystems and Their Biodiversity (Direct Work)

During the 2024–2025 academic session, Poornima University carried out research and field-based initiatives aimed at protecting and enhancing ecosystems and biodiversity across both aquatic and terrestrial environments, particularly in ecologically sensitive regions. Faculty members and students collaborated with local communities, industry stakeholders, environmental agencies, and other partners to support habitat restoration, conservation of native species, and promotion of sustainable land and water use practices. Key activities included biodiversity mapping, water quality monitoring, and restoration programmes for nearby lakes

and rivers. Research focused on pollution control, waste management, and species conservation further contributed to maintaining ecological balance. Through these coordinated efforts, Poornima University demonstrated a strong commitment to preserving native biodiversity and strengthening ecosystem resilience for long-term sustainability.

The details of the events are given below:

Title: International Conference and Knowledge Series on "Inclusive, Resilient and Sustainable Human Settlement"

Date: May 2–4, 2024

Organized by: Faculty of Planning & Architecture, Poornima University

SDG Mapped:

- Sustainable Development Goal 3: Good Health and Well-being
- Sustainable Development Goal 4: Quality Education
- Sustainable Development Goal 5: Gender Equality
- Sustainable Development Goal 6: Clean Water and Sanitation
- Sustainable Development Goal 7: Affordable and Clean Energy
- Sustainable Development Goal 9: Industry, Innovation and Infrastructure
- Sustainable Development Goal 10: Reduced Inequalities
- Sustainable Development Goal 11: Sustainable Cities and Communities
- Sustainable Development Goal 12: Responsible Consumption and Production
- Sustainable Development Goal 13: Climate Action
- Sustainable Development Goal 14: Life Below Water
- Sustainable Development Goal 15: Life on Land
- Sustainable Development Goal 17: Partnerships for the Goals

Significance: SDG 14: Life Below Water: The conference indirectly contributed by addressing urban pollution and sustainable waste management practices that impact water bodies. Promoting responsible urban planning helps reduce contamination and supports the conservation of aquatic ecosystems.

Glimpses:







Summary: Poornima University organized the International Conference and Knowledge Series on "Inclusive, Resilient and Sustainable Human Settlement" from May 2–4, 2024. Hosted by the Faculty of Planning & Architecture in collaboration with national and international organizations, the conference focused on addressing urban challenges through sustainable planning and innovative architectural solutions. Keynote sessions, panel discussions, and research presentations provided valuable insights into inclusivity, resilience, and sustainability in urban development.

The conference featured participation from eminent experts, academicians, and professionals who discussed topics such as smart cities, sustainable infrastructure, water management, and climate resilience. It facilitated interdisciplinary knowledge exchange and encouraged collaborative research to address global urban challenges. Overall, the event strengthened academic engagement, promoted innovation, and reinforced Poornima University's commitment to sustainable development and global partnerships.

Keywords: Sustainable Cities, Urban Planning, Architecture, Climate Action, Smart Cities, Global Collaboration, Sustainability

14.3.4 Technologies Towards Aquatic Ecosystem Damage Prevention (Direct Work)

During the 2023–2024 academic session, Poornima University actively engaged in collaborative initiatives focused on the development and application of technologies to mitigate the degradation of aquatic ecosystems. Faculty members and students partnered with local industries and environmental organizations to design sustainable wastewater treatment solutions, bioremediation strategies, and pollution control technologies aimed at reducing industrial effluent discharge into nearby water bodies.

Research efforts emphasized advanced water purification methods, microbial degradation of contaminants, and sediment management techniques to reduce ecological stress on both freshwater and marine ecosystems. These initiatives reflect the university's commitment to

promoting technology-driven, sustainable solutions for the protection and restoration of aquatic environments.



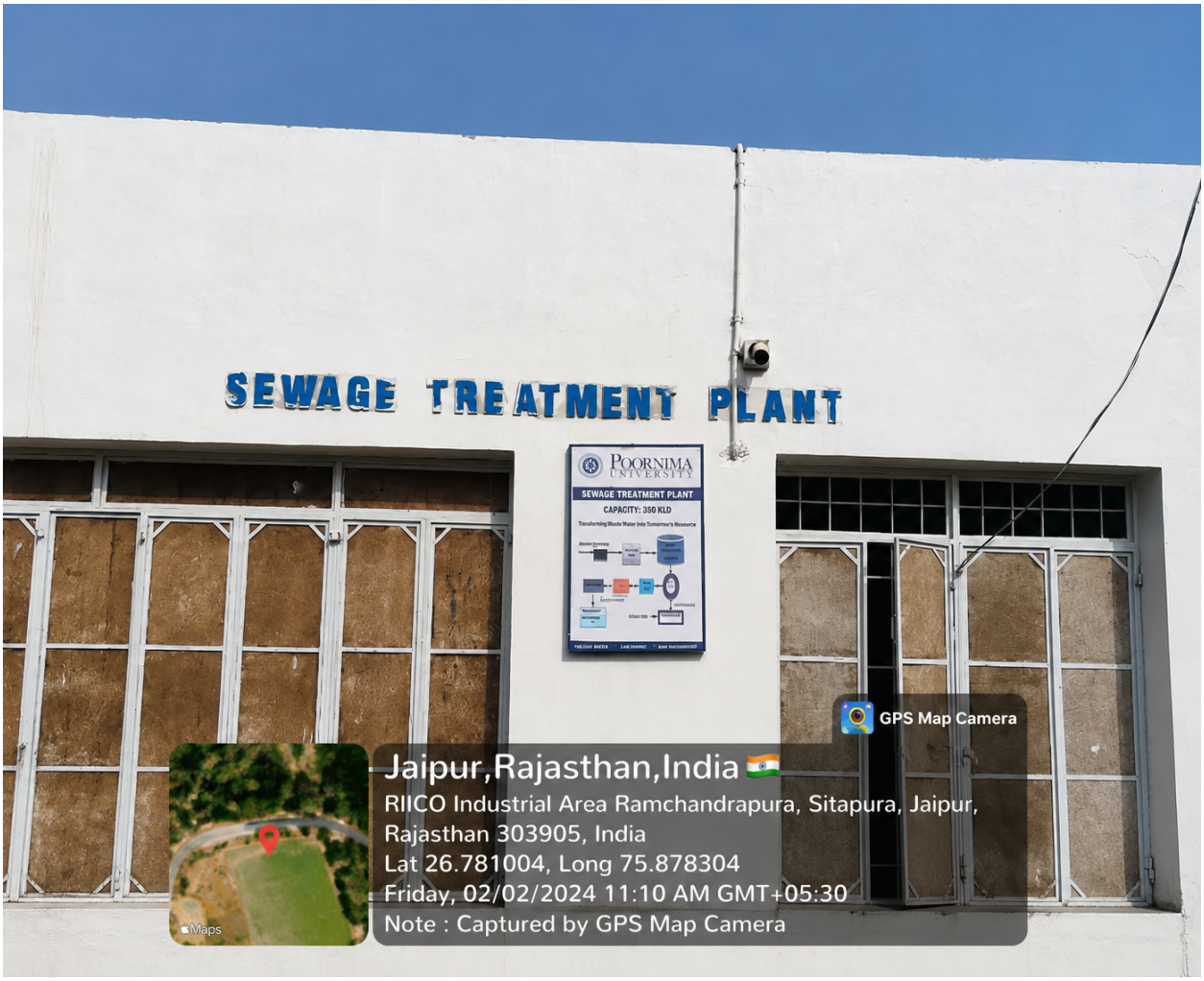

The University also advanced rainwater harvesting initiatives both on campus and within nearby communities, with a focus on rooftop collection systems, groundwater recharge structures, and decentralized storage solutions. These efforts were designed to reduce dependence on conventional surface and groundwater sources while enhancing water availability and quality. In addition, capacity-building programmes and practical demonstrations were conducted to promote the wider adoption of rainwater harvesting as an effective and sustainable water management practice.


GPS Map Camera
Jaipur,Rajasthan,India
RIICO Industrial Area Ramchandrapura, Sitapura, Jaipur, Rajasthan 303905, India
Lat 26.779696, Long 75.875347
Tuesday, 12/03/2024 10:01 AM GMT+05:30
Note : Captured by GPS Map Camera


POORNIMA UNIVERSITY
RAINWATER HARVESTING TANK
Every Drop Saved Builds a Sustainable Future
GPS Map Camera
Vidhani, Rajasthan, India
Plot No. Is-2027-2031, Ramchandrapura P.o. Vidhani Vatika Road Sitapura, Tuwariyan Ki Dhani, Vidhani, Rajasthan 302022, India
Lat 26.780054° Long 75.876853°
Tuesday, 12/03/2024 10:51 AM GMT +05:30
Google



In addition, the university enhanced public awareness on sustainable aquaculture practices and the responsible use of renewable resources to reduce aquatic pollution. Through innovation-led research, field-based trials, and collaborations with industry, Poornima University contributed to improving water quality, preserving aquatic biodiversity, and strengthening ecosystem resilience.

Technical report on Sewage Treatment Plants (STP)

Rapid urbanization and the growing demand for water have significantly increased the importance of efficient wastewater management practices. Sewage Treatment Plants (STPs) serve a vital function in maintaining public health, preserving freshwater resources, and minimizing environmental pollution. This report provides a comprehensive technical assessment of the Sewage Treatment Plant established at Poornima University, Jaipur. The study highlights the sources of wastewater generation, treatment procedures, operational components, and utilization of treated effluent. The plant has a treatment capacity of 350 KLD and employs integrated primary, secondary, and tertiary treatment processes such as bar screening, grit

chamber operation, activated sludge treatment, filtration, sludge drying, and chlorination. The performance evaluation demonstrates efficient removal of pollutants and effective reuse of treated water for campus gardening and landscaping activities. Overall, the STP reflects a sustainable and resource-efficient strategy for wastewater treatment and water conservation within the university campus.



The Sewage Treatment Plant (STP) at Poornima University is situated near the Himalaya-3 Block within the university campus in Jaipur. The facility has been developed with a treatment capacity of 350 kilolitres per day (KLD) to efficiently handle wastewater generated from the academic buildings, hostels, and other utility areas of the campus. The approximate installation cost of the STP is estimated to be around ₹70–80 lakhs, which includes the necessary treatment, operational, and monitoring infrastructure.

The plant comprises several important treatment units, including an equalization tank for regulating wastewater flow, an aeration tank based on the activated sludge process for biological treatment, a clarifier for separating solids from treated water, filtration units for removing remaining suspended particles, a chlorination unit for disinfection, and sludge drying beds for the

safe management and disposal of sludge. The effective functioning of the STP is supported through proper site surveying, systematic civil construction, and continuous monitoring of plant operations, thereby ensuring efficient wastewater treatment and promoting sustainable reuse of treated water within the university campus.



The wastewater treated In the STP originates from the following sources:

- Domestic wastewater from hostels, academic buildings, and residential areas
- Washing and cleaning activities
- Rainwater runoff from roofs and paved surfaces
- Surface drainage and minor industrial/laboratory discharges

These sources collectively contribute to the sewage load handled by the STP.

Unit Specifications:

Unit Name	Capacity (L)	Dimensions
Equalization Tank	123250	29’ X 22’ X 18.7’
Entry Tank	-	2’ X 13.3’
Aeration Tank 1	100000	12’ X 15’X12.6’
Aeration Tank 2	100000	12’ X 15’X12.6’
Lamella Plates (Sedimentation Tank)	-	5’ X 15’X10.6’
CCT (Disinfection)	-	2’ X 15’
Filter Feed Water Tank	-	5’-3” X 15’
Treated Water Tank	-	22’ X 25’-9”

Water Balance

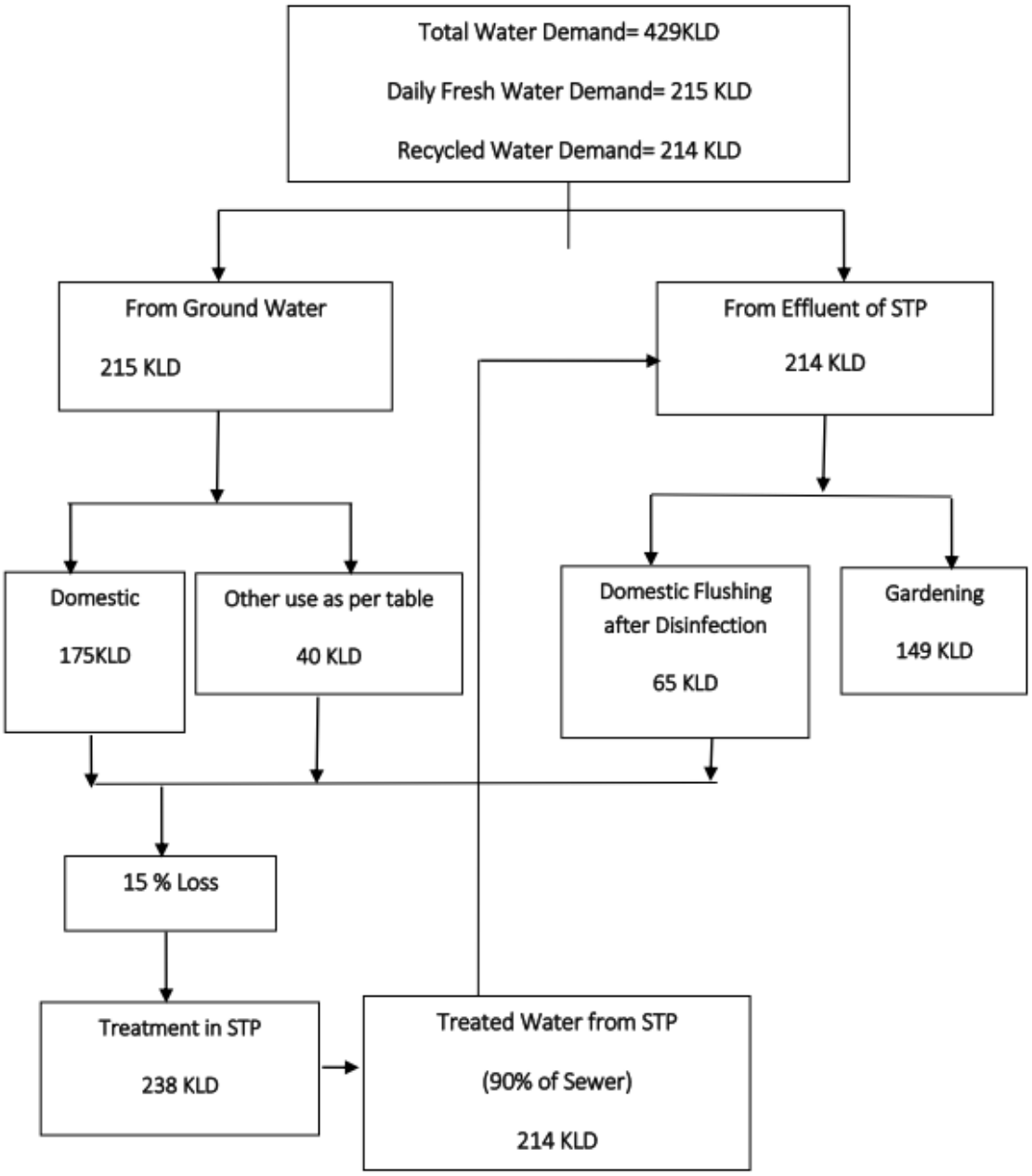

Drawing of STP:

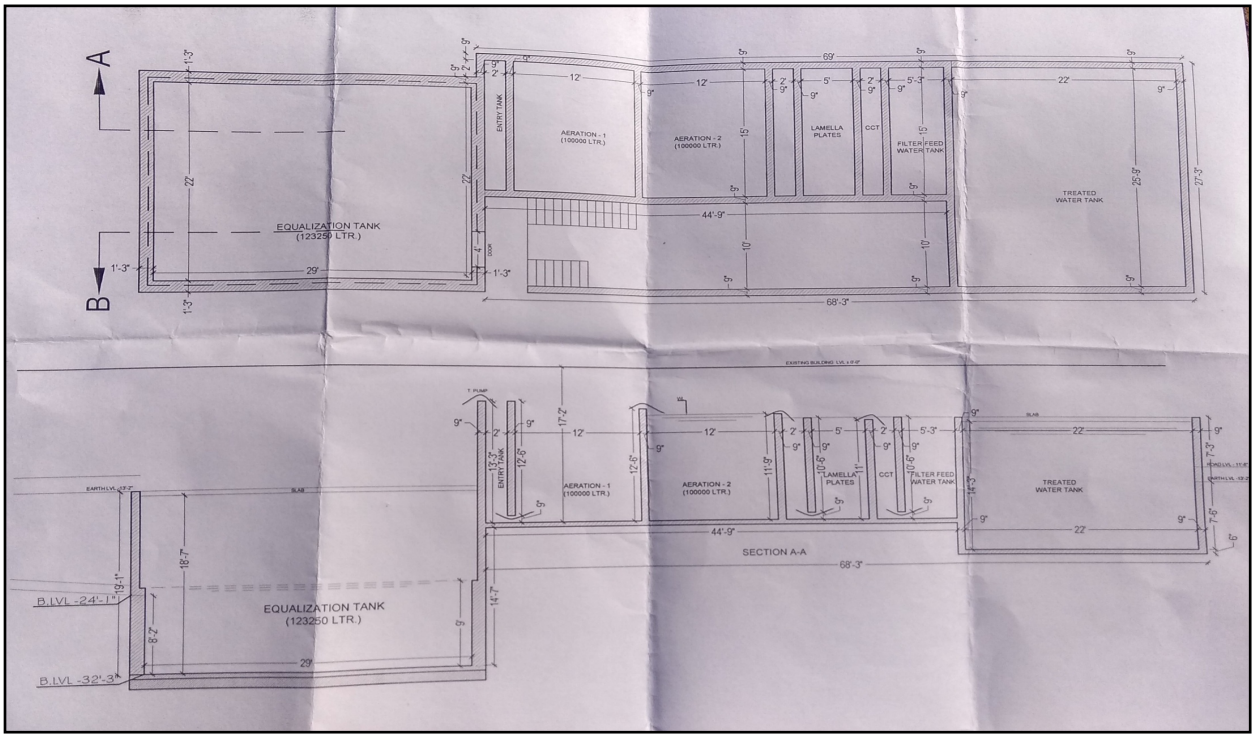

Test Results:

The operational performance of the Sewage Treatment Plant (STP) at Poornima University demonstrates efficient treatment of campus wastewater while consistently meeting standards required for safe reuse. The treated effluent is effectively utilized for gardening and landscaping within the campus, reflecting the successful adoption of water recycling practices. This has led to a significant reduction in freshwater consumption, supporting sustainable water resource management. Moreover, proper treatment and disposal of wastewater have improved sanitation conditions and enhanced environmental protection by preventing contamination of surrounding land and water bodies. Overall, the system is functioning effectively and fulfilling its objectives of wastewater treatment, reuse, and environmental sustainability.

OTH/QC/RF/25

OMEGA TEST HOUSE

TC-7331

Lab : J-889, Sitapura Industrial Area, Jaipur (Raj.)-302 022
Head Office : 2/60, Malviya Nagar , Jaipur (Raj.)-302 017
Contact : 09414074020, 09829051363, 0141-2521969, **Email: omegatesthouse@gmail.com**

TEST REPORT

Sample Name	**Borewell No.7 Water**	**Sample Code**	2305365
Report No.	OTH/RN-20232968	**Report Issue date**	22/05/2023
ULR No.	TC733123000002968F	**Page No.**	01 OF 01
Reference to Sampling	NA	**Sample Collected By**	Customer

Customer Name & Address:		**Sample Receiving Date:**	16/05/2023
Poornima University, **Plot No. IS 2027-2031, Ramchandrapura Ind. Area,** **Sitapura, Jaipur.**		**Date of Testing**	17/05/2023
		Date of Completion	20/05/2023
		Sample Qty. & Condition	1 Ltr. & Ok
Environmental Conditions Under which test performed	Room Temperature	**Registration No.**	RAJ.1713/012971

Appearance: - Clear Colorless Liquid.

CHEMICAL ANALYSIS

S. No.	Parameters	Results	Test Method	Units	Limits IS : 10500/2012 Desirable Limit/ Rejection Limit
1.	Odor	Agreeable	IS : 3025 (P-5)	NA	Agreeable
2.	Turbidity	Nil	IS : 3025 (P-10)	NTU	1 Max./5 Max
3.	Specific Conductance	3150	IS : 3025 (P-14)	µMhos/cm	---
4.	pH	7.54	IS : 3025 (P-11)	NA	6.5 to 8.5
5.	Total Dissolved Solids	1550	IS : 3025 (P-16)	mg/l.	500 Max. / 2000 Max.
6.	Total Hardness as $CaCO_3$	207.03	IS : 3025 (P-21)	mg/l.	200 Max./ 600 Max.
7.	Calcium Hardness as Ca	55.25	IS : 3025 (P-40)	mg/l.	75 Max./ 200 Max.
8.	Magnesium Hardness as Mg	16.75	IS : 3025 (P-46)	mg/l.	30 Max./100 Max.
9.	Chloride as Cl	361.02	IS : 3025 (P-32)	mg/l.	250 Max./ 1000 Max.
10.	Alkalinity to (P) as $CaCO_3$	Nil	IS : 3025 (P-23)	mg/l.	------
11.	Alkalinity to (M) as $CaCO_3$	869.40	IS : 3025 (P-23)	mg/l.	200 Max./ 600 Max.
12.	Nitrate as NO_3	149.35	IS : 3025 (P-34)	mg/l.	45 Max./No relaxation
13.	Sulphate as SO_4	86.31	IS : 3025 (P-24)	mg/l.	200 Max./ 400 Max.
14.	Iron as Fe	BDL(<0.01)	IS : 3025 (P-53)	mg/l.	0.3 Max./ No relaxation
15.	Fluoride as F	3.58	IS : 3025 (P-60)	mg/l.	1.0 Max./ 1.5 Max.
16.	Sodium as Na	695.30	IS : 3025 (P-45)	mg/l.	150 Max
17.	Potassium as K	BDL (<1)	IS : 3025 (P-45)	mg/l.	----

MICROBIOLOGICAL ANALYSIS

1.	*E.coli./* 100 ml	Absent/100 ml	IS : 15185-2016	Present or Absent/100 ml	Shall not be detectable In Any 100 ml sample
2.	Coliform/ 100 ml	Absent/100 ml	IS : 15185-2016	Present or Absent/100 ml	Shall not be detectable In Any 100 ml sample

Note: - 1.**BDL**- Below Detection Limit, NA- Not Applicable
2 The results relate only to items tested.
3The information about the sample provided by customer.

END OF REPORT

(Microbiologist)
Authorized Signatory

(Quality Manager)
Authorized Signatory

NOTE:
(1.) The result listed refer only to the tested sample and applicable parameters. Endorsement of products is neither inferred nor implied.
(2.) Total liability of our concern is limited to the invoiced amount.
(3.) The report is not to be reproduced wholly or in part and cannot be used as an evidence in the court of law and should not be used in any advertising media without our special permission in writing.

OTH/QC/RF/25

OMEGA TEST HOUSE

TC-7331

Lab : J-889, Sitapura Industrial Area, Jaipur (Raj.)-302 022
Head Office : 2/60, Malviya Nagar , Jaipur (Raj.)-302 017
Contact : 09414074020, 09829051363, 0141-2521969, **Email: omegatesthouse@gmail.com**

TEST REPORT

Sample Name	**Borewell No.6 Water**	**Sample Code**	2305364
Report No.	OTH/RN-20232967	**Report Issue date**	22/05/2023
ULR No.	TC733123000002967F	**Page No.**	01 OF 01
Reference to Sampling	NA	**Sample Collected By**	Customer

Customer Name & Address:		**Sample Receiving Date:**	16/05/2023
Poornima University, **Plot No. IS 2027-2031, Ramchandrapura Ind. Area,** **Sitapura, Jaipur.**		**Date of Testing**	17/05/2023
		Date of Completion	20/05/2023
		Sample Qty. & Condition	1 Ltr. & Ok
Environmental Conditions Under which test performed	Room Temperature	**Registration No.**	RAJ.1713/012971

Appearance: - Clear Colorless Liquid.

CHEMICAL ANALYSIS

S. No.	Parameters	Results	Test Method	Units	Limits IS : 10500/2012 Desirable Limit/ Rejection Limit
1.	Odor	Agreeable	IS : 3025 (P-5)	NA	Agreeable
2.	Turbidity	Nil	IS : 3025 (P-10)	NTU	1 Max./5 Max
3.	Specific Conductance	5626	IS : 3025 (P-14)	µMhos/cm	---
4.	pH	7.54	IS : 3025 (P-11)	NA	6.5 to 8.5
5.	Total Dissolved Solids	2800	IS : 3025 (P-16)	mg/l.	500 Max. / 2000 Max.
6.	Total Hardness as $CaCO_3$	453.50	IS : 3025 (P-21)	mg/l.	200 Max./ 600 Max.
7.	Calcium Hardness as Ca	67.09	IS : 3025 (P-40)	mg/l.	75 Max./ 200 Max.
8.	Magnesium Hardness as Mg	69.41	IS : 3025 (P-46)	mg/l.	30 Max./100 Max.
9.	Chloride as Cl	843.71	IS : 3025 (P-32)	mg/l.	250 Max./ 1000 Max.
10.	Alkalinity to (P) as $CaCO_3$	Nil	IS : 3025 (P-23)	mg/l.	------
11.	Alkalinity to (M) as $CaCO_3$	776.25	IS : 3025 (P-23)	mg/l.	200 Max./ 600 Max.
12.	Nitrate as NO_3	144.35	IS : 3025 (P-34)	mg/l.	45 Max./No relaxation
13.	Sulphate as SO_4	176.01	IS : 3025 (P-24)	mg/l.	200 Max./ 400 Max.
14.	Iron as Fe	BDL(<0.01)	IS : 3025 (P-53)	mg/l.	0.3 Max./ No relaxation
15.	Fluoride as F	1.97	IS : 3025 (P-60)	mg/l.	1.0 Max./ 1.5 Max.
16.	Sodium as Na	1158	IS : 3025 (P-45)	mg/l.	150 Max
17.	Potassium as K	BDL (<1)	IS : 3025 (P-45)	mg/l.	----

MICROBIOLOGICAL ANALYSIS

1.	*E.coli.*/ 100 ml	Absent/100 ml	IS : 15185-2016	Present or Absent/100 ml	Shall not be detectable In Any 100 ml sample
2.	Coliform/ 100 ml	Absent/100 ml	IS : 15185-2016	Present or Absent/100 ml	Shall not be detectable In Any 100 ml sample

Note: - 1.**BDL**- Below Detection Limit, **NA**- Not Applicable
2 The results relate only to items tested.
3The information about the sample provided by customer.

END OF REPORT

(Microbiologist)
Authorized Signatory

(Quality Manager)
Authorized Signatory

NOTE:
(1.) The result listed refer only to the tested sample and applicable parameters. Endorsement of products is neither inferred nor implied.
(2.) Total liability of our concern is limited to the invoiced amount.
(3.) The report is not to be reproduced wholly or in part and cannot be used as an evidence in the court of law and should not be used in any advertising media without our special permission in writing.

OTH/QC/RF/25

OMEGA TEST HOUSE

TC-7331

Lab : J-889, Sitapura Industrial Area, Jaipur (Raj.)-302 022
Head Office : 2/60, Malviya Nagar , Jaipur (Raj.)-302 017
Contact : 09414074020, 09829051363, 0141-2521969, **Email: omegatesthouse@gmail.com**

TEST REPORT

Sample Name	**Borewell No.5 Water**	**Sample Code**	2305363
Report No.	OTH/RN-20232966	**Report Issue date**	22/05/2023
ULR No.	TC733123000002966F	**Page No.**	01 OF 01
Reference to Sampling	NA	**Sample Collected By**	Customer

Customer Name & Address:		**Sample Receiving Date:**	16/05/2023
Poornima University, **Plot No. IS 2027-2031, Ramchandrapura Ind. Area,** **Sitapura, Jaipur.**		**Date of Testing**	17/05/2023
		Date of Completion	20/05/2023
		Sample Qty. & Condition	1 Ltr. & Ok
Environmental Conditions Under which test performed	Room Temperature	**Registration No.**	RAJ.1713/012971

Appearance: - Clear Colorless Liquid.

CHEMICAL ANALYSIS

S. No.	Parameters	Results	Test Method	Units	Limits IS : 10500/2012 Desirable Limit/ Rejection Limit
1.	Odor	Agreeable	IS : 3025 (P-5)	NA	Agreeable
2.	Turbidity	Nil	IS : 3025 (P-10)	NTU	1 Max./5 Max
3.	Specific Conductance	6548	IS : 3025 (P-14)	µMhos/cm	---
4.	pH	7.57	IS : 3025 (P-11)	NA	6.5 to 8.5
5.	Total Dissolved Solids	3300	IS : 3025 (P-16)	mg/l.	500 Max. / 2000 Max.
6.	Total Hardness as $CaCO_3$	384.49	IS : 3025 (P-21)	mg/l.	200 Max./ 600 Max.
7.	Calcium Hardness as Ca	59.20	IS : 3025 (P-40)	mg/l.	75 Max./ 200 Max.
8.	Magnesium Hardness as Mg	57.44	IS : 3025 (P-46)	mg/l.	30 Max./100 Max.
9.	Chloride as Cl	1026.91	IS : 3025 (P-32)	mg/l.	250 Max./ 1000 Max.
10.	Alkalinity to (P) as $CaCO_3$	Nil	IS : 3025 (P-23)	mg/l.	------
11.	Alkalinity to (M) as $CaCO_3$	1024.65	IS : 3025 (P-23)	mg/l.	200 Max./ 600 Max.
12.	Nitrate as NO_3	44.36	IS : 3025 (P-34)	mg/l.	45 Max./No relaxation
13.	Sulphate as SO_4	200.70	IS : 3025 (P-24)	mg/l.	200 Max./ 400 Max.
14.	Iron as Fe	BDL(<0.01)	IS : 3025 (P-53)	mg/l.	0.3 Max./ No relaxation
15.	Fluoride as F	2.94	IS : 3025 (P-60)	mg/l.	1.0 Max./ 1.5 Max.
16.	Sodium as Na	1632	IS : 3025 (P-45)	mg/l.	150 Max
17.	Potassium as K	BDL (<1)	IS : 3025 (P-45)	mg/l.	----

MICROBIOLOGICAL ANALYSIS

1.	*E.coli./* 100 ml	Absent/100 ml	IS : 15185-2016	Present or Absent/100 ml	Shall not be detectable In Any 100 ml sample
2.	Coliform/ 100 ml	Absent/100 ml	IS : 15185-2016	Present or Absent/100 ml	Shall not be detectable In Any 100 ml sample

Note: - 1.**BDL-** Below Detection Limit, **NA-** Not Applicable
2 The results relate only to items tested.
3The information about the sample provided by customer.

END OF REPORT

(Microbiologist)
Authorized Signatory

Authorised Signatory
(Quality Manager)
Authorized Signatory

NOTE:
(1.) The result listed refer only to the tested sample and applicable parameters. Endorsement of products is neither inferred nor implied.
(2.) Total liability of our concern is limited to the invoiced amount.
(3.) The report is not to be reproduced wholly or in part and cannot be used as an evidence in the court of law and should not be used in any advertising media without our special permission in writing.

OTH/QC/RF/25

OMEGA TEST HOUSE

TC-7331

Lab : J-889, Sitapura Industrial Area, Jaipur (Raj.)-302 022
Head Office : 2/60, Malviya Nagar , Jaipur (Raj.)-302 017
Contact : 09414074020, 09829051363, 0141-2521969, **Email: omegatesthouse@gmail.com**

TEST REPORT

Sample Name	**Borewell No.4 Water**	**Sample Code**	2305362
Report No.	OTH/RN-20232965	**Report Issue date**	22/05/2023
ULR No.	TC733123000002965F	**Page No.**	01 OF 01
Reference to Sampling	NA	**Sample Collected By**	Customer

Customer Name & Address:		**Sample Receiving Date:**	16/05/2023
Poornima University, **Plot No. IS 2027-2031, Ramchandrapura Ind. Area,** **Sitapura, Jaipur.**		**Date of Testing**	17/05/2023
		Date of Completion	20/05/2023
		Sample Qty. & Condition	1 Ltr. & Ok
Environmental Conditions Under which test performed	Room Temperature	**Registration No.**	RAJ.1713/012971

Appearance: - Clear Colorless Liquid.

CHEMICAL ANALYSIS

S. No.	Parameters	Results	Test Method	Units	Limits IS : 10500/2012 Desirable Limit/ Rejection Limit
1.	Odor	Agreeable	IS : 3025 (P-5)	NA	Agreeable
2.	Turbidity	Nil	IS : 3025 (P-10)	NTU	1 Max./5 Max
3.	Specific Conductance	3920	IS : 3025 (P-14)	µMhos/cm	---
4.	pH	7.18	IS : 3025 (P-11)	NA	6.5 to 8.5
5.	Total Dissolved Solids	2000	IS : 3025 (P-16)	mg/l.	500 Max. / 2000 Max.
6.	Total Hardness as $CaCO_3$	615.19	IS : 3025 (P-21)	mg/l.	200 Max./ 600 Max.
7.	Calcium Hardness as Ca	97.88	IS : 3025 (P-40)	mg/l.	75 Max./ 200 Max.
8.	Magnesium Hardness as Mg	89.99	IS : 3025 (P-46)	mg/l.	30 Max./100 Max.
9.	Chloride as Cl	599.75	IS : 3025 (P-32)	mg/l.	250 Max./ 1000 Max.
10.	Alkalinity to (P) as $CaCO_3$	Nil	IS : 3025 (P-23)	mg/l.	------
11.	Alkalinity to (M) as $CaCO_3$	579.60	IS : 3025 (P-23)	mg/l.	200 Max./ 600 Max.
12.	Nitrate as NO_3	59.01	IS : 3025 (P-34)	mg/l.	45 Max./No relaxation
13.	Sulphate as SO_4	123.40	IS : 3025 (P-24)	mg/l.	200 Max./ 400 Max.
14.	Iron as Fe	BDL(<0.01)	IS : 3025 (P-53)	mg/l.	0.3 Max./ No relaxation
15.	Fluoride as F	1.27	IS : 3025 (P-60)	mg/l.	1.0 Max./ 1.5 Max.
16.	Sodium as Na	576.90	IS : 3025 (P-45)	mg/l.	150 Max
17.	Potassium as K	BDL (<1)	IS : 3025 (P-45)	mg/l.	----
	MICROBIOLOGICAL ANALYSIS				
1.	*E.coli./* 100 ml	Absent/100 ml	IS : 15185-2016	Present or Absent/100 ml	Shall not be detectable In Any 100 ml sample
2.	Coliform/ 100 ml	Absent/100 ml	IS : 15185-2016	Present or Absent/100 ml	Shall not be detectable In Any 100 ml sample

Note: - 1.**BDL**- Below Detection Limit, **NA**- Not Applicable
2.The results relate only to items tested.
3.The information about the sample provided by customer.

END OF REPORT

(Microbiologist)
Authorized Signatory

(Quality Manager)
Authorized Signatory

NOTE:
(1.) The result listed refer only to the tested sample and applicable parameters. Endorsement of products is neither inferred nor implied.
(2.) Total liability of our concern is limited to the invoiced amount.
(3.) The report is not to be reproduced wholly or in part and cannot be used as an evidence in the court of law and should not be used in any advertising media without our special permission in writing.

OTH/QC/RF/25

OMEGA TEST HOUSE

TC-7331

Lab : J-889, Sitapura Industrial Area, Jaipur (Raj.)-302 022
Head Office : 2/60, Malviya Nagar , Jaipur (Raj.)-302 017
Contact : 09414074020, 09829051363, 0141-2521969, **Email: omegatesthouse@gmail.com**

TEST REPORT

Sample Name	**Borewell No.3 Water**	**Sample Code**	2305361
Report No.	OTH/RN-20232964	**Report Issue date**	22/05/2023
ULR No.	TC733123000002964F	**Page No.**	01 OF 01
Reference to Sampling	NA	**Sample Collected By**	Customer

Customer Name & Address:		**Sample Receiving Date:**	16/05/2023
Poornima University, **Plot No. IS 2027-2031, Ramchandrapura Ind. Area,** **Sitapura, Jaipur.**		**Date of Testing**	17/05/2023
		Date of Completion	20/05/2023
		Sample Qty. & Condition	1 Ltr. & Ok
Environmental Conditions Under which test performed	Room Temperature	**Registration No.**	RAJ.1713/012971

Appearance: - Clear Colorless Liquid.

CHEMICAL ANALYSIS

S. No.	Parameters	Results	Test Method	Units	Limits IS : 10500/2012 Desirable Limit/ Rejection Limit
1.	Odor	Agreeable	IS : 3025 (P-5)	NA	Agreeable
2.	Turbidity	Nil	IS : 3025 (P-10)	NTU	1 Max./5 Max
3.	Specific Conductance	5900	IS : 3025 (P-14)	µMhos/cm	---
4.	pH	7.72	IS : 3025 (P-11)	NA	6.5 to 8.5
5.	Total Dissolved Solids	2850	IS : 3025 (P-16)	mg/l.	500 Max. / 2000 Max.
6.	Total Hardness as $CaCO_3$	372.73	IS : 3025 (P-21)	mg/l.	200 Max./ 600 Max.
7.	Calcium Hardness as Ca	78.54	IS : 3025 (P-40)	mg/l.	75 Max./ 200 Max.
8.	Magnesium Hardness as Mg	42.86	IS : 3025 (P-46)	mg/l.	30 Max./100 Max.
9.	Chloride as Cl	862.99	IS : 3025 (P-32)	mg/l.	250 Max./ 1000 Max.
10.	Alkalinity to (P) as $CaCO_3$	Nil	IS : 3025 (P-23)	mg/l.	------
11.	Alkalinity to (M) as $CaCO_3$	770.80	IS : 3025 (P-23)	mg/l.	200 Max./ 600 Max.
12.	Nitrate as NO_3	67.17	IS : 3025 (P-34)	mg/l.	45 Max./No relaxation
13.	Sulphate as SO_4	168.53	IS : 3025 (P-24)	mg/l.	200 Max./ 400 Max.
14.	Iron as Fe	BDL(<0.01)	IS : 3025 (P-53)	mg/l.	0.3 Max./ No relaxation
15.	Fluoride as F	2.40	IS : 3025 (P-60)	mg/l.	1.0 Max./ 1.5 Max.
16.	Sodium as Na	1250	IS : 3025 (P-45)	mg/l.	150 Max
17.	Potassium as K	BDL (<1)	IS : 3025 (P-45)	mg/l.	----

MICROBIOLOGICAL ANALYSIS

1.	*E.coli./* 100 ml	Absent/100 ml	IS : 15185-2016	Present or Absent/100 ml	Shall not be detectable In Any 100 ml sample
2.	Coliform/ 100 ml	Absent/100 ml	IS : 15185-2016	Present or Absent/100 ml	Shall not be detectable In Any 100 ml sample

Note: - 1 **BDL**- Below Detection Limit, **NA**- Not Applicable
2 The results relate only to items tested.
3The information about the sample provided by customer.

END OF REPORT

(Microbiologist)
Authorized Signatory

(Quality Manager)
Authorized Signatory

NOTE:
(1.) The result listed refer only to the tested sample and applicable parameters. Endorsement of products is neither inferred nor implied.
(2.) Total liability of our concern is limited to the invoiced amount.
(3.) The report is not to be reproduced wholly or in part and cannot be used as an evidence in the court of law and should not be used in any advertising media without our special permission in writing.

OTH/QC/RF/25

OMEGA TEST HOUSE

TC-7331

Lab : J-889, Sitapura Industrial Area, Jaipur (Raj.)-302 022
Head Office : 2/60, Malviya Nagar , Jaipur (Raj.)-302 017
Contact : 09414074020, 09829051363, 0141-2521969, **Email: omegatesthouse@gmail.com**

TEST REPORT

Sample Name	**Borewell No.2 Water**	**Sample Code**	2305360
Report No.	OTH/RN-20232963	**Report Issue date**	22/05/2023
ULR No.	TC733123000002963F	**Page No.**	01 OF 01
Reference to Sampling	NA	**Sample Collected By**	Customer

Customer Name & Address:		**Sample Receiving Date:**	16/05/2023
Poornima University,		**Date of Testing**	17/05/2023
Plot No. IS 2027-2031, Ramchandrapura Ind. Area,		**Date of Completion**	20/05/2023
Sitapura, Jaipur.		**Sample Qty. & Condition**	1 Ltr. & Ok
Environmental Conditions Under which test performed	Room Temperature	**Registration No.**	RAJ.1713/012971

Appearance: - Clear Colorless Liquid.

CHEMICAL ANALYSIS

S. No.	Parameters	Results	Test Method	Units	Limits IS : 10500/2012 Desirable Limit/ Rejection Limit
1.	Odor	Agreeable	IS : 3025 (P-5)	NA	Agreeable
2.	Turbidity	Nil	IS : 3025 (P-10)	NTU	1 Max./5 Max
3.	Specific Conductance	6150	IS : 3025 (P-14)	µMhos/cm	---
4.	pH	7.59	IS : 3025 (P-11)	NA	6.5 to 8.5
5.	Total Dissolved Solids	3000	IS : 3025 (P-16)	mg/l.	500 Max. / 2000 Max.
6.	Total Hardness as $CaCO_3$	382.54	IS : 3025 (P-21)	mg/l.	200 Max./ 600 Max.
7.	Calcium Hardness as Ca	98.17	IS : 3025 (P-40)	mg/l.	75 Max./ 200 Max.
8.	Magnesium Hardness as Mg	33.34	IS : 3025 (P-46)	mg/l.	30 Max./100 Max.
9.	Chloride as Cl	978.70	IS : 3025 (P-32)	mg/l.	250 Max./ 1000 Max.
10.	Alkalinity to (P) as $CaCO_3$	Nil	IS : 3025 (P-23)	mg/l.	------
11.	Alkalinity to (M) as $CaCO_3$	864.80	IS : 3025 (P-23)	mg/l.	200 Max./ 600 Max.
12.	Nitrate as NO_3	46.40	IS : 3025 (P-34)	mg/l.	45 Max./No relaxation
13.	Sulphate as SO_4	196.40	IS : 3025 (P-24)	mg/l.	200 Max./ 400 Max.
14.	Iron as Fe	BDL(<0.01)	IS : 3025 (P-53)	mg/l.	0.3 Max./ No relaxation
15.	Fluoride as F	2.72	IS : 3025 (P-60)	mg/l.	1.0 Max./ 1.5 Max.
16.	Sodium as Na	1334	IS : 3025 (P-45)	mg/l.	150 Max
17.	Potassium as K	BDL (<1)	IS : 3025 (P-45)	mg/l.	----

MICROBIOLOGICAL ANALYSIS

1.	*E.coli./* 100 ml	Absent/100 ml	IS : 15185-2016	Present or Absent/100 ml	Shall not be detectable In Any 100 ml sample
2.	Coliform/ 100 ml	Absent/100 ml	IS : 15185-2016	Present or Absent/100 ml	Shall not be detectable In Any 100 ml sample

Note: - 1.**BDL**- Below Detection Limit, **NA**- Not Applicable
2 The results relate only to items tested.
3The information about the sample provided by customer.

END OF REPORT

(Microbiologist)
Authorized Signatory

(Quality Manager)
Authorized Signatory

NOTE:
(1.) The result listed refer only to the tested sample and applicable parameters. Endorsement of products is neither inferred nor implied.
(2.) Total liability of our concern is limited to the invoiced amount.
(3.) The report is not to be reproduced wholly or in part and cannot be used as an evidence in the court of law and should not be used in any advertising media without our special permission in writing.

OTH/QC/RF/25

OMEGA TEST HOUSE

TC-7331

Lab : J-889, Sitapura Industrial Area, Jaipur (Raj.)-302 022
Head Office : 2/60, Malviya Nagar , Jaipur (Raj.)-302 017
Contact : 09414074020, 09829051363, 0141-2521969, **Email: omegatesthouse@gmail.com**

TEST REPORT

Sample Name	**Borewell No.1 Water**	**Sample Code**	2305359
Report No.	OTH/RN-20232962	**Report Issue date**	22/05/2023
ULR No.	TC733123000002962F	**Page No.**	01 OF 01
Reference to Sampling	NA	**Sample Collected By**	Customer

Customer Name & Address:		**Sample Receiving Date:**	16/05/2023
Poornima University,		**Date of Testing**	17/05/2023
Plot No. IS 2027-2031, Ramchandrapura Ind. Area,		**Date of Completion**	20/05/2023
Sitapura, Jaipur.		**Sample Qty. & Condition**	1 Ltr. & Ok
Environmental Conditions Under which test performed	Room Temperature	**Registration No.**	RAJ.1713/012971

Appearance: - Clear Colorless Liquid.

CHEMICAL ANALYSIS

S. No.	Parameters	Results	Test Method	Units	Limits IS : 10500/2012 Desirable Limit/ Rejection Limit
1.	Odor	Agreeable	IS : 3025 (P-5)	NA	Agreeable
2.	Turbidity	Nil	IS : 3025 (P-10)	NTU	1 Max./5 Max
3.	Specific Conductance	4700	IS : 3025 (P-14)	µMhos/cm	---
4.	pH	7.37	IS : 3025 (P-11)	NA	6.5 to 8.5
5.	Total Dissolved Solids	2300	IS : 3025 (P-16)	mg/l.	500 Max. / 2000 Max.
6.	Total Hardness as $CaCO_3$	431.64	IS : 3025 (P-21)	mg/l.	200 Max./ 600 Max.
7.	Calcium Hardness as Ca	90.28	IS : 3025 (P-40)	mg/l.	75 Max./ 200 Max.
8.	Magnesium Hardness as Mg	49.98	IS : 3025 (P-46)	mg/l.	30 Max./100 Max.
9.	Chloride as Cl	756.74	IS : 3025 (P-32)	mg/l.	250 Max./ 1000 Max.
10.	Alkalinity to (P) as $CaCO_3$	Nil	IS : 3025 (P-23)	mg/l.	------
11.	Alkalinity to (M) as $CaCO_3$	676.80	IS : 3025 (P-23)	mg/l.	200 Max./ 600 Max.
12.	Nitrate as NO_3	81.24	IS : 3025 (P-34)	mg/l.	45 Max./No relaxation
13.	Sulphate as SO_4	142.58	IS : 3025 (P-24)	mg/l.	200 Max./ 400 Max.
14.	Iron as Fe	BDL(<0.01)	IS : 3025 (P-53)	mg/l.	0.3 Max./ No relaxation
15.	Fluoride as F	1.93	IS : 3025 (P-60)	mg/l.	1.0 Max./ 1.5 Max.
16.	Sodium as Na	817.60	IS : 3025 (P-45)	mg/l.	150 Max
17.	Potassium as K	BDL (<1)	IS : 3025 (P-45)	mg/l.	----

MICROBIOLOGICAL ANALYSIS

1.	*E.coli./* 100 ml	Absent/100 ml	IS : 15185-2016	Present or Absent/100 ml	Shall not be detectable In Any 100 ml sample
2.	Coliform/ 100 ml	Absent/100 ml	IS : 15185-2016	Present or Absent/100 ml	Shall not be detectable In Any 100 ml sample

Note: - 1 **BDL**- Below Detection Limit, **NA**- Not Applicable
2 The results relate only to items tested.
3The information about the sample provided by customer.

END OF REPORT

(Microbiologist)
Authorized Signatory

(Quality Manager)
Authorized Signatory

NOTE:
(1.) The result listed refer only to the tested sample and applicable parameters. Endorsement of products is neither inferred nor implied.
(2.) Total liability of our concern is limited to the invoiced amount.
(3.) The report is not to be reproduced wholly or in part and cannot be used as an evidence in the court of law and should not be used in any advertising media without our special permission in writing.

The Sewage Treatment Plant also serves multiple applications that contribute to environmental sustainability and resource conservation. Its primary role involves the treatment and purification of wastewater, ensuring that sewage from various sources is safely processed prior to discharge or reuse. The treated water is reused for irrigation, gardening, and landscaping, thereby minimizing dependence on freshwater supplies. The STP further enables safe sludge management through stabilization and dewatering of biosolids for appropriate disposal or beneficial reuse. By promoting wastewater recycling and regulated discharge, the plant plays a vital role in conserving freshwater resources. Additionally, it prevents the release of untreated sewage into the environment, thereby protecting surface and groundwater quality and supporting public health and ecological balance.

14.4 Water Sensitive Waste Disposal

During the 2023–2024 academic session, Poornima University implemented water-sensitive waste management practices aimed at reducing pollution and safeguarding freshwater ecosystems. The university adopted eco-friendly waste disposal approaches that prioritize water reuse, pollution prevention, and the responsible handling of solid, liquid, and laboratory waste to minimize contamination of water resources. Wastewater generated from laboratories, hostels, and other campus facilities is treated through filtration beds and sedimentation systems before discharge, ensuring adherence to environmental safety standards.

Segregation of biodegradable and non-biodegradable waste at the source is systematically practiced to limit leachate generation and prevent groundwater contamination. The university also conducts regular workshops and awareness programmes to educate students and staff on responsible waste management, recycling, and reuse practices. Particular focus is given to reducing single-use plastics, controlling chemical runoff, and promoting environmentally sustainable cleaning methods. In collaboration with local authorities and environmental agencies, Poornima University employs scientific waste management techniques and safe drainage systems. Through these integrated efforts, the university not only maintains a clean and

sustainable campus but also contributes to the protection and preservation of local and regional aquatic ecosystems.

14.4.1 Water Discharge Guidelines and Standards

During the 2023–2024 academic session, Poornima University implemented an environmentally responsible waste and water disposal policy in full compliance with applicable environmental regulations, ensuring the protection of natural resources and public health. Wastewater generated from laboratories, hostels, and other campus facilities is treated through approved filtration and sedimentation systems prior to discharge. These measures help prevent contamination of nearby water bodies, support water reuse, and demonstrate the university's commitment to sustainable water management and environmental stewardship. Poornima University has institutionalized environmental responsibility through a comprehensive framework that integrates sustainable campus operations, pollution prevention, and resource conservation. Under its Sustainable Environment and Green Campus Policy, the university focuses on minimizing environmental impact by promoting water conservation, energy efficiency, waste management, reduction of plastic use, green landscaping, and digital practices across academic and administrative functions. Complementing this, the Policy on Reducing Marine Pollution acknowledges that land-based activities—such as improper waste disposal, untreated effluents, and plastic usage—can significantly contribute to marine and coastal degradation. Accordingly, the university adopts a preventive and responsibility-driven approach emphasizing waste segregation, recycling, sustainable procurement, and awareness initiatives to ensure that campus activities do not indirectly contribute to aquatic pollution.

Extending its sustainability vision further, Poornima University has introduced a Policy on Food from Aquatic Ecosystems, which promotes ethical sourcing of aquatic food products, conservation of biodiversity, avoidance of overexploited or endangered species, and adherence to strict food safety and hygiene standards in campus dining and events. Together, these policies form an integrated institutional framework linking sustainable resource utilization, pollution control, and responsible consumption. By embedding environmental considerations into infrastructure management, waste handling, and food systems, the university aligns its practices

with national regulations, NAAC sustainability criteria, and global Sustainable Development Goals, thereby fostering ecological responsibility and long-term sustainability within the campus community. The Sustainable Environment and Green Campus Policy further provides a structured approach to incorporating sustainability into academic, administrative, and operational domains. It emphasizes efficient resource utilization, reduction of carbon footprint, water and energy conservation, waste segregation and recycling, biodiversity protection, plastic reduction, and the promotion of digital and paperless systems. By treating the campus as a living laboratory, the policy encourages environmental awareness, research, and community participation while ensuring compliance with national environmental standards and accreditation requirements such as NAAC, UGC, and NIRF. Implementation is guided by a dedicated sustainability committee, supported by systematic monitoring, documentation, and periodic review to ensure continuous improvement and regulatory compliance.

LINK OF POLICY ON SUSTAINABLE ENVIRONMENT AND GREEN CAMPUS POLICY

The Policy on Reducing Marine Pollution demonstrates Poornima University's commitment to mitigating marine and coastal pollution through responsible land-based practices, even as a non-coastal institution. The policy emphasizes reducing plastic consumption, ensuring proper disposal of waste and chemicals, promoting sustainable procurement, and strengthening waste management systems to minimize pollutants that may ultimately reach rivers and oceans. It follows a preventive and responsibility-driven approach, supported by awareness programmes, academic initiatives, research activities, and community engagement. Aligned with NAAC Criterion 7 and the Sustainable Development Goals—particularly SDG 12 (Responsible Consumption and Production) and SDG 14 (Life Below Water)—the policy highlights institutional accountability, regulatory compliance, and continuous monitoring, contributing to global efforts aimed at protecting marine ecosystems.

LINK OF POLICY ON REDUCING MARINE POLLUTION

The Policy on Food from Aquatic Ecosystems establishes a comprehensive framework for the ethical, safe, and sustainable sourcing and consumption of aquatic food products at Poornima University. It prioritizes the conservation of biodiversity, discourages the use of endangered or overexploited species, ensures compliance with food safety and hygiene standards, and promotes procurement from licensed and regulated suppliers. The policy incorporates sustainability principles into campus dining services, events, academic activities, and research initiatives, while also ensuring adherence to vendor compliance and institutional monitoring mechanisms. Aligned with relevant Sustainable Development Goals and national food safety regulations, it encourages responsible and informed consumption practices that support human health, environmental protection, and the long-term sustainability of aquatic ecosystems.

LINK OF POLICY ON FOOD FROM AQUATIC ECOSYSTEMS

14.4.2 Action Plan to Reducing Plastic Waste

The institution is committed to minimizing plastic consumption across all operations to reduce environmental impact and advance sustainability. Single-use plastics are being progressively phased out and replaced with reusable, recyclable, or biodegradable alternatives.

During the 2024–2025 academic session, Poornima University implemented a comprehensive Disposable Item Minimisation Policy aimed at substantially reducing the use of single-use and disposable materials across campus activities. This policy establishes a structured framework for eliminating single-use plastics, reducing paper and packaging waste, and encouraging the adoption of reusable, recyclable, and biodegradable alternatives in alignment with circular economy principles.


Nilkamal
Wet Waste
Nilkamal
Dry Waste
GPS Map Camera
Jaipur,Rajasthan,India
Poornima Lane, Sitapura, Jaipur, Rajasthan 303905, India
Lat 26.779561, Long 75.876656
Friday, 14/07/2023 10:48 AM GMT+05:30
Note : Captured by GPS Map Camera


PLEASE DEPOSIT
ONLY PLASTIC
POORNIMA
UNIVERSITY
Bisleri
GPS Map Camera
Jaipur,Rajasthan,India
RIICO Industrial Area Ramchandrapura, Sitapura, Jaipur, Rajasthan 303905, India
Lat 26.780974, Long 75.878159
Monday, 12/02/2024 11:10 AM GMT+05:30
Note : Captured by GPS Map Camera

Key initiatives include the installation of composting units, deployment of digital information kiosks, implementation of structured recycling programmes, and promotion of digital platforms to minimize paper-based processes. These measures have led to a noticeable reduction in the use of plastic bottles, disposable cups, and paper.

The policy also places strong emphasis on community participation by actively involving faculty, staff, and students in sustainable consumption practices. By embedding waste minimization principles into procurement and operational systems, Poornima University demonstrates a strong commitment to environmental sustainability, resource efficiency, and responsible campus management, thereby contributing significantly to the achievement of SDG 14 and the vision of a greener, more sustainable future.

Title: Food-Planet-Health Webinar

Date: 24 February, 2024

Organized by: Office of Student Welfare, Poornima University, Jaipur

SDG Mapped:

- Sustainable Development Goal 1: No Poverty
- Sustainable Development Goal 2: Zero Hunger
- Sustainable Development Goal 3: Good Health and Well-being
- Sustainable Development Goal 4: Quality Education
- Sustainable Development Goal 5: Gender Equality
- Sustainable Development Goal 6: Clean Water and Sanitation
- Sustainable Development Goal 7: Affordable and Clean Energy
- Sustainable Development Goal 10: Reduced Inequalities
- Sustainable Development Goal 11: Sustainable Cities and Communities
- Sustainable Development Goal 12: Responsible Consumption and Production
- Sustainable Development Goal 13: Climate Action

- Sustainable Development Goal 14: Life Below Water
- Sustainable Development Goal 15: Life on Land

Significance:

SDG 14: Life Below Water: The webinar addressed the impact of animal-based food production on marine ecosystems. It emphasized reducing dependence on seafood and promoting sustainable alternatives to protect aquatic biodiversity and maintain the health of oceans and marine life.

Glimpses:





Summary: The "Food-Planet-Health Webinar," organized by the Office of Student Welfare, Poornima University on 24th February, 2024, was an insightful session aimed at creating awareness about the interconnectedness of food choices, environmental sustainability, and human health. Conducted via Zoom, the webinar featured an expert session by Ms. Nija, who elaborated on the importance of adopting a vegan lifestyle and its positive impact on the planet.

The session highlighted critical aspects such as sustainable food systems, reduction of environmental footprint, conservation of natural resources, and improvement of personal health through mindful dietary habits. Participants gained a deeper understanding of how food production affects climate change, biodiversity, and water usage. The interactive nature of the webinar allowed students to engage actively, ask questions, and explore practical ways to incorporate sustainable practices into their daily lives.Overall, the webinar successfully motivated students to reflect on their consumption patterns and adopt responsible,

health-conscious, and environmentally sustainable choices. It reinforced the idea that individual actions collectively contribute to global sustainability and a healthier planet.

Keywords: Vegan Lifestyle, Sustainability, Food Systems, Climate Action, Healthy Living, Environmental Awareness, Responsible Consumption, Biodiversity

14.4.3 Reducing Marine Pollution

Poornima University is dedicated to mitigating marine and aquatic pollution through an integrated approach involving education, research, and community outreach. Its Water Use and Conservation Policy, along with the Waste Management Policy, focuses on minimizing waste generation, ensuring responsible disposal practices, and promoting efficient water use to reduce the risk of harmful runoff entering natural water bodies. Through awareness programmes and academic initiatives, the university actively highlights the detrimental effects of plastic waste, chemical discharges, and nutrient pollution on aquatic and marine ecosystems, reinforcing its commitment to environmental protection and sustainability.

LINK OF WATER USE AND CONSERVATION POLICY

LINK OF WASTE MANAGEMENT AND PLASTIC-FREE CAMPUS POLICY

Research initiatives at the University are directed toward developing biodegradable materials, advancing sustainable wastewater treatment systems, and designing eco-friendly technologies to reduce aquatic pollution. Alongside these efforts, students actively participate in environmental stewardship activities such as cleanliness drives, field visits for water quality assessment, and outreach programmes that encourage responsible practices around water bodies.

These coordinated academic and community-driven efforts demonstrate Poornima University's sustained commitment to environmental sustainability and its alignment with the objectives of SDG 14 during the 2023–2024 academic session.

LINK OF POLICY ON REDUCING MARINE POLLUTION

14.5 Maintaining A Local Ecosystem

Poornima University acknowledges the intrinsic importance of natural ecosystems and is committed to their protection and conservation through continuous awareness programmes, research initiatives, and community engagement. The university campus and its surrounding areas serve as living laboratories that support biodiversity conservation, protection of soil and water resources, and the adoption of sustainable landscape management practices. During the 2023–2024 academic session, the University implemented initiatives such as tree plantation drives, biodiversity documentation, and restoration of wetlands and green spaces to preserve native vegetation and local fauna. Faculty members and students actively collaborated on projects related to water quality assessment, pollution mitigation, and habitat restoration, contributing to the maintenance of ecological balance. The University also promotes environmentally responsible practices, including organic waste composting, rainwater harvesting, and eco-friendly irrigation systems to improve soil health and enhance groundwater recharge.

Furthermore, awareness among local communities is strengthened through outreach programmes focused on environmental conservation and sustainable resource management. Partnerships with environmental organizations and local authorities support the rehabilitation of degraded areas and enhance ecosystem resilience, reflecting Poornima University's sustained commitment to environmental sustainability.

14.5.1 Minimizing Alteration of Aquatic Ecosystems (Plan)

Poornima University has established a comprehensive policy framework to prevent the degradation of aquatic ecosystems through conservation-oriented planning, research initiatives, and sustainable practices. The policy emphasizes pollution control, responsible water use, and the protection of aquatic habitats within and around the campus. During the 2023–2024 academic session, the University carried out regular water quality monitoring, restoration of nearby wetlands and water bodies, and focused awareness campaigns to reduce human-induced environmental impacts.

The University also actively promotes sustainable irrigation methods, wastewater recycling, and biodiversity conservation among students and faculty through academic programmes, field-based learning, and community outreach activities. These combined efforts highlight Poornima University's strong commitment to protecting aquatic ecosystems and fostering long-term environmental sustainability.

14.5.2 Monitoring the Health of Aquatic Ecosystems

Poornima University actively contributes to the monitoring and protection of aquatic ecosystems through systematic field studies and community-focused initiatives. During the 2023–2024 academic session, periodic water quality assessments were carried out to analyze key physicochemical parameters such as pH, total dissolved solids (TDS), and other indicators of ecosystem health.

Faculty members and students jointly participated in research and field-based projects aimed at evaluating local biodiversity, identifying pollution sources—including runoff from high-traffic areas—and assessing ecosystem resilience to human-induced pressures. These academic and outreach-driven efforts support evidence-based decision-making for the conservation, restoration, and sustainable management of aquatic resources, reaffirming Poornima University's commitment to environmental stewardship and long-term sustainability.

14.5.3 Programs Towards Good Aquatic Stewardship Practices

Poornima University advances responsible water stewardship through a holistic integration of academic, research, and outreach initiatives. During the 2023–2024 academic session, the University conducted workshops, awareness programmes, and field visits to educate students and local communities on sustainable water management, pollution control strategies, and the conservation of aquatic biodiversity. Research and academic activities focused on areas such as wastewater treatment, rainwater harvesting, and sustainable aquaculture, encouraging the adoption of environmentally sound technologies.

Students actively engaged in clean-water campaigns, restoration of lakes and other water bodies, and regular water quality monitoring activities, fostering a strong sense of environmental responsibility. Collaborative partnerships with government agencies and non-governmental organizations further enhanced the outreach and long-term effectiveness of these initiatives. Through these coordinated efforts, Poornima University continues to cultivate environmentally conscious individuals who contribute to the protection, restoration, and sustainable management of aquatic ecosystems.

14.5.4 Collaboration for Shared Aquatic Ecosystems

Cooperation on Common Alimentary Systems in the Aquatic Ecosystem

Poornima University actively promotes collaborative partnerships for the conservation and sustainable management of shared aquatic resources by engaging with government agencies, research institutions, and local communities. During the 2023–2024 academic session, these joint efforts focused on water conservation, pollution control, biodiversity protection, and the sustainable use of aquatic ecosystems in nearby lakes, ponds, and river systems.

Key initiatives included regular water quality monitoring, conservation and restoration of aquatic habitats, and awareness campaigns encouraging the responsible use of common water resources. By integrating academic research with community participation, Poornima University adopts a comprehensive and inclusive approach to ecosystem management, reinforcing its commitment to long-term environmental sustainability.

List of Industry Partners:

Sl. No	Name of Industry Partner	Date of MoUs	Link to Document

1	The Indus Entrepreneurs (TiE) - Rajasthan	13.04.2024	View Document
2	Central Sanskrit University, Jaipur Campus	29.11.2023	View Document
3	Ambuja Cement Foundation Ignite	13.04.2024	View Document

14.5.5 Watershed management strategy

Poornima University has developed a structured watershed management plan aligned with local ecological conditions, including species diversity, soil characteristics, and the hydrological dynamics of campus-linked water systems. The plan prioritizes soil erosion control, water conservation, and sustainable land-use practices to preserve the hydrological balance of watershed catchments. During the 2023–2024 academic session, faculty members and students conducted research on species diversity, hydrological processes, and nutrient dynamics to support data-driven watershed planning. Interventions such as rainwater harvesting systems, vegetative buffer zones, and groundwater recharge structures were implemented to enhance groundwater availability and minimize sediment inflow into water bodies.

In addition, community engagement and awareness programmes played a vital role in strengthening local participation in the conservation and sustainable management of watershed and aquatic ecosystems, reflecting Poornima University's commitment to integrated environmental stewardship.

Events/Activities:

S.No	Title	Date	Organized By

1	Expert Session on Design Parameters to Achieve Sustainability	26 July, 2023	Faculty of Planning & Architecture, Poornima University, Jaipur
2	Visit to Indian Meteorological Department (Mausam Vibhag)	27 July, 2023	Department of Civil Engineering, Faculty of Engineering & Technology, Poornima
3	Visit GSI, Jaipur for Performing Remote Sensing Practical	21-25th September, 2023	Faculty of Humanity Science, Poornima University, Jaipur

Title: Expert Session on Design Parameters to Achieve Sustainability

Date: 26 July, 2023

Organized by: Faculty of Planning & Architecture, Poornima University, Jaipur

SDG Mapped:

- Sustainable Development Goal 2: Zero Hunger
- Sustainable Development Goal 3: Good Health and Well-being
- Sustainable Development Goal 4: Quality Education
- Sustainable Development Goal 6: Clean Water and Sanitation
- Sustainable Development Goal 7: Affordable and Clean Energy
- Sustainable Development Goal 9: Industry, Innovation and Infrastructure
- Sustainable Development Goal 11: Sustainable Cities and Communities
- Sustainable Development Goal 12: Responsible Consumption and Production
- Sustainable Development Goal 13: Climate Action
- Sustainable Development Goal 14: Life Below Water

- Sustainable Development Goal 15: Life on Land
- Sustainable Development Goal 17: Partnerships for the Goals

Significance: SDG 14: Life Below Water: The session supports SDG 14: Life Below Water by promoting sustainable practices that reduce environmental pollution. Efficient water management and reduced runoff help prevent water contamination. The use of eco-friendly materials minimizes harmful discharge into water bodies. Sustainable urban planning reduces the impact on aquatic ecosystems. Students learned the importance of protecting natural water systems through design. The session also highlights reducing construction-related pollution. Responsible design practices contribute to preserving marine biodiversity. This indirectly supports the health of aquatic environments.

Glimpses:





Summary: The Faculty of Planning & Architecture, Poornima University organized an expert session on "Design Parameters to Achieve Sustainability" on 26th July 2023. The session was delivered by Dr. Shivraj Dhaka, an eminent expert in energy-efficient and Net Zero building practices, with extensive experience in both academia and the green building industry.

The session was attended by approximately 60 students from B.Arch IV and V year, aiming to provide them with practical insights into sustainable architectural design, particularly in the context of group housing projects. The lecture covered key topics such as principles of sustainable design, implementation of passive design strategies, and the application of rating systems like GRIHA and LEED. Students were introduced to energy simulation tools and standards such as ASHRAE and ECBC, which are essential for designing energy-efficient buildings. The expert also discussed case studies of sustainable buildings in India, providing real-world examples of environmentally responsible architecture. The session emphasized important design considerations, including orientation of buildings based on sun and wind direction, methods to reduce energy consumption, water conservation techniques, thermal

comfort strategies, façade design to minimize heat gain, and the use of sustainable and salvaged materials.

The interactive session enabled students to gain a deeper understanding of the role of sustainability in modern architecture and its practical application in academic and professional projects. It also highlighted career opportunities in the field of green building and sustainability. Feedback from participants was positive, with students expressing increased awareness and interest in incorporating sustainable practices into their design projects. The session successfully bridged the gap between theoretical knowledge and real-world application.

Keywords: Sustainable Design, Green Buildings, Passive Design, Energy Efficiency, Architecture, Climate Action, Net Zero Buildings

Title: Visit to Indian Meteorological Department (Mausam Vibhag)

Date: 27 July, 2023

Organized by: Department of Civil Engineering, Faculty of Engineering & Technology, Poornima University, Jaipur

SDG Mapped:

- Sustainable Development Goal 3: Good Health and Well-being
- Sustainable Development Goal 6: Clean Water and Sanitation
- Sustainable Development Goal 7: Affordable and Clean Energy
- Sustainable Development Goal 11: Sustainable Cities and Communities
- Sustainable Development Goal 12: Responsible Consumption and Production
- Sustainable Development Goal 13: Climate Action
- Sustainable Development Goal 14: Life Below Water
- Sustainable Development Goal 15: Life on Land

Significance: SDG 14: Life Below Water: The activity contributes to SDG 14: Life Below Water by enhancing understanding of how weather and climate affect aquatic ecosystems. Meteorological data plays a crucial role in managing water bodies, predicting rainfall, and controlling floods that impact rivers and oceans. Students learned how hydrological analysis supports the protection of aquatic environments. Understanding precipitation and runoff patterns helps in preventing water pollution and maintaining ecosystem balance. The visit highlights the importance of sustainable water management in preserving marine and freshwater life. It also emphasizes the role of scientific data in protecting biodiversity. The exposure encourages students to consider environmental impacts in engineering practices. Overall, it supports the conservation and sustainable use of aquatic resources.

Glimpses:





Summary: The Department of Civil Engineering, Faculty of Engineering & Technology, Poornima University organized an educational visit to the Indian Meteorological Department (Mausam Vibhag), Jaipur on 27th July 2023 for B.Tech Civil Engineering students of V Semester. The visit aimed to provide practical exposure to meteorological instruments and their applications in hydrology and flood management studies. The session began with an introduction to the history and functioning of the Meteorological Department, Jaipur, which has been serving the state since its establishment in 1875 and continues to support various sectors such as agriculture, irrigation, and disaster management. During the visit, students were guided through various facilities, including the Meteorological Data Center, where they observed how real-time weather data is collected, processed, and analyzed using advanced computing systems and satellite technology. The demonstration of recording and non-recording rain gauges, especially RADAR-based systems, provided valuable insights into precipitation measurement techniques.

Students also gained an understanding of important hydrological concepts such as hyetographs, mass curves, and hydrographs, which are essential for analyzing rainfall patterns and designing irrigation systems, dams, and other civil engineering structures. The visit also highlighted the role of telemetry systems in data collection and its application in engineering projects. An interactive session with meteorologists and researchers allowed students to learn about weather forecasting challenges, climate research, and the role of meteorology in disaster management and sustainable development. The discussions emphasized the importance of climate science in decision-making and long-term planning.The visit was coordinated by Mr. Ajay Singh Thakur and Mr. Jitendra Kumar, who expressed their gratitude to the department officials for their support and knowledge sharing. Overall, the visit proved to be an enriching experience, bridging the gap between theoretical knowledge and practical application. It enhanced students' understanding of meteorological processes and inspired them to explore career opportunities in related fields.

Keywords: Meteorology, Hydrology, Weather Forecasting, Rain Gauges, Climate Science, Experiential Learning, Civil Engineering.

Title: Visit GSI, Jaipur for Performing Remote Sensing Practical

Date: 21-25 September, 2023

Organized by: Faculty of Humanity Science, Poornima University, Jaipur

SDG Mapped:

- Sustainable Development Goal 3: Good Health and Well-being
- Sustainable Development Goal 4: Quality Education
- Sustainable Development Goal 6: Clean Water and Sanitation
- Sustainable Development Goal 7: Affordable and Clean Energy
- Sustainable Development Goal 9: Industry, Innovation and Infrastructure
- Sustainable Development Goal 11: Sustainable Cities and Communities

- Sustainable Development Goal 12: Responsible Consumption and Production
- Sustainable Development Goal 13: Climate Action
- Sustainable Development Goal 14: Life Below Water
- Sustainable Development Goal 15: Life on Land

Significance: SDG 14: Life Below Water: Techniques introduced during the visit contribute to monitoring marine ecosystems and water quality, supporting conservation of aquatic resources.

Glimpses:





Summary: The Faculty of Humanities and Sciences organized an educational visit to the Geological Survey of India (GSI), Jaipur for B.Sc. V Semester students. Conducted on 21st and 25th September 2023, the program offered practical demonstrations in Remote Sensing, Geophysics, Geophysical Data Processing, Rock Garden, Museum, and Chemical Labs such as ICP-MS, AAS, and XRF. Students gained hands-on experience with stereoscopy, satellite image

processing, magnetometers, resistivity meters, and spectrometry techniques. The visit emphasized the application of geoscience in resource exploration, disaster management, environmental monitoring, and sustainable practices. It also showcased how scientific innovation supports clean energy, water management, biodiversity conservation, and climate resilience. By linking classroom learning with real-world applications, the initiative enhanced technical expertise, encouraged responsible resource use, and strengthened institutional support for experiential education. Overall, the activity broadened student perspectives, improved their readiness for scientific research, and connected academic knowledge to global sustainability goals.

Keywords: Remote Sensing, Geophysics, Environmental Monitoring, Sustainable Practices, Practical Exposure, Student Development, Geological Survey of India

Sustainable Development Goal 15: Life On Land

Poornima University continued to demonstrate a strong commitment to advancing the United Nations Sustainable Development Goals during the academic session 2023–24, with particular emphasis on SDG 15: Life on Land. The University focused on safeguarding, restoring, and sustainably managing terrestrial ecosystems through a range of environmental initiatives, green campus practices, awareness programs, and research efforts aligned with ecological conservation.

Throughout the year, the University actively encouraged afforestation, plantation of native species, and sustainable campus landscaping to increase green cover and support biodiversity. Tree plantation drives, celebrations of environmental occasions such as World Environment Day and Van Mahotsav, along with eco-club activities led by students, played a vital role in cultivating environmental awareness within the campus community. These efforts contributed to enhancing air quality, reducing soil erosion, and promoting ecological balance in and around the campus.

Academically, Poornima University incorporated the principles of SDG 15 into its curriculum and research activities. Faculty members and students engaged in interdisciplinary research areas including sustainable land use, environmental impact studies, water conservation, biodiversity assessment, climate-resilient infrastructure, and ecosystem restoration. These initiatives encouraged the development of innovative approaches to address challenges such as land degradation, deforestation, and ecological imbalance.

The University also prioritized sustainable practices such as effective waste management, minimizing plastic consumption, and adopting eco-friendly landscaping techniques to reduce environmental impact. Partnerships with government bodies, environmental organizations, and industry stakeholders further enhanced outreach programs aimed at promoting community awareness, rural sustainability, and environmental education.

By integrating institutional policies, sustainable infrastructure, academic innovation, and community engagement, Poornima University made significant contributions toward achieving

SDG 15 during the 2023–24 academic session, reinforcing its commitment to fostering environmentally conscious individuals and professionals.

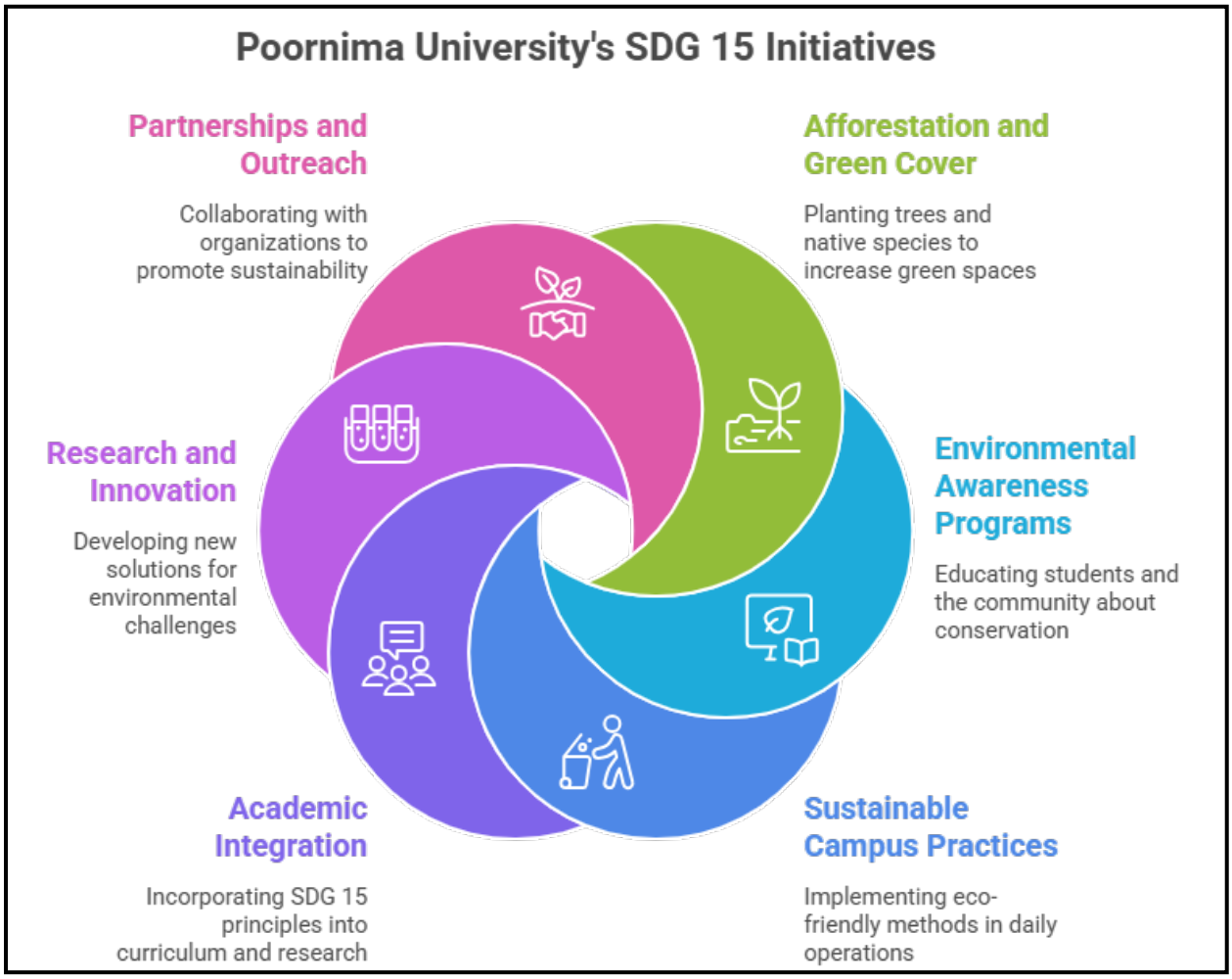

15.1 Research on land ecosystems

Poornima University demonstrates a strong commitment to research aligned with **SDG 15 – Life on Land**, with a focused emphasis on the conservation and sustainable management of terrestrial ecosystems, biodiversity, and natural resources. In the calendar year 2024, Poornima University contributed **68 scopus-indexed journal** publications out of **156 journal** publications, **41 scopus-indexed conference** publications out of **49 conference** publications, **32 scopus-indexed book chapter** publications out of **50 book chapter** publications, **7 books**, **36 patents**, making a total of **298 publications**, with a considerable share of **35 publications** aligned with the **United Nations Sustainable Development Goal 15 (SDG 15)**, reflecting its dedication to advancing research that supports ecological balance and environmental preservation.

The University demonstrated notable research strength during calendar year 2024, with **141 of its 298 publications** indexed in Scopus, indicating consistent progress toward research excellence and global academic standards. Poornima University contributed **17 scopus-indexed** publications out of **35 publications** aligned with SDG 15 highlighting both the quality and global visibility of the University's research contributions in this domain. These scholarly outputs have attracted considerable academic attention, as reflected in research visibility, citation performance, and field-weighted impact. This underscores the significance and growing influence of Poornima University's work in the field of terrestrial ecosystem studies.

15.1.1 Life on Land: CiteScore

In the calendar year 2024, the University achieved a cumulative CiteScore of 21 and a Field Citation Average of 1.91, highlighting the quality and increasing impact of its research on terrestrial ecosystems. These academic contributions address key areas such as forest conservation, habitat restoration, sustainable land-use practices, and reducing human-induced environmental degradation. The strong CiteScore indicates wide recognition of the University's

work in reputed international journals, reflecting its continued commitment to producing meaningful research that supports the conservation, resilience, and sustainable management of terrestrial ecosystems.

15.1.2 Life on Land: FWCI

A Field-Weighted Citation Impact (FWCI) exceeding 1 signifies that Poornima University's SDG 15–aligned research is cited at more than three times the global average for comparable work. This notable citation performance reflects the University's strong international presence, academic rigor, and research influence in the areas of terrestrial ecology and environmental management. It further emphasizes Poornima University's vital contribution to promoting evidence-based strategies for biodiversity conservation, ecosystem preservation, and the sustainable use of land-based natural resources.

15.1.3 Life on Land: publications

The 35 research publications aligned with Sustainable Development Goal 15 reflect Poornima University's dedicated efforts to advance knowledge in terrestrial ecosystems, sustainable agriculture, and conservation biology. Through an interdisciplinary research approach, the University makes significant contributions to biodiversity conservation, sustainable land-use practices, and global initiatives focused on ecosystem protection and restoration. These targeted research endeavors are closely aligned with the objectives of UN SDG 15 and enhance Poornima University's reputation and visibility in global assessments such as the Times Higher Education Impact Rankings.

S. No.	Title	Citations	DOI
Scopus-Indexed Publications			
1	Assessment of Cement Mortar Strength Mixed with Waste Copper Mine Tailings (CT) by Applying Gradient Boosting Regressor and Grid Search Optimization Machine Learning Approach	2	https://doi.org/10.52756/ijerr.2024.v42.016

2	A novel hybrid deep learning framework for enhanced segmentation of rice leaf diseases using attention-driven efficient net models	-	https://doi.org/10.55214/25768484.v8i6.2167
3	Dynamical Study of Tri-Trophic Hybrid Food Webs with Spatial Effect: A Higher Order Analysis	1	https://online.watsci.org/abstract_pdf/2024v31/v31n6a-pdf/3.pdf
4	A Complex Dynamical Study of Spatiotemporal Plankton-Fish Interaction with Effects of Harvesting	3	https://doi.org/10.1007/s40995-023-01566-9
5	Feasibility Assessment of Polyethylene Terephthalate on Fresh and Hardened Traits of Blended Mortar Mixes	-	https://doi.org/10.54392/irjmt24512
6	Tribological and Corrosion Analysis of TiO2 and C–Based HVOF-Sprayed Hybrid Composite Coatings	1	https://doi.org/10.1155/2024/7674446
7	Geostatistical Kriging Interpolation for Spatial Enhancement of MODIS Land Surface Temperature Imagery	5	https://doi.org/10.1007/s12524-024-01959-2
8	Improving losses & accuracy through design of deep convolutional generative adversarial network (DCGAN) for plant disease detection tasks	2	https://doi.org/10.55214/25768484.v8i6.2372
9	Influence of nanoparticles on the spatiotemporal dynamics of phytoplankton–zooplankton interaction system	2	https://www.worldscientific.com/doi/10.1142/S1793524524501316
10	Investigation of aluminium metal matrix composite fabrication processes: a comparative review	3	https://mpm.spbstu.ru/userfiles/files/13-PKumar-2025.pdf
11	Metallurgical and mechanical properties of trimetallic functionally graded material fabricated by wire arc additive manufacturing	12	https://doi.org/10.1016/j.jallcom.2024.175725
12	Spatiotemporal dynamics of toxin producing phytoplankton–zooplankton interactions with Holling Type II functional responses	9	https://doi.org/10.1016/j.rico.2024.100478
13	Combining solar panels with plants for sustainable energy and food production: state of the art	4	http://doi.org/10.11591/ijape.v13.i2.pp434-441
14	Exploring the viability of Bentonite-amended blends incorporating marble dust, sand, and fly ash for the creation of an environmentally sustainable landfill liner system	12	https://doi.org/10.1186/s40703-024-00214-4
15	Ascertaining Tribological Properties of PLA Matrix Composites Reinforced with SCB/CF Fiber with ANOVA and Regression Analysis	2	https://doi.org/10.5109/7172260
16	Surface oxidation behavior of spark plasma sintered AlCrCuFeMnWx high entropy alloys at an elevated isothermal temperature	14	https://doi.org/10.1016/j.ijrmhm.2023.106531
17	Microstructural and Electrical Behaviour of Mg2Si Thin Films Synthesized via rf Sputtering	3	https://doi.org/10.1007/s12633-024-02971-4

S. No.	Title	DOI / ISBN / Weblink / Patent Number
Journal Publications		
1	Comparative Analysis of Polyethylene Terephthalate Based Blended Lean Mortar Mixes by Applying Mathematical Simulations and Regression Approach	https://journals.stmjournals.com/article/article=2024/view=187823/
2	Assessing the Permeability of Bentonite with Sand, Marble Dust, and Fly Ash mixture with and without Effect of Permeate Solution for the Development of Efficient and Cost-Effective Landfill Liner for Sustainable Waste Management and Environmental Preservation	https://journals.stmjournals.com/jopc/article=2024/view=143916/
3	CBR Characteristics of Layered Black Cotton Soil Stabilized with Red Stone Dust and Geosynthetics	https://engineeringjournals.stmjournals.in
4	Improving Polymer Composite Properties Through Reinforcement Learning Guided Prototyping A Novel Approach for Material Engineering	https://journals.stmjournals.com/article/article=2024/view=156890/
5	Addressing cybersecurity and privacy concerns in agricultural IoT systems and data-sharing practices for improved security	https://afjbs.com/issue-content/addressing-cybersecurity-and-privacy-concerns-in-agricultural-iot-systems-and-data-sharing-practices-for-improved-security-999
6	Impact of Red Stone Dust and Polymer Fabric in Enhancing the Properties of Black Cotton Soil	https://journals.stmjournals.com/jopc/article=2024/view=141249/
7	Evaluating the Behavior of Concrete After Addition of Stone Dust to Steel Fiber Reinforced Concrete	https://journals.stmjournals.com/jopc/article=2024/view=141236/
8	Synthesis and Functional Group Analysis of Solution Processed Zinc Oxide Thin Film Grown on Polyethylene Terephthalate	https://journals.stmjournals.com/jopc/article=2024/view=152339/
9	Properties of ZnO Thin Film Deposited on Flexible Substrate Using RF Sputtering	https://journals.stmjournals.com/jopc/article=2024/view=156370/
10	Parametric Optimization of COF of Fabricated AA6082/Si3N4/C/Al2O3 Composite	https://journals.stmjournals.com/jopc/article=2024/view=146517/
11	Poisson's Ratio in Stone Dust and Steel Fiber Reinforced Composite Concrete:	https://journals.stmjournals.com/jopc/article=2024/view=152490/
12	Microstructural and Electrical Behavior of Mg2Si Thin Films Synthesized via rf Sputtering	https://doi.org/10.1007/s12633-024-02971-4
13	Enhancement of Soil Fertility Using Natural Fiber-Based Engineering Composite Materials for Higher Crop Production: A Review Paper	https://journals.stmjournals.com/jopc/article=2024/view=182533/
14	Portable Partitions – A Sustainable Alternative for Walls in Interior Design	https://www.granthaalayahpublication.org/Arts-Journal/ShodhKosh/article/view/1322/1958
Patents		
1	Design and development of green AI with significant improvements over red AI environment footprint to increase	202411047728

	Green AI	
2	Formulation of natural dye based liquid tilakam	202411047733
3	Improvement in concrete strength by utilizing GGBS and METAKAOLINE	202411047766
4	System and Model for Design of Improved Maximum Power Point Tracker for Renewable Energy Applications	202411047825

15.2 Supporting land ecosystems through education

Poornima University is committed to fostering a strong connection with nature by effectively integrating education, research, and community engagement. The academic curriculum includes topics such as soil conservation, biodiversity preservation, and sustainable agriculture, encouraging environmental awareness and a sense of ecological responsibility among students. Through practical learning opportunities offered by its agricultural and environmental programs, students gain hands-on experience in areas like soil testing, afforestation initiatives, organic farming, and sustainable land management.

To deepen understanding of ecological balance, the University regularly conducts seminars, workshops, and training sessions. It also collaborates with local communities, non-governmental organizations, and government bodies on initiatives related to reforestation, watershed management, and land restoration. Active student involvement in tree plantation campaigns and eco-club activities further strengthens environmental stewardship and civic responsibility. By combining theoretical knowledge with experiential learning, Poornima University strives to develop environmentally responsible future leaders dedicated to conserving and restoring forest and land ecosystems.

15.2.1 Events about sustainable use of land

S. No.	Title of the Activity	Date	Organized By
1	Expert Session on Design Parameters to Achieve Sustainability	26 July, 2023	Faculty of Planning & Architecture, Poornima University, Jaipur
2	Visit to Indian Meteorological Department	27 July, 2023	Department of Civil Engineering, Faculty of Engineering &

	(Mausam Vibhag)		Technology, Poornima University, Jaipur
3	Pottery Exploration Workshop: Celebrating Sustainability through Clay	22 August, 2023	Faculty of Design & Arts, Poornima University, Jaipur
4	Architectural Study Tour: Sustainable Practices in Vernacular Architecture	13 September, 2023	Faculty of Planning & Architecture, Poornima University, Jaipur
5	Inauguration of IGBC Student Chapter	14 September, 2023	Faculty of Engineering & Technology, Poornima University, Jaipur
6	Posters for a Cause	16 September, 2023	Faculty of Management & Commerce, Poornima University, Jaipur
7	Visit GSI, Jaipur for Performing Remote Sensing Practical	21 - 25 September, 2023	Faculty of Humanity Science, Poornima University, Jaipur
8	Swachhata Pakhwada Campaign	2 October, 2023	Office of Student Welfare, Poornima University, Jaipur
9	Sustainable Textiles & Natural Dyeing Practices – Field Learning Visit	22 August, 2023	Faculty of Design & Arts, Poornima University
10	Energy Swaraj Yatra 2020–2030	28 October, 2023	Integrated Nodal Center for Entrepreneurship and Novel Technologies (PU-INCENT), Poornima University
11	Sustainable Practices – Ethical and Value-Based Approach	3 November, 2023	Office of International Relations, Poornima University
12	Cleanliness Drive	26 January, 2024	Office of Student Welfare, Poornima University, Jaipur
13	Food-Planet-Health Webinar	24 February, 2024	Office of Student Welfare, Poornima University, Jaipur
14	Environmental Impact Assessment – A Special Lecture	2 March, 2024	Faculty of Planning & Architecture, Poornima University, Jaipur
15	International Conference on Emerging Trends in Water Quantity and Quality Management (ETWQQM-2024)	21–22 March, 2024	Faculty of Science & Humanities, Faculty of Civil Engineering, CRID, CoE Water & Clean Air, Poornima University

16	International Conference – ICETISD 2024	April 25–27, 2024	Faculty of Computer Science, Poornima University
17	International Conference and Knowledge Series on "Inclusive, Resilient and Sustainable Human Settlement"	2–4 May, 2024	Faculty of Planning & Architecture, Poornima University, Jaipur

Title: Expert Session on Design Parameters to Achieve Sustainability

Date: 26 July, 2023

Organized by: Faculty of Planning & Architecture, Poornima University, Jaipur

SDG Mapped:

- Sustainable Development Goal 2: Zero Hunger
- Sustainable Development Goal 3: Good Health and Well-being
- Sustainable Development Goal 4: Quality Education
- Sustainable Development Goal 6: Clean Water and Sanitation
- Sustainable Development Goal 7: Affordable and Clean Energy
- Sustainable Development Goal 9: Industry, Innovation and Infrastructure
- Sustainable Development Goal 11: Sustainable Cities and Communities
- Sustainable Development Goal 12: Responsible Consumption and Production
- Sustainable Development Goal 13: Climate Action
- Sustainable Development Goal 14: Life Below Water
- Sustainable Development Goal 15: Life on Land
- Sustainable Development Goal 17: Partnerships for the Goals

Significance: The activity contributes to **Sustainable Development Goal 15: Life on Land** by encouraging environmentally responsible land use and sustainable construction practices. It emphasizes minimizing ecological disruption during development. Use of sustainable materials helps conserve natural resources. The session highlights the importance of preserving biodiversity through design. Students are encouraged to consider environmental impact in their projects. Green building practices support ecosystem conservation. The focus on sustainable planning reduces land degradation. This knowledge contributes to protecting terrestrial ecosystems.

Glimpses:



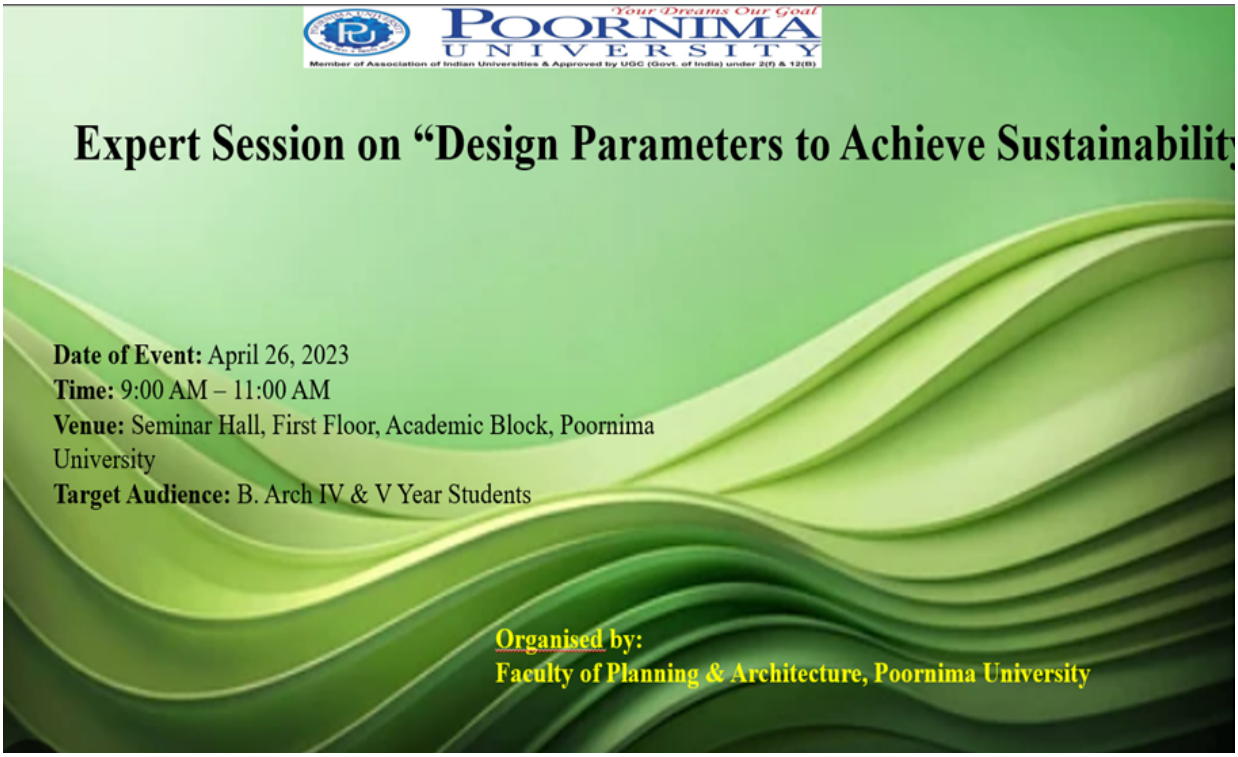

Summary: The Faculty of Planning & Architecture, Poornima University organized an expert session on "Design Parameters to Achieve Sustainability" on 26th July 2023. The session was delivered by Dr. Shivraj Dhaka, an eminent expert in energy-efficient and Net Zero building practices, with extensive experience in both academia and the green building industry.

The session was attended by approximately 60 students from B.Arch IV and V year, aiming to provide them with practical insights into sustainable architectural design, particularly in the context of group housing projects. The lecture covered key topics such as principles of sustainable design, implementation of passive design strategies, and the application of rating systems like GRIHA and LEED. Students were introduced to energy simulation tools and standards such as ASHRAE and ECBC, which are essential for designing energy-efficient buildings. The expert also discussed case studies of sustainable buildings in India, providing real-world examples of environmentally responsible architecture.

The session emphasized important design considerations, including orientation of buildings based on sun and wind direction, methods to reduce energy consumption, water conservation techniques, thermal comfort strategies, façade design to minimize heat gain, and the use of sustainable and salvaged materials.

The interactive session enabled students to gain a deeper understanding of the role of sustainability in modern architecture and its practical application in academic and professional projects. It also highlighted career opportunities in the field of green building and sustainability. Feedback from participants was positive, with students expressing increased awareness and interest in incorporating sustainable practices into their design projects. The session successfully bridged the gap between theoretical knowledge and real-world application.

Keywords: Sustainable Design, Green Buildings, Passive Design, Energy Efficiency, Architecture, Climate Action, Net Zero Buildings.

Title: Visit to Indian Meteorological Department (Mausam Vibhag)

Date: 27 July, 2023

Organized by: Department of Civil Engineering, Faculty of Engineering & Technology, Poornima University, Jaipur

SDG Mapped:

- Sustainable Development Goal 3: Good Health and Well-being
- Sustainable Development Goal 6: Clean Water and Sanitation
- Sustainable Development Goal 7: Affordable and Clean Energy
- Sustainable Development Goal 11: Sustainable Cities and Communities
- Sustainable Development Goal 12: Responsible Consumption and Production
- Sustainable Development Goal 13: Climate Action
- Sustainable Development Goal 14: Life Below Water

- Sustainable Development Goal 15: Life on Land

Significance: The visit aligns with **Sustainable Development Goal 15: Life on Land** by demonstrating the importance of meteorology in managing terrestrial ecosystems. Weather data is essential for agriculture, forestry, and land-use planning. Students gained insights into how climate patterns influence soil moisture, vegetation, and biodiversity. Understanding rainfall distribution helps in preventing land degradation and supporting sustainable agriculture. The activity also highlights the role of meteorology in disaster management, such as droughts and floods, which affect land ecosystems. Exposure to real-time data systems enhances awareness of environmental monitoring and conservation. It encourages students to develop sustainable engineering solutions that protect natural habitats. Overall, the visit promotes responsible management of land resources and biodiversity conservation.

Glimpses:





Summary: The Department of Civil Engineering, Faculty of Engineering & Technology, Poornima University organized an educational visit to the Indian Meteorological Department (Mausam Vibhag), Jaipur on 27th July 2023 for B.Tech. Civil Engineering students of V Semester. The visit aimed to provide practical exposure to meteorological instruments and their applications in hydrology and flood management studies.

The session began with an introduction to the history and functioning of the Meteorological Department, Jaipur, which has been serving the state since its establishment in 1875 and continues to support various sectors such as agriculture, irrigation, and disaster management.

During the visit, students were guided through various facilities, including the Meteorological Data Center, where they observed how real-time weather data is collected, processed, and analyzed using advanced computing systems and satellite technology. The demonstration of recording and non-recording rain gauges, especially RADAR-based systems, provided valuable insights into precipitation measurement techniques.

Students also gained an understanding of important hydrological concepts such as hyetographs, mass curves, and hydrographs, which are essential for analyzing rainfall patterns and designing irrigation systems, dams, and other civil engineering structures. The visit also highlighted the role of telemetry systems in data collection and its application in engineering projects.

An interactive session with meteorologists and researchers allowed students to learn about weather forecasting challenges, climate research, and the role of meteorology in disaster management and sustainable development. The discussions emphasized the importance of climate science in decision-making and long-term planning.

The visit was coordinated by Mr. Ajay Singh Thakur and Mr. Jitendra Kumar, who expressed their gratitude to the department officials for their support and knowledge sharing. Overall, the visit proved to be an enriching experience, bridging the gap between theoretical knowledge and practical application. It enhanced students' understanding of meteorological processes and inspired them to explore career opportunities in related fields.

Keywords: Meteorology, Hydrology, Weather Forecasting, Rain Gauges, Climate Science, Experiential Learning, Civil Engineering.

Title: Pottery Exploration Workshop: Celebrating Sustainability through Clay

Date: 22 August 2023

Organized by: Faculty of Design & Arts, Poornima University, Jaipur

SDG Mapped:

- Sustainable Development Goal 6: Clean Water and Sanitation
- Sustainable Development Goal 7: Affordable and Clean Energy
- Sustainable Development Goal 11: Sustainable Cities and Communities
- Sustainable Development Goal 12: Responsible Consumption and Production
- Sustainable Development Goal 13: Climate Action

- Sustainable Development Goal 15: Life on Land

Significance: The exposure to natural clay and eco-friendly techniques highlights the importance of protecting land resources and biodiversity, supporting **Sustainable Development Goal 15: Life on Land.** Students learned how sustainable extraction and use of natural materials can prevent land degradation. The workshop emphasizes harmony with nature through traditional practices. It encourages the preservation of ecosystems and responsible use of terrestrial resources.

Glimpses:



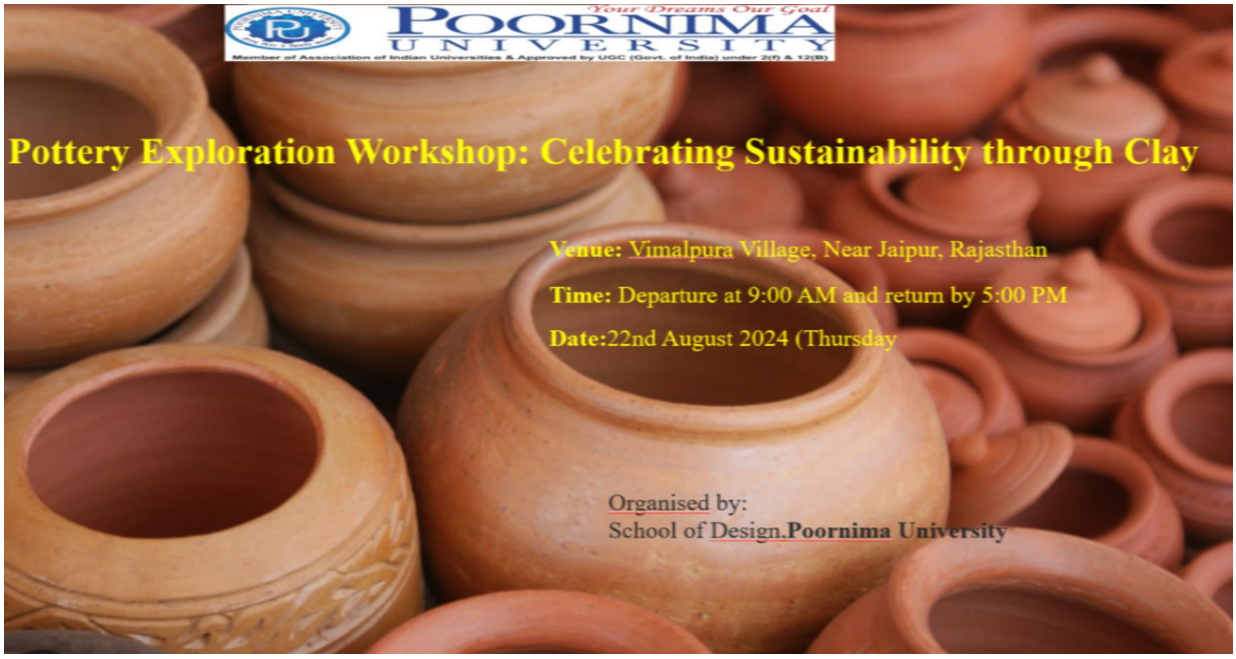

Summary: The Faculty of Design & Arts, Poornima University organized a Pottery Exploration Workshop: Celebrating Sustainability through Clay on 22 August 2023 for students of Fashion Design and Art. The workshop aimed to provide experiential learning by exposing students to traditional Indian pottery and sustainable practices. The visit was conducted at Vimalpura Village near Jaipur and was coordinated by Dr. Monika Gupta. University transport was arranged, and students actively participated in the one-day field visit. During the workshop, students were welcomed by local artisans who demonstrated the complete pottery-making process, including clay preparation, wheel throwing, shaping, and finishing techniques. The session was highly interactive, allowing students to gain hands-on experience in working with clay.

The workshop emphasized the ecological and cultural significance of using natural materials. Students learned how traditional practices can contribute to sustainable development and environmentally responsible design. The visit also provided a deeper understanding of rural craftsmanship and the importance of preserving indigenous art forms. Students experienced the artistic and meditative process of pottery, which enhanced their creativity and appreciation for slow, mindful design practices. Through direct interaction with artisans, students developed a

strong connection with India's cultural heritage and gained insights into integrating sustainability into modern design approaches. Overall, the workshop proved to be a highly enriching and inspiring experience, encouraging students to adopt sustainable practices and appreciate traditional craftsmanship in their future work.

Keywords: Pottery, Sustainability, Traditional Crafts, Experiential Learning, Cultural Heritage.

Title: Architectural Study Tour: Sustainable Practices in Vernacular Architecture

Date: 13 September, 2023

Organized by: Faculty of Planning & Architecture, Poornima University, Jaipur

SDG Mapped:

- Sustainable Development Goal 3: Good Health and Well-being
- Sustainable Development Goal 4: Quality Education
- Sustainable Development Goal 6: Clean Water and Sanitation
- Sustainable Development Goal 7: Affordable and Clean Energy
- Sustainable Development Goal 9: Industry, Innovation and Infrastructure
- Sustainable Development Goal 11: Sustainable Cities and Communities
- Sustainable Development Goal 12: Responsible Consumption and Production
- Sustainable Development Goal 13: Climate Action
- Sustainable Development Goal 14: Life Below Water
- Sustainable Development Goal 15: Life on Land
- Sustainable Development Goal 17: Partnerships for the Goals

Significance: The use of natural materials and preservation of traditional construction techniques supports biodiversity and reduces land degradation. Sustainable building practices minimize

harm to terrestrial ecosystems and promote harmony with nature. This contributes to environmental conservation and supports **Sustainable Development Goal 15: Life on Land**.

Glimpses:



Summary: The Faculty of Planning & Architecture, Poornima University organized an Architectural Study Tour on Sustainable Practices in Vernacular Architecture on 13 September 2023. The visit was conducted at Bagru Village near Jaipur, a region known for its rich heritage of traditional architecture and sustainable living practices.

The tour was coordinated by Ar. Wafa and included architecture students who were provided with university transport for the field visit. The primary objective of the tour was to expose

students to climate-responsive design strategies, traditional building techniques, and the use of local materials in real-life settings.

During the visit, students explored various architectural elements such as courtyard houses, mud and brick walls, lime plaster finishes, and shaded pathways that contribute to thermal comfort and environmental sustainability. They also observed water harvesting techniques and passive cooling methods that reduce dependency on modern energy systems. The interaction with local artisans and masons provided valuable insights into indigenous construction practices and the importance of preserving traditional knowledge systems. Students also understood how community spaces are integrated into the built environment, promoting social sustainability.

This field experience effectively bridged the gap between theoretical knowledge and practical application, encouraging students to incorporate sustainable and context-sensitive approaches in their future architectural designs. Participants found the tour highly informative and inspiring, gaining a deeper appreciation for eco-friendly and culturally rooted design practices.

Keywords: Vernacular Architecture, Sustainability, Field Visit, Passive Design, Eco-friendly Materials

Title: Inauguration of IGBC Student Chapter

Date: 14 September, 2023

Organized by: Faculty of Engineering & Technology, Poornima University, Jaipur

SDG Mapped:

- Sustainable Development Goal 6: Clean Water and Sanitation
- Sustainable Development Goal 7: Affordable and Clean Energy
- Sustainable Development Goal 9: Industry, Innovation and Infrastructure
- Sustainable Development Goal 11: Sustainable Cities and Communities
- Sustainable Development Goal 12: Responsible Consumption and Production

- Sustainable Development Goal 13: Climate Action
- Sustainable Development Goal 15: Life on Land
- Sustainable Development Goal 17: Partnerships for the Goals

Significance: The promotion of eco-friendly construction practices supports the conservation of terrestrial ecosystems, aligning with **Sustainable Development Goal 15: Life on Land.** It encourages minimizing land degradation and protecting biodiversity through sustainable site planning. Students are sensitized to the environmental impact of construction activities. This contributes to preserving natural habitats and promoting ecological balance.

Glimpses:




IEEE


IEEE





Summary: The Faculty of Engineering & Technology, Poornima University organized the Inauguration of the IGBC (Indian Green Building Council) Student Chapter on 14 September 2023, coinciding with World Green Building Week. The event was conducted in the Basement Seminar Hall of the university and aimed to promote sustainability and green building awareness among students.

The inaugural session was graced by distinguished guests including Mr. Anand Mishra, Chairman of IGBC Jaipur Chapter, as Chief Guest, Mr. Dhirendra Madan, Founder of Mahima Group and Co-Chair of IGBC Jaipur Chapter, as Guest of Honour, and Mr. Yasin Khan, IGBC Counsellor, as Technical Expert. The event commenced with a traditional lamp lighting ceremony followed by a welcome address highlighting the university's vision for green education. Dr. Manoj Gupta, Pro-President of the university, emphasized the importance of sustainability in education and encouraged students to adopt eco-friendly practices in their professional journeys.

A significant highlight of the event was the formal establishment of the IGBC Student Chapter at Poornima University through a certificate award ceremony. The dignitaries shared their insights on sustainable construction, innovative practices in real estate, and the future of green buildings in India.

The technical session by Mr. Yasin Khan focused on advanced concepts such as Net Zero Energy Buildings, providing students with valuable knowledge about energy-efficient construction. The session also introduced students to upcoming activities of the IGBC chapter, including expert lectures, site visits, and capacity-building programs. The event concluded with a vote of thanks and a group photograph, marking the successful launch of a student-driven initiative towards sustainability. Participants appreciated the initiative as a meaningful step toward promoting environmental consciousness and professional development in the field of green building.

Keywords: IGBC, Green Building, Sustainability, Climate Action, Student Chapter.

Title: Posters for a Cause

Date: 16 September, 2023

Organized by: Faculty of Management & Commerce, Poornima University, Jaipur

SDG Mapped:

- Sustainable Development Goal 3: Good Health and Well-being
- Sustainable Development Goal 5: Gender Equality
- Sustainable Development Goal 6: Clean Water and Sanitation
- Sustainable Development Goal 7: Affordable and Clean Energy
- Sustainable Development Goal 12: Responsible Consumption and Production
- Sustainable Development Goal 13: Climate Action
- Sustainable Development Goal 15: Life on Land

Significance: Sustainable Development Goal 15: Life on Land – By focusing on issues like deforestation and environmental degradation, the event emphasized the importance of protecting terrestrial ecosystems. It fostered awareness about biodiversity conservation and encouraged students to advocate for sustainable land use and environmental protection.

Glimpses:




2:43 pm






Your Dreams Our Goal
POORNIMA UNIVERSITY
Faculty of Management & Commerce
Yoga & Environmental Club
Present's
"POSTERS FOR A CAUSE"
PROTECT EARTH
SAVE EARTH
16th September 2023 | 01:00 PM- 02:30 PM

Summary: The Faculty of Management & Commerce, Poornima University, Jaipur, organized a poster-making competition titled "Posters for a Cause" on September 16, 2023. The initiative aimed to raise awareness about pressing environmental and social issues while encouraging creativity, teamwork, and social responsibility among students. It provided a platform for participants to express their ideas and perspectives on global challenges through artistic and innovative approaches, aligning with the university's vision of holistic education.

A total of six teams participated in the competition, each addressing significant themes such as climate change, pollution, deforestation, space debris, and access to clean drinking water. Students demonstrated enthusiasm and creativity, presenting impactful messages through visually engaging posters. The entries were evaluated based on creativity, clarity, and relevance of the message, with Team Chandrayaan declared the winner for their work on space pollution. Overall, the activity successfully enhanced environmental awareness, promoted teamwork and critical thinking, and reinforced the importance of sustainable practices and responsible citizenship among students.

Keywords: Environmental Awareness, Poster Competition, Sustainability, Student Creativity, Teamwork

Title: Visit GSI, Jaipur for Performing Remote Sensing Practical

Date: 21 - 25 September, 2023

Organized by: Faculty of Humanity Science, Poornima University, Jaipur

SDG Mapped:

- Sustainable Development Goal 3: Good Health and Well-being
- Sustainable Development Goal 4: Quality Education
- Sustainable Development Goal 6: Clean Water and Sanitation
- Sustainable Development Goal 7: Affordable and Clean Energy

- Sustainable Development Goal 9: Industry, Innovation and Infrastructure
- Sustainable Development Goal 11: Sustainable Cities and Communities
- Sustainable Development Goal 12: Responsible Consumption and Production
- Sustainable Development Goal 13: Climate Action
- Sustainable Development Goal 14: Life Below Water
- Sustainable Development Goal 15: Life on Land

Significance: Sustainable Development Goal 15: Life on Land – Visits to the Rock Garden and GSI Museum highlighted biodiversity, mineral resources, and conservation practices. Students gained awareness of terrestrial ecosystems and the importance of protecting natural habitats.

Glimpses:





Summary: The Faculty of Humanities and Sciences organized an educational visit to the **Geological Survey of India (GSI), Jaipur** for B.Sc. V Semester students. Conducted on 21st and 25th September 2023, the program offered practical demonstrations in Remote Sensing, Geophysics, Geophysical Data Processing, Rock Garden, Museum, and Chemical Labs such as ICP-MS, AAS, and XRF. Students gained hands-on experience with stereoscopy, satellite image processing, magnetometers, resistivity meters, and spectrometry techniques. The visit emphasized the application of geoscience in resource exploration, disaster management, environmental monitoring, and sustainable practices. It also showcased how scientific innovation supports clean energy, water management, biodiversity conservation, and climate resilience. By linking classroom learning with real-world applications, the initiative enhanced technical expertise, encouraged responsible resource use, and strengthened institutional support for experiential education. Overall, the activity broadened student perspectives, improved their readiness for scientific research, and connected academic knowledge to global sustainability goals.

Keywords: Remote Sensing, Geophysics, Environmental Monitoring, Sustainable Practices, Practical Exposure, Student Development, Geological Survey of India.

Title: Swachhata Pakhwada Campaign

Date: 2 October, 2023

Organized by: Office of Student Welfare, Poornima University, Jaipur

SDG Mapped:

- Sustainable Development Goal 1: No Poverty
- Sustainable Development Goal 2: Zero Hunger
- Sustainable Development Goal 3: Good Health and Well Being
- Sustainable Development Goal 5: Gender Equality
- Sustainable Development Goal 6: Clean Water and Sanitation

- Sustainable Development Goal 7: Affordable and Clean Energy
- Sustainable Development Goal 11: Sustainable Cities and Communities
- Sustainable Development Goal 12: Responsible Consumption and Production
- Sustainable Development Goal 13: Climate Action
- Sustainable Development Goal 15: Life on Land

Significance: **Sustainable Development Goal 15: Life on Land** – Cleanliness drives reduced land pollution, protected biodiversity, and reinforced the importance of maintaining healthy ecosystems. The campaign encouraged sustainable land use practices, raised awareness about environmental conservation, and inspired students to contribute to protecting terrestrial ecosystems for long-term ecological balance and community well-being.

Glimpses:

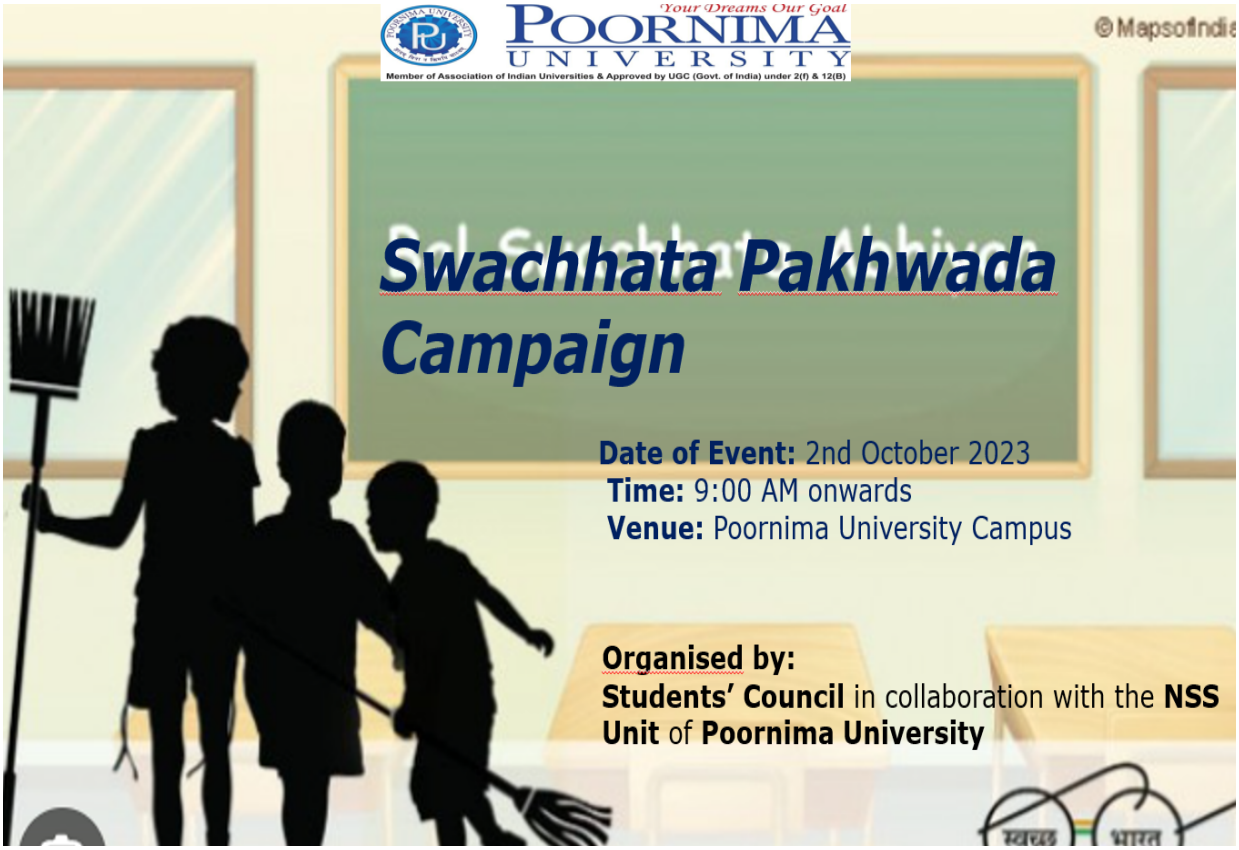





Summary: The Office of Student Welfare at Poornima University, in collaboration with the NSS Unit, organized the Swachhata Pakhwada Campaign on 2nd October 2023 to mark the birth anniversary of Mahatma Gandhi. The campaign aimed to spread awareness about cleanliness and sanitation among students and the community.

Students were divided into three teams, each assigned a specific area of the campus to clean. The activity was interactive and educational, as participants were sensitized to the importance of hygiene and sanitation. Their efforts were appreciated, reinforcing the values of responsibility and service.

The campaign successfully aligned with the university's mission of holistic development by instilling civic responsibility and environmental awareness. It created a cleaner campus environment while inspiring students to adopt sustainable practices in their daily lives.

Keywords: Swachhata Pakhwada, Cleanliness, Sanitation, NSS, Gandhi Jayanti, Sustainable Communities, Responsible Consumption, Student Welfare.

Title: Sustainable Textiles & Natural Dyeing Practices – Field Learning Visit

Date: 22 August, 2023

Organized by: Faculty of Design & Arts, Poornima University

SDG Mapped:

- Sustainable Development Goal 3: Good Health and Well-being
- Sustainable Development Goal 4: Quality Education
- Sustainable Development Goal 5: Gender Equality
- Sustainable Development Goal 6: Clean Water and Sanitation
- Sustainable Development Goal 7: Affordable and Clean Energy
- Sustainable Development Goal 11: Sustainable Cities and Communities
- Sustainable Development Goal 12: Responsible Consumption and Production
- Sustainable Development Goal 13: Climate Action
- Sustainable Development Goal 15: Life on Land

Significance: Sustainable Development Goal 15: Life on Land emphasizes ecosystem conservation. The activity promoted the use of natural, biodegradable materials and highlighted the importance of preserving land-based resources, encouraging students to respect biodiversity and integrate eco-friendly practices that protect terrestrial ecosystems in their future professional work.

Glimpses:



Summary: The field learning visit titled "Sustainable Textiles & Natural Dyeing Practices – Field Learning Visit," organized by the Faculty of Design & Arts at Poornima University, aimed to provide students with hands-on exposure to sustainable crafting practices and traditional Indian pottery. Conducted at Vimalpura Village near Jaipur, the session allowed students to interact with local artisans and learn techniques such as clay preparation, wheel throwing, and finishing processes. The experience highlighted the ecological and cultural significance of sustainable materials and traditional craftsmanship.

The interactive and immersive learning environment encouraged students to appreciate the value of eco-friendly design and rural craftsmanship. Students gained insights into sustainable production, cultural preservation, and responsible resource utilization. The visit also fostered creativity, community engagement, and environmental awareness. Aligning with multiple SDGs, the activity contributed to education, sustainability, cultural preservation, and environmental

responsibility, empowering students to incorporate sustainable practices into their academic and professional endeavors.

Keywords: Sustainability, Natural Materials, Traditional Crafts, Eco-Friendly Design, Cultural Heritage, Experiential Learning.

Title: Energy Swaraj Yatra 2020–2030

Date: 28 October, 2023.

Organized by: Integrated Nodal Center for Entrepreneurship and Novel Technologies (PU-INCENT), Poornima University

SDG Mapped:

- Sustainable Development Goal 3: Good Health and Well-being
- Sustainable Development Goal 6: Clean Water and Sanitation
- Sustainable Development Goal 7: Affordable and Clean Energy
- Sustainable Development Goal 11: Sustainable Cities and Communities
- Sustainable Development Goal 12: Responsible Consumption and Production
- Sustainable Development Goal 13: Climate Action
- Sustainable Development Goal 15: Life on Land
- Sustainable Development Goal 17: Partnerships for the Goals

Significance: Sustainable Development Goal 15: Life on Land emphasizes ecosystem conservation. The promotion of renewable energy and reduction of carbon emissions contributes to protecting terrestrial ecosystems, preserving biodiversity, and reducing environmental degradation caused by unsustainable energy practices.

Glimpses:




Energy Swaraj
Yatra 2020-2030
PU_NCENT

Summary: The "Energy Swaraj Yatra 2020–2030," organized on 28th October 2023 by PU-INCENT at Poornima University, featured an inspiring session by Prof. Chetan Singh Solanki from IIT Bombay, widely known as the "Solar Man of India." The event aimed to raise awareness about sustainable energy practices and the urgent need to transition toward renewable energy sources. The session highlighted key issues such as climate change acceleration, dependence on carbon-based energy, and the importance of adopting solar energy solutions.

The event also introduced the AMG (Avoid, Minimize, Generate) approach, encouraging responsible energy consumption and sustainable living. Participants explored a solar-powered mobile home, gaining practical insights into renewable energy applications. The session motivated students and faculty to adopt eco-friendly practices and contribute to energy sustainability. Aligning with multiple SDGs, the initiative promoted environmental awareness, sustainable development, and collaborative action toward a cleaner and greener future.

Keywords: Renewable Energy, Solar Energy, Sustainability, Climate Action, Energy Conservation, Environmental Awareness.

Title: Sustainable Practices – Ethical and Value-Based Approach

Date: 3 November, 2023

Organized by: Office of International Relations, Poornima University

SDG Mapped:

- Sustainable Development Goal 3: Good Health and Well-being
- Sustainable Development Goal 4: Quality Education
- Sustainable Development Goal 5: Gender Equality
- Sustainable Development Goal 6: Clean Water and Sanitation
- Sustainable Development Goal 7: Affordable and Clean Energy
- Sustainable Development Goal 11: Sustainable Cities and Communities

- Sustainable Development Goal 12: Responsible Consumption and Production
- Sustainable Development Goal 13: Climate Action
- Sustainable Development Goal 15: Life on Land

Significance: Sustainable Development Goal 15: Life on Land focuses on ecosystem conservation. The session raised awareness about the importance of protecting terrestrial ecosystems, biodiversity, and natural resources, encouraging students to engage in conservation efforts and support sustainable land management practices for ecological balance.

Glimpses:

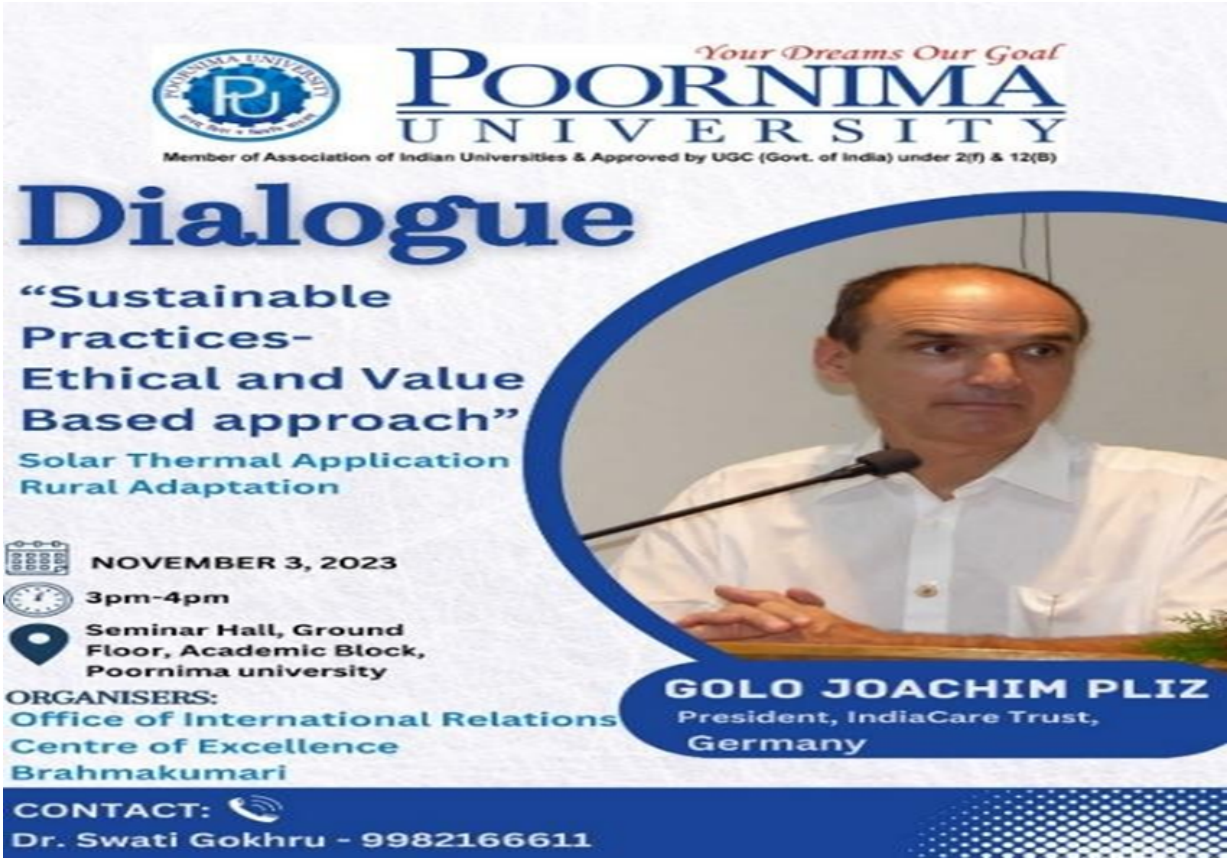

Summary: The dialogue session on "Sustainable Practices – Ethical and Value-Based Approach," organized on 3rd November 2023 by the Office of International Relations at Poornima University, aimed to create awareness about sustainability through ethical and

value-driven perspectives. The session featured Mr. Golo Joachim Pliz, President of IndiaCare Trust, Germany, who shared valuable insights on solar thermal solutions, rural development, and the role of ethics in sustainable practices. The event witnessed active participation from students and faculty members.

The session provided a platform for meaningful discussions on sustainability challenges and solutions, encouraging students to integrate ethical considerations into their academic and professional pursuits. Participants gained practical knowledge on renewable energy and community development models, inspiring them to adopt sustainable lifestyles. Aligning with multiple SDGs, the event promoted environmental awareness, responsible behavior, and global sustainability goals, reinforcing the university's commitment to fostering socially responsible and environmentally conscious individuals.

Keywords: Sustainability, Ethical Practices, Renewable Energy, Environmental Awareness, Climate Action, Responsible Living.

Title: Cleanliness Drive

Date: 26 January, 2024

Organized by: Office of Student Welfare, Poornima University, Jaipur

SDG Mapped:

- Sustainable Development Goal 1: No Poverty
- Sustainable Development Goal 2: Zero Hunger
- Sustainable Development Goal 3: Good Health and Well-being
- Sustainable Development Goal 5: Gender Equality
- Sustainable Development Goal 6: Clean Water and Sanitation
- Sustainable Development Goal 7: Affordable and Clean Energy
- Sustainable Development Goal 11: Sustainable Cities and Communities

- Sustainable Development Goal 12: Responsible Consumption and Production
- Sustainable Development Goal 13: Climate Action
- Sustainable Development Goal 15: Life on Land

Significance: Sustainable Development Goal 15: Life on Land - The cleanliness drive helped protect the local ecosystem by removing waste that could harm terrestrial life. Maintaining a clean environment supports biodiversity and prevents soil degradation. The initiative fostered environmental stewardship among students, encouraging them to protect and preserve natural habitats and promote ecological sustainability.

Glimpses:





Summary: The Cleanliness Drive organized on January 26, 2024, by the Office of Student Welfare, Poornima University, marked the celebration of Republic Day with a sense of civic responsibility and environmental awareness. Conducted within the university campus, the initiative witnessed active participation from NSS members and the Students' Council, who collectively worked towards making the surroundings clean, hygienic, and plastic-free.

The drive focused on instilling discipline, teamwork, and a strong sense of environmental consciousness among students. Participants enthusiastically engaged in cleaning activities, collecting and properly disposing of waste, thereby contributing to a healthier campus environment. The initiative not only improved physical surroundings but also reinforced the importance of cleanliness as a daily habit. Aligning with national missions like Swachh Bharat Abhiyan, the event inspired students to adopt sustainable practices and take responsibility for maintaining cleanliness in their communities. Overall, the drive was impactful in promoting

awareness, encouraging proactive behaviour, and nurturing a culture of cleanliness and sustainability among the university community.

Keywords: Cleanliness Drive, Swachh Bharat, Hygiene, Sustainability, Civic Responsibility, Waste Management, Environmental Awareness.

Title: Food-Planet-Health Webinar

Date: 24 February, 2024

Organized by: Office of Student Welfare, Poornima University, Jaipur

SDG Mapped:

- Sustainable Development Goal 1: No Poverty
- Sustainable Development Goal 2: Zero Hunger
- Sustainable Development Goal 3: Good Health and Well-being
- Sustainable Development Goal 4: Quality Education
- Sustainable Development Goal 5: Gender Equality
- Sustainable Development Goal 6: Clean Water and Sanitation
- Sustainable Development Goal 7: Affordable and Clean Energy
- Sustainable Development Goal 10: Reduced Inequalities
- Sustainable Development Goal 11: Sustainable Cities and Communities
- Sustainable Development Goal 12: Responsible Consumption and Production
- Sustainable Development Goal 13: Climate Action
- Sustainable Development Goal 14: Life Below Water
- Sustainable Development Goal 15: Life on Land

Significance: Sustainable Development Goal 15: Life on Land - The session highlighted the environmental impact of livestock farming on land ecosystems, including deforestation and

biodiversity loss. It encouraged sustainable dietary practices that help conserve terrestrial ecosystems, protect wildlife, and promote ecological balance on land.

Glimpses:





Summary: The "Food-Planet-Health Webinar," organized by the Office of Student Welfare, Poornima University on 24th February, 2024, was an insightful session aimed at creating awareness about the interconnectedness of food choices, environmental sustainability, and human health. Conducted via Zoom, the webinar featured an expert session by Ms. Nija, who elaborated on the importance of adopting a vegan lifestyle and its positive impact on the planet.

The session highlighted critical aspects such as sustainable food systems, reduction of environmental footprint, conservation of natural resources, and improvement of personal health through mindful dietary habits. Participants gained a deeper understanding of how food production affects climate change, biodiversity, and water usage. The interactive nature of the webinar allowed students to engage actively, ask questions, and explore practical ways to incorporate sustainable practices into their daily lives.

Overall, the webinar successfully motivated students to reflect on their consumption patterns and adopt responsible, health-conscious, and environmentally sustainable choices. It reinforced the idea that individual actions collectively contribute to global sustainability and a healthier planet.

Keywords: Vegan Lifestyle, Sustainability, Food Systems, Climate Action, Healthy Living, Environmental Awareness, Responsible Consumption, Biodiversity

Title: Environmental Impact Assessment – A Special Lecture

Date: 2 March, 2024

Organized by: Faculty of Planning & Architecture, Poornima University, Jaipur

SDG Mapped:

- Sustainable Development Goal 3: Good Health and Well-being
- Sustainable Development Goal 4: Quality Education
- Sustainable Development Goal 6: Clean Water and Sanitation
- Sustainable Development Goal 7: Affordable and Clean Energy
- Sustainable Development Goal 11: Sustainable Cities and Communities
- Sustainable Development Goal 12: Responsible Consumption and Production
- Sustainable Development Goal 13: Climate Action
- Sustainable Development Goal 15: Life on Land

Significance: Sustainable Development Goal 15: Life on Land - The session emphasized biodiversity conservation, ecological balance, and sustainable land use planning. It highlighted the importance of protecting terrestrial ecosystems through careful environmental assessment and planning, encouraging students to incorporate ecological preservation strategies into development processes to safeguard natural habitats and promote sustainable land management practices.

Glimpses:


Mar 2, 2024 12:31:48 PM
26.7800468N 75.8773947E
India
Poornima University Jaipur


Mar 2, 2024 10:41:24 AM
26.780132566666666N 75.877610583333334E
India
Poornima University Jaipur

Summary: The special lecture on Environmental Impact Assessment, organized by the Faculty of Planning & Architecture at Poornima University, served as an insightful academic initiative under the PRAVAAH knowledge-sharing series. Delivered by Mr. Vipul Khandelwal, an experienced environmental professional, the session provided a comprehensive understanding of EIA processes, methodologies, and their significance in sustainable development.

The lecture covered various aspects such as environmental planning, water and wastewater management, green building solutions, energy management, and compliance with environmental regulations. Through practical examples and case studies, students gained exposure to real-world applications of EIA in diverse projects including infrastructure, townships, and industrial developments.

Interactive discussions enabled students to clarify their doubts and develop a deeper understanding of planning thesis processes and environmental considerations. The session successfully bridged the gap between theoretical knowledge and practical implementation. Overall, the lecture enhanced students' awareness of sustainable practices and equipped them with essential skills for responsible environmental planning and decision-making in their professional careers.

Keywords: Environmental Impact Assessment, Sustainable Planning, Green Building, Water Management, Climate Action, Environmental Education, Resource Management, Sustainability.

Title: International Conference on Emerging Trends in Water Quantity and Quality Management (ETWQQM-2024)

Date: 21–22 March, 2024

Organized by: Faculty of Science & Humanities, Faculty of Civil Engineering, Centre for Research, Instrumentation & Development, Centre of Excellence in Water & Clean Air, Poornima University

SDG Mapped:

- Sustainable Development Goal 3: Good Health and Well-Being
- Sustainable Development Goal 4: Quality Education
- Sustainable Development Goal 6: Clean Water and Sanitation
- Sustainable Development Goal 7: Affordable and Clean Energy
- Sustainable Development Goal 9: Industry, Innovation and Infrastructure
- Sustainable Development Goal 11: Sustainable Cities and Communities
- Sustainable Development Goal 12: Responsible Consumption and Production
- Sustainable Development Goal 13: Climate Action
- Sustainable Development Goal 14: Life Below Water
- Sustainable Development Goal 15: Life on Land
- Sustainable Development Goal 17: Partnerships for the Goals

Significance: Sustainable Development Goal 15: Life on Land - The conference emphasized the role of water in maintaining terrestrial ecosystems and biodiversity. It encouraged sustainable land and water management practices to prevent degradation and support ecological balance.

Glimpses:


GPS Map Camera
Jaipur,RJ,India
Sitapura, Jaipur, 303905, RJ, India
Lat 26.779973, Long 75.876777
03/21/2024 12:12 PM GMT+05:30
Note : Captured by GPS Map Camera


Jaipur,RJ,India
Sitapura, Jaipur, 303905, RJ, India
Lat 26.779973, Long 75.876777
03/21/2024 12:12 PM GMT+05:30
Note : Captured by GPS Map Camera

Summary: Poornima University, Jaipur organized the International Conference on "Emerging Trends in Water Quantity and Quality Management (ETWQQM-2024)" on March 21–22, 2024 in hybrid mode. The conference aimed to bring together academicians, researchers, policymakers, and students to deliberate on sustainable water management practices and emerging challenges. The inaugural session was graced by eminent dignitaries and keynote speakers who highlighted the importance of water conservation and innovation.

The conference included multiple technical sessions featuring research presentations on climate change impacts, wastewater treatment, microplastics, and water resource modeling. Participants gained valuable insights into sustainable practices and advanced technologies. The event successfully promoted interdisciplinary collaboration, enhanced research exposure, and strengthened awareness about efficient water quantity and quality management.

Keywords: Water Management, Sustainability, Climate Action, Clean Water, Research Conference, Environmental Protection, Innovation, Collaboration.

Title: International Conference – ICETISD 2024

Date: April 25–27, 2024

Organized by: Faculty of Computer Science, Poornima University

SDG Mapped:

- Sustainable Development Goal 4: Quality Education
- Sustainable Development Goal 6: Clean Water and Sanitation
- Sustainable Development Goal 7: Affordable and Clean Energy
- Sustainable Development Goal 8: Decent Work and Economic Growth
- Sustainable Development Goal 9: Industry, Innovation and Infrastructure
- Sustainable Development Goal 11: Sustainable Cities and Communities

- Sustainable Development Goal 12: Responsible Consumption and Production
- Sustainable Development Goal 13: Climate Action
- Sustainable Development Goal 15: Life on Land
- Sustainable Development Goal 17: Partnerships for the Goals

Significance: Sustainable Development Goal 15: Life on Land – Research on forest monitoring, environmental conservation, and sustainable land use practices highlighted the importance of protecting terrestrial ecosystems. The conference promoted the use of advanced technologies such as remote sensing and GIS for biodiversity conservation and sustainable land management.

Glimpses:





Summary: Poornima University organized the International Conference on Engineering and Technological Innovation for Sustainable Development (ICETISD 2024) from April 25–27, 2024. The conference brought together researchers, academicians, and industry experts from across the globe to discuss emerging trends in information systems, engineering, and sustainable development. Keynote sessions and technical presentations highlighted advancements in water management, renewable energy, artificial intelligence, and sustainable infrastructure, fostering interdisciplinary learning and innovation.

The conference featured multiple technical tracks, paper presentations, and expert sessions addressing critical global challenges such as climate change, resource management, and technological advancement. It provided a dynamic platform for knowledge exchange, networking, and collaboration, encouraging participants to develop innovative and sustainable solutions. Overall, ICETISD 2024 significantly contributed to academic excellence, research

development, and global partnerships, reinforcing Poornima University's commitment to sustainability and innovation.

Keywords: ICETISD 2024, Sustainable Development, Engineering Innovation, Renewable Energy, Artificial Intelligence, Climate Change, Global Collaboration.

Title: International Conference and Knowledge Series on "Inclusive, Resilient and Sustainable Human Settlement"

Date: 2–4 May, 2024

Organized by: Faculty of Planning & Architecture, Poornima University, Jaipur

SDG Mapped:

- Sustainable Development Goal 3: Good Health and Well-being
- Sustainable Development Goal 4: Quality Education
- Sustainable Development Goal 5: Gender Equality
- Sustainable Development Goal 6: Clean Water and Sanitation
- Sustainable Development Goal 7: Affordable and Clean Energy
- Sustainable Development Goal 9: Industry, Innovation and Infrastructure
- Sustainable Development Goal 10: Reduced Inequalities
- Sustainable Development Goal 11: Sustainable Cities and Communities
- Sustainable Development Goal 12: Responsible Consumption and Production
- Sustainable Development Goal 13: Climate Action
- Sustainable Development Goal 14: Life Below Water
- Sustainable Development Goal 15: Life on Land
- Sustainable Development Goal 17: Partnerships for the Goals

Significance: Sustainable Development Goal 15: Life on Land – The emphasis on green spaces, biodiversity, and sustainable land use planning contributed to the protection and restoration of terrestrial ecosystems. The conference promoted environmentally responsible practices in urban development to preserve natural habitats.

Glimpses:







Summary: Poornima University organized the International Conference and Knowledge Series on "Inclusive, Resilient and Sustainable Human Settlement" from May 2–4, 2024. Hosted by the Faculty of Planning & Architecture in collaboration with national and international organizations, the conference focused on addressing urban challenges through sustainable planning and innovative architectural solutions. Keynote sessions, panel discussions, and research presentations provided valuable insights into inclusivity, resilience, and sustainability in urban development.

The conference featured participation from eminent experts, academicians, and professionals who discussed topics such as smart cities, sustainable infrastructure, water management, and climate resilience. It facilitated interdisciplinary knowledge exchange and encouraged collaborative research to address global urban challenges. Overall, the event strengthened academic engagement, promoted innovation, and reinforced Poornima University's commitment to sustainable development and global partnerships.

Keywords: Sustainable Cities, Urban Planning, Architecture, Climate Action, Smart Cities, Global Collaboration, Sustainability.

15.2.2 Sustainably farmed food on campus

Poornima University actively organizes a variety of events, workshops, and awareness programs to promote sustainable land use and the protection of terrestrial ecosystems. Activities such as tree plantation drives and the celebration of World Environment Day encourage active participation in preserving ecological balance. The University also conducts field demonstrations and practical training sessions on organic farming, composting, and integrated land-use planning, enabling students, farmers, and community members to adopt environmentally sustainable land management practices.

As part of its outreach initiatives, Poornima University has adopted five villages and carries out integrated development programs in collaboration with NGOs and government agencies. These efforts focus on areas such as watershed management, awareness of crop rotation, soil conservation, and biodiversity protection. Expert talks by scientists and environmental

professionals further strengthen understanding of the connections between land use, climate change, and sustainable living. Guided by a "learning by doing" approach, these initiatives foster environmental values, empower youth participation, and build a strong foundation for the long-term conservation and sustainable use of land resources.

POLICY ON SUSTAINABLE FARMED FOOD ON CAMPUS

15.2.3 Maintain and extend current ecosystems' biodiversity

Poornima University has established a policy to ensure that food served on campus is procured through environmentally sustainable and responsible agricultural practices. The University encourages the use of locally sourced, organic, and chemical-free produce, obtained from its own demonstration farms as well as nearby farms that follow sustainable farming methods. This strategy promotes eco-friendly practices such as composting, efficient water use, and integrated pest management, helping to maintain soil health and overall ecosystem balance. Campus dining services prioritize seasonal, fresh, and low-carbon food options to support both health and sustainability objectives. Additionally, the University organizes awareness programs and workshops to educate students about sustainable food systems and the importance of responsible consumption, further strengthening its commitment to environmental responsibility and sustainable living.

15.2.4 Educational programmes on ecosystems

Poornima University provides a wide array of academic programs cantered on ecosystems, biodiversity, and sustainable land management to enhance environmental education and awareness. Its agricultural and allied disciplines offer undergraduate programs that include core subjects such as organic farming, soil conservation, sustainable agriculture, natural resource management, agroforestry, and environmental science. These courses equip students with a thorough understanding of ecosystem dynamics, biodiversity preservation, and land restoration techniques. The University places strong emphasis on experiential learning, offering practical exposure through fieldwork, soil testing, biodiversity assessments, and organic farming practices.

Additionally, interdisciplinary electives across various schools incorporate topics related to sustainability, climate change, and environmental policy. This integrated approach prepares students with the knowledge and competencies required to become responsible custodians of natural ecosystems and to contribute effectively to global sustainability initiatives.

List of courses offered during the academic session 2023-24:

S. No.	Subject Code	Program	Subject	Credit Point
1	BBXCFR3102	BBA-Psychology of Health and Yoga_(EP)	Start-up Ecosystem	4
2	BESEES3101	B. Sc. (ES)	Biodiversity and Wildlife	3
3	23BBSCFR1101	BBA-Psychology of Health and Yoga_3YR_SFB	Ideation to business & Start-up Ecosystem	4
4	23BBFCFR1101	BBA-Psychology of Health and Yoga_3YR_FM	Ideation to business & Start-up Ecosystem	4
5	23BBSCFR1101	BBA Psychology of Health and Yoga_4 Hons SFB	Ideation to business & Start-up Ecosystem	4
6	23BBFCFR1101	BBA-Psychology of Health and Yoga_4 Hons FM	Ideation to business & Start-up Ecosystem	4
7	23BESCES2102	B. Sc. (ES)	Natural Resource Conservation	3

15.2.5 Sustainable management of land for agriculture (educational outreach)

Poornima University promotes the sustainable management of agricultural land through structured educational outreach initiatives aimed at empowering students, farmers, and local communities. The University organizes workshops, field demonstrations, and awareness programs focusing on soil fertility enhancement, organic farming practices, crop rotation, and water-efficient irrigation methods. These initiatives emphasize the importance of reducing land degradation and conserving biodiversity to sustain long-term agricultural productivity. Through active engagement with rural communities, students disseminate scientific knowledge on soil

testing, composting, and integrated nutrient management, effectively translating academic learning into practical application. This approach strengthens community resilience while reinforcing the University's commitment to responsible land stewardship and ecosystem conservation.

15.2.6 Sustainable management of land for tourism (educational outreach)

Poornima University is dedicated to promoting sustainable land management through educational outreach and experiential learning initiatives. In alignment with its commitment to SDG 15 – Life on Land, students and faculty actively participate in eco-tourism–based academic visits that focus on biodiversity conservation, soil management, and the protection of natural habitats. These practical learning experiences, conducted at ecologically important local sites, help students appreciate the significance of sustainable land use in both tourism and agricultural contexts. Such initiatives not only strengthen academic knowledge but also encourage environmental responsibility, community involvement, and awareness regarding the conservation of terrestrial ecosystems for future generations. Through these outreach efforts, the University contributes significantly to the sustainable use of land resources, promotes responsible tourism practices, and instills the values of ecological conservation among students and surrounding communities.

15.3 Supporting land ecosystems through action

Poornima University actively contributes to the protection of terrestrial ecosystems through a range of practical initiatives that promote sustainability and biodiversity conservation. The University has established policies and adopted measures such as large-scale tree plantation drives, organic waste composting, rainwater harvesting, and a campus-wide restriction on plastic use to maintain ecological balance. Faculty and students are engaged in activities like soil health evaluation, watershed management, and afforestation programs, which help increase green cover and reduce land degradation.

In addition, research-oriented initiatives and experiential learning opportunities encourage the adoption of sustainable agricultural practices and land restoration methods in nearby rural communities. Partnerships with local authorities, non-governmental organizations, and community groups further amplify the impact of these efforts beyond the campus. Through these collaborations, the University promotes environmental awareness, safeguards natural habitats, and supports the responsible management of land and natural resources.

15.3.1 Sustainable use, conservation and restoration of land (policy)

Poornima University has implemented a policy that emphasizes the sustainable use, conservation, and restoration of land to maintain ecological balance and protect biodiversity. This policy promotes responsible land management through initiatives such as soil conservation, afforestation, organic farming, and environmentally regulated construction practices. Additional measures, including rainwater harvesting, integrated solid waste management, and maintaining a plastic-free campus, further enhance resource sustainability. The University also supports research activities, capacity-building programs, and community outreach initiatives focused on land restoration and sustainable agriculture. By linking academic efforts with environmental responsibility, the policy contributes to the long-term conservation and sustainable management of terrestrial ecosystems.

The Policy on Sustainable Use, Conservation and Restoration of Land at Poornima University, Jaipur provides a structured framework for responsible land management across all campus areas. It applies to all land owned or managed by the University and guides activities related to construction, landscaping, infrastructure development, and maintenance. The policy highlights the importance of planned land utilization, soil conservation, protection of green spaces, erosion control, and the rehabilitation of degraded land. It also encourages the use of native plant species, preservation of natural drainage systems, and environmentally sensitive planning to ensure ecological balance alongside institutional development. Restoration practices such as re-vegetation and land recovery are promoted wherever necessary. Aligned with NAAC Criterion 7 and the United Nations Sustainable Development Goal 15 (Life on Land), the policy reaffirms

the University's commitment to biodiversity conservation and long-term environmental sustainability.

[POLICY ON SUSTAINABLE USE, CONSERVATION AND RESTORATION OF LAND]

15.3.2 Monitoring IUCN and other conservation species (policies)

Poornima University implements a focused policy to safeguard and conserve species recognized by the IUCN and other established conservation organizations. Awareness of endangered and threatened species is promoted through the academic curriculum, research initiatives, and field-based learning activities. Programs conducted both on campus and within surrounding communities emphasize habitat protection, plantation of native species, and biodiversity assessment to maintain ecological balance. The policy further supports collaboration with wildlife authorities, non-governmental organizations, and research institutions to strengthen conservation education, monitoring, and long-term biodiversity preservation.

The Policy on Monitoring IUCN and Other Conservation Frameworks at Poornima University, Jaipur outlines a structured and evidence-driven approach to evaluating land conservation and restoration practices across the campus. It is applicable to all land owned or managed by the University, including green areas, landscaped spaces, and ecologically sensitive zones. The policy advocates regular monitoring of green cover, soil condition, biodiversity, and restoration progress in accordance with recognized conservation standards, including those of the International Union for Conservation of Nature (IUCN). The insights gained from this monitoring support effective campus planning, sustainable infrastructure development, and long-term environmental management. It also encourages active involvement of faculty and students in conservation-related research and ensures proper documentation for audits and accreditation processes. Aligned with NAAC Criterion 7 and the United Nations Sustainable Development Goal 15 (Life on Land), the policy reinforces the University's commitment to biodiversity conservation and sustainable land stewardship.

[POLICY ON MONITORING IUCN AND OTHER CONSERVATION FRAMEWORKS]

15.3.3 Local biodiversity included in planning and development

Poornima University is dedicated to integrating local biodiversity considerations into every stage of campus planning and infrastructure development. The University adopts ecJSo-sensitive design approaches that emphasize the conservation of native vegetation, protection of natural drainage systems, and enhancement of green cover. Before undertaking any construction activity, biodiversity assessments are carried out to reduce ecological impact. Landscaping practices focus on the use of indigenous plant species, creation of pollinator-friendly spaces, and development of green buffer zones that support local ecosystems. The policy discourages unnecessary tree removal and requires compensatory plantation and habitat restoration wherever needed. Ongoing collaboration with environmental experts ensures that all development activities are aligned with sustainable land-use practices and biodiversity conservation objectives.

15.3.4 Alien species impact reduction (policies)

Poornima University has established a comprehensive policy to reduce the impact of alien and invasive species on local ecosystems. The policy focuses on the systematic identification, monitoring, and control of non-native species that pose a threat to indigenous biodiversity. In campus landscaping, ecological initiatives, and research activities, the University gives preference to native and regionally appropriate plant species to preserve ecological integrity and restore natural balance. Regular biodiversity evaluations, awareness drives, and sensitization programs are conducted to educate students, faculty, and staff about the environmental risks associated with invasive species. In collaboration with environmental experts, government agencies, and conservation organizations, the University undertakes preventive actions and habitat restoration efforts, thereby strengthening the protection of native flora and fauna and enhancing long-term ecosystem resilience.

Poornima University, Jaipur has also implemented a Policy on Alien Species Impact Reduction to safeguard campus biodiversity in alignment with the United Nations Sustainable Development Goal 15 – Life on Land and NAAC Criterion 7. This policy establishes a preventive and conservation-oriented framework to limit the introduction and spread of invasive species across University land, gardens, and development projects. It encourages the use of native and ecologically suitable vegetation, integrates biodiversity considerations into landscaping and

infrastructure planning, and supports regular monitoring of green spaces. Where invasive species are detected, environmentally responsible removal and ecological restoration measures are carried out. The policy further promotes awareness initiatives, student engagement, and research in biodiversity conservation. Through systematic implementation, documentation, and continuous review, the University reinforces its commitment to maintaining ecological balance, protecting habitats, and ensuring sustainable land management practices.

POLICY ON ALIEN SPECIES IMPACT REDUCTION

15.3.5 Collaboration for shared land ecosystems

Poornima University actively partners with local communities, village panchayats, and environmental organizations to support the conservation and restoration of shared terrestrial ecosystems. Through the adoption of five villages, the University implements collaborative initiatives such as extensive tree plantation drives, soil conservation efforts, watershed development programs, and practical demonstrations of organic farming, thereby promoting sustainable land-use practices beyond the campus.

Faculty and students contribute through awareness campaigns, biodiversity surveys, and field-based training programs that help farmers and rural stakeholders adopt environmentally sustainable and resource-efficient methods. These collaborative efforts aid in protecting common land resources, minimizing land degradation, and conserving native flora and fauna. By combining academic expertise with community participation, Poornima University enhances environmental responsibility and plays a significant role in ensuring the long-term sustainability of shared land ecosystems.

SUPPORTING DOCUMENTS FOR SHARED LAND ECOSYSTEMS

15.4 Land sensitive waste disposal

Poornima University follows environmentally responsible waste management practices to safeguard soil health and protect terrestrial ecosystems. The University implements strict measures for waste segregation at the source, ensuring separate collection of biodegradables, recyclable, and hazardous waste. Organic waste generated on campus is composted and reused as

natural manure for gardens and research areas, thereby reducing dependence on landfills, while non-biodegradable waste is directed to authorized recycling facilities through certified agencies.

A campus-wide restriction on single-use plastics, along with the encouragement of reusable alternatives, further helps in minimizing land pollution. The University also conducts regular awareness drives and training sessions to involve students and staff, promoting responsible waste management practices and reinforcing its commitment to sustainable land stewardship.

15.4.1 Publication of a sustainability report

Poornima University's mission of developing responsible global citizens is closely aligned with the United Nations Sustainable Development Goals, particularly SDG 15 – Life on Land. Key sustainability concepts such as biodiversity conservation, sustainable land use, and ecosystem restoration are embedded within academic programs, campus practices, and community engagement initiatives. Undergraduate curricula cover important areas including ecology, environmental management, soil and water conservation, and climate resilience, while interdisciplinary and project-based learning enables students to address real-world challenges related to terrestrial ecosystem conservation.

In addition, value-added programs focusing on sustainable agriculture, afforestation, habitat restoration, and green innovation provide students with essential knowledge and practical skills. These initiatives prepare them to protect biodiversity, enhance ecosystem health, and actively contribute to the conservation and sustainable management of land resources.

POORNIMA UNIVERSITY SUSTAINABILITY REPORT 2023-24

15.4.2 Policy on plastic waste reduction

Poornima University is dedicated to reducing landfill waste through efficient segregation, recycling, and safe disposal mechanisms. The University promotes reuse and responsible resource utilization to minimize waste generation at the source. It also systematically tracks the quantity of waste recycled and disposed of in landfills, ensuring transparency, accountability, and continuous improvement in sustainable waste management practices.

Poornima University, Jaipur, further strengthens its commitment to environmental conservation and sustainable campus development through its Revised Sustainable Environment and Green Campus Policy (Edition 2023-24). In alignment with Sustainable Development Goal 15: Life on Land, the policy focuses on the protection, restoration, and sustainable use of terrestrial ecosystems, along with biodiversity conservation and enhancement of green cover. Guided by the principles of the United Nations Sustainable Development Goals and applicable national environmental regulations, the policy embeds environmental responsibility into academic programs, research activities, governance, and campus operations. It envisions the campus as a dynamic ecosystem that supports native plantations, soil conservation, habitat protection, and environmentally conscious practices. By fostering awareness and active participation among students, faculty, and staff, the University encourages responsible stewardship of natural resources and ecological balance. The revised policy framework ensures systematic implementation, regular monitoring, and ongoing improvement in biodiversity conservation and land management efforts, reinforcing the University's commitment to sustainable development and environmental resilience.

POLICY FOR MINIMISATION OF PLASTIC USE

SUSTAINABLE ENVIRONMENT AND GREEN CAMPUS POLICY

Decrease in the Production of Solid Waste, Both Biodegradable and Non-Biodegradable

- Periodic **Waste Management, Environmental, Green, and Energy Audits**

WASTE MANAGEMENT AUDIT REPORT

ENVIRONMENTAL AUDIT REPORT

ENERGY AUDIT REPORT

GREEN AUDIT REPORT

ENVIRONMENTAL AUDIT CERTIFICATE

ENERGY AUDIT CERTIFICATE

GREEN AUDIT CERTIFICATE

Vendor tie-ups with authorised contractors for disposal and recycling

LINK FOR WASTE DISPOSAL MOUs




GOOD COFFEE GOOD MOOD
PLEASE KEEP THE PLACE CLEAN
REDUCED PLASTIC USAGE
GPS Map Camera
Jaipur Division, Rajasthan, India
Plot No. IS-2027-2031, Vatika Road, Ramchandrapura,
P.O, Vidhani, Sitapura, Rajasthan 302022, Jaipur Division
Lat 26.780446° Long 75.876947°
6/5/2024 10:45 AM GMT+05:00
Plot No. IS-2027-2031
Goner
Khera Jagannathpura
Rampura BasS



Poornima University is committed to reducing plastic usage and encouraging sustainable practices across all campus activities. During the academic session 2023–24, the University adopted a comprehensive Disposable Item Minimisation Policy aimed at systematically limiting the use of single-use plastics and other disposable materials. This policy establishes a structured approach to replacing such items with reusable, recyclable, or biodegradable alternatives, while also reducing paper and packaging waste in accordance with circular economy principles.

Major initiatives under this policy include the installation of composting units, implementation of campus-wide recycling systems, and the increased use of digital platforms to minimize

paper-based processes, leading to a noticeable decline in the use of plastic bottles, disposable cups, and paper. The policy further promotes active involvement of faculty, staff, and students to encourage responsible consumption practices. By incorporating waste reduction strategies into procurement and daily operations, Poornima University strengthens its commitment to efficient resource use, sustainable campus management, and environmentally responsible functioning, directly supporting the goals of SDG 15 and contributing to a greener and more sustainable future.

SUSTAINABLE ENVIRONMENT AND GREEN CAMPUS POLICY

GREEN COVER PROTECTION AND MANAGEMENT POLICY

15.4.3 Policy on hazardous waste disposal

Poornima University has implemented a comprehensive Waste Disposal and Management Policy to promote responsible consumption and production across the campus. The policy ensures that both hazardous and non-hazardous waste is properly identified, handled, stored, transported, and disposed of in compliance with national environmental and safety standards. This framework highlights the University's commitment to sustainable operations, efficient resource utilization, and the reduction of environmental and health risks.

Strict protocols are in place to prevent contamination, minimize ecological impact, and ensure the safety of employees and nearby communities. All waste is processed through authorized disposal agencies, ensuring adherence to established best practices. Additionally, different categories of waste are systematically tracked and managed through specific policies and partnerships with certified vendors. Through these measures, Poornima University strengthens environmentally responsible waste management, promotes a cleaner campus environment, and reaffirms its commitment to the objectives of SDG 15.

POLICY ON WASTE DISPOSAL- HAZARDOUS MATERIAL

Collaborations to deal with Hazardous materials:

Poornima University works in partnership with authorized local waste management agencies to ensure the safe and hygienic handling of hazardous waste generated on campus. Electronic waste from IT laboratories and administrative units is periodically collected and processed through these collaborations, reflecting the University's commitment to responsible waste management and reduced environmental impact. To strengthen this approach, Poornima University has signed a memorandum of understanding (MoU) with Biotic Waste Limited, ensuring adherence to national sustainability and safety regulations while promoting environmentally responsible practices across campus operations.

LINK FOR WASTE DISPOSAL MOU: HAZARDOUS WASTE & SCRAP DISPOSAL MOU

Sustainable Development Goal 16: Peace, Justice and Strong Institutions

Poornima University steadfastly upholds the core principles of integrity, transparency, inclusivity, and institutional accountability in alignment with **SDG 16: Peace, Justice and Strong Institutions**. During the academic session **2023–24**, the University further reinforced its governance systems, ethical frameworks, and community-oriented initiatives to cultivate a culture of fairness, responsibility, and participatory decision-making across the campus ecosystem.

The University sustains well-established institutional mechanisms that ensure ethical conduct, effective grievance redressal, anti-ragging enforcement, gender equity, and prevention of harassment. Functional bodies such as the **Internal Complaints Committee (ICC)**, **Anti-Ragging Committee**, **Grievance Redressal Cell**, and **Ethics Committee** operate proactively to maintain transparency and compliance with regulatory standards. Comprehensive policies on academic integrity, research ethics, data protection, and administrative accountability further strengthen a fair, transparent, and rule-based institutional environment.

Within the academic sphere, the principles of SDG 16 are systematically embedded through curriculum design, workshops, seminars, and awareness programmes focusing on constitutional values, human rights, civic responsibility, public policy, conflict resolution, and ethical leadership. Student-driven initiatives such as debates, legal literacy campaigns, voter awareness programmes, and community outreach activities actively encourage democratic engagement and the development of responsible citizenship.

Poornima University also actively promotes research and scholarly dialogue on governance, institutional effectiveness, cybersecurity, ethics across science and humanities, and issues of social justice. Strategic collaborations with government agencies, civil society organizations, healthcare institutions, and industry partners further enhance institutional linkages and extend responsible and ethical practices beyond the campus boundaries.

By strengthening transparency, accountability, and inclusive governance practices, Poornima University continues to foster an academic environment grounded in ethical values and institutional resilience. The initiatives undertaken during the **2023–24** academic session reaffirm the University's commitment to developing socially responsible professionals who contribute meaningfully to peaceful societies, equitable systems, and strong institutions at local, national, and global levels.



16.1 Research on peace and justice

Poornima University demonstrates a strong commitment to research aligned with **SDG 16 – Peace, Justice and Strong Institutions**, with a focused emphasis on good governance, ethical frameworks, inclusive institutions, legal awareness, and transparent policy development. In the calendar year 2024, Poornima University contributed 68 Scopus indexed journal publications out of 156 journal publications, 41 Scopus indexed conference publications out of 49 conference publications, 32 Scopus indexed book chapter publications out of 50 book chapters, 7 books, 36 patents, making a total of 298 publications, with a considerable share of 64 publications aligned to the United Nations Sustainable Development Goal 16 (SDG 16), underscoring its continued emphasis on sustainability-oriented research and innovation. Poornima University demonstrated notable research strength in 2024, with 141 of its 298 publications indexed in Scopus, reflecting continuous progress toward research excellence and global academic standards. Poornima University contributed 15 Scopus-Indexed Publications out of 60 publications aligned to the United Nations Sustainable Development Goal 16 (SDG 16). These research contributions have received substantial academic recognition, as evidenced by strong research visibility, citation performance, and field-weighted impact, underscoring the University's growing influence in strengthening institutions and supporting evidence-based governance at national and global levels.

16.1.1 Peace, Justice and Strong Institutions: CiteScore

In 2024, the University recorded a cumulative CiteScore of 10, along with a Field Citation Average of 3.13, reflecting steady progress in the quality and visibility of its research in the domains of governance, legal systems, and institutional development. The research outputs under this SDG address critical themes such as human rights, conflict resolution, judicial reforms, public policy, and institutional strengthening. These contributions highlight the University's engagement with pressing societal challenges and its commitment to advancing knowledge that supports transparent, accountable, and inclusive systems. The citation performance indicates growing recognition across academic and policy-oriented platforms, reinforcing the University's role in contributing to evidence-based approaches for promoting peace, justice, and strong institutions in alignment with SDG 16.

16.1.2 Peace, Justice and Strong Institutions: FWCI

The Field-Weighted Citation Impact (FWCI) greater than 1 in 2024 indicates that the University's research publications in this area are cited more frequently than the global average, demonstrating strong academic impact and visibility. This elevated FWCI underscores the relevance and influence of the University's work in addressing complex socio-political, legal, and governance-related issues. The research not only contributes to academic discourse but also informs policy development and institutional strengthening. Overall, this performance reflects the University's growing contribution to generating impactful knowledge that supports justice-oriented frameworks and promotes inclusive and accountable institutions, in alignment with the objectives of SDG 16.

16.1.3 Peace, Justice and Strong Institutions: publications

The **60 publications aligned with SDG 16** highlight **Poornima University's commitment to interdisciplinary research** across the domains of law, political science, public administration, governance, and social justice. Through these academic contributions, the university promotes deeper understanding of **inclusive governance, institutional transparency, access to justice, and peace-building strategies**. This body of research supports evidence-based policymaking

and contributes to the strengthening of democratic and accountable institutions, thereby reinforcing **Poornima University's alignment with the United Nations Sustainable Development Goal 16 – Peace, Justice and Strong Institutions**.

S. No.	Title	Citations	DOI
Scopus-Indexed Publications			
1	Differences in job satisfaction of nurses based on type of hospital: An analytical study from India	-	https://doi.org/10.29060/TAPS.2024-9-1/SC3048
2	Impact of entrepreneurial orientation and ESG on environmental performance: moderating impact of digital transformation and technological innovation as a mediating construct using Sobel test	17	https://innovation-entrepreneurship.springeropen.com/articles/10.1186/s13731-024-00443-y
3	A review on FOG supported architecture in healthcare using blockchain	2	https://www.scopus.com/inward/record.uri?eid=2-s2.0-85171877114&partnerID=40&md5=e589827c2743d54d6e

			47214b82bda25a
4	Growing a Sustainable Future: Exploring the Benefits and Challenges of Green Entrepreneurship	-	https://doi.org/10.52783/cana.v31.1000
5	Secure and Reliable Fog-Enabled Architecture Using Blockchain With Functional Biased Elliptic Curve Cryptography Algorithm for Healthcare Services	-	https://doi.org/10.30953/bhty.v7.347
6	Modelling the Interrelationship Between Sociological Parameters and Human Satisfaction with Special Reference to University Faculty Members	-	https://journalofappliedbioanalysis.com/modelling-the-interrelationship-between-sociological-parameters-and-human-satisfaction-with-special-reference-to-university-faculty-members
7	A Lightweight Security Technique for Processing Large Data Over a Distributed Cloud Environment	-	https://doi.org/10.1145/3647444.3652447
8	Numerical Simulation and Design of Sentiment Analysis of Twitter Posts using Hybrid Machine Learning Approach	-	https://doi.org/10.1145/3647444.3652443

9	A Review on Public Acceptance Towards New Education Policy in India Based on Sentiment Analysis Using Machine Learning Approaches	-	https://doi.org/10.1007/978-981-97-0744-7_38
10	Wireless Sensor Network for Fault Detection Using Block Chain Technology Based Smart Grid Security	-	https://doi.org/10.1007/978-981-97-8031-0_57
11	Preserving Information Integrity: Analyzing the Impact of Deepfake Videos on Social Media Trust and Security	-	https://doi.org/10.1109/ACOIT62457.2024.10941577
12	Exploring data mining techniques for network intrusion detection: A comprehensive analysis	-	https://doi.org/10.1063/5.0237143
13	Secure Fog Enabled Blockchain Based Healthcare Model	1	https://doi.org/10.1109/ICCSC62048.2024.10830413
14	Advancements in computer vision for biometrics enhancing security and identification	3	https://www.taylorfrancis.com/chapters/edit/10.1201/9781032614663-14/advancements-computer-vision-biometrics-enhancing-security-identification-vivek-upadhyaya?context=ubx&refI

			d=24e91612-72a6-4cff-aa9f-61218fcbdf10
15	Security and Threat in Online Social Networking	1	https://doi.org/10.1002/9781394231126.ch19
S. No.	**Title**		**DOI / ISBN / Weblink / Patent Number**
Journal Publications			
1	Analysing the Impact of COVID-19 Pandemic on the Wellbeing of Healthcare Workers:An Examination through the Impact of Events Scale-Revised (IES-R)		https://doi.org/10.52783/jier.v4i3.1825
2	Assessing the Coping Strategies of Healthcare Workers During COVID-19 in Jaipur, Rajasthan: An Empirical Analysis		https://doi.org/10.52783/jier.v4i3.1826
3	Data Security and Privacy Concerns in Cloud-Based HRM Systems		https://jier.org/index.php/journal/article/view/1460?utm_source=chatgpt.com
4	A Comprehensive Analysis Of Research Output On Labor Union And Health		https://jazindia.com/index.php/jaz/article/view/3789/3337
5	Enhancing Academic Publication Credibility and Impact: A Study on Scholars' Preferences for Writing Styles and Elements		https://bpasjournals.com/library-science/index.php/journal/arti

		cle/view/735?utm_source=chatgpt.com
6	Ethical Considerations in Digital Marketing: Challenges and Best Practices	https://doi.org/10.52783/jier.v4i3.1338
7	Examining the Role of Mindfulness Meditation and Other Techniques to Enhance Emotional Regulation and Resilience in Teenagers	https://doi.org/10.52783/jier.v4i2.1142
8	Impact of entrepreneurial, leadership, social media, digital technology, entrepreneurial orientation and innovation on business performance in the handicraft sector: Talent management as mediating construct	https://innovation-entrepreneurship.springeropen.com/articles/10.1186/s13731-024-00434-z
9	Impact of Fintech on Financial Inclusion: Exploring Perception of Individuals	https://bpasjournals.com/library-science/index.php/journal/article/view/388
10	Investigating the Dynamics of Financial-Wellness: The role of Employment, Education, Age, and planning	https://jet-m.com/wp-content/uploads/158-JETM8317.pdf
11	Addressing cybersecurity and privacy concerns in agricultural IoT systems and data-sharing practices for improved security	https://afjbs.com/issue-content/addressing-cybersecurity-and-privacy-concerns-in-agricultural-iot-systems-and-data-sharing-practices-for-improved-

		security-999
12	A Study on Professional Service Firms Exploring Human Competence Valuation as an Alternative Approach in Financial Valuation Models	https://jier.org/index.php/journal/article/view/920
13	Satisfaction Level of Staffs on the Hr Practices Followed Under Self Financing Institutions	file:///C:/Users/91998/Downloads/JPT_18_Muktak+Vyas_5_1887.pdf
14	Integrating Corporate Social Responsibility (CSR) into Business Education: Cultivating Ethical Values and Sustainable Practices	https://doi.org/10.53555/kuey.v30i5.3847
15	Enabling Role of Psychological Safety in Improving Employee Engagement through Corporate Social Responsibility	https://zenodo.org/records/12674792
16	Impact of Russian Invasion of Ukraine on Indian Stock Market: An Event Study	https://doi.org/10.5281/zenodo.11097543
17	The Evolution of Brand Loyalty: Insights and Strategies for Contemporary Markets	https://jier.org/index.php/journal/article/view/1037
18	Work-Life Balance Policies: Impact on Employee Well-being and Organizational Effectiveness	https://doi.org/10.52783/jier.v4i2.937
19	Digital Transformation in the Era of Industry 4.0: Implications for Business Models and Operations	https://doi.org/10.52783/jier.v4i2.979

20	A REVIEW OF GREEN ADVERTISING PRACTICES: INSIGHTS FROM INDIAN BRANDS	https://doi.org/10.29121/shodhkosh.v5.iICETDA24.2024.1346
21	A Review Study on the Impact of Digital Art on Freelance Art in India	https://doi.org/10.29121/shodhkosh.v5.iICETDA24.2024.2030
22	A Study of impacts of Price and financing Schemes in making Two-wheelers Purchase decision of Kathmandu Based Riders	https://bpasjournals.com/library-science/index.php/journal/article/view/667/2414
23	A STUDY ON TRADITIONAL TO COMMERCIAL ASPECTS OF THE BENGAL PATA-PAINTING REVOLUTION	https://doi.org/10.29121/shodhkosh.v5.iICETDA24.2024.2034
24	Electrifying India's Transportation: Economic Perspectives on Electric Vehicle Impact, Opportunities, and Challenges	https://doi.org/10.52783/eel.v14i2.1282
25	Technological Transformation and Digitalization in Public Sector Banks	https://eelet.org.uk/index.php/journal/article/view/2271/2043
26	Unveiling the Educational Impact of Gender: Insights from Contemporary Research	https://doi.org/10.52783/jier.v4i1.1140
27	Digital Transactions in India-Unveiling the Growth Curve	https://www.abacademies.org/articles/digital-transactions-

		in-indiaminus-unveiling-the-growth-curve-16248.html
28	From Cash-Centric to Cashless Economy- A Study on User's Awareness Towards Digital Payment Systems	https://www.abacademies.org/articles/from-cashcentric-to-cashless-economy-a-study-on-users-awareness-towards-digital-payment-systems.pdf
29	Investor Education and Decision-Making in the Indian Stock Market: Empowering Users for Informed Trading	https://doi.org/10.36948/ijfmr.2024.v06i01.12280
30	Spiritual Literature in Our Contemporary World: An Analytical Study	https://doi.org/10.52783/jier.v4i2.1016
31	Exploring the Need of Inner Engineering for Human Well-Being	https://doi.org/10.52783/jier.v4i2.1015
32	Integrating Informatics into Fashion Education: Trends, Challenges, and Future Directions	https://doi.org/10.52783/jier.v4i2.1391
33	CREATIVE RESURGENCE: THE POPULARITY OF 2D ANIMATION AFTER THE CRISIS	https://doi.org/10.29121/shodhkosh.v5.iICETDA24.2024.1350
34	DEEPFAKE DILEMMA: A REVIEW STUDY ON VIDEO SYNTHESIS TECHNOLOGY	https://doi.org/10.29121/shodhkosh.v5.iICETDA24.2024.2033

35	Designing Multiplayer Experiences in AR and VR: Challenges and Opportunities	https://doi.org/10.29121/shodhkosh.v5.iICETDA24.2024.2014
36	Exploring the Interplay of Spirituality and Architecture: A Research Review	https://www.academia.edu/125300289/Exploring_the_Interplay_of_Spirituality_and_Architecture_A_Research_Review
37	Exploring the Viabilty and impact of veganismin Luxury fashion	https://doi.org/10.29121/shodhkosh.v5.iICETDA24.2024
38	Factors influencing Nepal's Kathmandu - Centered riders decision to purchase a two-wheeler	https://bpasjournals.com/library-science/index.php/journal/article/download/1742/1108/2557
39	India's Tribes: Their Economic and Socioeconomic Advancement Via Art	https://doi.org/10.29121/shodhkosh.v5.iICETDA24.2024.1349
40	The Art of Gamification for Societal Mind Shifts: Refining Human Behaviour Through Strategic Engagement	https://doi.org/10.29121/shodhkosh.v5.i1.2024.855
41	The Textile Study of Indian Ashrams -A Locus of Hindu Cultural Activity For Mind Soul and Body	https://doi.org/10.29121/shodhkosh.v5.iICETDA24.2024.2

	Positivity	035
42	Trends Of Technological Advancement in Kathputli Art Form	https://doi.org/10.29121/shodhkosh.v5.iICETDA24.2024.1325
43	Utilizing Gamification Through Animation Stands as a Compelling Approach to Foster Environmental Awareness	https://doi.org/10.29121/shodhkosh.v5.iICETDA24.2024.1258
44	Nanotechnology Perceptions Utilizing Privacy Preserving and Attack Detection Algorithm to Collude Traffic Attacks	https://nano-ntp.com/index.php/nano/article/download/1682/1339/3038
Conference Publications		
1	Structured Literature Review on Access Controls Mechanisms in Block Chain Consensus Algorithms: State of Art and Future Directions	https://doi.org/10.1145/3647444.3647941
2	Evaluating Blockchain security: trade-offs in consensus mechanism	https://doi.org/10.1049/icp.2025.0775
Book Chapters		
1	An Impact of Cyber Security and Blockchain in Healthcare Industry: An Implementation Through AI	https://doi.org/10.1007/978-981-97-1249-6_6
Books		
1	Auditing	https://primeinternationalpubl

		ication.com/ebooks/auditing-LiVUp0gY
2	Security Over Cloud Platforms : An Analytical Journey	https://www.amazon.com/Security-over-Cloud-Platforms-Analytical/dp/6207469690
Patents		
1	Development of a blockchain-based credential verification system for education: revolutionizing	202411008378
2	Security enhancement in database by using demon-hack techniques of cyber in network environment	202411047465
3	An analysis of importance of prescription audit in the making of doctor-product selection and frequency of visit determination	202411047722
4	A smart healthcare solution based on 6G technology for rapid monitoring of vital signs	202411047725
5	Trust - Centric security attack detection framework using hybrid machine learning method	202411047730
6	Network Attached Storage Server using Single Board Computer with Modularity using Containerization Software	202411047763
7	Multi-Level Marketing with cloud ways hosting by binary tree data structure	202411047768

8	Enhancing block-chain security mechanisms to mitigate cyber threats	202421039464

16.2 University Governance Measures

16.2.1 Elected Representation

The institution ensures participatory and transparent governance through the establishment of an elected Student Council, which serves as a structured platform for students to articulate their perspectives and actively engage in institutional decision-making processes. The council comprises representatives from diverse faculties and departments, thereby fostering leadership, accountability, and inclusivity across the student community. Regular elections are conducted in a fair, transparent, and democratic manner, encouraging student participation, responsibility, and constructive collaboration with the administration to enhance campus welfare, discipline, and community development initiatives. This participatory governance framework significantly strengthens institutional mechanisms and nurtures democratic values aligned with the principles of peace, justice, and strong institutions.

STUDENT COUNCIL POLICY_2023-24

16.2.2 Students' union

Although the institution does not maintain a formal Students' Union, it has established a proactive and well-structured Student Council that performs equivalent representative functions. The Council serves as a formal institutional mechanism for student representation, enabling constructive and continuous dialogue between the student community, faculty, and university administration. It plays a pivotal role in articulating student perspectives, addressing concerns, and contributing to initiatives aimed at strengthening academic quality, campus life, and student welfare. Council members are selected through a merit-based and participatory process that recognizes leadership potential, integrity, and commitment to institutional values. The Council actively coordinates academic, cultural, and co-curricular engagements, fostering inclusivity, collaboration, and shared responsibility among students. By promoting participatory decision-making and transparent communication, the institution reinforces its governance framework and cultivates a culture of accountability and engagement. This representative structure reflects the core principles of SDG 16 – Peace, Justice, and Strong Institutions, strengthening democratic values and institutional integrity within the university ecosystem.

The Student Council of Poornima University operates under the guidance of the Office of the Dean – Student Welfare (DSW) and comprises representatives from all constituent faculties and academic programmes. The Council is designed to ensure inclusive and broad-based student representation and typically includes a President, Vice President, General Secretary, and designated Cultural, Sports, and Academic Representatives from each faculty. This structured framework provides an institutionalized platform for students from diverse academic and social backgrounds to actively engage in campus governance and decision-making processes.

Roles and Responsibilities:

The Student Council functions as a key communication bridge between the student body and the University administration, facilitating structured dialogue and transparent decision-making. It addresses matters related to student welfare, campus development, discipline, and

academic enrichment through consultative and participatory mechanisms. The Council plays a central role in conceptualizing, planning, and organizing academic, cultural, technical, sports, and community engagement activities that contribute to holistic student development. It further promotes leadership, inclusivity, ethical responsibility, and civic engagement among students. Additionally, Council members actively contribute to institutional quality enhancement processes and provide valuable inputs for policy formulation, thereby strengthening participatory governance practices.

Key Activities:

The Student Council actively coordinates major university events, leadership development programmes, and thematic awareness campaigns focusing on mental health, gender equity, environmental sustainability, and social responsibility. In collaboration with NSS units, student clubs, and outreach cells, the Council supports a wide range of community engagement initiatives and encourages active student participation in inter-university academic, cultural, and sports competitions at state and national levels.

Through this participatory governance framework, Poornima University continues to strengthen democratic values, institutional transparency, and student empowerment, thereby making a meaningful contribution to SDG 16 – Peace, Justice and Strong Institutions.

16.2.3 Identify and engage with local stakeholders

Poornima University follows a well-articulated Policy on Local Stakeholder Identification and Engagement, which provides a structured framework for the systematic identification, mapping, and engagement of key stakeholders within the surrounding community. The policy enables meaningful and sustained collaboration with local government bodies, educational institutions, non-governmental organizations, resident welfare associations, industry partners, and small enterprises to collectively address social, economic, and environmental priorities.

Stakeholder engagement is guided by the principles of inclusivity, transparency, accountability, mutual respect, and shared value creation. The University undertakes regular

consultations, community-based research initiatives, outreach programmes, extension activities, and service-learning engagements to build trust, facilitate participatory dialogue, and effectively integrate stakeholder feedback into institutional planning and decision-making processes.

Through this structured and participatory approach, Poornima University strengthens community partnerships, promotes responsible institutional practices, and contributes to local capacity building. These initiatives reflect the University's commitment to democratic engagement, collaborative problem-solving, and institutional integrity, thereby aligning its outreach efforts with the objectives of SDG 16 – Peace, Justice and Strong Institutions.

POLICY ON LOCAL STAKEHOLDER IDENTIFICATION AND ENGAGEMENT

16.2.4 Participatory bodies for stakeholder engagement

Poornima University actively fosters stakeholder engagement through a diverse range of awareness programmes, workshops, and outreach initiatives conducted by the National Service Scheme (NSS), Red Cross Society, Student Council, and various academic faculties. These collaborative platforms function as effective institutional mechanisms for engaging students, faculty, alumni, and members of the local community in initiatives that promote social responsibility, civic awareness, digital literacy, ethical leadership, and sustainable development.

During the academic year 2023–24, several impactful activities were undertaken with a focus on community welfare, legal literacy, health and hygiene awareness, voter education, gender sensitization, mental health advocacy, environmental sustainability, and social inclusion. These initiatives facilitated participatory dialogue, strengthened community linkages, and nurtured a culture of accountability and responsible citizenship. Through structured stakeholder participation and inclusive outreach practices, Poornima University continues to reinforce democratic values, institutional transparency, and community empowerment,

thereby making a meaningful contribution to the objectives of SDG 16 – Peace, Justice and Strong Institutions.

Events/Activities:

Title: Leadership Talk Series

Date: 18 August 2023

Organized by: Faculty of Management & Commerce, Poornima University, Jaipur

SDG Mapped:

- Sustainable Development Goal 3: Good Health and Well-being
- Sustainable Development Goal 4: Quality Education
- Sustainable Development Goal 8: Decent Work and Economic Growth
- Sustainable Development Goal 16: Peace, Justice and Strong Institutions
- Sustainable Development Goal 17: Partnerships for the Goals

Significance: The event promotes SDG 16: Peace, Justice and Strong Institutions by encouraging ethical leadership, responsible decision-making, and integrity in professional life. The speaker's guidance on values and clarity helps students understand the importance of fairness and accountability. It nurtures responsible future leaders who can contribute positively to organizations and society. This strengthens institutional values and trust.

Glimpses:







Summary: The Faculty of Management & Commerce, Poornima University organized the Leadership Talk Series on August 18, 2023, to provide students with an opportunity to interact with experienced corporate leaders. The session was delivered by Ms. Roopali Joshi, who shared her valuable insights on leadership, career development, and personal growth. The event began with a welcome address by Dr. S.C. Padhy, President of the University, along with Dr. Urvashi Bhamboo (HoD, MBA Department).

The speaker emphasized the importance of clarity in life, maintaining a positive mindset, and working with dedication. She encouraged students to carefully plan their career paths while also pursuing their interests. She highlighted that success requires consistent effort and that there are no shortcuts.

An interactive Q&A session was conducted where students actively participated and asked questions related to career and life decisions. The speaker responded in a practical and engaging manner, making the session insightful and motivating. Overall, the event was

successfully conducted and provided students with valuable exposure to real-world leadership perspectives, enhancing their confidence and understanding of professional life.

Keywords: Leadership, Career Development, Industry Interaction, Student Engagement, Skill Development, Professional Growth, Corporate Exposure

Title: Expert Lecture on "Exploring Transformational Leadership: Inspiring Change & Growth"

Date: 14 March 2024

Organized by: Faculty of Management & Commerce, Poornima University, Jaipur

SDG Mapped:

- Sustainable Development Goal 3: Good Health and Well-being
- Sustainable Development Goal 4: Quality Education
- Sustainable Development Goal 8: Decent Work and Economic Growth
- Sustainable Development Goal 16: Peace, Justice and Strong Institutions
- Sustainable Development Goal 17: Partnerships for the Goals

Significance:

The discussion on ethical leadership, values, and responsible decision-making supports SDG 16: Peace, Justice and Strong Institutions. It encouraged students to adopt integrity, fairness, and accountability in their professional roles. The session highlighted the importance of value-based leadership in building strong and transparent institutions. This fosters a culture of trust and ethical practices in organizations.

Glimpses:





Summary: The Faculty of Management & Commerce, Poornima University organized an expert lecture on "Exploring Transformational Leadership: Inspiring Change & Growth" on 14 March 2024 for MBA students. The session aimed to provide insights into transformational leadership and its role in inspiring change and personal growth in today's dynamic environment. The lecture was delivered by Ms. Bharvi Khatri, a Counselling Psychologist,

under the Leadership Lecture Series. The session was conducted under the guidance of Dr. Monika Khatri (HoD, BBA) along with faculty members of the department.

During the session, the speaker discussed the importance of transformational leadership in modern organizations and how leaders can inspire teams to achieve collective goals beyond self-interest. She emphasized the role of vision, values, and emotional intelligence in effective leadership.She also highlighted the importance of meditation and self-awareness in developing leadership qualities. The speaker encouraged students to understand their own strengths, beliefs, and values, and to contribute meaningfully to group effectiveness and productivity.

The lecture provided valuable insights into leadership practices required in the 21st century, focusing on character-based leadership, adaptability, and continuous personal development. The session was interactive, with students actively participating and engaging in discussions. The speaker addressed their queries with practical examples, making the session informative and impactful. Approximately 100+ students attended the lecture and benefited from the insights shared. The session concluded with a note of appreciation, and students expressed satisfaction and enthusiasm for such learning opportunities. Overall, the lecture proved to be highly beneficial in enhancing students' leadership skills and preparing them for future professional roles.

Keywords: Transformational Leadership, Personal Growth, Leadership Skills, Industry Interaction, Skill Development

Title: Leadership Talk Series on Emotional Intelligence: Inspiring Team Synergy

Date: 21 August 2023

Organized by: Faculty of Management & Commerce, Poornima University, Jaipur

SDG Mapped:

- Sustainable Development Goal 3: Good Health and Well-being
- Sustainable Development Goal 4: Quality Education
- Sustainable Development Goal 5: Gender Equality
- Sustainable Development Goal 8: Decent Work and Economic Growth
- Sustainable Development Goal 16: Peace, Justice and Strong Institutions
- Sustainable Development Goal 17: Partnerships for the Goals

Significance:

The talk promotes values like ethical leadership, effective communication, and mutual respect, aligning with SDG 16: Peace, Justice and Strong Institutions. It encourages students to develop integrity, accountability, and collaborative behavior in professional environments. The focus on teamwork and emotional balance helps in building peaceful and inclusive workplaces. Such learning contributes to strong institutional culture.

Glimpses:





Summary: The Faculty of Management & Commerce, Poornima University organized a Leadership Talk Series on Emotional Intelligence: Inspiring Team Synergy on 21 August 2023 for MBA students. The session aimed to provide insights into the role of emotional intelligence in leadership and team effectiveness.

The session was delivered by Smt. Param Jyoti, IGP Vigilance, Police Headquarters, Jaipur, as part of the Leadership Talk Series. The event was conducted under the guidance of Dr. Urvashi Bhamboo (HOD, MBA Department) along with faculty members.

During the session, the speaker emphasized the importance of emotional intelligence in leadership and highlighted how a positive mindset, clarity of goals, and effective communication contribute to personal and professional success. She encouraged students to balance their interests and career planning while maintaining dedication and consistency in their efforts.

She also motivated students by stressing that success requires hard work and perseverance, and there are no shortcuts to achieving goals. The speaker shared practical experiences and encouraged students to develop strong interpersonal skills for effective teamwork and leadership. The session included an interactive segment where students actively asked

questions related to career, leadership, and personal development. The speaker responded with practical insights and real-life examples, making the session engaging and informative.

Approximately 100+ students attended the session and actively participated, gaining valuable knowledge about emotional intelligence and its application in leadership roles. The session concluded with appreciation for the speaker's valuable insights. Students expressed satisfaction and enthusiasm, highlighting the usefulness of the session in enhancing their understanding of leadership and teamwork.

Overall, the Leadership Talk Series proved to be highly beneficial in developing students' emotional intelligence, leadership abilities, and professional readiness.

Keywords: Emotional Intelligence, Leadership, Team Synergy, Skill Development, Industry Interaction

Title: Leadership Talk Series

Date: 4 September 2023

Organized by: Faculty of Management & Commerce, Poornima University, Jaipur

SDG Mapped:

- Sustainable Development Goal 3: Good Health and Well-being
- Sustainable Development Goal 4: Quality Education
- Sustainable Development Goal 8: Decent Work and Economic Growth
- Sustainable Development Goal 16: Peace, Justice and Strong Institutions
- Sustainable Development Goal 17: Partnerships for the Goals

Significance:

The session contributes to SDG 16: Peace, Justice and Strong Institutions by promoting transparency and accountability in construction projects through BIM technology. BIM facilitates better coordination among stakeholders and reduces disputes by ensuring accurate and shared project data. It strengthens institutional efficiency in project management. This leads to more reliable and well-governed infrastructure development.

Glimpses:





Summary: The Faculty of Management & Commerce, Poornima University organized a Leadership Talk Series on 4 September 2023 for MBA students. The session aimed to provide students with an opportunity to interact with accomplished corporate leaders and gain practical insights into leadership and career development.

The session featured Ms. Shalini Raj as the keynote speaker. The event was conducted under the guidance of Dr. Urvashi Bhamboo (HOD, MBA Department) along with faculty members. During the session, the speaker emphasized the importance of a positive mindset, clarity in life goals, and effective communication. She encouraged students to carefully plan their careers while also pursuing their interests and hobbies. She highlighted that success requires consistent hard work and dedication, and there are no shortcuts to achieving one's goals. Her motivational words inspired students to focus on self-development and long-term career planning.

The session included an interactive Q&A segment where students actively participated and asked questions related to career paths and personal growth. The speaker addressed their queries with practical examples, making the session engaging and insightful. Approximately 100+ students attended the session and actively engaged in discussions, gaining valuable knowledge about leadership and professional development.

The session concluded with appreciation for the speaker's valuable insights. Students expressed satisfaction and enthusiasm for such learning opportunities. Overall, the Leadership Talk Series proved to be highly beneficial in enhancing students' understanding of leadership, motivating them for future careers, and strengthening the connection between academic learning and industry practices.

Keywords: Leadership, Career Development, Industry Interaction, Skill Development, Motivation

Title: Session on Women Empowerment with HH Princess Diya Kumari

Date: 3 October, 2023

Organized by: Office of Student Welfare & Women Cell, Poornima University, Jaipur

SDG Mapped:

- Sustainable Development Goal 3: Good Health and Well-Being
- Sustainable Development Goal 5: Gender Equality
- Sustainable Development Goal 10: Reduced Inequalities
- Sustainable Development Goal 16: Peace, Justice and Strong Institutions

Significance: Sustainable Development Goal 16: Peace, Justice and Strong Institutions – The program strengthened institutional values by promoting justice, fairness, and accountability through dialogue on empowerment. It encouraged civic responsibility, inspired students to contribute to strong institutions, and reinforced the importance of transparent, inclusive systems that uphold peace and equality in society.

Glimpses:





Summary: The Office of Student Welfare and Women Cell at Poornima University organized a session on Women Empowerment with Her Highness Princess Diya Kumari on 3rd October 2023. Hosted by Dr. Bhawana Sharma, the event featured an inspiring address that emphasized education, resilience, leadership, and cultural heritage.

Princess Diya Kumari engaged directly with students in interactive discussions, motivating them to cultivate confidence, stand up for their rights, and embrace modern aspirations while preserving traditions. The session left attendees empowered, reinforcing values of strength, unity, and ambition for a brighter, more equitable future.

Keywords

Women Empowerment, Gender Equality, Reduced Inequalities, Peace and Justice, Leadership, Resilience, Institutional Strength, Poornima University

Title: Road Safety Program

Date: 6 February, 2024

Organized by: Office of Student Welfare, Poornima University, Jaipur

SDG Mapped:

- Sustainable Development Goal 1: No Poverty
- Sustainable Development Goal 3: Good Health and Well-being
- Sustainable Development Goal 5: Gender Equality
- Sustainable Development Goal 10: Reduced Inequalities
- Sustainable Development Goal 11: Sustainable Cities and Communities
- Sustainable Development Goal 16: Peace, Justice and Strong Institutions

Significance:

Sustainable Development Goal 16: Peace, Justice and Strong Institutions: The initiative reinforced the importance of following traffic laws and regulations, promoting discipline and respect for institutional frameworks. By encouraging lawful behavior and civic responsibility, the program contributed to building a culture of accountability, safety, and trust in public systems, supporting peaceful and well-regulated communities.

Glimpses:



Summary: The Road Safety Program organized by the Office of Student Welfare at Poornima University on 6 February, 2024 aimed to create awareness about safe driving practices and responsible road behavior among students, faculty, and staff. The event focused on educating participants about the causes of road accidents, including over speeding, distracted driving, and non-compliance with traffic rules, while emphasizing the importance of preventive measures such as wearing helmets and seat belts.

The program featured expert sessions by distinguished guests, including Mrs. Nidhi Singh, Joint Transport Commissioner, and Mr. Rajkumar Rajpal, Chief Nursing Officer, SMS Hospital, who shared valuable insights through presentations and real-life examples. Interactive activities, videos, and demonstrations helped participants understand the consequences of unsafe driving and the importance of immediate response in emergency situations.

The event successfully enhanced awareness and encouraged responsible attitudes toward road safety. Participants gained practical knowledge and developed a sense of accountability as road users. Overall, the program contributed to fostering a safety-conscious culture within the university, inspiring students to adopt safe practices and promote awareness within their communities.

Keywords: Road Safety, Awareness Program, Traffic Rules, Public Safety, Student Engagement, SDGs, Responsible Citizenship

Title: NSS Unit Induction Program

Date: 1 November, 2023

Organized by: Office of Student Welfare, Poornima University

SDG Mapped:

- Sustainable Development Goal 3: Good Health and Well-being
- Sustainable Development Goal 6: Clean Water and Sanitation
- Sustainable Development Goal 7: Affordable and Clean Energy
- Sustainable Development Goal 9: Industry, Innovation and Infrastructure
- Sustainable Development Goal 10: Reduced Inequalities
- Sustainable Development Goal 12: Responsible Consumption and Production
- Sustainable Development Goal 16: Peace, Justice and Strong Institutions

Significance: Sustainable Development Goal 16: Peace, Justice and Strong Institutions emphasizes responsible citizenship. The induction program instilled values of discipline, teamwork, and social responsibility, encouraging students to contribute positively to society and support the development of strong, inclusive, and accountable institutions.

Glimpses:





Summary: The NSS Unit Induction Program, organized on 1st November 2023 by the Office of Student Welfare at Poornima University, aimed to introduce newly enrolled students to the objectives, structure, and functioning of the National Service Scheme (NSS). The session provided an overview of volunteer roles, upcoming activities, and opportunities for participation in community service. Students were motivated through interactive discussions and leadership insights, emphasizing the importance of social responsibility and nation-building.

The program successfully created awareness among students about the significance of service-oriented activities and encouraged active participation in NSS initiatives. It fostered a sense of discipline, teamwork, and commitment toward community welfare. Students gained clarity about their roles and expressed enthusiasm to contribute meaningfully to society.

Aligning with multiple SDGs, the event promoted health awareness, sustainability, inclusivity, and responsible citizenship, laying a strong foundation for impactful social engagement.

Keywords: NSS, Community Service, Social Responsibility, Sustainability, Student Engagement, Inclusivity.

Title: NSS Unit Fundamentals of Computer Workshop

Date: December 15, 2023

Organized by: NSS Unit, Poornima University

SDG Mapped:

- Sustainable Development Goal 3: Good Health and Well-being
- Sustainable Development Goal 4: Quality Education
- Sustainable Development Goal 6: Clean Water and Sanitation
- Sustainable Development Goal 7: Affordable and Clean Energy
- Sustainable Development Goal 10: Reduced Inequalities
- Sustainable Development Goal 16: Peace, Justice and Strong Institutions

Significance: Sustainable Development Goal 16: Peace, Justice and Strong Institutions, the initiative strengthened institutional inclusivity by ensuring that all members of the university community are equipped with essential digital skills. It fostered a sense of participation, transparency, and empowerment, contributing to the development of an inclusive and supportive institutional framework.

Glimpses:





Summary: The NSS Unit Fundamentals of Computer Workshop was organized to empower the fourth-class working staff of Poornima University by equipping them with essential digital skills. The initiative aimed to bridge the technological gap within the university community, fostering inclusivity, confidence, and adaptability among staff members in an increasingly digital work environment.

The workshop provided hands-on training in basic computer operations, including desktop navigation, file management, and typing skills, ensuring practical understanding and ease of use. Participants actively engaged in interactive sessions where their queries were addressed with personalized guidance, enhancing their confidence and willingness to adopt technology. The training emphasized real-life applications, enabling staff members to integrate digital tools into their daily tasks efficiently. Additionally, the initiative promoted a culture of continuous learning and self-improvement, encouraging participants to overcome hesitation and embrace technological advancements. By reducing the digital divide and fostering inclusivity, the workshop significantly contributed to the holistic development of the university workforce, strengthening institutional capacity and creating a more empowered, skilled, and digitally aware community.

Keywords: digital literacy, skill development, inclusivity, workforce empowerment, computer training

Title: Global Exposition Fair for Students

Date: 16 September, 2023

Organized by: Office of International Relations, Poornima University, Jaipur

SDG Mapped:

- Sustainable Development Goal 8: Decent Work and Economic Growth
- Sustainable Development Goal 9: Industry, Innovation and Infrastructure

- Sustainable Development Goal 16: Peace, Justice and Strong Institutions
- Sustainable Development Goal 17: Partnerships for the Goals

Significance:

Sustainable Development Goal 16: Peace, Justice and Strong Institutions – The Passport Awareness Drive within the fair promoted transparency and accountability in documentation processes. It strengthened institutional support systems by ensuring students understood legal frameworks and compliance requirements, aligning with SDG 16 through responsible governance and institutional integrity.

Glimpses:





Summary: The Global Exposition Fair at Poornima University, held on 16 September 2023, was a landmark initiative designed to broaden student horizons and provide comprehensive guidance on international opportunities. Organized by the Office of International Relations, the fair featured multiple sections including passport awareness, study abroad programs, scholarships, internships, education loans, and English proficiency tests. Representatives from Global Reach, AIESEC, ELTAI, and Bank of Baroda engaged directly with students, offering practical insights into academic mobility, financial support, and career development. The Passport Awareness Drive educated students on the importance of valid documentation, while scholarship and loan stalls addressed financial barriers to higher education. With over 500 attendees, the event created a vibrant platform for interaction, learning, and networking. Students gained clarity on admission procedures, eligibility criteria, and global exposure opportunities, empowering them to make informed decisions about their academic and professional futures. The fair successfully combined institutional support with international collaboration, reinforcing Poornima University's commitment to holistic student development.

Keywords: Global Exposition, Study Abroad, Scholarships, Internships, Passport Awareness, Education Loans, International Collaboration, Student Development

Title: JOURNEES – Two Days Fest of Ivory Coast Students at Poornima University

Date: November 17 & 18, 2023

Organized by: Office of International Relations, Poornima University, Jaipur

SDG Mapped:

- Sustainable Development Goal 3: Good Health and Well-being
- Sustainable Development Goal 5: Gender Equality
- Sustainable Development Goal 10: Reduced Inequalities
- Sustainable Development Goal 12: Responsible Consumption and Production
- Sustainable Development Goal 16: Peace, Justice and Strong Institutions
- Sustainable Development Goal 17: Partnerships for the Goals

Significance: The program supports Sustainable Development Goal 16: Peace, Justice and Strong Institutions, by fostering mutual respect, intercultural understanding, and peaceful coexistence among students from different backgrounds. It strengthened institutional values of inclusivity, transparency, and harmony, encouraging dialogue and collaboration in a respectful and globally connected academic setting.

Glimpses:





Summary: Poornima University, Jaipur, in collaboration with the Association of Ivorians in India, organized JOURNEES – a two-day annual fest on November 17 and 18, 2023. The

event aimed to celebrate cultural diversity, promote academic excellence, and strengthen international collaboration among students, creating a vibrant platform for cultural exchange, learning, and unity among participants.

The fest featured a diverse range of activities including workshops on Artificial Intelligence and Climate Change, round table discussions on corporate career advancement, sports competitions, and cultural performances showcasing Ivorian heritage. The presence of the Ambassador of Ivory Coast and other dignitaries added prestige and significance to the event. Students actively participated in various sessions, enhancing teamwork, leadership skills, and global exposure. The event encouraged meaningful dialogue on contemporary global challenges while fostering inclusivity and intercultural understanding. It also provided opportunities for networking with industry experts and academic leaders, supporting professional growth and career awareness. Through its engaging and participative format, the fest successfully integrated academic learning with cultural celebration. Overall, JOURNEES strengthened institutional commitment toward internationalization, promoted cross-cultural harmony, and contributed to developing globally competent, socially responsible, and culturally aware individuals within the academic ecosystem.

Keywords: International Fest, Cultural Exchange, Global Collaboration, Student Engagement, Inclusivity

Title: Visit of Delegates from New Zealand

Date: December 13, 2023

Organized by: Office of International Relations, Poornima University, Jaipur

SDG Mapped:

- Sustainable Development Goal 16: Peace, Justice and Strong Institutions
- Sustainable Development Goal 17: Partnerships for the Goals

Significance: The initiative aligns with Sustainable Development Goal 16: Peace, Justice and Strong Institutions, by promoting transparent dialogue, academic collaboration, and institutional strengthening through international engagement. It encouraged knowledge exchange, mutual understanding, and the development of globally competent academic systems.

Glimpses:




GPS Map Camera
Vidhani, Rajasthan, India
QVHH+F65, Poornima Ln, Tuwariyan Ki Dhani, Vidhani, Rajasthan 303905, India
Lat 26.779114°
Long 75.878238°
13/12/23 11:36 AM GMT +05:30
Google



Summary: The Office of International Relations, Poornima University, organized a visit of delegates from New Zealand on December 13, 2023. The session aimed to explore opportunities for international collaboration, including student exchange, faculty mobility, and joint academic initiatives, while enhancing global exposure for students and faculty members.

The visit was led by Prof. Guy Littlefair from Auckland University of Technology, who engaged in meaningful discussions with university leadership including Dr. Manoj Gupta, Dr. Chandini Kirpalani, Dr. Swati Gokhru, and Dr. Ankush Jain. The interaction focused on strengthening academic partnerships, exploring collaborative research projects, and facilitating student and faculty exchange programs. Delegates were introduced to the university's academic ecosystem through a campus visit, followed by an interactive session with students. The discussions emphasized global learning opportunities, skill development,

and exposure to international education systems. The visit created a platform for future collaborations and encouraged students to explore global academic pathways. Overall, the event significantly strengthened institutional relationships, promoted cross-cultural understanding, and reinforced the university's commitment to global engagement and academic excellence.

Keywords: International Collaboration, Student Exchange, Global Education, Academic Partnership, Knowledge Exchange

Title: MOU Signing Ceremony of Poornima University with CTIF Global Capsule, Denmark

Date: 7 November 2023

Organized by: Office of Student Welfare, Poornima University.

SDG Mapped:

- Sustainable Development Goal 8: Decent Work and Economic Growth
- Sustainable Development Goal 9: Industry, Innovation and Infrastructure
- Sustainable Development Goal 16: Peace, Justice and Strong Institutions
- Sustainable Development Goal 17: Partnerships for the Goals

Significance: Sustainable Development Goal 16: Peace, Justice and Strong Institutions emphasizes transparency and institutional collaboration. The formal agreement strengthened institutional frameworks, promoted ethical research practices, and enhanced mutual trust and governance between international organizations, contributing to the development of strong, accountable, and collaborative academic institutions.

Glimpses:





Summary: The MOU Signing Ceremony between Poornima University and CTIF Global Capsule, Denmark, was held on 7th November 2023, organized by the Office of International

Relations. The event marked a significant step toward fostering global academic collaboration, research partnerships, and innovation-driven initiatives. Distinguished delegates, including Prof. Peter Lindgren and Dr. Ambuj Kumar, participated in the ceremony, highlighting the importance of international cooperation in advancing research and development.

The ceremony included insightful addresses from university dignitaries, discussions on collaborative opportunities, and an interactive session that facilitated knowledge exchange among faculty and experts. The formal signing of the MOU symbolized a commitment to joint research, global engagement, and academic excellence. Aligning with SDGs 8, 9, 16, and 17, the event strengthened institutional collaboration, promoted innovation, and encouraged international partnerships, contributing to sustainable growth and development in education and research.

Keywords: MOU, International Collaboration, Research Partnership, Innovation, Global Engagement, Academic Development.

Title: International Conference on Emerging Trends and Innovation

Date: December 14, 2023

Organized by: Poornima University, Jaipur

SDG Mapped:

- Sustainable Development Goal 8: Decent Work and Economic Growth
- Sustainable Development Goal 9: Industry, Innovation and Infrastructure
- Sustainable Development Goal 16: Peace, Justice and Strong Institutions
- Sustainable Development Goal 17: Partnerships for the Goals

Significance: The event aligns with Sustainable Development Goal 16: Peace, Justice and Strong Institutions, by promoting transparent academic dialogue, ethical research practices, and institutional collaboration. It contributed to strengthening academic governance and knowledge-sharing frameworks.

Glimpses:



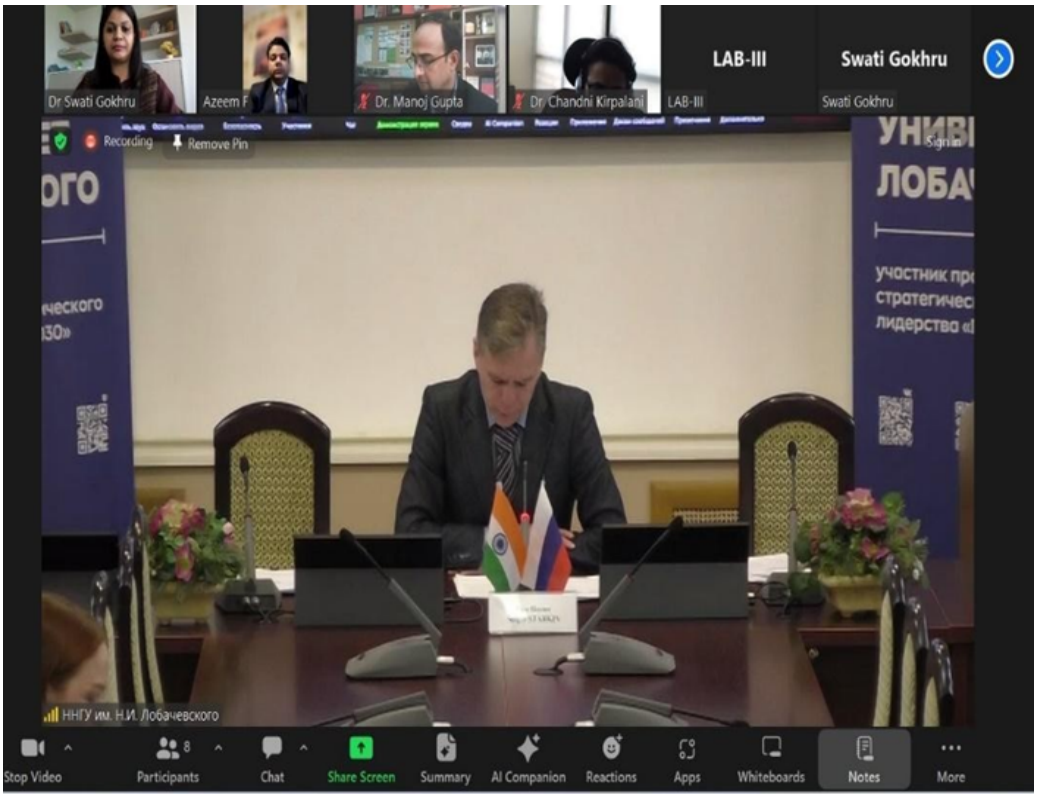
Dr Swati Gokhru
Azeem F
Dr. Manoj Gupta
Dr. Chandni Kirpalani
LAB-III
Swati Gokhru
Recording
Remove Pin
ННГУ им. Н.И. Лобачевского
Stop Video
Participants
Chat
Share Screen
Summary
AI Companion
Reactions
Apps
Whiteboards
Notes
More



Summary: Poornima University organized an International Conference on Emerging Trends and Innovation on December 14, 2023, aiming to provide a global platform for researchers, academicians, and industry experts to share knowledge, present research findings, and discuss advancements in emerging technologies and innovation-driven practices.

The conference witnessed participation from scholars, academicians, and industry professionals who presented research papers on diverse themes related to innovation, technology, and sustainable development. Keynote sessions delivered by eminent experts provided valuable insights into current industry trends, research methodologies, and future opportunities. Technical sessions enabled participants to engage in discussions, exchange ideas, and receive constructive feedback on their work. The event also facilitated networking opportunities, fostering collaborations among institutions and professionals. Emphasis was

placed on interdisciplinary research, practical applications, and industry relevance. The conference successfully enhanced participants' knowledge, encouraged innovative thinking, and strengthened academic and research capabilities. Overall, the event contributed significantly to building a culture of research excellence, collaboration, and innovation aligned with global development goals.

Keywords: International Conference, Innovation, Research, Collaboration, Technology

Title: Social Engineering Webinar

Date: November 28, 2023

Organized by: Office of Student Welfare, Poornima University, Jaipur

SDG Mapped:

- Sustainable Development Goal 4: Quality Education
- Sustainable Development Goal 16: Peace, Justice and Strong Institutions

Significance: The program supports Sustainable Development Goal 16: Peace, Justice and Strong Institutions, by fostering awareness about cyber threats that impact individuals, organizations, and society. It encouraged responsible digital behavior, ethical practices, and strengthened understanding of secure systems and protection against malicious activities.

Glimpses:

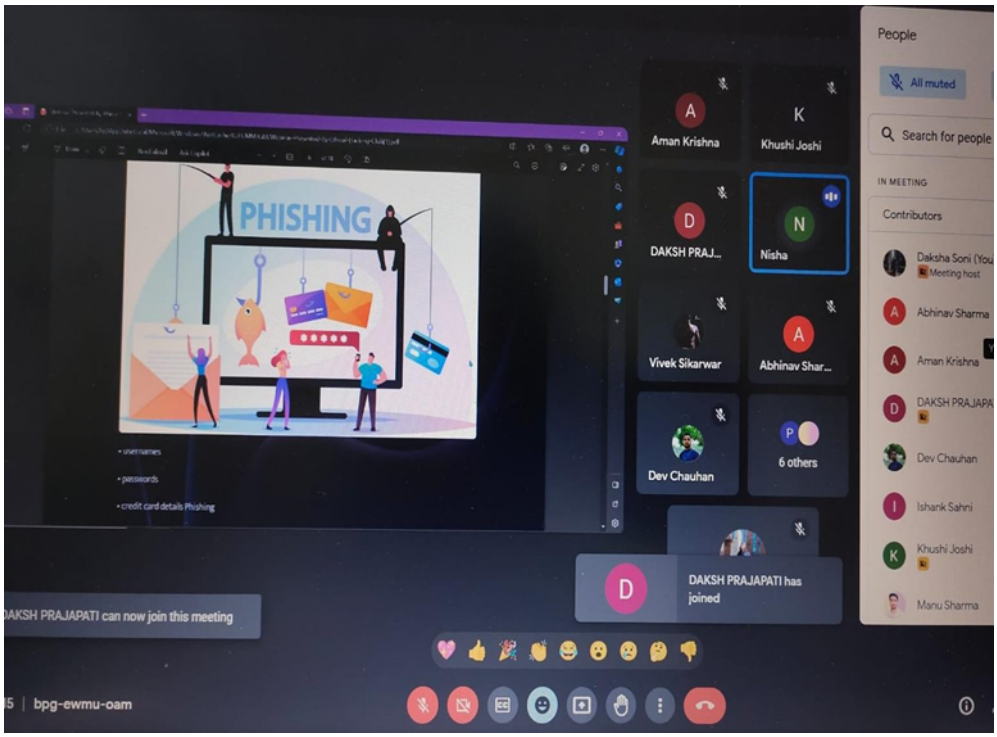

Summary: The Ethical Hacking Community of Poornima University, under the guidance of the Office of Dean Student Welfare, organized a Social Engineering Webinar on November 28, 2023. The session aimed to raise awareness among students about the increasing threats of social engineering attacks and to equip them with knowledge and strategies to safeguard against such risks.

The webinar provided comprehensive insights into the concept of social engineering, focusing on psychological manipulation techniques used to exploit individuals. Various types of attacks such as phishing, baiting, pretexting, and tailgating were explained with relevant real-world examples, helping students understand their practical implications. The session also highlighted the impact of such attacks on individuals, organizations, and governments, emphasizing the importance of cybersecurity awareness. Preventive measures including multi-

factor authentication, verification of sources, and cautious online behavior were discussed in detail. The interactive Q&A session enabled participants to clarify their doubts and engage actively with the topic. Overall, the webinar significantly enhanced students' awareness, encouraged responsible digital practices, and strengthened their ability to identify and prevent potential cyber threats in real-life scenarios.

Keywords: Cyber Security, Social Engineering, Ethical Hacking, Digital Awareness, Online Safety

Title: Seminar on Digital Safety: Cyber Security and Cyber Hygiene

Date: 26 October, 2023

Organized by: Office of Student Welfare, Poornima University

SDG Mapped:

- Sustainable Development Goal 3: Good Health and Well-being
- Sustainable Development Goal 4: Quality Education
- Sustainable Development Goal 16: Peace, Justice and Strong Institutions

Significance: Sustainable Development Goal 16: Peace, Justice and Strong Institutions emphasizes secure and accountable systems. The seminar promoted ethical digital practices, awareness of cybercrime, and responsible online behavior, encouraging students to contribute to safer digital ecosystems and strengthening trust in institutional frameworks through informed and responsible use of technology.

Glimpses:




Your Dreams Our Goal
POORNIMA UNIVERSITY
Member of Association of Indian Universities & Approved by UGC (Govt. of India) under 2(f) & 12(B)
Digital Safety: Cyber Security and Cyber Hygiene Seminar
Date of Event: 26th October 2023
Time: 11:00 AM to 12:30 PM
Venue: Seminar Hall, Academic Block – 1, Poornima University
Organised by:
Hack Elite's Club under the Students' Council,
Poornima University

Summary: The seminar titled "Digital Safety: Cyber Security and Cyber Hygiene," organized on 26th October 2023 by the Hack Elite's Club under the Office of Student Welfare at Poornima University, aimed to spread awareness about cyber threats and digital safety practices. The session covered important topics such as phishing, ransomware, database breaches, UPI scams, and emerging threats like deepfake technology. Students actively participated in interactive discussions and gained practical knowledge on identifying and preventing cyber attacks.

The seminar also emphasized best practices for maintaining digital hygiene, including password management, software updates, and safe browsing. The interactive format, including Q&A sessions, helped clarify student doubts and reinforced learning. Feedback indicated high satisfaction among participants. Aligning with SDG 3, 4, and 16, the event contributed to mental well-being, quality education, and the promotion of secure, ethical, and responsible digital environments.

Keywords: Cyber Security, Digital Safety, Awareness, Ethical Practices, Student Learning, Online Protection.

Title: Passport Drive for the Faculty

Date: 14 October, 2023

Organized by: Office of Student Welfare , Poornima University, Jaipur

SDG Mapped:

- Sustainable Development Goal 16: Peace, Justice and Strong Institutions
- Sustainable Development Goal 17: Partnerships for the Goals

Significance: Sustainable Development Goal 16: Peace, Justice and Strong Institutions – The Passport Drive facilitated access to official identification documents, promoting transparency, accountability, and administrative efficiency within the institution. It strengthened institutional

processes and ensured faculty integration into formal systems, enabling compliance with legal frameworks required for national and international academic mobility and engagement.

Glimpses:



Summary: The institution organized a Passport Drive for the Faculty to facilitate the seamless application and processing of passports for faculty members. The initiative aimed to simplify documentation procedures, provide administrative support, and ensure that faculty members possess valid identification required for international travel, academic engagements, and professional development opportunities. It also sought to reduce procedural barriers and enhance awareness about the importance of having essential travel documents.

The Passport Drive was conducted on the institutional campus with the support of authorized agencies and dedicated administrative staff. The activity focused on assisting faculty in completing application formalities, document verification, and providing guidance on passport-related procedures. Faculty members were supported throughout the entire process,

which helped in minimizing errors, reducing delays, and improving efficiency. The drive also encouraged faculty participation in global academic platforms such as international conferences, collaborative research initiatives, and specialized training programs.

Overall, the initiative successfully streamlined administrative processes, enhanced faculty readiness for global exposure, and strengthened institutional support systems.

Keywords: Passport Facilitation, Faculty Development, Administrative Support, Global Mobility, Documentation Assistance

Title: Report on Visit of Delegates from Melbourne, Australia

Date: December 15, 2023

Organized by: Office of International Relations, Poornima University

SDG Mapped:

- Sustainable Development Goal 16: Peace, Justice and Strong Institutions
- Sustainable Development Goal 17: Partnerships for the Goals

Significance:

Sustainable Development Goal 16: Peace, Justice and Strong Institutions, the visit reinforced institutional transparency, governance, and global academic diplomacy through structured discussions among university leadership. The interaction promoted strong institutional relationships, mutual understanding, and policy-level collaboration, contributing to the development of accountable and inclusive educational institutions at an international level.

Glimpses:


YOUR DREAMS OUR GOAL
POORNIMA
UNIVERSITY



Summary:

The visit of delegates from Melbourne, Australia to Poornima University marked a significant step towards strengthening international academic engagement and collaboration. The interaction provided a platform for meaningful dialogue, fostering mutual understanding and shared vision between the institutions. It emphasized the importance of global exposure, academic excellence, and collaborative growth in higher education.

The event involved comprehensive discussions between key representatives of Poornima University and the visiting delegate from VIT, Melbourne, focusing on various collaborative opportunities such as student exchange programs, semester abroad initiatives, and articulation pathways. The deliberations highlighted the potential for long-term partnerships aimed at

enhancing academic mobility and cross-cultural learning experiences. The meeting also emphasized the need for formal agreements, such as Memorandums of Understanding, to institutionalize cooperation. Overall, the visit contributed to building a strong foundation for sustained international collaboration, promoting knowledge exchange, and enhancing the global outlook of students and faculty, thereby aligning institutional objectives with global educational standards and partnerships.

Keywords: international collaboration, academic partnerships, student mobility, global engagement, institutional development

16.2.5 University principles on corruption and bribery

Poornima University upholds a strict zero-tolerance policy towards corruption, bribery, and all forms of unethical conduct, as explicitly outlined in its Integrated Human Resource and Employment Policy Manual. The University requires all faculty members, staff, administrators, and associated stakeholders to adhere to the highest standards of integrity, transparency, and professional accountability across all dimensions of institutional functioning.

Any instance of financial impropriety, favoritism, conflict of interest, or misuse of authority is addressed through clearly defined disciplinary procedures to ensure fairness, consistency, and institutional credibility. The University further reinforces ethical governance through regular awareness programmes, code-of-conduct orientations, and strict compliance with national anti-corruption laws and regulatory frameworks. By systematically embedding ethical practices within its administrative and academic systems, Poornima University cultivates a culture of trust, responsibility, and transparency, thereby reaffirming its commitment to SDG 16 – Peace, Justice, and Strong Institutions.

ANTI-BRIBERY AND ANTI-CORRUPTION POLICY

16.2.6 Academic freedom policy

Poornima University's Academic Freedom Policy fosters an open, inclusive, and intellectually dynamic environment that encourages free inquiry, creativity, and independent scholarship among faculty members, researchers, and students. The policy safeguards the right to question, explore, discuss, and disseminate ideas without fear of censorship or undue influence, while ensuring strict adherence to ethical standards and professional responsibility.

It promotes critical thinking, constructive dialogue, and the exchange of diverse perspectives within the framework of academic integrity and mutual respect. By upholding these principles, the University cultivates a culture of innovation, scholarly excellence, and informed discourse across teaching, research, and community engagement. This commitment further strengthens institutional integrity and advances the broader ideals of transparency, inclusivity, and robust academic governance.

ACADEMIC FREEDOM POLICY

16.2.7 Publish financial data

Poornima University ensures transparency and accountability in its financial operations by publishing audited financial statements and balance sheets on its official website. This practice reflects the University's strong commitment to good governance, ethical financial management, and the responsible utilization of institutional resources.

All financial records are subject to regular internal and statutory audits conducted in accordance with applicable regulatory frameworks to ensure accuracy, compliance, and reliability. By making financial information readily accessible to stakeholders, the University promotes openness, institutional integrity, and informed decision-making. This transparent financial governance framework strengthens stakeholder confidence and aligns with the principles of SDG 16 – Peace, Justice, and Strong Institutions.

FINANCIAL AUDIT REPORT 2023-24

16.3 Working with government

16.3.1 Provide expert advice to government

Poornima University is committed to advancing SDG 16.3.1 by strengthening its engagement with government bodies through a range of community-oriented extension initiatives. The University collaborates with local authorities to organize awareness campaigns, social surveys, health check-up camps, blood donation drives, tree plantation programmes, and civic engagement activities that contribute to institutional trust and community well-being.

These collaborative initiatives promote transparency, inclusive participation, and evidence-based approaches while offering constructive insights and professional inputs to support public policy processes. Faculty expertise, combined with active student participation, enhances the effectiveness and outreach of these engagements. Through sustained collaboration with governmental agencies, Poornima University reinforces accountable institutions, encourages civic responsibility, and contributes meaningfully to the advancement of peace, justice, and strong institutions in alignment with SDG 16.

Events/Activities:

1. Title: Visit to Rajasthan Vidhan Sabha

Date: 18 July, 2023

Organized by: Department of BBA, Faculty of Management & Commerce, Poornima University, Jaipur

SDG Mapped:

- Sustainable Development Goal 16: Peace, Justice and Strong Institutions

Significance: The visit to Rajasthan Vidhan Sabha holds strong significance in promoting awareness about democratic institutions and governance processes, directly contributing to SDG 16: Peace, Justice and Strong Institutions. It provides students with firsthand exposure to legislative functioning, helping them understand how laws are debated, formulated, and implemented in a democratic setup. Such experiential learning enhances civic awareness and encourages responsible citizenship among students. By observing real-time proceedings, students gain insights into transparency, accountability, and ethical governance practices. The activity bridges the gap between theoretical knowledge and practical understanding of political systems. It also fosters respect for constitutional values and institutional integrity. Students are motivated to actively participate in democratic processes and uphold justice in society. This exposure strengthens their understanding of the role of institutions in maintaining peace and order. Overall, the visit plays a vital role in nurturing informed, responsible, and ethically aware future citizens aligned with SDG 16: Peace, Justice and Strong Institutions.

Glimpses:





Summary: The Department of BBA, Faculty of Management & Commerce, Poornima University organized an educational visit to the Rajasthan Vidhan Sabha on 18th July 2023 for

management students. The visit aimed to provide first-hand exposure to legislative processes and enhance students' understanding of parliamentary functioning.

The programme was conducted under the guidance of Dr. Monika Khatri (HOD-BBA), Dr. Gaurav Malpani (HOD-BCOM), Dr. Urvashi Bhamboo (HOD-MBA), Mrs. Richa Sharma (Assistant Professor), and Mr. Pratham Arora (Student Coordinator). Students assembled at the university and proceeded to the Vidhan Sabha, where they were briefed about the structure and functioning of the legislative assembly.

During the visit, students explored the architectural significance of the Vidhan Sabha building, which reflects Rajasthan's cultural heritage and democratic values. A key highlight of the visit was witnessing the live proceedings of the assembly, including the Question Hour and an active debate between major political parties on issues r elated to farming laws and financial matters. The Speaker's role in maintaining order and facilitating discussion provided students with insights into parliamentary discipline and procedures.

The visit enabled students to understand the complexities of governance, policy-making, and decision-making processes. It also helped in developing essential skills such as critical thinking, communication, and awareness of socio-political issues.

Overall, the visit proved to be an enriching and informative experience, bridging the gap between theoretical knowledge and practical exposure. It enhanced students' awareness of democratic institutions and prepared them to become informed and responsible citizens.

Keywords: Experiential learning, legislative assembly, democratic processes, governance, and policy-making.

Title: Parliament Visit, New Delhi

Date: 4 August 2023

Organized by: Faculty of Management & Commerce, Poornima University, Jaipur

SDG Mapped:

- Sustainable Development Goal 16: Peace, Justice and Strong Institutions

Significance: The educational visit to the Parliament House provided students with direct exposure to democratic institutions and governance processes, thereby strengthening their understanding of transparency, accountability, and the rule of law in alignment with SDG 16: Peace, Justice and Strong Institutions. By observing the functioning of the Lok Sabha and Rajya Sabha, students gained insights into legislative procedures and policy-making mechanisms. This experiential learning fostered civic awareness and encouraged active participation in democratic processes. It also helped students appreciate the importance of strong institutions in maintaining justice and societal stability.

Glimpses:







Summary: The Faculty of Management & Commerce, Poornima University organized an educational visit to the Parliament House, New Delhi on 4th August 2023 for BBA students. The visit aimed to provide first-hand exposure to the functioning of India's legislative system and enhance students' understanding of governance and parliamentary democracy.

The visit was conducted under the guidance of Dr. Monika Khatri (HOD-BBA), Dr. Gaurav Malpani (HOD-B.Com), Dr. Urvashi Bhamboo (HOD-MBA), and Mrs. Richa Sharma (Assistant Professor). A total of 20 students participated in the visit. The journey began with an early morning departure from Jaipur, and the group reached the Parliament House by 12:30 PM. Students were welcomed and briefed about the significance and functioning of Parliament. They were taken on a guided tour of the Parliament complex, including the Central Hall, Lok Sabha, and Rajya Sabha.

During the visit, students gained insights into the legislative process, including how bills are introduced, debated, amended, and passed. They also learned about the historical importance of the Parliament and its role as the supreme legislative body of India.The visit encouraged

civic engagement and inspired students to understand their roles as responsible citizens. Interaction with officials and exposure to real-time governance processes enhanced their interest in public administration and policymaking. Participants provided positive feedback, expressing that the visit broadened their knowledge of the political system and strengthened their awareness of democratic values.

Keywords: Parliament, Legislative Process, Democracy, Governance, Civic Awareness, Experiential Learning

Title: Census Department Visit

Date: 12 September, 2023

Organized by: Faculty of Management & Commerce, Poornima University, Jaipur

SDG Mapped:

- Sustainable Development Goal 16: Peace, Justice and Strong Institutions

Significance:

The Census Department Visit strengthens awareness of transparent governance systems and public institutions, directly contributing to SDG 16: Peace, Justice and Strong Institutions. It helps students understand the importance of accurate data collection in ensuring fair policy-making and efficient public service delivery. Exposure to real-world administrative processes enhances trust in institutional mechanisms and promotes accountability. Interaction with officials provides insights into ethical governance and decision-making. Overall, the activity builds informed citizens who appreciate the role of strong institutions in sustainable development.

Glimpses:





Summary: The Faculty of Management & Commerce, Poornima University organized a Census Department Visit on 12 September 2023 to provide students with practical exposure to data collection methods and their significance in governance and policy-making.

The visit was conducted at the Census Department, Jaipur, with the participation of 32 students from the Faculty of Management & Commerce. The program began with an informative session on the history, structure, and functions of the Census Department, highlighting its crucial role in collecting and analyzing demographic and socio-economic data for national development.

During the visit, students gained insights into the processes involved in data collection, verification, and analysis. A key highlight of the visit was the interaction with IAS officer Bishnu Charan, Director of the Census Department, Jaipur, who shared valuable perspectives on leadership, administration, and the importance of accurate data in decision-making.

Students also engaged in discussions with department professionals, where they learned about the challenges faced during data collection and the practical implications of census data in policymaking and resource allocation. The visit concluded with a debriefing session, allowing students to reflect on their learning and share their observations.

Participants expressed great enthusiasm and satisfaction, acknowledging the visit as a highly informative and enriching experience that bridged the gap between theoretical knowledge and practical application. Overall, the Census Department Visit proved to be a valuable academic exposure, enhancing students' analytical understanding and awareness of institutional processes in governance.

Keywords: Census, Data Collection, Practical Learning, Governance, Policy Making

Title: Self-Defense Session

Date: 18 March 2024

Organized by: Faculty of Science & Humanities, Poornima University

SDG Mapped:

- Sustainable Development Goal 3: Good Health and Well-being
- Sustainable Development Goal 5: Gender Equality
- Sustainable Development Goal 10: Reduced Inequalities
- Sustainable Development Goal 16: Peace, Justice and Strong Institutions

Significance: Sustainable Development Goal 16: Peace, Justice and Strong Institutions: The event encouraged awareness of law enforcement support systems like the Women Nirbhaya Squad and promoted responsible behavior, safety, and community cooperation. It strengthened trust in institutions and fostered a sense of security, accountability, and peaceful coexistence within the campus community.

Glimpses:



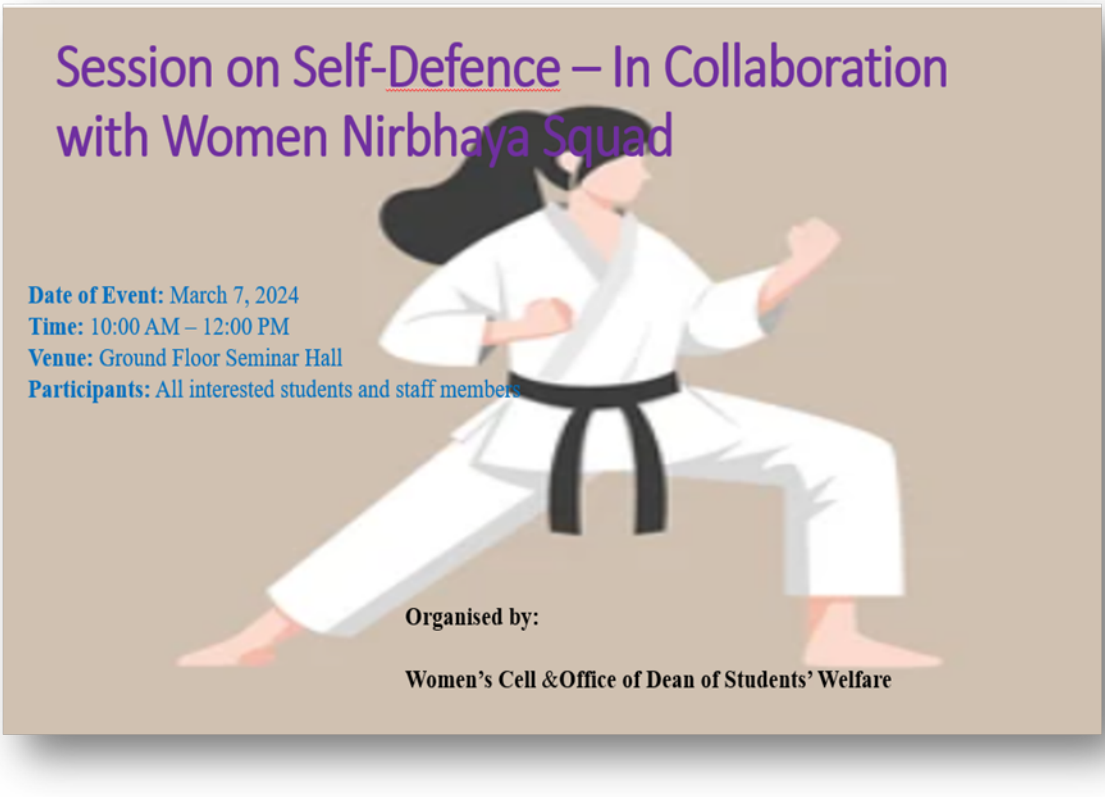

Summary: The Self-Defense Session was organized on 18th March 2024 by the Faculty of Science & Humanities at Poornima University, in collaboration with the Women Nirbhaya Squad. The session aimed to empower students, especially women, with essential self-defense skills, awareness, and confidence to handle challenging situations. It featured expert guidance from Mrs. Indra Ahlawat, Sub-Inspector, who shared valuable insights on safety, emergency response, and real-life scenarios.

The session included practical demonstrations of self-defense techniques, conflict resolution strategies, and emergency handling skills. Participants actively engaged in hands-on training, improving their confidence and preparedness. The event also highlighted the role of law enforcement in ensuring safety and encouraged community collaboration. Overall, the session was highly impactful, fostering awareness, empowerment, and a sense of responsibility towards personal and community safety, aligning with the university's vision of holistic development.

Keywords: Self-Defense, Women Safety, Empowerment, Nirbhaya Squad, Personal Security, Awareness.

16.3.2 Policy and Lawmakers Outreach and Education

Poornima University has instituted a comprehensive Policy on Policy and Lawmakers Outreach and Education to strengthen structured engagement with policymakers at the local, state, and national levels. The policy provides a transparent and ethical framework for leveraging the University's research expertise and academic resources to support evidence-based public policymaking. Anchored in the principles of integrity, non-partisanship, accountability, and institutional transparency, it facilitates constructive collaboration with government departments, legislative bodies, and regulatory authorities.

Through expert consultations, policy briefs, roundtable discussions, capacity-building workshops, and collaborative research initiatives, the University offers informed perspectives on key areas such as education reform, innovation ecosystems, environmental sustainability, digital governance, and social equity. This strategic outreach reinforces Poornima University's role as a knowledge partner in governance and reaffirms its commitment to advancing SDG 16 – Peace, Justice, and Strong Institutions through informed dialogue and responsible civic engagement.

POLICY ON LAWMAKERS OUTREACH AND EDUCATION

16.3.3 Participation in Government Research

Poornima University is committed to advancing SDG 16.3.3 – Participation in Government Research through a robust financial governance framework that ensures the transparent, accountable, and efficient utilization of funds received from government agencies. Guided by its comprehensive Financial Policy, the University ensures strict adherence to statutory norms, audit requirements, and institutional regulations in the management of externally funded research projects.

Faculty members are actively encouraged to undertake research supported by national funding bodies such as the Department of Science and Technology (DST), AICTE, UGC, and other public sector organizations. The institutional financial system facilitates systematic budgeting, monitoring, grant allocation, and reporting mechanisms to maintain financial integrity and operational efficiency. Through sustained collaboration with government institutions, Poornima University contributes domain expertise to national priorities, supports evidence-based policy development, and strengthens academia–government partnerships. These efforts foster innovation, promote sustainable development, and reinforce institutional accountability in alignment with SDG 16 – Peace, Justice, and Strong Institutions.

POLICY ON PARTICIPATION IN GOVERNMENT RESEARCH

16.3.4 Neutral platform to discuss issues

Poornima University is committed to advancing Neutral Platform to Discuss Issues by providing an open, inclusive, and intellectually neutral environment for dialogue, discussion, and exchange of ideas on matters of public importance. The University ensures that its academic and institutional spaces function as unbiased platforms where diverse perspectives can be expressed freely, with due respect to ethical norms, academic integrity, and institutional values.

Faculty members, students, and external experts actively engage in panel discussions, seminars, workshops, debates, and roundtable interactions supported by academic departments and institutional bodies. These platforms encourage critical thinking, constructive

dialogue, and multidisciplinary perspectives on key issues such as governance, public policy, social justice, environmental sustainability, and technological advancements. The University ensures that such engagements remain balanced, evidence-based, and respectful of diverse viewpoints.

Through these initiatives, Poornima University promotes a culture of open dialogue, intellectual independence, and informed decision-making. By serving as a neutral and credible platform for discussion, the University strengthens democratic values, fosters mutual understanding, and contributes to the development of responsible and engaged citizens, in alignment with SDG 16 – Peace, Justice, and Strong Institutions.

EQUALITY, DIVERSITY AND INCLUSION POLICY

SUSTAINABLE INVESTMENT POLICY

16.4 Proportion of Graduates in Law and Civil Enforcement

16.4.1 Indicator: Proportion of graduates in law

Poornima University contributes to SDG 16 – Peace, Justice, and Strong Institutions through its multidisciplinary academic framework, despite not offering a dedicated programme in Law. The University systematically integrates themes of ethics, governance, constitutional values, corporate responsibility, and public policy across programmes in engineering, management, commerce, and humanities. These academic components equip students with a strong foundation in transparency, accountability, and responsible leadership.

Through value-added courses, seminars, expert lectures, and community engagement initiatives, students are sensitized to issues related to justice, institutional integrity, anti-corruption practices, and civic responsibility. As a result, graduates from diverse disciplines are prepared to contribute ethically and responsibly within corporate, governmental, and social sectors. By embedding principles of governance and ethical decision-making within its curriculum and institutional culture, Poornima University meaningfully advances the

objectives of SDG 16 and nurtures professionals committed to strengthening institutions and promoting peaceful, inclusive societies.

Activities / Events:

1. Title: Short Term Course on Outcome Based Education and Accreditation Criteria (ICT Mode)

Date: 2-7 July, 2023

Organized by: Department of Civil Engineering, Faculty of Engineering & Technology, Poornima University, Jaipur (In collaboration with NITTTR Chandigarh – Remote Centre: Poornima University)

SDG Mapped:

- Sustainable Development Goal 4: Quality Education
- Sustainable Development Goal 9: Industry, Innovation and Infrastructure
- Sustainable Development Goal 16: Peace, Justice and Strong Institutions
- Sustainable Development Goal 17: Partnerships for the Goals

Significance:

This activity contributes to SDG 16: Peace, Justice and Strong Institutions by promoting transparency, accountability, and good governance in higher education through accreditation and quality assurance processes. The training on NBA and NAAC accreditation frameworks helps institutions establish standardized procedures and ethical practices. It strengthens the role of Internal Quality Assurance Cells (IQAC) in maintaining institutional integrity and continuous monitoring. The preparation of Self-Assessment Reports (SAR) encourages systematic documentation and evidence-based evaluation. The program fosters a culture of

responsibility and professionalism among faculty members. It also enhances institutional credibility and trust among stakeholders. The emphasis on structured policies and academic accountability supports the development of strong educational institutions. The course aligns institutional practices with national educational standards and regulatory requirements. Overall, it contributes to building transparent, efficient, and accountable academic systems.

Glimpses:



Summary: The Department of Civil Engineering, Faculty of Engineering & Technology, Poornima University organized a Short-Term Course on "Outcome Based Education and Accreditation Criteria" (ICT Mode) in collaboration with NITTTR Chandigarh from 2nd July to 7th July 2023. The programme was conducted at the university campus, which serves as an approved remote centre for NITTTR Chandigarh.

The primary objective of the course was to enhance the professional skills and knowledge of faculty members in Outcome Based Education, curriculum development, and accreditation processes. A total of 40 faculty members from various departments participated, representing diverse academic backgrounds.

The course covered key topics such as OBE framework, instructional objectives, curriculum design, CO–PO mapping and attainment, graduate attributes, role of technology in education, NBA and NAAC accreditation processes, preparation of Self-Assessment Reports (SAR), institutional preparedness, and the role of IQAC. It also emphasized the relevance of accreditation in the context of the National Education Policy (NEP) 2020.

The sessions were delivered through a blend of lectures, interactive discussions, case studies, and hands-on activities. Experts from NITTTR Chandigarh and other reputed institutions shared their expertise, ensuring practical understanding and application of concepts. The ICT-based delivery enabled seamless communication between trainers and participants.

Participants provided positive feedback, appreciating the interactive learning environment and practical insights gained. The programme facilitated knowledge sharing, networking, and collaboration among faculty members, contributing to improved teaching practices and institutional quality enhancement.

The course concluded on 7th July 2023 with a valedictory session, feedback collection, and vote of thanks by the course coordinator, Dr. Meenakshi Sood (NITTTR Chandigarh), and remote centre coordinator, Mr. Mansingh Rathore (Poornima University). The programme, comprising 15 technical sessions, was successfully completed with active participation and institutional support.

Keywords: Outcome Based Education, Accreditation, NBA, NAAC, Faculty Development, Curriculum Design, Higher Education Quality

Title: Independence Day Celebration

Date: 15 August 2023

Organized by: Office of Student Welfare, Poornima University, Jaipur

SDG Mapped:

- Sustainable Development Goal 16: Peace, Justice and Strong Institutions

Significance:

The Independence Day Celebration at Poornima University promotes values of unity, respect, and national integrity, which are essential components of SDG 16: Peace, Justice and Strong Institutions. The flag hoisting ceremony and patriotic activities foster a sense of civic responsibility and awareness among students. Such events help in nurturing responsible citizens who respect democratic values and institutional frameworks. The program strengthens social harmony and encourages active participation in nation-building. It ultimately contributes to building a peaceful and inclusive academic environment.

Glimpses:











Summary: The Office of Student Welfare, Poornima University organized the Independence Day Celebration on August 15, 2023, to commemorate the spirit of freedom and national pride. The event witnessed enthusiastic participation from students, faculty members, and staff.

The celebration began with the gathering of students at the university parking area, followed by the flag hoisting ceremony conducted by Dr. Suresh Chandra Padhy. The national flag was hoisted with great respect and honor, symbolizing unity and patriotism.

The program included the playing of patriotic songs, which created an atmosphere of pride and enthusiasm among the attendees. Students actively participated in the celebration, reflecting their respect for the nation and its values. Sweets (laddoos) were distributed among the participants, adding to the festive spirit of the occasion.

The event also served as a platform to spread awareness about the significance of Independence Day and the sacrifices made by freedom fighters. It encouraged students to uphold the values of freedom, unity, and responsibility in their daily lives.

Overall, the celebration was conducted successfully and left a strong impact on the participants by reinforcing the importance of national identity and collective responsibility.

Keywords: Independence Day, Patriotism, National Unity, Civic Awareness, Cultural Celebration, Student Engagement

Title: SEBI NISM Kotak Certificate Program on Securities Market

Date: 21-24 October, 2023

Organized by: Faculty of Management & Commerce, Poornima University

SDG Mapped:

- Sustainable Development Goal 4: Quality Education
- Sustainable Development Goal 8: Decent Work and Economic Growth
- Sustainable Development Goal 9: Industry, Innovation and Infrastructure
- Sustainable Development Goal 16: Peace, Justice and Strong Institutions

- Sustainable Development Goal 17: Partnerships for the Goals

Significance: Sustainable Development Goal 16: Peace, Justice and Strong Institutions emphasizes transparent and accountable systems. The program enhanced awareness about regulatory bodies like SEBI and ethical investment practices, promoting financial transparency, responsible decision-making, and trust in institutional frameworks, thereby contributing to the development of informed and responsible future financial professionals.

Glimpses:





Summary: The SEBI NISM Kotak Certificate Program on Securities Market, organized from 21st to 24th October 2023 by the Faculty of Management & Commerce at Poornima University, aimed to enhance students' understanding of financial markets and investment practices. The program included multiple sessions conducted by an expert resource person, covering topics such as securities markets, mutual funds, investment planning, and regulatory frameworks. Students actively participated in discussions and gained insights into real-world financial systems and market dynamics.

The program also emphasized the importance of financial literacy, ethical investment practices, and professional skill development. Interactive sessions allowed students to clarify their doubts and relate theoretical knowledge to practical applications. The initiative strengthened the connection between academic learning and industry expectations. Aligning with SDG 4, 8, 9, 16, and 17, the program contributed to quality education, economic growth,

innovation, institutional awareness, and collaborative partnerships, preparing students for successful careers in the financial sector.

Keywords: Financial Literacy, Securities Market, Investment Planning, Skill Development, Industry Collaboration, Economic Growth.

Title: Secure EDU: Your Path to Digital Safety

Date: 24 October, 2023

Organized by: Office of Student Welfare, Poornima University

SDG Mapped:

- Sustainable Development Goal 3: Good Health and Well-being
- Sustainable Development Goal 4: Quality Education
- Sustainable Development Goal 16: Peace, Justice and Strong Institutions

Significance: Sustainable Development Goal 16: Peace, Justice and Strong Institutions emphasizes building secure and accountable systems. The webinar promoted awareness about cyber laws, ethical digital behavior, and secure online practices, encouraging responsible citizenship and strengthening trust in digital systems, thereby contributing to safer communities and robust institutional frameworks in the digital ecosystem.

Glimpses:

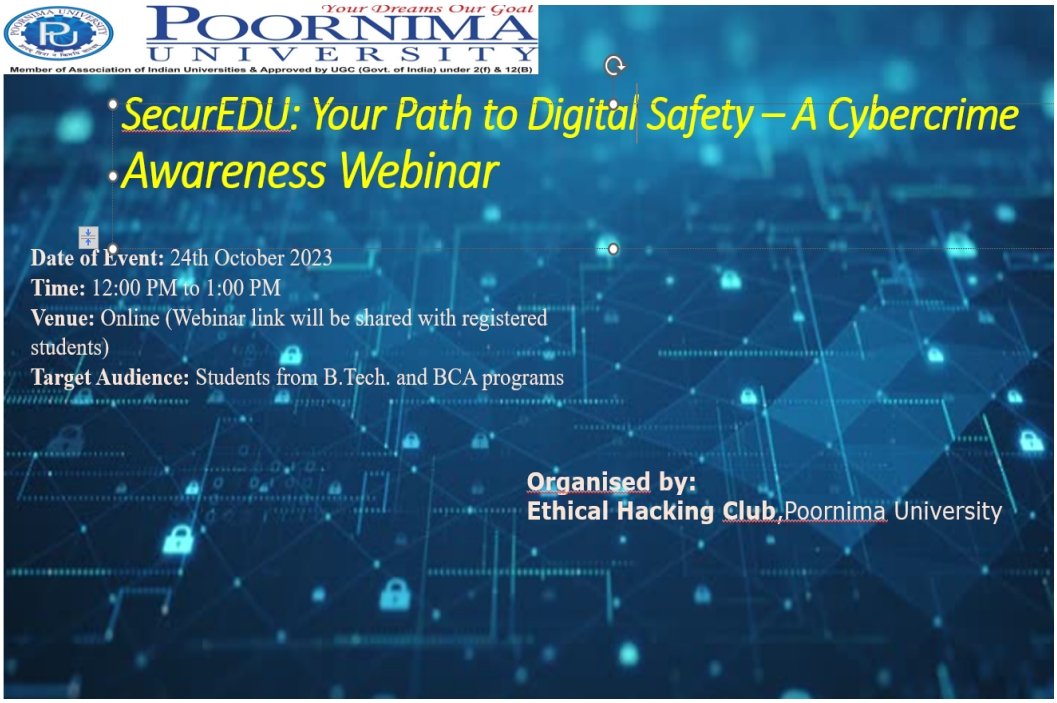

Summary: The webinar titled "Secure EDU: Your Path to Digital Safety," organized on 24th October 2023 by the Ethical Hacking Club under the Office of Student Welfare at Poornima University, aimed to raise awareness about cybersecurity and safe online practices. The session covered key topics such as cybercrime, phishing, malware, password security, and protective measures including two-factor authentication and software updates. Interactive elements such as quizzes, discussions, and real-life scenarios helped students understand potential threats and preventive strategies effectively .

The webinar encouraged students to adopt responsible digital behavior and improve their online safety practices. Participants gained practical knowledge and confidence in identifying cyber risks and implementing protective measures. The session also emphasized ethical digital conduct and the importance of secure systems. Aligning with SDG 3, 4, and 16, the initiative

contributed to mental well-being, quality education, and the promotion of safe, accountable, and secure digital environments.

Keywords: Cyber Security, Digital Safety, Awareness, Ethical Practices, Student Learning, Online Protection.

Title: SEBI NISM Kotak Certificate Program on Securities Market

Date: 26–31 October, 2023.

Organized by: Faculty of Management & Commerce, Poornima University

SDG Mapped:

- Sustainable Development Goal 4: Quality Education
- Sustainable Development Goal 8: Decent Work and Economic Growth
- Sustainable Development Goal 9: Industry, Innovation and Infrastructure
- Sustainable Development Goal 16: Peace, Justice and Strong Institutions
- Sustainable Development Goal 17: Partnerships for the Goals

Significance: Sustainable Development Goal 16: Peace, Justice and Strong Institutions emphasizes transparency and accountability. The program provided insights into regulatory bodies like SEBI and ethical financial practices, promoting responsible investment behavior and strengthening awareness about transparent and accountable financial systems essential for institutional trust and governance.

Glimpses:


GPS Map Camera
Jaipur,RJ,India
Sitapura, Jaipur, 303905, RJ, India
Lat 26.779993, Long 75.877429
10/31/2023 11:39 AM GMT+05:30
Note : Captured by GPS Map Camera



Summary: The "SEBI NISM Kotak Certificate Program on Securities Market," organized from 26th to 31st October 2023 by the Faculty of Management & Commerce at Poornima University, aimed to provide students with comprehensive knowledge of financial markets and investment strategies. The program included multiple sessions conducted by finance expert Mr. Sanjay Garg, who explained concepts such as mutual funds, equity and debt instruments, and SEBI regulations. Students actively participated and gained valuable insights into financial planning and market operations.

The interactive sessions encouraged students to ask questions and understand real-world financial scenarios, enhancing their analytical and decision-making skills. The program successfully bridged the gap between theoretical learning and practical application. Aligning with SDG 4, 8, 9, 16, and 17, the initiative promoted quality education, employability, innovation, ethical financial practices, and collaborative partnerships, empowering students to become informed and responsible participants in the financial ecosystem.

Keywords: Financial Literacy, Securities Market, Investment Planning, Employability, Industry Interaction, Economic Growth.

Title: First Interaction Session of Poornima MUN Society

Date: 1 November, 2023

Organized by: Office of Student Welfare, Poornima University

SDG Mapped:

- Sustainable Development Goal 16: Peace, Justice and Strong Institutions
- Sustainable Development Goal 17: Partnerships for the Goals

Significance: Sustainable Development Goal 16: Peace, Justice and Strong Institutions emphasizes building inclusive and accountable institutions. The session introduced students to Model United Nations, fostering awareness about diplomacy, governance, and international relations, thereby enhancing critical thinking, ethical decision-making, and responsible citizenship essential for promoting peace and strong institutional frameworks in society.

Glimpses:





Summary: The First Interaction Session of the Poornima MUN Society, organized on 1st November 2023 by the Office of Student Welfare at Poornima University, aimed to introduce students to the concept of Model United Nations (MUN) and its significance. The session provided an overview of MUN structure, rules of procedure, debate formats, and opportunities for participation in conferences. Students were also informed about the society's objectives, upcoming events, and benefits of joining the platform.

The interactive session encouraged students to actively engage in discussions, ask questions, and explore their interest in diplomacy and public speaking. It helped build confidence, leadership skills, and awareness about global issues. The event successfully generated enthusiasm among participants and motivated them to become active members of the MUN society. Aligning with SDG 16 and 17, the session promoted responsible citizenship, institutional understanding, and collaborative learning, contributing to personal and professional development.

Keywords: Model United Nations, Diplomacy, Leadership, Collaboration, Communication Skills, Global Awareness.

Title: Unlocking MUN's Mysteries: A Beginner's Guide

Date: November 28, 2023

Organized by: Office of Student Welfare, Poornima University, Jaipur

SDG Mapped:

- Sustainable Development Goal 4: Quality Education
- Sustainable Development Goal 16: Peace, Justice and Strong Institutions
- Sustainable Development Goal 17: Partnerships for the Goals

Significance: The program supports Sustainable Development Goal 16: Peace, Justice and Strong Institutions, by fostering awareness of democratic processes, international relations,

and conflict resolution mechanisms. It encouraged students to engage in constructive dialogue, ethical decision-making, and understanding of global institutional frameworks.

Glimpses:



Summary: The Office of Student Welfare, Poornima University, in collaboration with the Poornima MUN Society, organized a session titled "Unlocking MUN's Mysteries: A Beginner's Guide" on November 28, 2023. The session aimed to introduce students to the fundamentals of Model United Nations, its structure, procedures, and significance in developing communication and leadership skills.

The session provided detailed insights into the functioning of Model United Nations, including committee structures, roles of the executive board, and procedures followed during debates. Students were guided on key aspects such as rules of procedure, formal and informal debate formats, and drafting of resolutions. The guest speaker shared practical experiences and strategies to effectively participate in MUN conferences, enhancing students' confidence and understanding. The interactive Q&A session allowed participants to clarify doubts and engage actively with the subject. The session also highlighted the importance of research, diplomacy, and teamwork in addressing global issues. Overall, the event enhanced students' awareness, critical thinking, and communication skills, while motivating them to participate in future MUN conferences and develop a global perspective.

Keywords: Model United Nations, Diplomacy, Debate Skills, Global Awareness, Student Engagement

Title: Advent 1.0 Poornima Intra-University MUN

Date: December 8, 2023

Organized by: Office of Student Welfare, Poornima University, Jaipur

SDG Mapped:

- Sustainable Development Goal 4: Quality Education
- Sustainable Development Goal 16: Peace, Justice and Strong Institutions
- Sustainable Development Goal 17: Partnerships for the Goals

Significance: The program supports Sustainable Development Goal 16: Peace, Justice and Strong Institutions, by encouraging dialogue, diplomacy, and understanding of global governance systems. It provided insights into international relations, policy-making, and conflict resolution mechanisms.

Glimpses:





Summary: The Office of Student Welfare, Poornima University, organized Advent 1.0, an Intra-University Model United Nations (MUN) conference on December 8, 2023. The event aimed to provide students with a platform to understand diplomatic processes, engage in discussions on global issues, and develop essential skills such as public speaking, negotiation, and critical thinking through simulated United Nations proceedings.

The conference witnessed active participation from students of Poornima University, Poornima College of Engineering, and Poornima Institute of Engineering and Technology. Delegates were assigned roles representing different countries and engaged in structured debates across multiple committees, including UNGA-DISEC, Lok Sabha, and International Press. The sessions were guided by experienced external chairpersons and co-chairpersons,

ensuring authenticity and effective conduct of proceedings. Participants actively engaged in drafting resolutions, negotiating policies, and presenting their viewpoints on pressing global issues. The interactive environment encouraged teamwork, analytical thinking, and effective communication. The event not only strengthened participants' understanding of international relations and diplomatic procedures but also boosted their confidence in public speaking and decision-making. Overall, Advent 1.0 successfully created a dynamic learning experience, fostering global awareness, collaboration, and leadership qualities among students.

Keywords: Model United Nations, Diplomacy, Public Speaking, International Relations, Leadership

Title: Navigating Crisis: Lessons from Rapid Market Assessment Post Nepal Earthquake

Date: December 12, 2023

Organized by: Office of Student Welfare, Poornima University, Jaipur

SDG Mapped:

- Sustainable Development Goal 3: Good Health and Well-being
- Sustainable Development Goal 4: Quality Education
- Sustainable Development Goal 6: Clean Water and Sanitation
- Sustainable Development Goal 10: Reduced Inequalities
- Sustainable Development Goal 11: Sustainable Cities and Communities
- Sustainable Development Goal 12: Responsible Consumption and Production
- Sustainable Development Goal 16: Peace, Justice and Strong Institutions

Significance: The event aligns with Sustainable Development Goal 16: Peace, Justice and Strong Institutions, by emphasizing structured response mechanisms, governance, and institutional coordination in managing disaster situations effectively and transparently.

Glimpses:

"Navigating Crisis: Lessons from Rapid Market Assessment Post Nepal Earthquake"



GUEST SPEAKER

Bibhor Kayastha

FOUNDER & CEO
Aria Technologies Pvt. Ltd

Mr. Bibhor Kayastha is an accomplished leader with a 14-year career in development, humanitarian efforts, and management consulting. As the Co-Founder and CEO of Aria Technologies Pvt. Ltd, they've pioneered innovative solutions, including the widely-used humanitarian software "Laligurans." A thought leader, published author, and social advocate, He is committed to transformative changes in market-based development and humanitarian innovations.

KEY TOPICS

- ✓ Framework - Rapid Market Assessment
- ✓ Real World Insight of Nepal Earthquake
- ✓ Challenges faced during assessment
- ✓ Practical implication of Assessment Techniques
- ✓ Lessons from Relief and Recovery Work

ARIA TECHNOLOGIES

Your Dreams Our Goal
POORNIMA UNIVERSITY
Member of Association of Indian Universities & Approved by UGC (Govt. of India) under 2(f) & 12(B)

IGBC MEMBER

12/12/2023 @ 9:45-10:45 IST | 10:00-11:00 NPT| GOOGLE MEET

Summary: The Office of Student Welfare, Poornima University, organized an online session titled "Navigating Crisis: Lessons from Rapid Market Assessment Post Nepal Earthquake" on December 12, 2023. The session aimed to provide students and faculty with insights into disaster response strategies, focusing on rapid market assessments and their role in effective recovery and rehabilitation processes.

The session featured expert insights by Mr. Bibhor Kayastha, who shared real-world experiences from the Nepal earthquake. Discussions covered the impact of disasters on local markets, disruption of supply chains, and challenges faced by affected communities. Participants were introduced to the theoretical framework of rapid market assessments, including methods to analyze vulnerabilities, assess market dynamics, and design data-driven interventions. Case studies demonstrated the application of assessment techniques across diverse contexts, highlighting adaptability and innovation. The role of technology, including mobile data tools and analytics, was emphasized in enhancing the speed and accuracy of assessments. Interactive discussions allowed participants to explore practical challenges and solutions. Overall, the session strengthened understanding of disaster management, resilience planning, and sustainable recovery strategies, preparing students to address real-world humanitarian challenges effectively.

Keywords: Disaster Management, Rapid Market Assessment, Crisis Response, Sustainability, Resilience

Title: Cyber Gyan 1.0 – Introduction to Ethical Hacking and Penetration Testing

Date: 24 January, 2024

Organized by: Office of Student Welfare, Poornima University, Jaipur

SDG Mapped:

- Sustainable Development Goal 4: Quality Education

- Sustainable Development Goal 8: Decent Work and Economic Growth
- Sustainable Development Goal 9: Industry, Innovation and Infrastructure
- Sustainable Development Goal 16: Peace, Justice and Strong Institutions
- Sustainable Development Goal 17: Partnerships for the Goals

Significance: Sustainable Development Goal 16: Peace, Justice and Strong Institutions The session emphasized ethical practices in cyberspace and the importance of safeguarding digital systems against threats. It promoted responsible use of technology, awareness of cyber laws, and the role of cybersecurity in maintaining secure institutions, thereby supporting peace, justice, and strong governance in the digital ecosystem.

Glimpses:

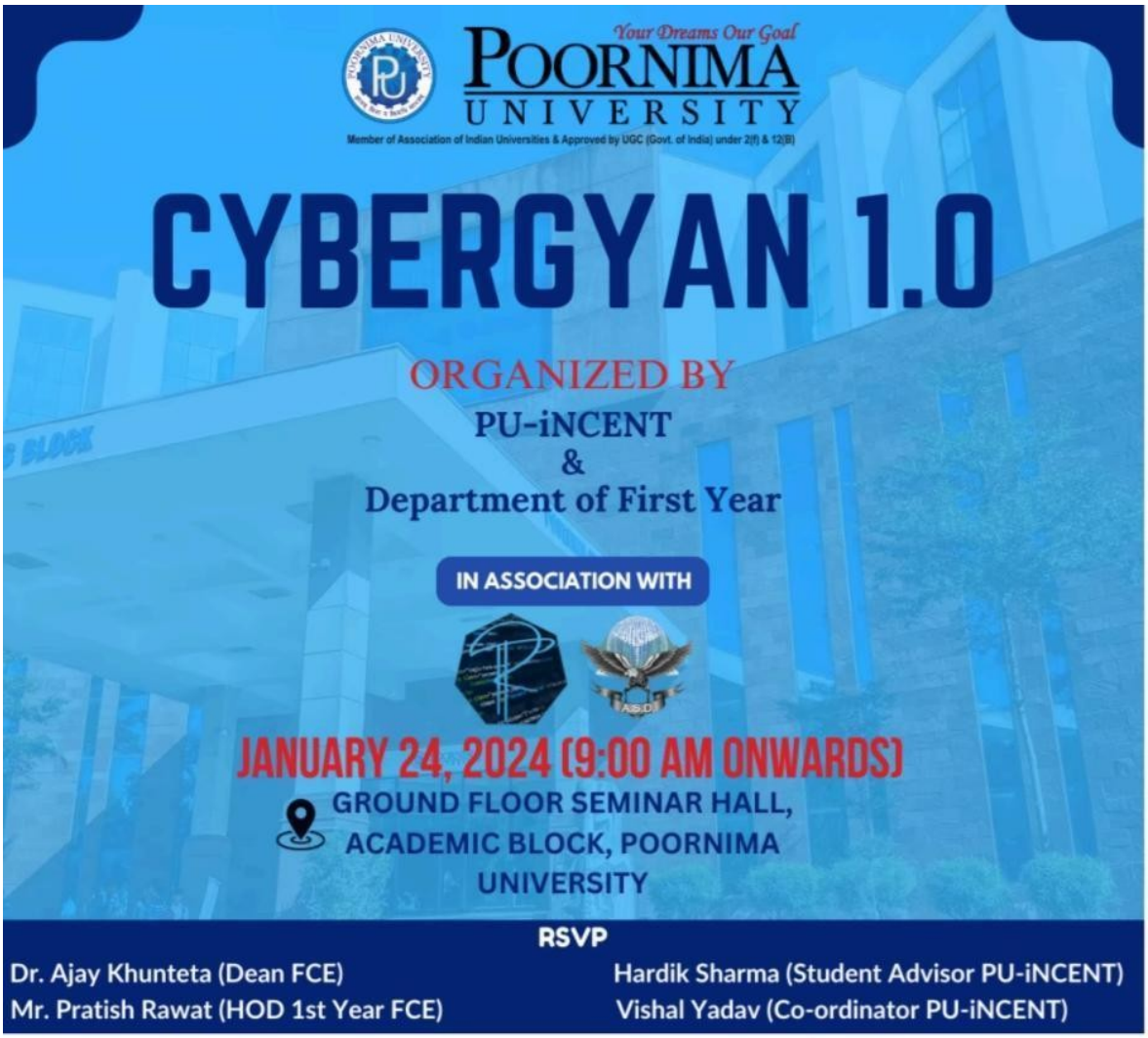

PU iNCENT
POORNIMA UNIVERSITY INCUBATION CENTRE
SkyServer
HD MEDIA NETWORK
ISUD



Summary: CyberGyan 1.0 – Introduction to Ethical Hacking and Penetration Testing, organized on January 24, 2024, by the Office of Student Welfare at Poornima University, served as an engaging platform to introduce students to the fundamentals of cybersecurity. The session, led by Ms. Ridhii Soral, Founder of ASD Academy, focused on ethical hacking practices, penetration testing techniques, and the importance of digital security in today's technology-driven world. Students were introduced to key cybersecurity concepts, ethical responsibilities, and real-world applications through interactive discussions and demonstrations.

The workshop also included hands-on exposure to basic penetration testing tools, enabling participants to understand how vulnerabilities are identified and mitigated. Students actively

engaged in discussions and gained insights into career opportunities, certifications, and professional pathways in cybersecurity. The event successfully enhanced digital awareness, encouraged responsible online behavior, and motivated students to explore advanced domains in cybersecurity, reinforcing the university's commitment to developing skilled and industry-ready professionals.

Keywords: Cybersecurity, Ethical Hacking, Penetration Testing, Digital Safety, Skill Development, Innovation, Career Opportunities, Technology

Title: 75th Republic Day Celebration

Date: 26 January, 2024

Organized by: Office of Student Welfare, Poornima University

SDG Mapped:

- Sustainable Development Goal 16: Peace, Justice and Strong Institutions

Significance: Sustainable Development Goal 16: Peace, Justice and Strong Institutions: The 75th Republic Day Celebration reinforced democratic values, constitutional awareness, and civic responsibility among students. It promoted unity, patriotism, and respect for national institutions while encouraging active citizenship. The event nurtured ethical values, social harmony, and commitment toward justice, peace, and inclusive governance within the academic community.

Glimpses:



Summary: The 75th Republic Day Celebration at Poornima University was organized by the Office of Student Welfare on January 26, 2024, with great enthusiasm and patriotic spirit. The event commenced with the flag hoisting ceremony, followed by inspiring speeches and cultural performances that highlighted the rich heritage and democratic values of India. Faculty members, students, and staff actively participated in the celebration, creating an atmosphere of unity and national pride.

The program aimed to instill a sense of responsibility, integrity, and respect for the Constitution among participants. Activities such as patriotic speeches and cultural expressions encouraged students to reflect on their roles as responsible cit

izens. The distribution of sweets and group interactions further strengthened the spirit of togetherness. Overall, the celebration served as a meaningful platform to honor the nation's democratic framework and inspire the youth to contribute positively toward building a just, peaceful, and inclusive society.

Keywords: Republic Day, Patriotism, Constitution, Unity, Civic Responsibility, Democracy, National Celebration

Title: Strategies for Success in MUN

Date: 29 January, 2024

Organized by: Office of Student Welfare, Poornima University, Jaipur

SDG Mapped:

- Sustainable Development Goal 4: Quality Education
- Sustainable Development Goal 16: Peace, Justice and Strong Institutions
- Sustainable Development Goal 17: Partnerships for the Goals

Significance: Sustainable Development Goal 16: Peace, Justice and Strong Institutions: The session fostered understanding of global governance, diplomacy, and peaceful negotiation. By simulating United Nations procedures, students learned conflict resolution, rule-based dialogue, and collaborative decision-making, thereby reinforcing values of justice, institutional effectiveness, and peaceful international relations essential for responsible global citizenship.

Glimpses:

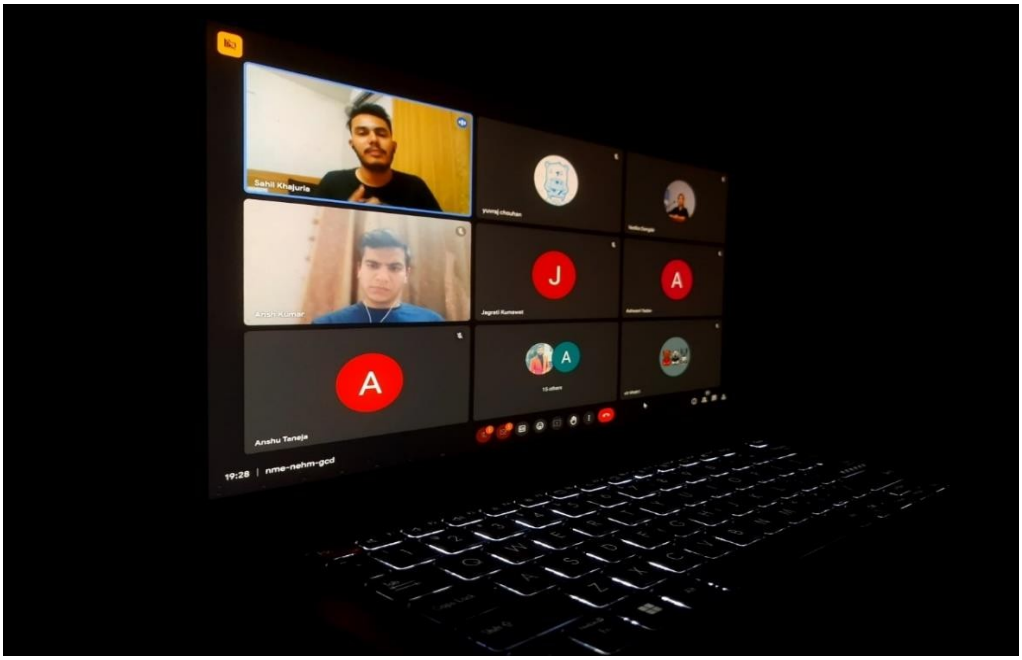
Sahil Khajuria
Ansh Kumar
Anshu Taneja
19:28 | nme-nehm-gcd

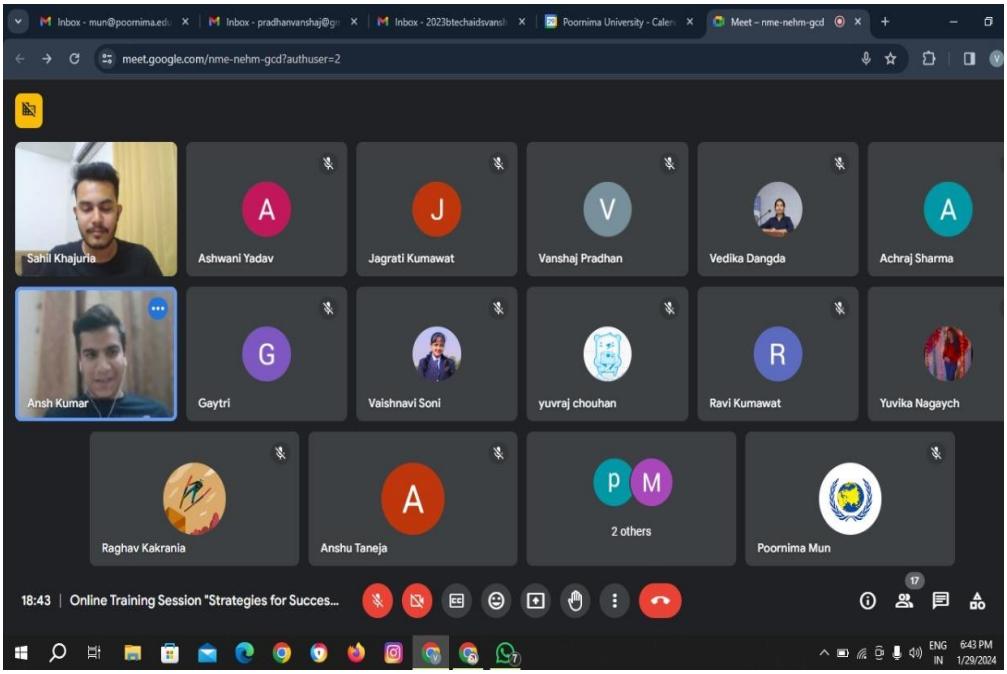
meet.google.com/nme-nehm-gcd?authuser=2
Sahil Khajuria
Ashwani Yadav
Jagrati Kumawat
Vanshaj Pradhan
Vedika Dangda
Achraj Sharma
Ansh Kumar
Gaytri
Vaishnavi Soni
yuvraj chouhan
Ravi Kumawat
Yuvika Nagaych
Raghav Kakrania
Anshu Taneja
2 others
Poornima Mun
18:43 | Online Training Session "Strategies for Succes...

Summary: The "Strategies for Success in MUN" session, organized by the Office of Student Welfare, Poornima University on January 29, 2024, provided students with a comprehensive understanding of Model United Nations procedures and participation strategies. The session featured an expert guest speaker, Mr. Sahil Khajuria, who guided students through essential aspects such as debate techniques, diplomacy, research methods, and resolution drafting. The interactive session helped students understand the structure of MUN conferences, including rules of procedure, committee functioning, and parliamentary guidelines.

The program focused on enhancing students' confidence, communication skills, and global awareness by engaging them in practical learning and discussion. Participants were encouraged to ask questions and clarify doubts regarding MUN participation. The session successfully developed leadership qualities, analytical thinking, and teamwork abilities among students. It also prepared them to represent countries effectively in simulations and academic forums. Overall, the event served as a valuable platform for experiential learning, empowering students with essential skills required for academic excellence and global engagement.

Keywords: MUN, Diplomacy, Debate Skills, Public Speaking, Global Awareness, Negotiation, Quality Education

Title: Visit of Delegates from New Zealand

Date: 30 January, 2024

Organized by: International Relations, Poornima University

SDG Mapped:

- Sustainable Development Goal 16: Peace, Justice and Strong Institutions
- Sustainable Development Goal 17: Partnerships for the Goals

Significance: Sustainable Development Goal 16: Peace, Justice and Strong Institutions: The visit fostered transparency, knowledge sharing, and global understanding among students and faculty. It strengthened institutional values by promoting ethical academic practices, informed decision-making, and intercultural awareness. Such initiatives contribute to building inclusive, informed, and globally responsible individuals aligned with strong institutional frameworks.

Glimpses:



Summary: The visit of delegates from New Zealand on 30 January 2024 at Poornima University marked a significant step toward enhancing international academic collaboration and global exposure for students. Organized by the Office of International Relations, the session was conducted in the Board Room, Admin 1, and was attended by faculty members and students eager to explore overseas education opportunities. The distinguished delegates,

including Ms. Amita Gejji and Ms. Nisha, provided valuable insights into New Zealand's education system, highlighting its quality, multicultural environment, and diverse academic offerings.

The session covered essential aspects such as admission procedures, eligibility criteria, visa requirements, and popular courses in fields like Law, Education, Social Work, Creative Arts, and Industries. Students gained a clear understanding of the application process and the importance of early preparation. The interactive nature of the session encouraged active participation and query resolution. Furthermore, the visit facilitated discussions on potential collaborations, including exchange programs and joint initiatives. Overall, the event broadened students' perspectives, strengthened institutional ties, and reinforced the university's commitment to fostering global learning opportunities.

Keywords: International Relations, Global Exposure, Higher Education, Collaboration, Student Exchange, Partnerships, New Zealand Education.

Title: Expert Session on "Conflict Resolution through Communication"

Date: 5 February, 2024

Organized by: Faculty of Design & Arts, Poornima University, Jaipur

SDG Mapped:

- Sustainable Development Goal 3: Good Health and Well-being
- Sustainable Development Goal 4: Quality Education
- Sustainable Development Goal 16: Peace, Justice and Strong Institutions

Significance: Sustainable Development Goal 16: Peace, Justice and Strong Institutions: The session promoted peaceful conflict resolution and mutual understanding through dialogue and communication. It encouraged respect for diverse perspectives and constructive problem-

solving, fostering a culture of harmony, cooperation, and ethical behavior, which are essential for building strong, inclusive, and peaceful institutional environments.

Glimpses:



Summary:

The expert session on "Conflict Resolution through Communication" was conducted on 5th February, 2024 by the Faculty of Design & Arts at Poornima University. The session aimed to equip students with essential communication skills to effectively manage and resolve conflicts in academic, professional, and personal contexts.

The session was led by an experienced resource person who provided valuable insights into the nature, causes, and types of conflicts. Various techniques such as active listening, empathy, assertiveness, negotiation, and the importance of non-verbal communication were

discussed in detail. Real-life case studies and examples helped participants understand how miscommunication can escalate conflicts and how effective communication strategies can lead to positive outcomes.

Interactive activities, including role plays, allowed students to practice conflict resolution skills in simulated situations, making the session engaging and practical. Participants gained confidence in handling disagreements and developed a better understanding of interpersonal dynamics. Overall, the session successfully enhanced communication competence, promoted emotional intelligence, and prepared students to address real-world challenges with a constructive and solution-oriented approach.

Keywords: Conflict Resolution, Communication Skills, Active Listening, Emotional Intelligence, Quality Education, Well-being, Peace Building, Interpersonal Skills

Title: वाद - विवाद प्रतियोगिता

Date: 6 February, 2024

Organized by: Office of Student Welfare, Poornima University, Jaipur

SDG Mapped:

- Sustainable Development Goal 16: Peace, Justice and Strong Institutions

Significance: Sustainable Development Goal 16: Peace, Justice and Strong Institutions: The debate competition fostered a culture of open dialogue, critical thinking, and respectful exchange of ideas among students. It encouraged participants to express diverse perspectives on contemporary issues, promoting democratic values, fairness, and inclusivity. The activity strengthened communication skills and nurtured responsible citizenship aligned with peaceful and just institutional practices.

Glimpses:





Summary: The वाद - विवाद प्रतियोगिता organized by the Office of Student Welfare at Poornima University on 6 February, 2024 served as an engaging platform for students to enhance their communication, analytical thinking, and public speaking skills. The event aimed to provide participants with an opportunity to present their views on various contemporary topics while fostering confidence and clarity of thought.

The competition was structured into multiple rounds, allowing students to progressively demonstrate their debating abilities. Each participant was allotted a fixed time to present arguments, ensuring concise and impactful communication. The event witnessed enthusiastic participation, with students showcasing their ability to analyse issues, articulate viewpoints, and respond effectively to counterarguments.

Faculty and student coordinators ensured the smooth conduct of the competition, maintaining discipline and encouraging a supportive environment. The activity promoted healthy intellectual discussions and mutual respect among participants. Overall, the event contributed significantly to the holistic development of students by enhancing their confidence, critical thinking, and ability to engage in constructive dialogue, preparing them for academic and professional challenges.

Keywords: Debate Competition, Communication Skills, Critical Thinking, Public Speaking, Student Engagement, Confidence Building.

Title: One Day Awareness Program on "Personal Safety of Primary School Students"
Date: 14 February, 2024

Organized by: Faculty of Science & Humanities & Faculty of Design and Arts, Poornima University

SDG Mapped:

- Sustainable Development Goal 3: Good Health and Well-being
- Sustainable Development Goal 5: Gender Equality
- Sustainable Development Goal 10: Reduced Inequalities
- Sustainable Development Goal 16: Peace, Justice and Strong Institutions

Significance: Sustainable Development Goal 16: Peace, Justice and Strong Institutions: The program contributed to building a safer and more just society by instilling values of trust, awareness, and reporting mechanisms among children. It strengthened the foundation of responsible citizenship by encouraging students to speak up against inappropriate behavior and seek support from trusted authorities.

Glimpses:


GPS Map Camera
Poornima University, Rajasthan, India
QVHG+WV2, Tuwariyan Ki Dhani, Vidhani, Rajasthan 303905, India
Lat 26.779842°
Long 75.877138°
14/02/24 11:39 AM GMT +05:30
Google


GPS Map Camera
Jaipur,RJ,India
Sitapura, Jaipur, 303905, RJ, India
Lat 26.779697, Long 75.876962
02/14/2024 11:59 AM GMT+05:30
Note : Captured by GPS Map Camera

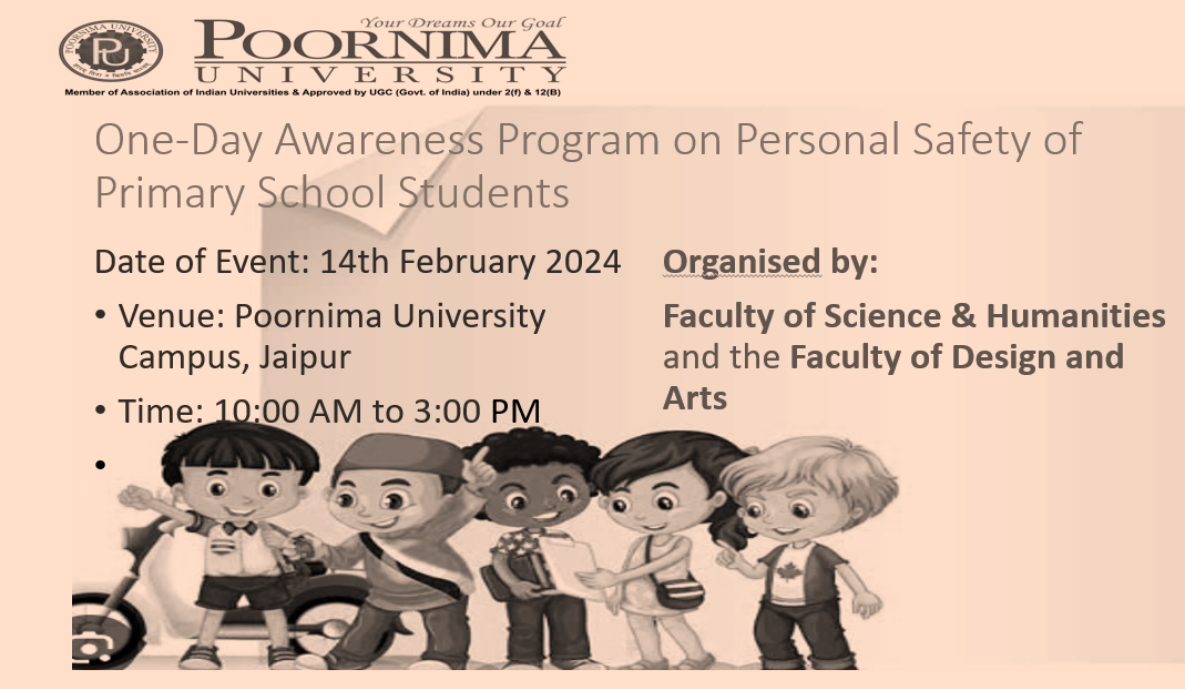

Summary: The One Day Awareness Program on "Personal Safety of Primary School Students" was successfully organized on 14th February, 2024, by the Faculty of Science & Humanities and the Faculty of Design and Arts, Poornima University, in collaboration with Sparsh & Shilp Srajan Sansthan and SPARSH – Surakshit Bachpan ke liye Ek Abhiyan. The program aimed to educate young students about personal safety, particularly focusing on understanding the difference between good touch and bad touch.

The event witnessed participation from over 150 primary school students who actively engaged in expert-led sessions, interactive discussions, and role-playing activities. Eminent speakers provided valuable insights into recognizing inappropriate behavior, maintaining personal boundaries, and the importance of reporting concerns to trusted adults. The sessions were designed to be engaging and age-appropriate, ensuring effective learning outcomes.

The program significantly enhanced awareness among students, improved their communication skills, and instilled confidence to address safety concerns. Overall, the

initiative proved to be highly impactful, fostering a safe, informed, and supportive environment for children while reinforcing the importance of community collaboration in ensuring child well-being and protection.

Keywords: Personal Safety, Child Awareness, Good Touch Bad Touch, Student Well-being, Gender Sensitization, Social Awareness, Child Protection, Inclusive Education

Title: Orientation Session of PU-ICMUN'24

Date: 27 February, 2024

Organized by: Office of Student Welfare, Poornima University

SDG Mapped:

- Sustainable Development Goal 4: Quality Education
- Sustainable Development Goal 16: Peace, Justice and Strong Institutions
- Sustainable Development Goal 17: Partnerships for the Goals

Significance: Sustainable Development Goal 16: Peace, Justice and Strong Institutions: The session introduced students to the principles of diplomacy, international cooperation, and conflict resolution through MUN simulations. It promoted awareness about global governance structures and encouraged responsible citizenship, dialogue, and peaceful problem-solving approaches aligned with building strong institutions and fostering justice-oriented thinking among youth.

Glimpses:


Your Dreams Our Goal
POORNIMA UNIVERSITY
Member of Association of Indian Universities & Approved by UGC (Govt. of India) under 2(f) & 12(B)
Orientation Session of PU-ICMUN'24
Date of Event: February 27, 2024
Time: 12:00 PM onwards
Venue: Seminar Hall, Academic Block
Organised by:
Poornima MUN Society


PU-ICMUN
2024



Summary: The "Orientation Session of PU-ICMUN'24," organized by the Office of Student Welfare, Poornima University on 27th February, 2024, served as an informative platform to introduce students to the structure and functioning of the Model United Nations. Conducted in the Seminar Hall, the session aimed to familiarize participants with the vision of the Poornima MUN Society and the framework of the upcoming PU-International Conference Model United Nations 2024.

The session provided a detailed overview of MUN procedures, including committee structures, rules of debate, and resolution drafting. Students were introduced to various roles within the conference and were guided on how to conduct research and prepare effectively. The interactive segment allowed participants to clarify their queries and understand the

benefits of participating in such simulations, including personality development, leadership skills, and global awareness.

Overall, the session successfully generated enthusiasm among students and equipped them with the necessary knowledge and confidence to participate actively in PU-ICMUN'24. It emphasized the importance of dialogue, collaboration, and informed decision-making, thereby contributing to academic growth and global competence.

Keywords: Model United Nations, Student Development, Global Awareness, Communication Skills, Leadership, Diplomacy, Academic Engagement, Collaboration

Title: International Cognizance Model United Nations 2024

Date: 3 – 4 March, 2024

Organized by: Office of Student Welfare, Poornima University, Jaipur

SDG Mapped:

- Sustainable Development Goal 4: Quality Education
- Sustainable Development Goal 5: Gender Equality
- Sustainable Development Goal 16: Peace, Justice and Strong Institutions
- Sustainable Development Goal 17: Partnerships for the Goals

Significance: Sustainable Development Goal 16: Peace, Justice and Strong Institutions: The Model United Nations simulation strengthened understanding of democratic processes, diplomacy, and institutional frameworks. Participants learned about conflict resolution, negotiation, and policymaking, promoting values of peace, justice, and accountability. The activity nurtured responsible global citizens committed to strengthening institutions and fostering peaceful and inclusive societies through dialogue.

Glimpses:



Summary: The International Cognizance Model United Nations (ICMUN) 2024, organized by the Office of Student Welfare at Poornima University, was a prestigious academic event that brought together 205 students from across India. Conducted over two days, the conference provided a platform for participants to engage in simulated United Nations proceedings, enhancing their understanding of global governance, diplomacy, and international relations.

The event featured insightful sessions, debates, and committee discussions where students actively participated as delegates, demonstrating their skills in negotiation, public speaking, and critical thinking. The presence of Retd. Col. Gajanan Pandey as the Chief Guest added inspiration and motivation for participants to develop leadership qualities and strategic thinking.

Participants gained hands-on experience with parliamentary procedures, drafting motions, and structured debates, making the learning process interactive and impactful. The conference also promoted teamwork, collaboration, and cultural exchange among participants. Overall, the event successfully combined academic learning with practical exposure, empowering students with essential life skills and fostering global awareness.

Keywords: Model United Nations, Diplomacy, Leadership, Global Governance, Public Speaking, Critical Thinking, Collaboration, Experiential Learning

Title: Session on Positive Change by Women Empowerment

Date: 11 March 2024

Organized by: Women Cell & Office of Student Welfare, Poornima University

SDG Mapped:

- Sustainable Development Goal 3: Good Health and Well-being
- Sustainable Development Goal 5: Gender Equality
- Sustainable Development Goal 10: Reduced Inequalities
- Sustainable Development Goal 16: Peace, Justice and Strong Institutions

Significance: Sustainable Development Goal 16: Peace, Justice and Strong Institutions: The session promoted values of peace, ethical behavior, and self-discipline through spiritual learning and meditation. It encouraged responsible decision-making, emotional balance, and positive social interactions, contributing to the development of responsible individuals who support harmonious and inclusive institutional environments.

Glimpses:



Summary: The session on "Positive Change by Women Empowerment" was organized on 11th March 2024 by the Women Cell in collaboration with the Office of Student Welfare at Poornima University. The event aimed to celebrate women's empowerment and provide a platform for personal growth, self-awareness, and leadership development. The session began with a warm welcome and featured an engaging spiritual interaction conducted by the Brahma Kumaris, focusing on meditation and self-realization.

Participants were introduced to Rajyoga meditation, along with discussions on the nature of the soul, karma, and practical ways to incorporate positivity into daily life. The session emphasized stress management, emotional balance, and confidence building. It created a rejuvenating and reflective environment, inspiring participants to adopt a positive mindset and

enhance their personal and social well-being. Overall, the session was impactful in empowering women, promoting inner strength, and fostering a culture of positivity, inclusivity, and holistic development within the university.

Keywords: Women Empowerment, Rajyoga Meditation, Mental Well-being, Gender Equality, Self-awareness, Leadership

Title: Global Volunteer Fair

Date: March 20, 2024

Organized by: Office of International Relations, Poornima University

SDG Mapped:

- Sustainable Development Goal 1: No Poverty
- Sustainable Development Goal 2: Zero Hunger
- Sustainable Development Goal 3: Good Health and Well-Being
- Sustainable Development Goal 5: Gender Equality
- Sustainable Development Goal 6: Clean Water and Sanitation
- Sustainable Development Goal 10: Reduced Inequalities
- Sustainable Development Goal 16: Peace, Justice and Strong Institutions
- Sustainable Development Goal 17: Partnerships for the Goals

Significance: Sustainable Development Goal 16: Peace, Justice and Strong Institutions The fair promoted values of peace, justice, and responsible citizenship by encouraging students to participate in social initiatives that strengthen community harmony. It emphasized the importance of ethical practices, civic responsibility, and active participation in building a just society.

Glimpses:

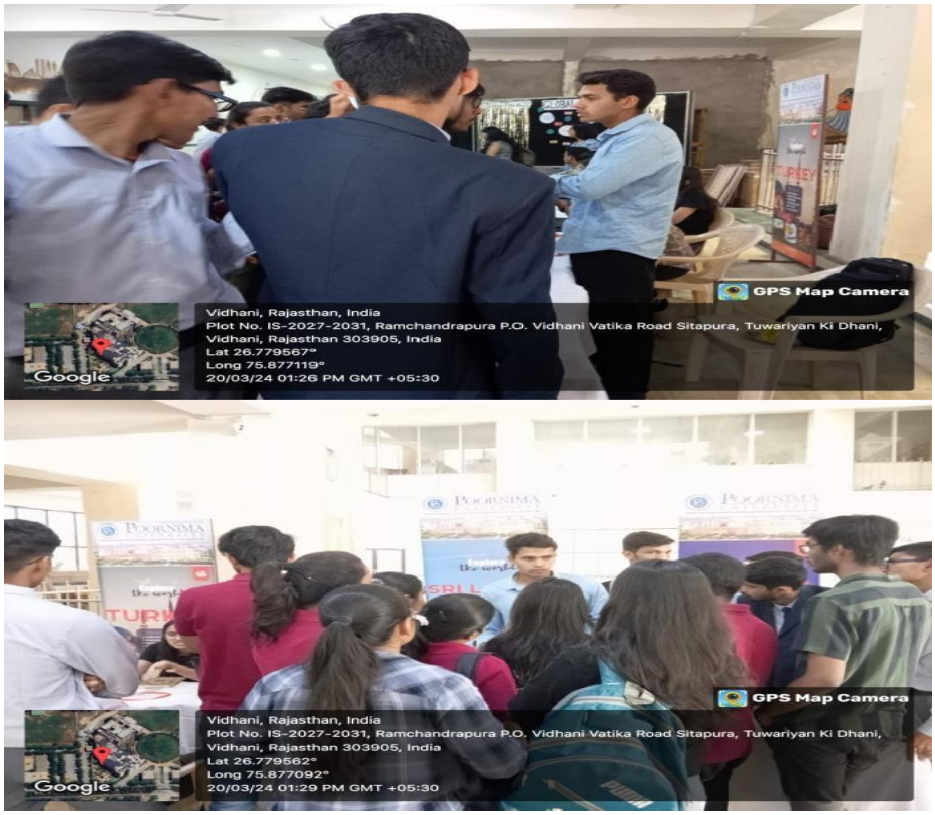

Summary: The Office of International Relations, Poornima University, organized the "Global Volunteer Fair" on March 20, 2024, in collaboration with AIESEC. The event aimed to foster collaboration, promote volunteerism, and create awareness about global challenges. It provided a platform for students to explore diverse volunteering opportunities and understand the importance of community engagement in sustainable development.

The fair featured keynote sessions, interactive stalls, and networking opportunities, allowing participants to engage with experts and volunteers. Students gained insights into various social initiatives and were encouraged to actively contribute to community development. The event successfully inspired participants to embrace volunteerism, enhanced their awareness of global issues, and promoted a spirit of collaboration and social responsibility.

Keywords: Volunteerism, Social Impact, Community Engagement, Global Collaboration, Sustainability, AIESEC

Title: Debate Competition by Debate Society

Date: March 21, 2024

Organized by: Office of Student Welfare, Poornima University

SDG Mapped:

- Sustainable Development Goal 16: Peace, Justice and Strong Institutions

Significance: The debate competition promoted democratic values, freedom of expression, and constructive dialogue among students. By encouraging critical thinking and reasoned argumentation on contemporary issues, the event strengthened awareness of justice, ethical decision-making, and responsible citizenship, thereby contributing to the development of informed individuals and strong institutional values.

Glimpses:





Summary: The Office of Student Welfare, Poornima University, organized an Inter-Department Debate Competition on March 21, 2024, to promote critical thinking and public speaking skills among students. The event provided a platform for participants to engage in intellectual discussions on contemporary topics, fostering a culture of informed discourse and academic excellence.

The competition witnessed participation from multiple teams across various colleges, making it a highly engaging and competitive event. Students showcased strong analytical abilities and effective communication skills. The event received positive feedback from participants and judges, highlighting its success in enhancing oratory skills and promoting constructive dialogue. Overall, the competition contributed significantly to the academic and intellectual development of students.

Keywords: Debate, Critical Thinking, Public Speaking, Communication Skills, Dialogue, Ethics

Title: Hack Start Workshop on Ethical Hacking

Date: March 22, 2024

Organized by: Office of Student Welfare, Poornima University

SDG Mapped:

- Sustainable Development Goal 4: Quality Education
- Sustainable Development Goal 8: Decent Work and Economic Growth
- Sustainable Development Goal 9: Industry, Innovation and Infrastructure
- Sustainable Development Goal 16: Peace, Justice and Strong Institutions
- Sustainable Development Goal 17: Partnerships for the Goals

Significance: Sustainable Development Goal 16: Peace, Justice and Strong Institutions

The workshop supported secure and ethical digital practices by promoting awareness of cybersecurity and responsible technology use. It emphasized the role of ethical hackers in safeguarding information systems, thereby contributing to stronger institutions and a safer digital ecosystem.

Glimpses:





Summary: The Office of Student Welfare, Poornima University, organized the "Hack Start Workshop on Ethical Hacking" on March 22, 2024, to introduce students to cybersecurity concepts and ethical hacking practices. The session aimed to enhance awareness about digital security and provide foundational knowledge of tools and techniques used in protecting information systems.

The workshop was interactive and informative, enabling students to understand real-world cyber threats and their prevention. Participants gained hands-on insights into ethical hacking practices and explored career opportunities in cybersecurity. The session successfully enhanced technical skills, critical thinking, and awareness of responsible technology use, making it a valuable learning experience for students.

Keywords:

Ethical Hacking, Cybersecurity, Digital Security, Networking, IT Security, Technology

Title: Quality Improvement Initiatives for Outcome-Based Education (OBE)

Date: April 18, 2024

Organized by: IQAC, Poornima University

SDG Mapped:

- Sustainable Development Goal 4: Quality Education
- Sustainable Development Goal 9: Industry, Innovation and Infrastructure
- Sustainable Development Goal 16: Peace, Justice and Strong Institutions
- Sustainable Development Goal 17: Partnerships for the Goals

Significance: Sustainable Development Goal 16: Peace, Justice and Strong Institutions – The workshop supported transparent and accountable academic systems through structured learning outcome design and evaluation methods. It strengthened institutional effectiveness, ensured fairness in assessment practices, and promoted a culture of continuous improvement and academic integrity within the university framework.

Glimpses:


GPS Map Camera
Vidhani, Rajasthan, India
Unnamed Road, Tuwariyan Ki Dhani, Vidhani, Rajasthan 303905, India
Lat 26.779378°
Long 75.877442°
18/04/24 12:21 PM GMT +05:30
Google


GPS Map Camera
Vidhani, Rajasthan, India
Unnamed Road, Tuwariyan Ki Dhani, Vidhani, Rajasthan 303905, India
Lat 26.779415°
Long 75.87739°
18/04/24 01:08 PM GMT +05:30
Google

Summary: The IQAC, Poornima University, organized a program on "Quality Improvement Initiatives for Outcome-Based Education (OBE)" on April 18, 2024, to enhance faculty understanding of modern teaching and learning frameworks. The session focused on introducing OBE principles, quality improvement methodologies such as PDCA cycle, Six Sigma, and Lean practices, and strategies for designing measurable learning outcomes.

The program also included discussions on assessment techniques, rubric development, and alignment of course outcomes with program objectives. Faculty members actively participated in group discussions and shared best practices for effective implementation of OBE. The initiative successfully enhanced faculty awareness and competence in quality-driven education practices, promoting continuous improvement and strengthening institutional academic standards.

Keywords: Outcome-Based Education, Quality Improvement, IQAC, Teaching Learning Process, Academic Excellence, Assessment Methods, Innovation, Faculty Development.

Title: Visit of Delegates from Torrens University, Australia

Date: May 20, 2024

Organized by: Office of International Relations, Poornima University

SDG Mapped:

- Sustainable Development Goal 16: Peace, Justice and Strong Institutions
- Sustainable Development Goal 17: Partnerships for the Goals

Significance: Sustainable Development Goal 16: Peace, Justice and Strong Institutions- The visit strengthened institutional frameworks by promoting transparent academic dialogue, governance understanding, and policy alignment between the two universities. It encouraged knowledge exchange, mutual respect, and collaborative decision-making, contributing to the

development of strong, inclusive, and accountable educational institutions with global engagement and cooperation.

Glimpses:



Summary: The Office of International Relations at Poornima University organized a visit of delegates from Torrens University, Australia, to explore opportunities for academic collaboration and institutional partnership. The session included formal introductions, a campus tour, and strategic discussions aimed at strengthening international engagement. The initiative reflected the university's commitment to global exposure, academic excellence, and cross-cultural learning opportunities for students and faculty.

The meeting covered key areas such as dual degree programs, pathway models, student and faculty exchange, and joint research initiatives. Delegates discussed curriculum alignment, credit transfer systems, and administrative frameworks required for collaboration. An interactive session enabled both sides to exchange ideas, address challenges, and propose pilot programs. The outcome included mutual agreement to pursue partnerships, formation of a joint working committee, and plans for future meetings and formal agreements. Overall, the visit established a strong foundation for long-term international collaboration, enhancing academic quality, global networking, and institutional growth.

Keywords: International Collaboration, Academic Partnership, Dual Degree Programs, Student Exchange, Faculty Exchange, Global Education, Institutional Development, Knowledge Sharing

MoU:

During the year 2024, Poornima University strengthened its commitment to institutional integrity, knowledge partnerships, and inclusive development through a series of strategic Memoranda of Understanding aligned with **SDG 16: Peace, Justice, and Strong Institutions**. Collaborations with CTIF Global Capsule (CGC) facilitated global academic exchange and promoted transparent knowledge-sharing ecosystems. The MoU with Headquarters Army Training Command, Shimla, reinforced values of discipline, leadership, and national responsibility among students, contributing to the development of responsible citizens. Engagement with Collective Artists Network India Network Limited (CAN) supported creative expression and cultural dialogue, fostering inclusive and participatory institutional environments. The partnership with SAS Institute (India) Pvt. Ltd. enhanced data-driven decision-making, analytical skills, and ethical use of technology, thereby strengthening institutional effectiveness and accountability. Additionally, collaboration with ShodhKosh: Journal of Visual and Performing Arts promoted academic research, intellectual

freedom, and dissemination of scholarly work. Collectively, these MoUs reflect the University's focus on building transparent, accountable, and participatory systems through education, research, and industry collaboration. By integrating ethical practices, innovation, and interdisciplinary engagement, Poornima University continues to contribute toward strengthening institutional frameworks and promoting a culture of trust, inclusivity, and sustainable development.

S. No.	Title of the MoU	Link
1	CTIF Global Capsule (CGC) and Poornima University	https://poornima.edu.in/uploads/SDG/Reports/SDG%2016/SDG%2016_2023-24/MoUs/
2	Headquarters Army Training Command, Shimla	https://poornima.edu.in/uploads/SDG/Reports/SDG%2016/SDG%2016_2023-24/MoUs/
3	Collective Artists Network India Network Limited (CAN)	https://poornima.edu.in/uploads/SDG/Reports/SDG%2016/SDG%2016_2023-24/MoUs/
4	SAS Institute (India) Pvt. Ltd.	https://poornima.edu.in/uploads/SDG/Reports/SDG%2016/SDG%2016_2023-24/MoUs/
5	ShodhKosh: Journal of Visual and Performing Arts	https://poornima.edu.in/uploads/SDG/Reports/SDG%2016/SDG%2016_2023-24/MoUs/

Sustainable Development Goal 17: Partnerships for the Goals

Sustainable Development Goal 17 (SDG 17), "Partnerships for the Goals," highlights the critical role of collaboration and collective action in achieving sustainable development worldwide. Introduced as part of the United Nations 2030 Agenda in 2015, SDG 17 acknowledges that the global challenges associated with economic development, social equity, environmental sustainability, and technological advancement require coordinated efforts among multiple stakeholders rather than isolated actions by individual institutions or nations.

SDG 17 promotes strong partnerships among governments, academic institutions, industries, civil society organizations, research agencies, and international bodies to accelerate progress toward the Sustainable Development Goals. Through collaborative frameworks, institutions can effectively exchange knowledge, technical expertise, innovation, financial resources, and best practices, thereby strengthening the overall implementation of sustainability initiatives. Such partnerships also support institutional capacity building, policy integration, and inclusive governance essential for long-term sustainable growth.

A major focus of SDG 17 is strengthening the means of implementation of the SDGs through improved access to finance, technology transfer, innovation, trade, and global cooperation. The goal emphasizes the need to mobilize sustainable investments, enhance technological accessibility, and support developing and least-developed countries in achieving resilient and inclusive development. Effective institutional coordination and multi-stakeholder engagement are therefore considered fundamental to achieving sustainable and equitable outcomes.

Research collaboration, innovation, and data-driven decision-making are central components of SDG 17. The United Nations encourages enhanced scientific cooperation, interdisciplinary research, digital knowledge sharing, and evidence-based policymaking to address emerging global challenges. Academic and research institutions play an important role in this process by fostering innovation, developing sustainable technologies, generating scientific knowledge, and promoting skill development aligned with global sustainability priorities.

The key implementation areas identified under SDG 17 include:

1. Strengthening domestic and international resource mobilization for sustainable development.
2. Enhancing cooperation in science, technology, innovation, and technology transfer.
3. Promoting equitable, open, and inclusive trade systems.
4. Supporting capacity-building initiatives for developing and least-developed nations.
5. Improving data accessibility, monitoring systems, and accountability mechanisms.
6. Encouraging multi-stakeholder partnerships for sharing expertise, technology, and financial resources.
7. Enhancing policy coherence and institutional coordination for sustainable development.

SDG 17 serves as a foundation for achieving all other Sustainable Development Goals, as partnerships and collaborative actions are essential for addressing challenges related to climate change, water resources, education, innovation, health, energy, and environmental conservation. Strong collaborations enhance institutional resilience, knowledge exchange, inclusivity, and sustainable development outcomes across sectors.

Aligned with the vision of the UN 2030 Agenda, SDG 17 provides a strategic framework for institutions to strengthen collaborative research, industry–academia interactions, international cooperation, community engagement, and policy-driven initiatives. The following report presents the institutional collaborations, partnerships, outreach programs, research initiatives, and strategic activities undertaken to contribute toward the effective implementation of SDG 17.

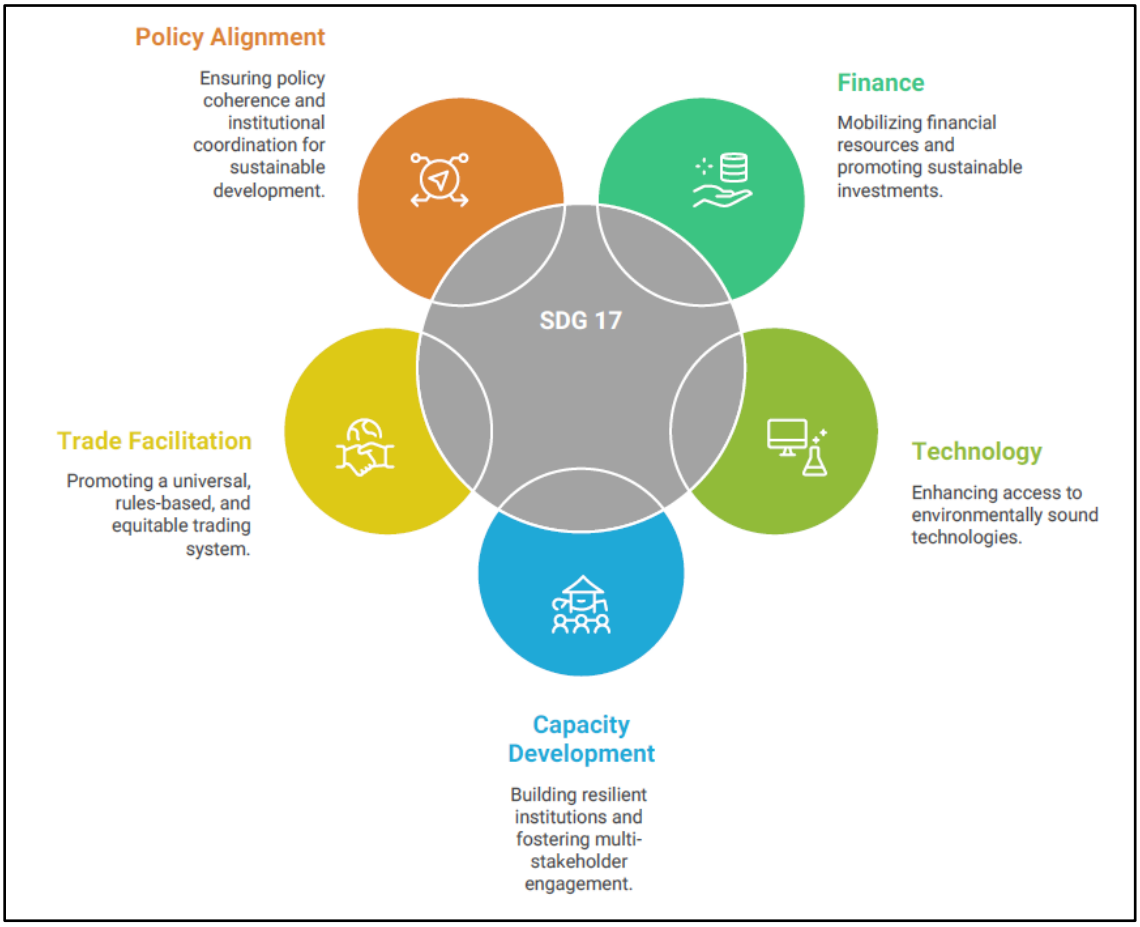

Why we measure

Sustainable development is a collective global commitment that demands coordinated efforts from governments, institutions, industries, communities, and civil society organizations. The achievement of the Sustainable Development Goals (SDGs) depends not only on progress within individual goals but also on the interconnections among them and the strength of partnerships established across sectors. SDG 17, "Partnerships for the Goals," emphasizes the importance of collaboration, knowledge exchange, resource sharing, and capacity building as key drivers for accelerating sustainable development worldwide. Universities and higher educational institutions

play a vital role in supporting SDG implementation by promoting research collaborations, international partnerships, innovation, community engagement, and evidence-based policymaking. Through academic research, outreach activities, and institutional cooperation, universities contribute to generating reliable data, disseminating best practices, and strengthening sustainable development initiatives at local, national, and global levels. Meaningful engagement among stakeholders is therefore essential for ensuring inclusive and long-term progress toward the SDGs. Recognizing its integrative and cross-cutting significance, SDG 17 serves as a foundational goal that supports the successful implementation of all other SDGs. Due to its critical role in fostering partnerships and coordinated action, SDG 17 is mandatory in overall SDG assessment and ranking frameworks, despite carrying a comparatively smaller weight in the final composite evaluation.

Links to other SDGs

SDG 17 (Partnerships for the Goals) functions as the enabling mechanism that strengthens and accelerates progress across all Sustainable Development Goals by promoting collaboration, institutional cooperation, and shared responsibility. Effective partnerships support efforts to eliminate poverty and hunger (SDGs 1 and 2), improve health and educational outcomes (SDGs 3 and 4), advance gender equality (SDG 5), and enhance access to clean water, sustainable energy, resilient infrastructure, and sustainable cities (SDGs 6, 7, 9, and 11). Through international cooperation, technology transfer, financial support, and capacity development, SDG 17 contributes to inclusive economic growth and decent employment opportunities (SDG 8), while also helping reduce inequalities within and among nations (SDG 10). Collaborative initiatives further encourage sustainable production and consumption practices (SDG 12) and strengthen global responses to environmental challenges such as climate change, marine pollution, biodiversity conservation, and ecosystem protection (SDGs 13, 14, and 15).

In addition, SDG 17 promotes institutional strengthening, transparent governance, data sharing, and multi-stakeholder engagement, thereby supporting peace, justice, and strong institutions (SDG 16). By fostering integrated and coordinated action among stakeholders, SDG 17 acts as the cornerstone for achieving all 17 Sustainable Development Goals collectively and sustainably.

17.1 Research on partnerships for the goals

Poornima University demonstrates a strong commitment toward Sustainable Development Goal 17 (Partnerships for the Goals) through active promotion of collaborative research, academic networking, and institutional partnerships at international, national, and regional levels. In the calendar year 2024, Poornima University contributed 68 scopus indexed journal publications out of 156 journal publications, 41 scopus indexed conference publications out of 49 conference publications, 32 scopus indexed book chapter publications out of 50 book chapters, 7 books, 36 patents, making a total of 298 publications, with a considerable share of 50 publications aligned to the United Nations Sustainable Development Goal 17 (SDG 17), underscoring its continued emphasis on sustainability-oriented research and innovation. Poornima University demonstrated notable research strength in 2024, with 141 of its 298 publications indexed in Scopus, reflecting continuous progress toward research excellence and global academic standards. Poornima University contributed 5 Scopus-Indexed Publications out of 50 publications aligned to the United Nations Sustainable Development Goal 17 (SDG 17).

The University strongly encourages interdisciplinary, inter-institutional, and industry–academia collaborations that facilitate knowledge exchange, innovation, skill development, and capacity building for sustainable development. Research activities undertaken at Poornima University increasingly emphasize partnership-oriented approaches to addressing complex societal and environmental challenges through collaborative solutions. These initiatives strengthen academic cooperation with universities, industries, research organizations, governmental bodies, and community stakeholders, thereby reinforcing the University's role in advancing impactful research and supporting the collective achievement of sustainable development goals.

17.1.1: Proportion of Output Co-Authored with Low or Lower-Middle-Income Countries

During the calendar year 2024, Poornima University significantly enhanced its international research collaborations through active engagement with researchers and institutions from diverse

economic regions, including low-income and middle-income countries. These collaborative research efforts demonstrate the University's commitment to building inclusive global partnerships that encourage knowledge sharing, research excellence, innovation, and mutual capacity development.

By collaborating with institutions operating in varied socio-economic and geographical contexts, the University promotes research that addresses globally relevant challenges while contributing toward equitable, inclusive, and sustainable development outcomes. Such international partnerships strengthen academic cooperation, broaden research perspectives, and facilitate the exchange of expertise and best practices across borders.

These initiatives reflect Poornima University's continued dedication to advancing the principles of Sustainable Development Goal 17 (SDG 17) – Partnerships for the Goals, through meaningful global engagement, collaborative research networks, and shared contributions toward sustainable development.

17.1.2: Partnerships for the Goals – Publications

The SDG 17–aligned research contributions of Poornima University demonstrate its continuous commitment to strengthening collaborative research ecosystems involving academic institutions, industries, governmental organizations, research agencies, and civil society stakeholders. These partnership-oriented research initiatives focus on important areas such as sustainable development planning, resource optimization, policy integration, innovation frameworks, and global cooperation mechanisms. The notable citation performance of these publications reflects the academic quality, relevance, and wider influence of the University's collaborative research efforts, highlighting its growing contribution toward developing partnership-driven solutions for complex sustainability challenges.

The scholarly impact of the University's SDG 17 research outputs is evidenced by a cumulative citation count of 76, indicating significant academic recognition and research engagement within the scientific community. The Field Citation Average of 3.98 demonstrates that these

publications are consistently referenced across their respective research domains, reflecting their relevance and contribution to advancing contemporary knowledge. In addition, a Field-Weighted Citation Impact (FWCI) greater than 1 indicates that the publications have performed above the global average benchmark, receiving more citations than comparable publications of the same field, year, and document type. These performance indicators collectively underscore the University's expanding global research visibility, academic influence, and commitment to fostering collaborative knowledge exchange aligned with the objectives of SDG 17.

Through interdisciplinary, inter-institutional, and internationally connected research initiatives, Poornima University actively promotes the importance of partnerships and collective action in achieving the United Nations Sustainable Development Goals. By strengthening national and international research collaborations and facilitating the exchange of expertise, innovation, and scientific knowledge, the University contributes meaningfully to SDG 17 – Partnerships for the Goals, while simultaneously enhancing its global engagement, academic reputation, and societal impact.

Publications:

S. No.	Title	Citations	DOI
Scopus-Indexed Publications			
1	Impact of entrepreneurial orientation and ESG on environmental performance: moderating impact of digital transformation and technological innovation as a mediating construct using Sobel test	17	https://link.springer.com/article/10.1186/s13731-024-00443-y
2	A review on FOG supported architecture in healthcare using blockchain	2	https://doi.org/10.52783/cana.v31.1000

3	Growing a Sustainable Future: Exploring the Benefits and Challenges of Green Entrepreneurship	2	https://doi.org/10.52783/cana.v31.1000
4	Secure and Reliable Fog-Enabled Architecture Using Blockchain With Functional Biased Elliptic Curve Cryptography Algorithm for Healthcare Services	2	https://doi.org/10.30953/bhty.v7.347
5	Modelling the Interrelationship Between Sociological Parameters and Human Satisfaction with Special Reference to University Faculty Members	-	https://journalofappliedbioanalysis.com/modelling-the-interrelationship-between-sociological-parameters-and-human-satisfaction-with-special-reference-to-university-faculty-members
S. No.	**Title**		**DOI/Web Link/Patent Number**
Journal Publications			
1	Assessing Government's Contribution to the Advancement of Online Education:A Holistic Examination		https://www.abacademies.org/articles/assessing-governments-contribution-to-the-advancement-of-online-education-a-holistic-examination.pdf
2	Enhancing Academic Publication Credibility and Impact: A Study on Scholars' Preferences for Writing Styles and Elements		https://bpasjournals.com/library-science/index.php/journal/article/view/735?utm_source=chatgpt.com

3	Ethical Considerations in Digital Marketing: Challenges and Best Practices	https://doi.org/10.52783/jier.v4i3.1338
4	Exploring Contemporary Marketing Tactics of Indian Higher Education and Their Effect on Prospective Students	https://eelet.org.uk/index.php/journal/article/view/2125?utm_source=chatgpt.com
5	Impact of entrepreneurial, leadership, social media, digital technology,entrepreneurial orientation and innovation on business performance in the handicraft sector : Talent management as mediating construct	https://innovation-entrepreneurship.springeropen.com/articles/10.1186/s13731-024-00434-z
6	Impact of Fintech on Financial Inclusion: Exploring Perception of Individuals	https://bpasjournals.com/library-science/index.php/journal/article/view/388
7	Investigating the Dynamics of Financial-Wellness: The role of Employment, Education, Age, and planning	https://jet-m.com/wp-content/uploads/158-JETM8317.pdf
8	Addressing cybersecurity and privacy concerns in agricultural IoT systems and data-sharing practices for improved security	https://afjbs.com/issue-content/addressing-cybersecurity-and-privacy-concerns-in-agricultural-iot-systems-and-data-sharing-practices-for-improved-security-999
9	A Study on Professional Service Firms Exploring Human Competence Valuation as an Alternative Approach in Financial Valuation Models	https://jier.org/index.php/journal/article/view/920
10	Integrating Corporate Social Responsibility (CSR) into Business Education: Cultivating Ethical Values and Sustainable Practices	https://doi.org/10.53555/kuey.v30i5.3847

11	Enabling Role of Psychological Safety in Improving Employee Engagement through Corporate Social Responsibility	https://zenodo.org/records/12674792
12	Impact of Russian Invasion of Ukraine on Indian Stock Market: An Event Study	https://doi.org/10.5281/zenodo.11097543
13	The Evolution of Brand Loyalty: Insights and Strategies for Contemporary Markets	https://jier.org/index.php/journal/article/view/1037
14	Work-Life Balance Policies: Impact on Employee Well-being and Organizational Effectiveness	https://doi.org/10.52783/jier.v4i2.937
15	Digital Transformation in the Era of Industry 4.0: Implications for Business Models and Operations	https://doi.org/10.52783/jier.v4i2.979
16	A review of green advertising practices: insights from indian brands	https://doi.org/10.29121/shodhkosh.v5.iICETDA24.2024.1346
17	A Review Study on the Impact of Digital Art on Freelance Art in India	https://doi.org/10.29121/shodhkosh.v5.iICETDA24.2024.2030
18	A Study of impacts of Price and financing Schemes in making Two-wheelers Purchase decision of Kathmandu Based Riders	https://bpasjournals.com/library-science/index.php/journal/article/view/667/2414
19	A study on traditional to commercial aspects of the bengal pata-painting revolution	https://doi.org/10.29121/shodhkosh.v5.iICETDA24.2024.2034
20	Electrifying India's Transportation: Economic Perspectives on Electric Vehicle Impact, Opportunities, and Challenges	https://doi.org/10.52783/eel.v14i2.1282
21	Technological Transformation and Digitalization in Public Sector Banks	https://eelet.org.uk/index.php/journal/article/view/2271/2043
22	Unveiling the Educational Impact of Gender: Insights from Contemporary Research	https://doi.org/10.52783/jier.v4i1.1140
23	Digital Transactions in India-Unveiling the	https://www.abacademies.org/arti

	Growth Curve	cles/digital-transactions-in-indiaminus-unveiling-the-growth-curve-16248.html
24	From Cash-Centric to Cashless Economy- A Study on User's Awareness Towards Digital Payment Systems	https://www.abacademies.org/articles/from-cashcentric-to-cashless-economy-a-study-on-users-awareness-towards-digital-payment-systems.pdf
25	Investor Education and Decision-Making in the Indian Stock Market: Empowering Users for Informed Trading	https://doi.org/10.36948/ijfmr.2024.v06i01.12280
26	Spiritual Literature in Our Contemporary World: An Analytical Study	https://doi.org/10.52783/jier.v4i2.1016
27	Integrating Informatics into Fashion Education: Trends, Challenges, and Future Directions	https://doi.org/10.52783/jier.v4i2.1391
28	Creative resurgence: the popularity of 2d animation after the crisis	https://doi.org/10.29121/shodhkosh.v5.iICETDA24.2024.1350
29	Deepfake dilemma: a review study on video synthesis technology	https://doi.org/10.29121/shodhkosh.v5.iICETDA24.2024.2033
30	"Designing Multiplayer Experiences in AR and VR: Challenges and Opportunities	https://doi.org/10.29121/shodhkosh.v5.iICETDA24.2024.2014
31	Exploring the Interplay of Spirituality and Architecture: A Research Review	https://www.academia.edu/125300289/Exploring_the_Interplay_of_Spirituality_and_Architecture_A_Research_Review
32	Exploring the Viabilty and impact of veganismin Luxury fashion	https://doi.org/10.29121/shodhkosh.v5.iICETDA24.2024
33	Factors influencing Nepal's Kathmandu - Centered	https://bpasjournals.com/library-

	riders decision to purchase a two-wheeler	science/index.php/journal/article/download/1742/1108/2557
34	India's tribes: their economic and socioeconomic advancement via art	https://doi.org/10.29121/shodhkosh.v5.iICETDA24.2024.1349
35	The art of gamification for societal mind shifts: refining human behaviour through strategic engagement	https://doi.org/10.29121/shodhkosh.v5.i1.2024.855
35	The textile study of indian ashrams -a locus of hindu cultural activity for mind soul and body positivity	https://doi.org/10.29121/shodhkosh.v5.iICETDA24.2024.2035
36	Trends of technological advancement in kathputli art form	https://doi.org/10.29121/shodhkosh.v5.iICETDA24.2024.1325
37	Utilizing gamification through animation stands as a compelling approach to foster environmental awareness	https://doi.org/10.29121/shodhkosh.v5.iICETDA24.2024.1258
38	Nanotechnology Perceptions Utilizing Privacy Preserving and Attack Detection Algorithm to Collude Traffic Attacks	https://nano-ntp.com/index.php/nano/article/download/1682/1339/3038
Patents		
1	A smart healthcare solution based on 6G technology for rapid monitoring of vital signs	202411047725
2	Trust - Centric security attack detection framework using hybrid machine learning method	202411047730
3	Development of sustainable management optimization strategies for solar charging infrastructure for electric vehicles	202421023973
4	Enhancing block-chain security mechanisms to	202421039464

	mitigate cyber threats	
5	Development of a system for empowering patients through the integration of health information technologies based on artificial intelligence	202441010520
6	Development of predictive modeling process for chronic disease management using machine learning	202441014823
7	Developing next-gen 6g wireless communication system with iot-driven intelligent edge solutions for electric vehicle connectivity	202441025053

17.2 Relationships to support the goals

17.2.1 Relationships with regional NGOs and government for SDG policy

Strengthening SDG Policy through Regional Collaborations

Poornima University has established itself as a significant regional contributor to SDG-oriented development through the formation of strong collaborative partnerships with non-governmental organizations, civil society organizations, community groups, and government agencies. These partnerships enable the effective integration of academic expertise with community-based initiatives and support evidence-driven approaches for local and regional sustainable development. During the academic year 2023–24, the University actively collaborated with organizations engaged in environmental sustainability, social welfare, education, healthcare, and community development, thereby aligning institutional capabilities with regional sustainability priorities and societal needs.

Through these collaborative engagements, Poornima University contributed to policy-supportive and community-focused interventions in areas such as environmental conservation, gender equality, mental health awareness, inclusive education, livelihood enhancement, and community

resilience. Faculty-led research initiatives, student participation projects, outreach programs, and capacity-building activities played an important role in promoting awareness, strengthening local capacities, and generating field-based knowledge relevant to sustainable development planning and implementation.

The University also worked closely with district-level administrative authorities and local governance bodies to support developmental initiatives in nearby villages and communities. By engaging with local stakeholders and community institutions, Poornima University facilitated collaborative actions aimed at improving social well-being and sustainable community development. These integrated and partnership-driven efforts reflect the University's strong commitment toward advancing Sustainable Development Goal 17 (SDG 17) – Partnerships for the Goals, through meaningful collaboration, knowledge sharing, and community engagement.

POLICY ON RELATIONSHIPS WITH REGIONAL NGOS AND GOVERNMENT

Poornima University's continuous outreach and community engagement initiatives in nearby rural and semi-urban regions have strengthened its role as a vital link between policy development and grassroots implementation. These initiatives focus on important areas including health and hygiene awareness, sustainable livelihood generation, entrepreneurship development, women empowerment, environmental sustainability, technical skill enhancement, and social inclusion. The field experiences, community insights, and data generated through these activities are systematically documented and shared with collaborating non-governmental organizations, development agencies, and local administrative bodies to support the formulation of responsive, evidence-based, and community-centered interventions.

Through active collaboration with policymakers, local governance institutions, and development partners, the University contributes significantly to regional development planning and the localization of Sustainable Development Goals (SDGs). Joint outreach programs, capacity-building initiatives, and stakeholder-driven activities are strategically aligned with SDG indicators to maximize their societal impact and long-term sustainability.

By fostering inclusive partnerships and facilitating collaborative action among academic institutions, government agencies, civil society organizations, and local communities, Poornima University demonstrates its strong commitment toward strengthening governance linkages and co-developing sustainable and inclusive solutions for societal challenges. These sustained efforts reflect the University's active contribution to Sustainable Development Goal 17 (SDG 17) – Partnerships for the Goals, through collaborative engagement, knowledge exchange, and community empowerment.

List of MoU:

Sl. No	Name of Industry Partner	Date of MoUs	Link to Document
1	The Indus Entrepreneurs (TiE) - Rajasthan	01.08.2023	View Document
2	NASA (National Association of Students of Architecture)	24.09.2023	View Document
3	AIESEC in India	11.09.2023	View Document
4	AIESEC	11.09.2023	View Document
5	M.S. Overseas Consultant	20.09.2023	View Document
6	CTIF Global Capsule (CGC) and Poornima University	08.11.2023	View Document
7	Lobachevsky State University of Nizhny Novgorod	14.12.2023	View Document
8	Headquarters Army Training Command, Shimla	28.12.2023	View Document
9	Rajasthan Royal (Royal Multisport Private Limited)	02.02.2024	View Document
10	Collective Artists Network India Network Limited (CAN)	07.02.2024	View Document

11	TARUMT, Tunku Abdul Rahman University of Management and Technology, Malaysia	06.03.2024	View Document
12	Auckland University of Technology (AUT)	23.04.2024	View Document
13	MongoDB Software India Private Limited	10.06.2024	View Document

17.2.2 Cross-sectoral dialogue about SDGs

Poornima University continues to reinforce its commitment to the United Nations Sustainable Development Goals (SDGs) by promoting cross-sector collaboration and strengthening partnerships among academia, industry, government organizations, and local communities. Through a wide range of academic, research, and outreach initiatives, the University has established itself as an active platform for sustainability-focused dialogue, knowledge sharing, innovation, and collaborative action aligned with the SDGs.

Understanding that sustainable development requires interdisciplinary approaches and collective stakeholder participation, Poornima University actively facilitates forums and collaborative platforms that bring together academicians, researchers, policymakers, industry professionals, social organizations, and community representatives. These engagements encourage the exchange of ideas, expertise, and best practices necessary for addressing emerging social, environmental, and technological challenges.

During the academic year, the University's commitment toward SDG-oriented collaboration was reflected through the organization of faculty development programs, international conferences, workshops, seminars, student engagement activities, and community outreach initiatives that incorporated sustainability perspectives aligned with the SDGs. Collectively, these initiatives demonstrate Poornima University's proactive role in promoting collaborative learning,

interdisciplinary engagement, and the co-creation of practical and sustainable solutions to contemporary development challenges.

17.2.3 International Collaboration Data Gathering for SDG

Poornima University has actively enhanced its global engagement and international collaboration ecosystem through partnerships with reputed international universities and institutions. These collaborations have been facilitated through academic lectures, workshops, expert interactions, and structured knowledge-exchange initiatives focusing on areas such as employability, sustainability, management, economics, innovation, and cross-cultural competencies. Such international engagements have provided students and faculty members with valuable exposure to diverse educational systems, emerging global industry trends, and innovative academic practices, while promoting the exchange of international best practices aligned with the United Nations Sustainable Development Goals, particularly SDG 17 – Partnerships for the Goals.

Through these collaborative initiatives, the University has gained important qualitative insights and contextual understanding related to global education models, skill development strategies, sustainability practices, institutional governance frameworks, and inclusive learning approaches. These learnings are systematically integrated into academic planning and institutional development to align teaching, research, and outreach activities with global standards of social, economic, and environmental sustainability.

The international engagements also facilitated meaningful cross-institutional dialogue on topics including employability enhancement, ethical business practices, inclusive education, sustainable rural development, innovation ecosystems, and SDG-focused academic integration. These collaborative interactions supported SDG-oriented assessment and measurement within the higher education framework by strengthening evidence-based sustainability reporting and enabling benchmarking with globally recognized academic institutions.

Furthermore, these partnerships laid the foundation for future Memoranda of Understanding (MoUs), collaborative research initiatives, joint academic activities, and co-developed

sustainability-oriented frameworks. Collectively, these efforts reflect Poornima University's strong commitment to international cooperation, global knowledge exchange, and collaborative data-driven approaches for sustainable development, thereby reinforcing its active contribution toward SDG 17 – Partnerships for the Goals.

17.2.4 Collaboration for SDG Best Practice

Poornima University actively promotes international collaboration to advance the United Nations Sustainable Development Goals (SDGs) through impactful research and academic partnerships. Over the five-year period from 2020 to 2024, the University produced a substantial volume of internationally co-authored research publications, reflecting its strong commitment to global engagement and collaborative knowledge creation. A significant proportion of these publications are aligned with various SDGs, demonstrating Poornima University's integrative research approach to addressing global sustainability challenges through interdisciplinary and international cooperation.

In 2024, Poornima University further strengthened its global research footprint through a notable increase in international collaborative publications, many of which focused on SDG-related themes such as clean energy, sustainable cities, quality education, and responsible consumption. These research efforts involved partnerships with reputed international universities and research organizations, enabling the exchange of expertise, resources, and innovative practices. In addition, the University supported SDG-oriented knowledge dissemination through joint conferences, thematic workshops, and academic exchange programs. Collectively, these initiatives reinforce Poornima University's role as an active global partner, contributing to collaborative innovation and the effective implementation of the SDGs worldwide.

17.2.5 Collaboration with NGOs and Government Organizations for SDGs

Poornima University actively engages students through the National Service Scheme (NSS) unit to advance the United Nations Sustainable Development Goals (SDGs). These platforms promote civic responsibility, humanitarian values, and leadership development among students while fostering collaborative partnerships with non-governmental organizations and government agencies for community-centered development initiatives.

Through NSS, students participate in a wide range of outreach and awareness programs conducted in collaboration with partner organizations and national campaigns, focusing on environmental conservation, public health awareness, sanitation, nutrition, and social equity. Activities such as plantation drives, menstrual hygiene awareness programs, cleanliness and waste management campaigns, and community engagement initiatives contribute to improved health literacy, gender sensitivity, and environmental stewardship, aligning with SDG 3 (Good Health and Well-being), SDG 5 (Gender Equality), and SDG 13 (Climate Action).

NSS Allotment Letter

17.3 Publication of SDG Reports

17.3.1 Publication of SDG reports - per SDG

S. No	Goal	Annual Report Link
1	No Poverty	View Document
2	Zero Hunger	View Document
3	Good Health and Well-being	View Document
4	Quality Education	View Document
5	Gender Equality	View Document
6	Clean Water and Sanitation	View Document
7	Affordable and Clean Energy	View Document

8	Decent Work and Economic Growth	View Document
9	Industry, Innovation, and Infrastructure	View Document
10	Reduced Inequalities	View Document
11	Sustainable Cities and Communities	View Document
12	Responsible Consumption and Production	View Document
13	Climate Action	View Document
14	Life Below Water	View Document
15	Life on Land	View Document
16	Peace, Justice, and Strong Institutions	View Document
17	Partnerships for the Goals	View Document

17.4 Education for the SDGs

Poornima University strongly believes that education serves as a fundamental driver for sustainable development and that meaningful learning must extend beyond conventional classroom instruction into practical, community-oriented engagement. The University is committed to strengthening both human and institutional capacity for sustainability by integrating the values of environmental responsibility, ethical practices, social inclusiveness, and cultural sensitivity throughout its academic and institutional framework. Teaching, research, innovation, and outreach activities at Poornima University are guided by a collective vision of nurturing responsible, socially conscious, and globally aware citizens who understand the significance and urgency of sustainable development. Rather than treating sustainability as an isolated subject, the University promotes sustainability literacy as an integrated mindset across

disciplines, enabling students to internalize sustainability principles through both academic learning and real-life application.

The University follows a learner-centric and experiential pedagogical approach that encourages critical thinking, problem-solving, innovation, and practical engagement with contemporary sustainability challenges. Through field-based learning, hands-on activities, community projects, and experiential exposure, students develop the ability to connect environmental stewardship and social responsibility with everyday decision-making processes. This approach prepares learners to emerge as thoughtful professionals, ethical leaders, and responsible contributors to society. Poornima University envisions developing globally competent and value-driven graduates who lead with integrity, innovation, empathy, and social accountability. Its mission is to integrate Sustainable Development Goal (SDG) awareness throughout the educational journey while promoting civic responsibility, community participation, ecological consciousness, and appreciation for cultural diversity.

To support this vision, Poornima University has established a dynamic and continuously evolving academic framework that promotes sustainable thinking and lifelong learning. The curriculum is periodically reviewed and updated through the Board of Studies and Academic Council to ensure alignment with emerging global priorities and sustainability challenges. Open Electives and Value-Added Courses provide students across disciplines with opportunities to explore sustainability-related themes from interdisciplinary perspectives. Courses such as Natural Farming, Sustainability through Organic Kitchen Gardening, Energy Harvesting and Sustainability, Environmental Studies and Disaster Management, and Applications of Sustainable Development Goals help students develop practical understanding of ecological conservation, renewable energy, climate resilience, and sustainable resource management.

In addition to technical and environmental dimensions, the University also emphasizes the social and ethical aspects of sustainability through interdisciplinary courses focused on emotional intelligence, human values, empathy, and community welfare. Courses including Human Values and Sociology, Science of Happiness, Self-Directed Emotional Learning for Empathy and Kindness, and Service Learning for Social and Rural Development encourage compassion,

ethical awareness, and social sensitivity among students. These initiatives reinforce the understanding that sustainability encompasses environmental protection, social justice, cultural harmony, and collective well-being.

Sustainability principles are further integrated into creative, professional, and applied learning domains through specialized courses such as Sustainability in Interiors, Heritage Business Analysis, and Role of Biofertilizers and Biopesticides in Organic Farming. Through this holistic combination of academic learning, experiential exposure, and community engagement, Poornima University ensures that sustainability evolves as a way of life within the institutional ecosystem. The University community actively collaborates to create awareness, inspire responsible action, strengthen partnerships, and contribute meaningfully toward advancing the global Sustainable Development Goals, thereby positioning education as a powerful catalyst for inclusive, resilient, and sustainable societal transformation.

17.4.1 Education for SDGs Commitments to Meaningful Education

Introduction

Poornima University actively contributes toward national capacity building for sustainable development through the systematic integration of environmental responsibility, ethical values, social inclusiveness, cultural sensitivity, and sustainable development principles across its academic and institutional framework. The University aligns its teaching–learning practices with the philosophy of Education for Sustainable Development (ESD) and adopts a Whole Institution Approach to Sustainability, ensuring that sustainability considerations are embedded within curriculum design, pedagogy, governance, research, and community engagement activities. This comprehensive institutional approach enables students across all disciplines to meaningfully engage with the Sustainable Development Goals (SDGs), thereby nurturing responsible, future-ready, socially conscious, and sustainability-oriented global citizens.

Educational Philosophy

Poornima University follows a learner-centric, value-based, and future-oriented educational philosophy that combines academic excellence with sustainability awareness, ethical responsibility, and SDG literacy. The University emphasizes experiential learning, critical thinking, interdisciplinary education, and problem-solving pedagogy to help students transform theoretical knowledge into practical solutions for real-world sustainability challenges. Through interdisciplinary and cross-sectoral learning experiences, students are exposed to important dimensions of sustainable development such as environmental stewardship, climate-responsive behavior, social equity, emotional well-being, inclusive growth, innovation, and responsible citizenship. This holistic educational approach ensures that sustainability and SDG awareness are integrated into meaningful learning experiences rather than being treated as isolated academic concepts.

Vision

To nurture globally competent, ethically responsible, and value-driven graduates who contribute meaningfully to society through innovation, sustainability, inclusive development, and transformational leadership.

Mission

- To systematically integrate sustainability principles, ethical values, and Sustainable Development Goal (SDG) awareness across academic programs and institutional practices.
- To promote lifelong learning through experiential education, civic engagement, community participation, and socially relevant learning opportunities.
- To cultivate ecological sensitivity, social responsibility, cultural awareness, and ethical conduct among students and stakeholders.

- To empower learners with the knowledge, competencies, skills, and values necessary for inclusive, equitable, and sustainable development aligned with national priorities and global SDG frameworks.

Curriculum Integration for Sustainability

To strengthen sustainability-oriented learning and institutional capacity building, Poornima University offers a diverse range of courses aimed at developing SDG literacy, ethical awareness, environmental consciousness, life skills, digital empowerment, personal well-being, and community engagement. These courses ensure that sustainability education remains interdisciplinary, inclusive, practical, and accessible to students across all academic disciplines, thereby creating a strong institution-wide impact.

By embedding sustainability-focused and SDG-oriented education into its academic framework, the University ensures that learners develop essential competencies required for sustainable development, in alignment with SDG indicator 17.4.1, which emphasizes strengthening institutional and human capacity for sustainable development. All academic programs and courses are reviewed, approved, and periodically updated through the Board of Studies and Academic Council to ensure alignment with evolving environmental, societal, technological, and global sustainability priorities.

Through its integrated vision, mission, and curriculum-driven sustainability framework, Poornima University fosters an educational ecosystem rooted in ethics, environmental stewardship, social welfare, and community well-being. The structured incorporation of sustainability-oriented courses and experiential learning opportunities provides a robust institutional mechanism for SDG capacity building, preparing students to emerge as responsible changemakers, ethical professionals, innovative thinkers, and active contributors to national and global sustainable development agendas.

17.4.2 Education for SDGs: Specific Courses on Sustainability

Poornima University has systematically integrated the principles of sustainable development, global citizenship, and social responsibility into its academic curriculum to ensure that students across diverse disciplines develop the knowledge, skills, values, and competencies aligned with the United Nations Sustainable Development Goals (SDGs). Through a broad range of sustainability-oriented courses and interdisciplinary learning opportunities, the University fosters the development of informed, ethically responsible, and future-ready graduates capable of contributing meaningfully to sustainable societal transformation.

The University offers several courses directly focused on environmental sustainability, climate action, ecological conservation, and responsible resource management. Courses such as Natural Farming, Sustainability through Organic Kitchen Gardening, Energy Harvesting and Sustainability, Environmental Studies and Disaster Management, and Applications of Sustainable Development Goals provide students with practical exposure to renewable energy systems, sustainable agricultural practices, ecological balance, environmental protection, disaster resilience, and climate-responsive approaches. These courses strengthen students' understanding of sustainability challenges and encourage environmentally responsible decision-making.

In addition to environmental dimensions, Poornima University emphasizes the social and ethical aspects of sustainable development through interdisciplinary courses such as Human Values and Sociology, Science of Happiness, Self-Directed Emotional Learning for Empathy and Kindness, and Service Learning for Social and Rural Development. These courses promote emotional intelligence, ethical reasoning, social awareness, empathy, community participation, and civic responsibility, which are essential for building inclusive, equitable, and sustainable societies.

All academic courses and programs are approved through the Board of Studies and the Academic Council and are periodically reviewed and updated to ensure alignment with evolving societal needs, emerging sustainability priorities, and global educational frameworks. Sustainability principles are also integrated into professional, applied, and creative disciplines through specialized programs such as Sustainability in Interiors, Heritage Business Analysis, and Role of

Biofertilizers and Biopesticides in Organic Farming, reinforcing the understanding that sustainable development requires collective responsibility and interdisciplinary engagement across sectors.

Through these comprehensive curriculum initiatives, Poornima University ensures that sustainability education extends beyond disciplinary boundaries and becomes an integral component of the teaching–learning ecosystem. By embedding sustainability values, SDG awareness, and experiential learning into academic practice, the University nurtures graduates who are socially conscious, environmentally responsible, ethically grounded, and actively committed to advancing the global Sustainable Development Goals.

Courses Offered:

S. No	Course code	Course Title	Program
1	International Business	BCHCCH6107.	Bachelor of commerce
2	International Business	BBBCBB6101	Bachelor of business administration
3	International Marketing	MBXEBX4102	Masters of business administration
4	International Business	BBCCBC6101	Bachelor of business administration
5	International Business	BDMCBM6101	Bachelor of business administration
6	International Business	BBLCBL6101	Bachelor of business administration
7	International Business	BCOCCO6106	Bachelor of commerce
8	International Business	BBXCBX6101	Bachelor of business

			administration
9	Introduction to International Trade and Development	BEMCEM3103	Bachelor of arts

17.4.3 Education for SDGs in the Wider Community

Poornima University demonstrates a strong commitment toward Sustainable Development Goal 17 (Partnerships for the Goals) and inclusive community development by extending Education for Sustainable Development (ESD) beyond the institutional campus into society at large. Through systematically organized outreach activities, awareness campaigns, extension programs, and alumni-supported mentoring initiatives, the University actively promotes SDG awareness, sustainability literacy, and community capacity building among diverse groups including rural communities, women, youth, farmers, senior citizens, and socially vulnerable populations.

The University contributes significantly to public health awareness and community well-being through initiatives such as health camps, PCOD/PCOS awareness programs, cancer prevention sessions, tuberculosis and malaria awareness drives, and wellness campaigns, thereby supporting the objectives of SDG 3 (Good Health and Well-being). Similarly, gender sensitization programs, Beti Bachao awareness campaigns, women empowerment initiatives, and legal literacy workshops conducted in collaboration with statutory and governmental bodies contribute toward advancing SDG 5 (Gender Equality) and SDG 16 (Peace, Justice, and Strong Institutions) by promoting gender equity, legal awareness, civic participation, and social justice.

Environmental sustainability and ecological responsibility are encouraged through plantation drives, cleanliness campaigns, sanitation awareness programs, water conservation initiatives, and activities organized on occasions such as World Environment Day. These efforts contribute directly to SDG 6 (Clean Water and Sanitation), SDG 13 (Climate Action), and SDG 15 (Life on Land) by promoting environmental stewardship, sustainable resource management, and community participation in conservation activities.

In addition, Poornima University organizes cyber safety awareness programs, digital literacy workshops, and road safety campaigns to promote responsible citizenship, digital ethics, and public awareness aligned with SDG 16. The University also actively engages its alumni network as knowledge partners, mentors, and collaborators in these community-focused initiatives, thereby strengthening long-term partnerships and collaborative engagement in alignment with SDG 17.

Collectively, these initiatives contribute not only to community empowerment and social upliftment but also provide meaningful experiential learning opportunities for students. Through active participation in outreach and community engagement programs, students develop leadership qualities, civic responsibility, social empathy, ethical awareness, and a strong commitment toward sustainable development and inclusive societal progress.

Education for SDGs in the Wider Community – Alumni in Focus

Poornima University provides its alumni with well-structured and meaningful opportunities to remain actively engaged with the institutional academic ecosystem while contributing toward the advancement of the Sustainable Development Goals (SDGs). Through initiatives such as the Alumni Connect Lecture Series, career guidance sessions, entrepreneurship and legal awareness workshops, expert talks, mentoring activities, and interactive knowledge-sharing forums, alumni are encouraged to share their professional experiences, domain expertise, and industry insights with students and faculty members.

Participation in these initiatives enables alumni to strengthen their professional visibility, leadership exposure, industry engagement, and collaborative networks with academic institutions, industry experts, entrepreneurs, and external organizations. The University acts as a collaborative platform that facilitates mentorship, professional networking, experiential learning, and continuous knowledge exchange, thereby reinforcing the role of alumni as mentors, innovators, industry leaders, and subject matter experts.

In addition to academic and professional interactions, alumni sports meets, networking events, and interactive forums help foster holistic well-being, peer connectivity, institutional bonding,

and a sustained sense of belonging among alumni across different batches and disciplines. These initiatives strengthen long-term institutional relationships and encourage active alumni participation in the University's academic, social, and developmental activities.

Through this collaborative and inclusive alumni engagement framework, Poornima University promotes a culture of lifelong learning, mutual growth, and shared responsibility. The University empowers alumni to contribute meaningfully to society while enhancing their leadership capabilities, entrepreneurial visibility, social impact, and professional reputation. These reciprocal partnerships directly contribute toward SDG 4 (Quality Education), SDG 8 (Decent Work and Economic Growth), and SDG 17 (Partnerships for the Goals), ensuring that alumni continue to evolve as ambassadors of innovation, sustainability, leadership, and positive societal transformation.

Support for Displaced & Migrant Communities

Poornima University has undertaken several capacity-building and livelihood enhancement initiatives aimed at supporting economically vulnerable and socially marginalized communities in peri-urban and rural regions. Many households in these areas face livelihood instability due to limited employment opportunities, declining agricultural income, and seasonal migration patterns. In response, the University conducts targeted outreach programs focused on financial inclusion awareness, digital literacy, legal identity facilitation, skill development, entrepreneurship promotion, and women empowerment to improve access to economic opportunities and essential social support systems.

Through community-centered interventions such as health awareness campaigns, women's literacy initiatives, vocational training programs for rural women, and workshops on sustainable agricultural practices, the University contributes toward strengthening self-reliance, socio-economic empowerment, and community resilience. These activities help enhance awareness related to healthcare access, financial identity, education, livelihood opportunities, and sustainable income generation among vulnerable populations.

By promoting inclusive development, social equity, and community participation, Poornima University actively supports the broader objectives of SDG 10.7 (Reduced Inequalities for Migrants and Vulnerable Groups) and SDG 17 (Partnerships for the Goals). These initiatives reflect the University's commitment to collaborative, community-driven, and sustainability-oriented interventions that contribute toward improving the quality of life and long-term resilience of disadvantaged communities.

17.4.4 Sustainability Literacy

Poornima University actively integrates sustainability principles throughout its academic, research, and institutional framework in alignment with the United Nations Sustainable Development Goals (SDGs). In particular, the University contributes toward SDG indicator 17.4.4 by systematically promoting, assessing, and strengthening sustainability literacy among students to ensure they develop the knowledge, values, attitudes, and competencies necessary to become responsible, informed, and sustainability-oriented global citizens.

At Poornima University, sustainability literacy is defined as the ability to understand the interrelationships among environmental, social, economic, and cultural systems and to apply this understanding in making ethical, informed, and sustainable decisions that support individual well-being, societal progress, and ecological balance. The University recognizes that sustainability literacy extends beyond theoretical awareness and must be nurtured through experiential learning, interdisciplinary exposure, critical thinking, reflective practice, and value-based education integrated across the student learning journey.

Poornima University's Approach to Measuring Sustainability Literacy

Curriculum Integration

Poornima University systematically incorporates sustainability-related concepts into curricula across diverse disciplines including Environmental Studies, Engineering, Architecture, Management, Social Sciences, and allied domains. Academic courses introduce students to the

Sustainable Development Goals (SDGs), environmental ethics, climate action, sustainable resource management, and principles of inclusive and sustainable community development. The integration of case studies, project-based learning, experiential assignments, and problem-solving activities enables the University to assess students' understanding and application of sustainability principles in addressing real-world challenges.

Sustainability Literacy Surveys and Assessments

The University employs structured assessment mechanisms such as student surveys, feedback systems, reflective exercises, and knowledge-based evaluations to measure awareness and understanding of sustainability concepts and SDGs. Periodic assessments help evaluate students' comprehension of global citizenship, ethical leadership, environmental responsibility, and sustainable development practices. Pre- and post-program evaluation methods are also used to monitor improvements in sustainability literacy and to ensure measurable learning outcomes aligned with institutional sustainability goals.

Experiential and Community-Based Learning

Poornima University strongly emphasizes experiential learning and community engagement as essential components of sustainability education. Through field visits, extension activities, village outreach programs, environmental campaigns, and community-based projects, students gain direct exposure to local sustainability challenges and practical solution-oriented approaches. Activities such as plantation drives, waste management campaigns, financial literacy programs, sanitation awareness, public health initiatives, and water conservation programs provide opportunities for students to apply sustainability knowledge in real-world contexts. Student reflections, reports, presentations, and group discussions serve as measurable indicators of sustainability literacy development.

Partnerships and Capacity Building

The University collaborates with non-governmental organizations, government agencies, local communities, industry partners, and sustainability-focused institutions to strengthen sustainability education beyond the classroom. Collaborative initiatives related to clean energy awareness, gender equity, environmental conservation, rural development, health awareness, and community resilience enhance students' understanding of sustainability challenges and foster civic responsibility. Faculty members, external experts, and community stakeholders jointly contribute to evaluating student learning outcomes related to sustainability competencies and SDG awareness.

Research and Innovation

Poornima University encourages students to engage in research, innovation, and problem-solving activities focused on local, regional, and global sustainability issues. Participation in innovation labs, SDG-themed competitions, hackathons, research projects, and interdisciplinary sustainability initiatives enables students to develop creativity, analytical thinking, and practical problem-solving skills related to sustainable development. These activities also provide valuable insights into students' ability to apply sustainability principles in innovative and socially relevant contexts.

Impact and Key Outcomes

The integrated academic and experiential approach adopted by Poornima University has significantly enhanced student awareness, understanding, and engagement with all 17 Sustainable Development Goals. Students demonstrate improved ability to critically analyze sustainability challenges, evaluate environmental and social impacts, and propose ethical, practical, and sustainable solutions. The emergence of student-led sustainability clubs, awareness campaigns, innovation projects, and community engagement initiatives further reflects growing leadership, accountability, and sustainability consciousness among learners.

Collectively, these initiatives strengthen the University's institutional capacity to evaluate, document, and continuously improve sustainability literacy outcomes while fostering a culture of responsible citizenship, lifelong learning, and sustainable thinking.

Experiential Learning s for Sustainable Literacy

At Poornima University, sustainability learning is strengthened through active and experiential engagement that promotes holistic understanding and long-term application of knowledge. By integrating classroom instruction with practical exposure, community participation, field experiences, and collaborative learning opportunities, the University equips students with critical thinking, ethical reasoning, responsible decision-making, and sustainability-focused problem-solving skills.

This experiential learning approach empowers students to translate sustainability concepts into innovative, practical, and socially relevant solutions that contribute toward environmental protection, inclusive development, and community well-being. Through continuous engagement with real-world sustainability challenges, students develop the competencies required to become responsible leaders, informed professionals, and active contributors to sustainable development at local, national, and global levels.

Events/Activities:

S. No	Title	Date	Organized By
1	Short Term Course on Outcome Based Education and Accreditation Criteria (ICT Mode)	2-7 July, 2023	Department of Civil Engineering, Faculty of Engineering & Technology, Poornima University, Jaipur (In collaboration with NITTTR Chandigarh – Remote Centre: Poornima University)
2	Short Term Course on Data Science Using R (ICT Mode)	17 – 21 July, 2023	Department of Computer Science & Engineering, Faculty of Computer Science & Engineering, Poornima University, Jaipur (In collaboration with NITTTR Chandigarh – Remote

			Centre: Poornima University)
3	Expert Session on Design Parameters to Achieve Sustainability	26 July, 2023	Faculty of Planning & Architecture, Poornima University, Jaipur
4	Funding Opportunities in Engineering" Collaboration with NITTTR Chandigarh as Remote Centre	24 - 28 July, 2023	Department of Electrical & Computer Engineering, Faculty of Engineering & Technology, Poornima University, Jaipur (In collaboration with NITTTR Chandigarh – Remote Centre: Poornima University)
5	Full Stack Development Workshop	5 August 2023	Faculty of Computer Science & Engineering, Poornima University, Jaipur
6	Alumni Talk	7 August 2023	Faculty of Management & Commerce, Poornima University, Jaipur
7	Workshop on Services Marketing	7–10 August 2023	Faculty of Management & Commerce, Poornima University, Jaipur
8	H.M. Opportunity Intent	18 August 2023	Office of International Relations, Poornima University, Jaipur
9	Leadership Talk Series	18 August 2023	Faculty of Management & Commerce, Poornima University, Jaipur
10	Expert Lecture on "Exploring Transformational Leadership: Inspiring Change & Growth"	14 March 2024	Faculty of Management & Commerce, Poornima University, Jaipur
11	Leadership Talk Series on Emotional Intelligence: Inspiring Team Synergy	21 August 2023	Faculty of Management & Commerce, Poornima University, Jaipur
12	"Sarjana – II" International Painting Camp	21 - 26 August 2023	Faculty of Design & Arts, Poornima University, Jaipur
13	Expert Session on "Building Information Modelling (BIM)"	22 August 2023	Faculty of Planning & Architecture, Poornima University, Jaipur

14	Leadership Talk Series	4 September 2023	Faculty of Management & Commerce, Poornima University, Jaipur
15	Alumni Session	5 September 2023	Faculty of Management & Commerce, Poornima University, Jaipur
16	Architectural Study Tour: Sustainable Practices in Vernacular Architecture	13 September, 2023	Faculty of Planning & Architecture, Poornima University, Jaipur
17	Inauguration of IGBC Student Chapter	14 September, 2023	Faculty of Engineering & Technology, Poornima University, Jaipur
18	Red Hat Training and Certifications: Educating the Next Generation of IT Technologists through Red Hat Academy	14 September, 2023	Faculty of Computer Science & Engineering, Poornima University, Jaipur
19	Inauguration of Robotics and IOT Club	15 September, 2023	Faculty of Engineering & Technology, Poornima University, Jaipur
20	Musical Chair	14 October, 2023	Office of Student Welfare , Poornima University, Jaipur
21	Global Exposition Fair for Students	16 September, 2023	Office of International Relations, Poornima University, Jaipur
22	3D Printing Workshop	4, 11 & 18 September, 2023	Faculty of Design & Arts, Poornima University, Jaipur
23	National HR Conclave	23 September, 2023	Faculty of Management & Commerce, Poornima University, Jaipur
24	National HR Conclave	23 September, 2023	Faculty of Management & Commerce, Poornima University, Jaipur
25	Technical Writing Value Added Course In association with ELTAI (Jaipur Chapter)	September 27, 2023 to October 18, 2023	Faculty of Science & Humanities , Poornima University, Jaipur
26	Technical Writing Value Added Course In association with ELTAI (Jaipur Chapter)	September 27, 2023 to October 18, 2023	Faculty of Science & Humanities , Poornima University, Jaipur
27	Educational Visit to	5th October 2023	Faculty of Engineering and

	Renewable Energy India Expo 2023		Technology, Poornima University, Jaipur
28	Alumni Interactive Session	6th October 2023	Faculty of Science & Humanities, Poornima University, Jaipur
29	Recent Trends of Research in Electric Vehicles	6th October 2023	Office of Research & Development, Poornima University, Jaipur
30	Aarambh 7.0 (Fresher's Party)	7 October, 2023	Office of Student Welfare, Poornima University, Jaipur
31	Holiday Inn Express Visit for Global Application Day	7 October, 2023	Office International Relation, Poornima University, Jaipur
32	Augmented and Virtual Reality Workshop	11 October, 2023	Faculty of Design & Arts, Poornima University, Jaipur
33	Completion of SPL on OOPS with Java (WEB 3)	12 – 16 October, 2023	Faculty of Computer Science Engineering, Poornima University, Jaipur
34	2 Hour Entrepreneurial Session	13 October, 2023	PU-INCENT, Poornima University, Jaipur
35	Orientation Session (Qloudharbor)	16 October, 2023	Office of Student Welfare, Poornima University
36	Alumni Interaction on Career Paths in Public Health: From MPH to Field Practice	16 October, 2023	Faculty of Public Health, Poornima University
37	One Day Workshop (Qloud Harbor) by AWS Community	19 October, 2023	Office of Student Welfare, Poornima University
38	SEBI NISM Kotak Certificate Program on Securities Market	21-24 October, 2023	Faculty of Management & Commerce, Poornima University
39	HTMLights Web Wave – Crash Course on HTML Basics	21 October, 2023	Office of Student Welfare, Poornima University
40	Python 101: Beginner's Workshop	22 October, 2023	Office of Student Welfare, Poornima University
41	Hands on Git & GitHub	23 October, 2023	Office of Student Welfare, Poornima University
42	Microsoft Ignites – An Introduction to Microsoft Azure	25 October, 2023	Office of Student Welfare, Poornima University
43	SEBI NISM Kotak	26–31 October,	Faculty of Management &

	Certificate Program on Securities Market	2023.	Commerce, Poornima University
44	Energy Swaraj Yatra 2020–2030	28 October, 2023.	Integrated Nodal Center for Entrepreneurship and Novel Technologies (PU-INCENT), Poornima University
45	Zonal National Association of Students of Architecture (NASA) Convention	22–24 October 2023	Faculty of Planning & Architecture, Poornima University
46	Webinar on Getting Familiar with Hacker Rank	29 October 2023	Office of Student Welfare, Poornima University
47	Hands on Session on Azure Fundamentals	30 October, 2023	Office of Student Welfare, Poornima University
48	First Interaction Session of Poornima MUN Society	1 November, 2023	Office of Student Welfare, Poornima University
49	GitHub Gateway: Community Orientation	2 November 2023	Office of Student Welfare, Poornima University
50	"Growing Together" – A Workshop for Faculty	4 November 2023	Faculty of Science & Humanities, Poornima University.
51	HTML Mail Creation by GitHub Community	5 November 2023	Office of Student Welfare, Poornima University.
52	MOU Signing Ceremony of Poornima University with CTIF Global Capsule, Denmark	7 November 2023	Office of Student Welfare, Poornima University.
53	Access to GitHub Student Developer Pack	17 November 2023	Office of Student Welfare, Poornima University.
54	JOURNEES – Two Days Fest of Ivory Coast Students at Poornima University	November 17 & 18, 2023	Office of International Relations, Poornima University, Jaipur
55	Visit to Software Technology Parks of India, Jaipur	November 17 & 20, 2023	Faculty of Computer Science and Engineering, Poornima University, Jaipur
56	CSSPLASH | World of Styling Web	November 23, 2023	Office of Student Welfare, Poornima University, Jaipur
57	GITHUB Codespaces and Gitbash Webinar	November 24, 2023	Office of Student Welfare, Poornima University, Jaipur
58	Participation at the	November 24 &	Office of International Relations,

	International Conference at BHU	25, 2023	Poornima University, Jaipur
59	Awsome Day: Amazon Machine Images	November 25, 2023	Office of Student Welfare, Poornima University, Jaipur
60	Introduction to Game Development	November 26, 2023	Office of Student Welfare, Poornima University, Jaipur
61	Penetration Testing with Azure	November 27, 2023	Office of Student Welfare, Poornima University, Jaipur
62	Unlocking MUN's Mysteries: A Beginner's Guide	November 28, 2023	Office of Student Welfare, Poornima University, Jaipur
63	Workshop on Research Methodology	December 4, 2023	Office of International Relations, Poornima University
64	Advent 1.0 Poornima Intra-University MUN	December 8, 2023	Office of Student Welfare, Poornima University, Jaipur
65	Visit of Delegates from New Zealand	December 13, 2023	Office of International Relations, Poornima University, Jaipur
66	International Conference on Emerging Trends and Innovation	December 14, 2023	Poornima University, Jaipur
67	Report on Visit of Delegates from Melbourne, Australia	December 15, 2023	Office of International Relations, Poornima University
68	Alumni Interaction Session	December 16, 2023	Office of Student Welfare, Poornima University
69	Next Generation Marketing	December 24, 2023	Faculty of Management and Commerce, Poornima University
70	Seminar: Leadership Communication	January 6, 2024	Faculty of Management & Commerce, Poornima University
71	Workshop on Service Industry	15 - 19 January, 2024	Faculty of Management & Commerce, Poornima University, Jaipur
72	Workshop on Thin Film Technology	18 – 23 January, 2024	Faculty of Science & Humanities, Poornima University, Jaipur
73	Australia and New Zealand Education Fair	20 January, 2024	International Relations (IR), Poornima University, Jaipur
74	CyberGyan 1.0 – Introduction to Ethical Hacking and Penetration Testing	24 January, 2024	Office of Student Welfare, Poornima University, Jaipur
75	Strategies for Success in MUN	29 January, 2024	Office of Student Welfare, Poornima University, Jaipur

76	Visit of Delegates from New Zealand	30 January, 2024	International Relations, Poornima University
77	Interdisciplinary International Conference on "Methods, Aesthetics, Genres in Communication, Language, and Literature"	2 - 3 February, 2024	Faculty of Science & Humanities & Office of International Relations, Poornima University, Jaipur
78	Introduction to Web 3.0	8 February, 2024	Office of Student Welfare, Poornima University, Jaipur
79	Seminar on "How to Draft A Patent Application"	9 February, 2024	Advanced Studies and Research Centre, Poornima University, Jaipur
80	Women in Science and Technology	10 February, 2024	Office of Student Welfare, Poornima University, Jaipur
81	Management Fest–2024	10 February, 2024	Faculty of Management & Commerce, Poornima University, Jaipur
82	Jaipur Tour of ELP International Students	26 February, 2024	Office of Student Welfare, Poornima University, Jaipur
83	Orientation Session of PU-ICMUN'24	27 February, 2024	Office of Student Welfare, Poornima University
84	One Day Technical Workshop on Types of Polymers & Testing's at CIPET – Jaipur	27 February, 2024	Faculty of Science & Humanities, Poornima University, Jaipur
85	Project Expo – PRAYOGAM 2024	28 February, 2024	Faculty of Computer Science & Engineering, Poornima University, Jaipur
86	National Conference on "Innovation and Knowledge Management (NCIKM)"	01 – 02 March, 2024	Faculty of Management & Commerce, Poornima University, Jaipur
87	International Cognizance Model United Nations 2024	3 – 4 March, 2024	Office of Student Welfare, Poornima University, Jaipur
88	Workshop on "Angular and React JS"	05 – 09 March, 2024	Faculty of Computer Science & Engineering, Poornima University, Jaipur
89	Entrepreneurship Awareness Program	05 March, 2024	Faculty of Science & Humanities, Poornima University, Jaipur

90	Virtual Labs Workshop (IIT Delhi)	07 March 2024	Faculty of Computer Science & Engineering, Poornima University
91	Challenges and Opportunities for Students in the Era of Artificial Intelligence	08 March 2024	Faculty of Computer Science & Engineering, Poornima University
92	Research Awareness Session for JRF: "Introduction of H-Index, G-Index, I10-Index"	11 March 2024	Research and Development Cell, Poornima University
93	International Conference on Emerging Trends in Water Quantity and Quality Management (ETWQQM-2024)	March 21–22, 2024	Faculty of Science & Humanities, Faculty of Civil Engineering, Centre for Research, Instrumentation & Development, Centre of Excellence in Water & Clean Air, Poornima University
94	Docker 101 Workshop	March 20, 2024	Office of Student Welfare, Poornima University
95	Global Volunteer Fair	March 20, 2024	Office of International Relations, Poornima University
96	Opportunities in France	March 21, 2024	Office of International Relations, Poornima University
97	Hack Start Workshop on Ethical Hacking	March 22, 2024	Office of Student Welfare, Poornima University
98	Alumni Meet 2024	March 22, 2024	Office of Student Welfare, Poornima University
99	Virtualization by Ms Azure Club	March 31, 2024	Office of Student Welfare, Poornima University
100	Fulbright Information Session	April 1, 2024	Office of International Relations, Poornima University
101	2nd International Conference on Emerging Trends in Design and Arts (ICETDA'24)	April 5–6, 2024	Faculty of Visual Arts & Animation, Poornima University
102	SAP Hackfest	April 08, 2024	Faculty of Computer Science & Engineering, Poornima University
103	Webinar on "The Future of HR and Talent in the Age of Generative AI"	April 9, 2024	Faculty of Management & Commerce, Poornima University
104	Quality Improvement Initiatives for Outcome-Based Education (OBE)	April 18, 2024	IQAC, Poornima University

105	History and Future Trends in Machinability	April 23, 2024	Office of International Relations, Poornima University
106	Learn How to Draft a Patent Application	April 24, 2024	Research & Development Cell, Poornima University
107	International Conference – ICETISD 2024	April 25–27, 2024	Faculty of Computer Science, Poornima University
108	Research Awareness Session for JRF on "How to Write a Research Paper"	May 1, 2024	Research & Development Cell, Poornima University
109	International Conference and Knowledge Series on "Inclusive, Resilient and Sustainable Human Settlement"	May 2–4, 2024	Faculty of Planning & Architecture, Poornima University
110	Visit of Delegates from Torrens University, Australia	May 20, 2024	Office of International Relations, Poornima University
111	Visit of PU Library Staff Members at LNM Institute of Information Technology	June 24, 2024	Central Library, Poornima University
112	Tools for Identifying Suitable Journals & How to Check the Journal Indexing	June 26, 2024	Faculty of Planning and Architecture and R&D Cell, Poornima University

Title: Short Term Course on Outcome Based Education and Accreditation Criteria (ICT Mode)

Date: 2-7 July, 2023

Organized by: Department of Civil Engineering, Faculty of Engineering & Technology, Poornima University, Jaipur (In collaboration with NITTTR Chandigarh – Remote Centre: Poornima University)

SDG Mapped:

- Sustainable Development Goal 4: Quality Education
- Sustainable Development Goal 9: Industry, Innovation and Infrastructure
- Sustainable Development Goal 16: Peace, Justice and Strong Institutions
- Sustainable Development Goal 17: Partnerships for the Goals

Significance: This programme reflects SDG 17: Partnerships for the Goals through effective collaboration between Poornima University and NITTTR Chandigarh. The partnership facilitated sharing of expertise, resources, and best practices in Outcome Based Education and accreditation. The ICT-based remote centre model enabled seamless coordination and wider participation across institutions. Experts from reputed organizations contributed to knowledge exchange, enriching the learning experience. The program promoted networking among faculty members from diverse academic backgrounds. It encouraged collaborative learning and long-term academic partnerships. Such initiatives strengthen institutional linkages and capacity building. The joint effort enhances the impact and outreach of faculty development programs. Overall, it demonstrates the importance of strategic partnerships in achieving sustainable educational development goals.

Glimpses:



Summary: The Department of Civil Engineering, Faculty of Engineering & Technology, Poornima University organized a Short-Term Course on "Outcome Based Education and Accreditation Criteria" (ICT Mode) in collaboration with NITTTR Chandigarh from 2nd July to 7th July 2023. The programme was conducted at the university campus, which serves as an approved remote centre for NITTTR Chandigarh.

The primary objective of the course was to enhance the professional skills and knowledge of faculty members in Outcome Based Education, curriculum development, and accreditation processes. A total of 40 faculty members from various departments participated, representing diverse academic backgrounds.

The course covered key topics such as OBE framework, instructional objectives, curriculum design, CO–PO mapping and attainment, graduate attributes, role of technology in education, NBA and NAAC accreditation processes, preparation of Self-Assessment Reports (SAR), institutional preparedness, and the role of IQAC. It also emphasized the relevance of accreditation in the context of the National Education Policy (NEP) 2020.

The sessions were delivered through a blend of lectures, interactive discussions, case studies, and hands-on activities. Experts from NITTTR Chandigarh and other reputed institutions shared their expertise, ensuring practical understanding and application of concepts. The ICT-based delivery enabled seamless communication between trainers and participants.

Participants provided positive feedback, appreciating the interactive learning environment and practical insights gained. The programme facilitated knowledge sharing, networking, and collaboration among faculty members, contributing to improved teaching practices and institutional quality enhancement.

The course concluded on 7th July 2023 with a valedictory session, feedback collection, and vote of thanks by the course coordinator, Dr. Meenakshi Sood (NITTTR Chandigarh), and remote centre coordinator, Mr. Mansingh Rathore (Poornima University). The programme, comprising 15 technical sessions, was successfully completed with active participation and institutional support.

Keywords: Outcome Based Education, Accreditation, NBA, NAAC, Faculty Development, Curriculum Design, Higher Education Quality

Title: Short Term Course on Data Science Using R (ICT Mode)

Date: 17 – 21 July, 2023

Organized by: Department of Computer Science & Engineering, Faculty of Computer Science & Engineering, Poornima University, Jaipur (In collaboration with NITTTR Chandigarh – Remote Centre: Poornima University)

SDG Mapped:

- Sustainable Development Goal 4: Quality Education
- Sustainable Development Goal 8: Decent Work and Economic Growth
- Sustainable Development Goal 9: Industry, Innovation and Infrastructure
- Sustainable Development Goal 17: Partnerships for the Goals

Significance:

SDG 17: Partnerships for the Goals: The successful organization of this course demonstrates the importance of collaboration in achieving sustainable development goals, as emphasized in SDG 17: Partnerships for the Goals. The partnership between Poornima University and NITTTR Chandigarh facilitated effective knowledge sharing, resource utilization, and capacity building. The ICT-based remote centre model enabled seamless interaction between experts and participants across locations. Such collaborations enhance the quality and reach of academic programs by leveraging institutional strengths. The involvement of experts from reputed institutions further enriched the learning experience. The program also fostered networking and collaboration among faculty members from diverse disciplines. It highlights the role of strategic partnerships in promoting innovation, education, and professional development. This initiative exemplifies how collaborative efforts can accelerate progress towards sustainable and inclusive educational goals under SDG 17: Partnerships for the Goals.

Glimpses:





Summary: The Department of Computer Science & Engineering, Faculty of CSE, Poornima University organized a Short Term Course on "Data Science Using R" (ICT Mode) in

collaboration with NITTTR Chandigarh from 17th to 21st July 2023. The programme was conducted at the university campus, which functions as an approved remote centre of NITTTR Chandigarh. The primary objective of the programme was to provide faculty members with hands-on training and practical exposure to data science techniques using the R programming language. A total of 40 faculty members from various departments participated, representing diverse academic backgrounds and levels of expertise.

The course covered comprehensive topics including R programming fundamentals, data structures (vectors, lists, arrays, data frames), exploratory data analysis, data preprocessing, feature engineering, and data visualization. Advanced topics such as regression analysis, inferential statistics, clustering techniques, decision trees, random forest algorithms, classification models, time series modelling, and association rule mining were also included. Real-world case studies and benchmark datasets enhanced practical understanding.

The sessions were delivered through a blend of lectures, interactive discussions, hands-on exercises, case studies, and group activities. Experts from NITTTR Chandigarh and other reputed institutions provided valuable insights and guidance. The ICT-based delivery ensured effective interaction between resource persons and participants.

The programme received positive feedback from participants, who appreciated the practical approach, clarity of concepts, and relevance of the course content. The interactive environment encouraged knowledge sharing, collaboration, and professional networking among faculty members. The course concluded on 21st July 2023 with a valedictory session, feedback collection, and vote of thanks by the course coordinator, Er. Shano Solanki (NITTTR Chandigarh), and remote centre coordinator, Mr. Mansingh Rathore (Poornima University). The programme included 15 technical sessions and was successfully completed with active participation and institutional support.

Keywords: Data Science, R Programming, Machine Learning, Data Visualization, Statistical Analysis, Faculty Development, Higher Education

Title: Expert Session on Design Parameters to Achieve Sustainability

Date: 26 July, 2023

Organized by: Faculty of Planning & Architecture, Poornima University, Jaipur

SDG Mapped:

- Sustainable Development Goal 2: Zero Hunger
- Sustainable Development Goal 3: Good Health and Well-being
- Sustainable Development Goal 4: Quality Education
- Sustainable Development Goal 6: Clean Water and Sanitation
- Sustainable Development Goal 7: Affordable and Clean Energy
- Sustainable Development Goal 9: Industry, Innovation and Infrastructure
- Sustainable Development Goal 11: Sustainable Cities and Communities
- Sustainable Development Goal 12: Responsible Consumption and Production
- Sustainable Development Goal 13: Climate Action
- Sustainable Development Goal 14: Life Below Water
- Sustainable Development Goal 15: Life on Land
- Sustainable Development Goal 17: Partnerships for the Goals

Significance:

SDG 17: Partnerships for the Goals: The expert session reflects SDG 17: Partnerships for the Goals by bringing together academic learning and industry expertise. Interaction with an experienced professional enhances knowledge exchange. The session demonstrates the importance of collaboration in achieving sustainability goals. It fosters connections between students and experts in the field. Such initiatives strengthen institutional and professional networks. The sharing of practical insights supports capacity building. Collaborative learning

enhances the effectiveness of sustainability education. This approach contributes to achieving broader sustainable development objectives.

Glimpses:



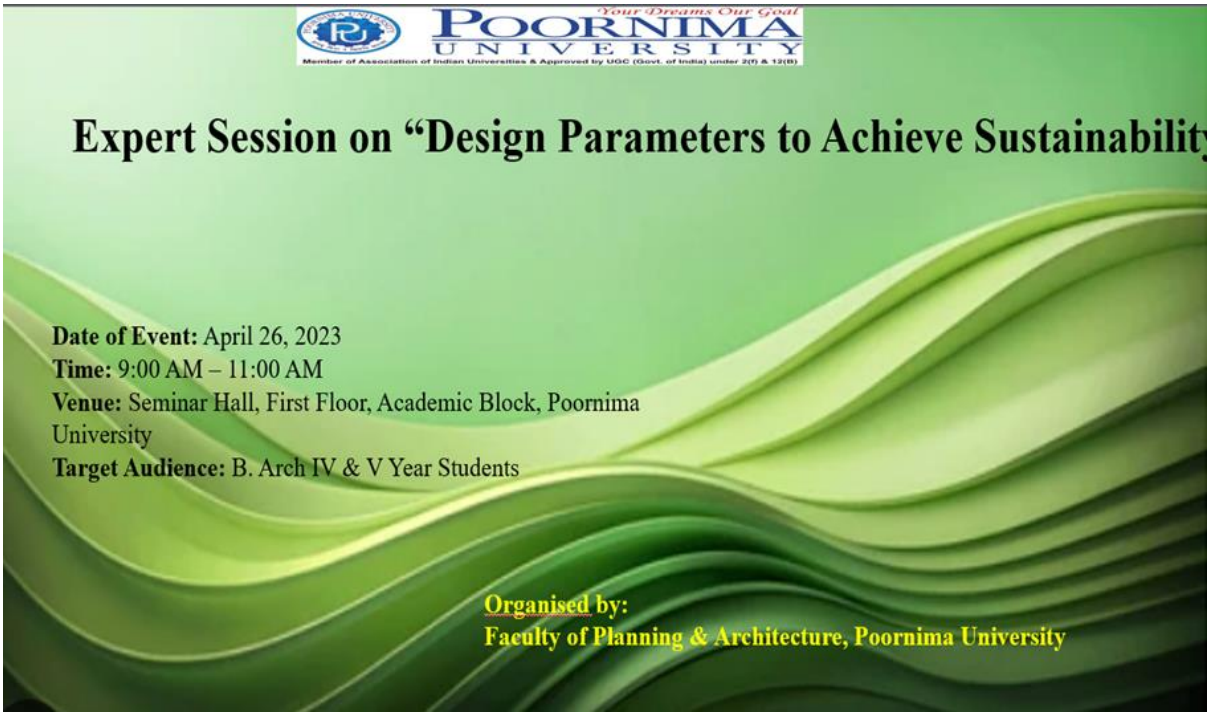

Summary: The Faculty of Planning & Architecture, Poornima University organized an expert session on "Design Parameters to Achieve Sustainability" on 26th July 2023. The session was delivered by Dr. Shivraj Dhaka, an eminent expert in energy-efficient and Net Zero building practices, with extensive experience in both academia and the green building industry.

The session was attended by approximately 60 students from B.Arch IV and V year, aiming to provide them with practical insights into sustainable architectural design, particularly in the context of group housing projects. The lecture covered key topics such as principles of sustainable design, implementation of passive design strategies, and the application of rating systems like GRIHA and LEED. Students were introduced to energy simulation tools and standards such as ASHRAE and ECBC, which are essential for designing energy-efficient buildings. The expert also discussed case studies of sustainable buildings in India, providing real-world examples of environmentally responsible architecture.

The session emphasized important design considerations, including orientation of buildings based on sun and wind direction, methods to reduce energy consumption, water conservation techniques, thermal comfort strategies, façade design to minimize heat gain, and the use of sustainable and salvaged materials.

The interactive session enabled students to gain a deeper understanding of the role of sustainability in modern architecture and its practical application in academic and professional projects. It also highlighted career opportunities in the field of green building and sustainability. Feedback from participants was positive, with students expressing increased awareness and interest in incorporating sustainable practices into their design projects. The session successfully bridged the gap between theoretical knowledge and real-world application.

Keywords: Sustainable Design, Green Buildings, Passive Design, Energy Efficiency, Architecture, Climate Action, Net Zero Buildings

Title: Funding Opportunities in Engineering" Collaboration with NITTTR Chandigarh as Remote Centre

Date: 24 - 28 July, 2023

Organized by: Department of Electrical & Computer Engineering, Faculty of Engineering & Technology, Poornima University, Jaipur (In collaboration with NITTTR Chandigarh – Remote Centre: Poornima University)

SDG Mapped:

- Sustainable Development Goal 4: Quality Education
- Sustainable Development Goal 8: Decent Work and Economic Growth
- Sustainable Development Goal 9: Industry, Innovation and Infrastructure
- Sustainable Development Goal 17: Partnerships for the Goals

Significance:

The initiative highlights the importance of collaboration and knowledge sharing, supporting SDG 17: Partnerships for the Goals. The partnership between Poornima University and NITTTR Chandigarh enables effective resource sharing and expert engagement. It facilitates knowledge exchange across institutions and disciplines. The ICT mode strengthens connectivity and collaboration beyond geographical boundaries. The programme encourages networking among participants, fostering future collaborations in research and innovation. It also connects academia with funding agencies and industry stakeholders. Such partnerships enhance the effectiveness and reach of educational programmes. The collaborative approach ensures better utilization of expertise and infrastructure. Overall, it reinforces the role of partnerships in achieving sustainable development goals.

Glimpses:





Summary: The Department of Electrical & Computer Engineering, Faculty of Engineering & Technology, Poornima University organized a Short Term Course on "Funding Opportunities in Engineering" (ICT Mode) in collaboration with NITTTR Chandigarh from 24th to 28th July 2023. The programme was conducted at the university campus, which serves as an approved remote centre of NITTTR Chandigarh. The primary objective of the course was to provide faculty members and research scholars with comprehensive knowledge about various funding opportunities and financial strategies for engineering ventures and start-ups. A total of 35 participants from different departments took part in the programme, representing diverse academic backgrounds.

The course covered key topics such as financial considerations for new ventures, corporate social responsibility (CSR) as a funding source, government initiatives for start-ups, and popular

schemes offered by central and state governments. Participants also learned about business incubation, start-up capital generation, and various funding mechanisms available for entrepreneurial ventures. The sessions were delivered through a combination of lectures, interactive discussions, case studies, and practical insights shared by experts from NITTTR Chandigarh and other reputed institutions. The ICT-based mode ensured effective communication and interaction between resource persons and participants.

Participants expressed positive feedback, appreciating the relevance of the content and the opportunity to gain practical knowledge about funding and financial management. The programme also facilitated networking and collaboration among participants, encouraging future research and entrepreneurial initiatives. The course concluded successfully with active participation and institutional support. It provided valuable insights into funding ecosystems and strengthened participants' ability to explore financial opportunities for innovation and development in engineering.

Keywords: Funding Opportunities, Entrepreneurship, Start-ups, Financial Management, Engineering Innovation, Faculty Development.

Title: Full Stack Development Workshop

Date: 5 August 2023

Organized by: Faculty of Computer Science & Engineering, Poornima University, Jaipur

SDG Mapped:

- Sustainable Development Goal 4: Quality Education
- Sustainable Development Goal 8: Decent Work and Economic Growth
- Sustainable Development Goal 9: Industry, Innovation and Infrastructure
- Sustainable Development Goal 17: Partnerships for the Goals

Significance:

The collaboration with an industry expert from GRRAS India Private Limited facilitates knowledge exchange between academia and industry. Such engagement strengthens institutional and professional networks, contributing to SDG 17: Partnerships for the Goals. The workshop highlights the importance of collaborative learning and resource sharing. It builds long-term connections that support sustainable skill development initiatives.

Glimpses:





Summary: The Faculty of Computer Science & Engineering, Poornima University organized a one-day workshop on "Full Stack Development" on 5th August 2023 at the university campus. The workshop was conducted for BCA 5th semester students specializing in Mobile Application and Full Stack Development.The session was facilitated by Mr. Abhishek, a Full Stack Developer from GRRAS India Private Limited, Jaipur. The workshop aimed to bridge the gap between theoretical knowledge and practical implementation by providing hands-on training in full stack technologies. The workshop commenced with an introduction to full stack development and its significance in building modern web and mobile applications. Students were introduced to front-end technologies such as HTML, CSS, and JavaScript, followed by frameworks like React Native for mobile application development.

The back-end development segment covered server-side programming using Node.js and Express.js, along with database integration using MongoDB. A major highlight of the workshop

was the hands-on project, where participants developed a basic mobile application by integrating front-end and back-end components under expert guidance. The session also included discussions on best practices in development, including coding standards, debugging techniques, and version control using Git. An interactive Q&A session allowed students to clarify their doubts and gain deeper insights into development challenges.

Participants actively engaged throughout the workshop and appreciated the practical learning approach. The feedback indicated that students gained valuable skills applicable to their academic projects and future careers in software development. Overall, the workshop proved to be a highly beneficial learning experience, enhancing students' technical competencies and preparing them for professional opportunities in full stack and mobile application development.

Keywords: Full Stack Development, Web Development, Mobile Applications, Programming, Skill Development, Technology

Title: Alumni Talk

Date: 7 August 2023

Organized by: Faculty of Management & Commerce, Poornima University, Jaipur

SDG Mapped:

- Sustainable Development Goal 8: Decent Work and Economic Growth
- Sustainable Development Goal 17: Partnerships for the Goals

Significance:

The Alumni Talk strengthened the connection between the institution and its alumni, demonstrating the value of collaboration and knowledge sharing in line with SDG 17: Partnerships for the Goals. Engagement with alumni created opportunities for mentorship, guidance, and professional networking. Such interactions enhance institutional relationships and support student development through shared experiences. The initiative fostered a collaborative ecosystem that contributes to sustainable educational and professional growth.

Glimpses:

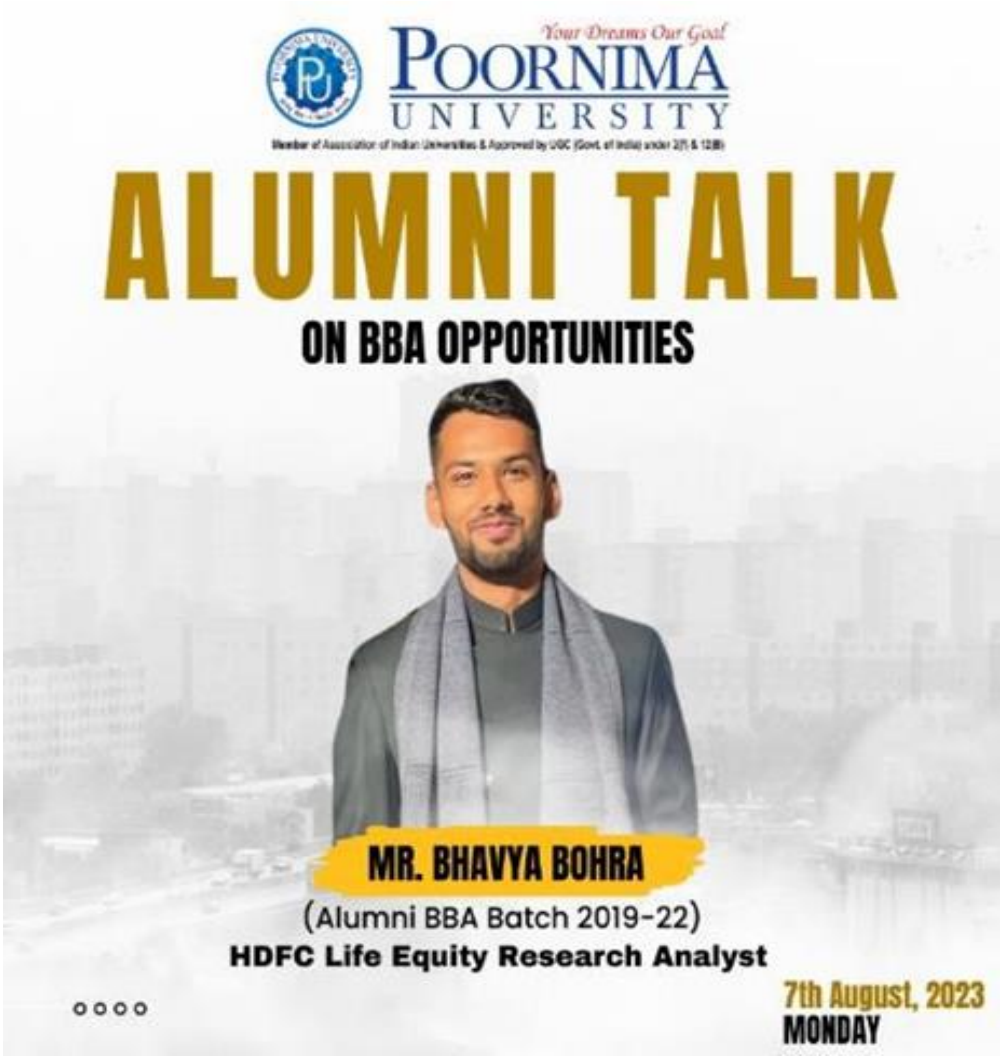
Your Dreams Our Goal
POORNIMA UNIVERSITY
ALUMNI TALK
ON BBA OPPORTUNITIES
MR. BHAVYA BOHRA
(Alumni BBA Batch 2019-22)
HDFC Life Equity Research Analyst
7th August, 2023
MONDAY


IEEE
AIESEC
JSPH
CII
Yi



Summary: The Faculty of Management & Commerce, Poornima University organized an Alumni Talk on 7th August 2023 for BBA students. The session aimed to provide students with practical insights into career development, industry expectations, and professional growth through interaction with a successful alumnus. The session featured Mr. Bhavya Bohra, an alumnus of the BBA batch (2019–2022), currently working as an Equity Research Analyst at HDFC Life. The event was conducted under the guidance of Dr. Monika Khatri (HOD-BBA) and Dr. Muktak Vyas.

During the session, the speaker shared his career journey, including experiences related to internships, skill development, and the importance of platforms like SWAYAM and NPTEL courses. He highlighted the significance of continuous learning, adaptability, and industry-relevant skills required for success in the corporate world. The talk provided valuable insights into career planning, financial analysis, and professional growth. Approximately 100–110 students attended the session and actively engaged in discussions, gaining knowledge about real-life challenges and opportunities in various sectors.

The session concluded with a vote of thanks delivered by Dr. Muktak Vyas, expressing gratitude to the speaker for sharing his valuable experiences. Participants appreciated the session for its motivational and informative nature. Overall, the Alumni Talk proved to be highly beneficial in inspiring students, enhancing their understanding of career pathways, and strengthening their connection with the alumni network.

Keywords: Alumni Interaction, Career Development, Industry Insights, Skill Development, Mentorship

Title: Workshop on Services Marketing

Date: 7–10 August 2023

Organized by: Faculty of Management & Commerce, Poornima University, Jaipur

SDG Mapped:

- Sustainable Development Goal 4: Quality Education
- Sustainable Development Goal 8: Decent Work and Economic Growth
- Sustainable Development Goal 9: Industry, Innovation and Infrastructure
- Sustainable Development Goal 12:
- Sustainable Development Goal 17: Partnerships for the Goals

Significance:

The collaboration with the International Chamber for Services Industry (ICSI) highlights the importance of institutional and industry partnerships, contributing to SDG 17: Partnerships for the Goals. It enables knowledge sharing and provides students with valuable industry exposure. Such collaborations strengthen academic-industry linkages. This enhances the overall effectiveness and impact of educational initiatives.

Glimpses:





Summary: The Faculty of Management & Commerce, Poornima University organized a four-day Workshop on "Services Marketing" from 7th to 10th August 2023 for MBA students. The workshop aimed to provide a comprehensive understanding of service marketing concepts, industry trends, and customer-centric strategies.

The workshop was conducted in association with the International Chamber for Services Industry (ICSI), and the resource person was Maj. Dr. Gulshan Sharma, Director General of ICSI. The event was organized under the leadership of Dr. Suresh Chandra Padhy, Vice Chancellor, and Dr. Urvashi Bhamboo, HOD MBA. sDuring the workshop, students were introduced to key concepts such as the unique characteristics of services (intangibility, inseparability, and perishability), the 7Ps of services marketing, and strategies for managing customer experiences. The sessions also focused on service recovery techniques, relationship management, and the impact of digital transformation on the service sector.

The workshop included interactive sessions, case studies, and discussions that encouraged active participation from students. The resource person shared real-world examples and industry insights, helping students connect theoretical knowledge with practical applications. The Q&A sessions provided students with personalized guidance on career opportunities and challenges in the service industry. Students actively participated throughout the workshop and expressed satisfaction with the learning experience. The sessions enhanced their understanding of service management and equipped them with practical skills required for the corporate world. Overall, the workshop proved to be highly beneficial in developing students' knowledge, analytical skills, and professional competencies in the field of services marketing.

Keywords: Services Marketing, Customer Experience, Service Management, Marketing Strategies, Industry Exposure

Title: H.M. Opportunity Intent

Date: 18 August 2023

Organized by: Office of International Relations, Poornima University, Jaipur

SDG Mapped:

- Sustainable Development Goal 8: Decent Work and Economic Growth
- Sustainable Development Goal 9: Industry, Innovation and Infrastructure
- Sustainable Development Goal 17: Partnerships for the Goals

Significance:

The collaboration and interaction facilitated through the seminar emphasize the importance of global partnerships and institutional linkages, contributing to SDG 17: Partnerships for the Goals. It creates opportunities for students and faculty to connect with international universities and organizations. The exchange of knowledge and experiences enhances mutual learning and cooperation. Such initiatives strengthen global networks essential for sustainable development.

Glimpses:



Summary: The Office of International Relations, Poornima University organized a seminar titled "H.M. Opportunity Intent" on August 18, 2023, to provide insights into international student exchange programs and global opportunities. The session was conducted in the Seminar Hall, Academic Block, and witnessed participation from students and faculty across various departments.

The seminar commenced with a welcome address by Dr. Swati Gokhru, Dean of International Relations, who emphasized the importance of global exposure in today's interconnected world. The keynote speaker, Mr. Nikhil Vyas, shared valuable insights into the benefits of studying abroad and highlighted how international experiences contribute to academic enrichment and personal development.

The discussion covered key aspects such as cultural exchange, language enhancement, and career opportunities in countries like Singapore, the USA, Mauritius, China, and Turkey. The session also addressed challenges such as cultural adaptation and language barriers, offering practical solutions like language training programs.

Overall, the seminar served as an informative platform that encouraged students to explore global opportunities and enhance their academic and professional growth.

Keywords: International Exchange, Global Education, Student Mobility, Cultural Exchange, Career

Title: Leadership Talk Series

Date: 18 August 2023

Organized by: Faculty of Management & Commerce, Poornima University, Jaipur

SDG Mapped:

- Sustainable Development Goal 3: Good Health and Well-being
- Sustainable Development Goal 4: Quality Education
- Sustainable Development Goal 8: Decent Work and Economic Growth
- Sustainable Development Goal 16: Peace, Justice and Strong Institutions
- Sustainable Development Goal 17: Partnerships for the Goals

Significance:

The Leadership Talk Series reflects SDG 17: Partnerships for the Goals by fostering collaboration between academia and industry professionals. The involvement of a corporate leader provides students with valuable exposure and knowledge exchange. Such initiatives build strong networks and partnerships that enhance learning opportunities. It highlights the importance of collective efforts in achieving sustainable development.

Glimpses:







Summary: The Faculty of Management & Commerce, Poornima University organized the Leadership Talk Series on August 18, 2023, to provide students with an opportunity to interact with experienced corporate leaders. The session was delivered by Ms. Roopali Joshi, who shared her valuable insights on leadership, career development, and personal growth. The event began

with a welcome address by Dr. S.C. Padhy, President of the University, along with Dr. Urvashi Bhamboo (HoD, MBA Department).

The speaker emphasized the importance of clarity in life, maintaining a positive mindset, and working with dedication. She encouraged students to carefully plan their career paths while also pursuing their interests. She highlighted that success requires consistent effort and that there are no shortcuts.

An interactive Q&A session was conducted where students actively participated and asked questions related to career and life decisions. The speaker responded in a practical and engaging manner, making the session insightful and motivating. Overall, the event was successfully conducted and provided students with valuable exposure to real-world leadership perspectives, enhancing their confidence and understanding of professional life.

Keywords: Leadership, Career Development, Industry Interaction, Student Engagement, Skill Development, Professional Growth, Corporate Exposure

Title: Expert Lecture on "Exploring Transformational Leadership: Inspiring Change & Growth"

Date: 14 March 2024

Organized by: Faculty of Management & Commerce, Poornima University, Jaipur

SDG Mapped:

- Sustainable Development Goal 3: Good Health and Well-being
- Sustainable Development Goal 4: Quality Education
- Sustainable Development Goal 8: Decent Work and Economic Growth
- Sustainable Development Goal 16: Peace, Justice and Strong Institutions
- Sustainable Development Goal 17: Partnerships for the Goals

Significance:

The expert lecture was conducted with the involvement of an external expert, demonstrating collaboration between academia and professionals, which reflects SDG 17: Partnerships for the Goals. It facilitated knowledge exchange and industry interaction for students. Such engagements strengthen institutional networks and learning opportunities. This collaboration enhances the overall quality and impact of educational initiatives.

Glimpses:





Summary: The Faculty of Management & Commerce, Poornima University organized an expert lecture on "Exploring Transformational Leadership: Inspiring Change & Growth" on 14 March 2024 for MBA students. The session aimed to provide insights into transformational leadership and its role in inspiring change and personal growth in today's dynamic environment. The lecture was delivered by Ms. Bharvi Khatri, a Counselling Psychologist, under the Leadership Lecture Series. The session was conducted under the guidance of Dr. Monika Khatri (HoD, BBA) along with faculty members of the department.

During the session, the speaker discussed the importance of transformational leadership in modern organizations and how leaders can inspire teams to achieve collective goals beyond self-interest. She emphasized the role of vision, values, and emotional intelligence in effective leadership.She also highlighted the importance of meditation and self-awareness in developing leadership qualities. The speaker encouraged students to understand their own strengths, beliefs, and values, and to contribute meaningfully to group effectiveness and productivity.

The lecture provided valuable insights into leadership practices required in the 21st century, focusing on character-based leadership, adaptability, and continuous personal development. The

session was interactive, with students actively participating and engaging in discussions. The speaker addressed their queries with practical examples, making the session informative and impactful. Approximately 100+ students attended the lecture and benefited from the insights shared. The session concluded with a note of appreciation, and students expressed satisfaction and enthusiasm for such learning opportunities. Overall, the lecture proved to be highly beneficial in enhancing students' leadership skills and preparing them for future professional roles.

Keywords: Transformational Leadership, Personal Growth, Leadership Skills, Industry Interaction, Skill Development

Title: Leadership Talk Series on Emotional Intelligence: Inspiring Team Synergy

Date: 21 August 2023

Organized by: Faculty of Management & Commerce, Poornima University, Jaipur

SDG Mapped:

- Sustainable Development Goal 3: Good Health and Well-being
- Sustainable Development Goal 4: Quality Education
- Sustainable Development Goal 5: Gender Equality
- Sustainable Development Goal 8: Decent Work and Economic Growth
- Sustainable Development Goal 16: Peace, Justice and Strong Institutions
- Sustainable Development Goal 17: Partnerships for the Goals

Significance:

The collaboration and knowledge sharing between academia and experienced professionals highlight the importance of partnerships, supporting SDG 17: Partnerships for the Goals. The involvement of a senior police official provided practical insights and strengthened industry-academia interaction. It enabled students to learn from real-world experiences and broaden their perspectives. Such initiatives build strong networks for sustainable development.

Glimpses:

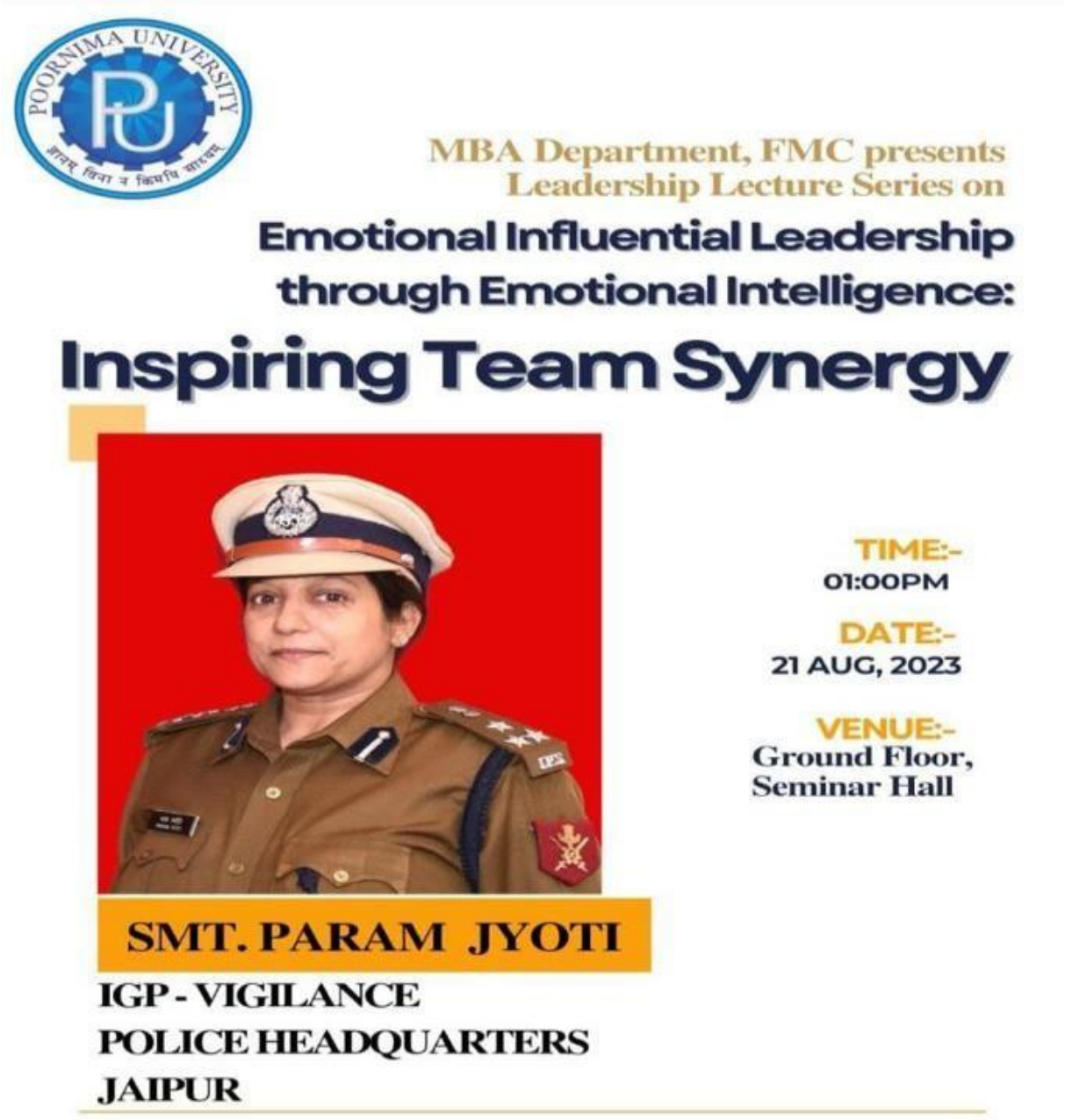
MBA Department, FMC presents
Leadership Lecture Series on
Emotional Influential Leadership
through Emotional Intelligence:
Inspiring Team Synergy
TIME:-
01:00PM
DATE:-
21 AUG, 2023
VENUE:-
Ground Floor,
Seminar Hall
SMT. PARAM JYOTI
IGP - VIGILANCE
POLICE HEADQUARTERS
JAIPUR



Summary: The Faculty of Management & Commerce, Poornima University organized a Leadership Talk Series on Emotional Intelligence: Inspiring Team Synergy on 21 August 2023 for MBA students. The session aimed to provide insights into the role of emotional intelligence in leadership and team effectiveness.

The session was delivered by Smt. Param Jyoti, IGP Vigilance, Police Headquarters, Jaipur, as part of the Leadership Talk Series. The event was conducted under the guidance of Dr. Urvashi Bhamboo (HOD, MBA Department) along with faculty members.

During the session, the speaker emphasized the importance of emotional intelligence in leadership and highlighted how a positive mindset, clarity of goals, and effective communication contribute to personal and professional success. She encouraged students to balance their interests and career planning while maintaining dedication and consistency in their efforts.

She also motivated students by stressing that success requires hard work and perseverance, and there are no shortcuts to achieving goals. The speaker shared practical experiences and encouraged students to develop strong interpersonal skills for effective teamwork and leadership.

The session included an interactive segment where students actively asked questions related to career, leadership, and personal development. The speaker responded with practical insights and real-life examples, making the session engaging and informative.

Approximately 100+ students attended the session and actively participated, gaining valuable knowledge about emotional intelligence and its application in leadership roles.

The session concluded with appreciation for the speaker's valuable insights. Students expressed satisfaction and enthusiasm, highlighting the usefulness of the session in enhancing their understanding of leadership and teamwork.

Overall, the Leadership Talk Series proved to be highly beneficial in developing students' emotional intelligence, leadership abilities, and professional readiness.

Keywords: Emotional Intelligence, Leadership, Team Synergy, Skill Development, Industry Interaction

Title: "Sarjana – II" International Painting Camp

Date: 21 - 26 August 2023

Organized by: Faculty of Design & Arts, Poornima University, Jaipur

SDG Mapped:

- Sustainable Development Goal 3: Good Health and Well-being
- Sustainable Development Goal 12: Responsible Consumption and Production
- Sustainable Development Goal 17: Partnerships for the Goals

Significance:

The event brought together international and national artists, academic institutions, and students, creating a strong platform for collaboration and knowledge exchange. Interaction with artists from different backgrounds enabled cultural exchange and professional networking. The partnership with Jaipur Art Summit and participation from multiple universities strengthened

institutional and global connections. This highlights the importance of collaboration emphasized in SDG 17: Partnerships for the Goals.

Glimpses:





Summary: The Faculty of Design & Arts, Poornima University, in association with Jaipur Art Summit, organized "Sarjana – II" International Painting Camp from 21 August 2023 to 26 August 2023. The six-day camp aimed to provide students with a unique platform to explore contemporary art practices and interact with renowned national and international artists. The camp witnessed the participation of 7 international artists, 8 national-level artists, and several invited artists from Poornima University, along with students from more than 14 universities. Around 50 students from various design streams actively participated in the event.

During the camp, artists worked across diverse mediums and surfaces, including canvas painting, scrap work, and terracotta relief murals. Students had the opportunity to closely observe and learn various artistic techniques, styles, and creative processes from experienced professionals.

The camp emphasized both experimental and experiential learning, enabling students to enhance their visualization skills, creativity, and understanding of composition. It also helped students develop professional relationships within the art and design community. A grand exhibition showcasing paintings, scrap artworks, and relief murals was organized at Jawahar Kala Kendra, Jaipur, during the concluding days of the camp. The exhibition provided students and artists with a platform to present their work and gain wider recognition. The International Painting Camp proved to be a highly enriching experience, allowing students to explore their artistic potential, learn new techniques, and gain exposure to global art practices.

Keywords: Art Camp, Creative Learning, International Artists, Skill Development, Visual Arts

Title: Expert Session on "Building Information Modelling (BIM)"

Date: 22 August 2023

Organized by: Faculty of Planning & Architecture, Poornima University, Jaipur

SDG Mapped:

- Sustainable Development Goal 4: Quality Education
- Sustainable Development Goal 6: Clean Water and Sanitation

- Sustainable Development Goal 7: Affordable and Clean Energy
- Sustainable Development Goal 8: Decent Work and Economic Growth
- Sustainable Development Goal 9: Industry, Innovation and Infrastructure
- Sustainable Development Goal 11: Sustainable Cities and Communities
- Sustainable Development Goal 12: Responsible Consumption and Production
- Sustainable Development Goal 13: Climate Action
- Sustainable Development Goal 17: Partnerships for the Goals

Significance:

SDG 17: Partnerships for the Goals

The expert session created a platform for collaboration between academia and industry professionals, promoting knowledge exchange and networking. It encouraged partnerships that enhance learning and innovation in the AEC domain. Such interactions strengthen collective efforts toward sustainable development. This supports collaborative initiatives under SDG 17: Partnerships for the Goals.

Glimpses:





Summary: The Faculty of Planning & Architecture, Poornima University organized an Expert Session on Building Information Modelling (BIM) on 22 August 2023 for students of architecture and planning. The session aimed to provide a comprehensive understanding of BIM and its applications in the Architecture, Engineering, and Construction (AEC) industry.

The session focused on the fundamentals of BIM, highlighting its importance in improving design accuracy, visualization, and coordination among different stakeholders involved in construction projects. Students were introduced to how BIM enables collaborative and data-driven workflows from the initial design phase to project completion.

The expert discussed the various benefits of BIM, including reduced errors, cost efficiency, improved project management, and enhanced productivity. Real-world case studies were also shared to demonstrate the successful implementation of BIM in modern construction projects.

The session further explored the role of BIM in promoting sustainability, including its application in performance analysis, energy efficiency, and smart city development. Emerging trends such as Artificial Intelligence (AI), Internet of Things (IoT), and digital twins were also discussed, giving students insight into the future of the industry.

An interactive Q&A session allowed students to engage with the expert, clarify their doubts, and gain practical insights into BIM tools and applications. The session also provided opportunities for networking and knowledge exchange. Students actively participated and found the session highly informative and relevant to their academic and professional growth.

Overall, the expert session proved to be a valuable learning experience, enhancing students' understanding of modern construction technologies and preparing them for future challenges in the AEC industry.

Keywords: Building Information Modelling, BIM, Architecture, Sustainable Design, Smart Cities

Title: Leadership Talk Series

Date: 4 September 2023

Organized by: Faculty of Management & Commerce, Poornima University, Jaipur

SDG Mapped:

- Sustainable Development Goal 3: Good Health and Well-being
- Sustainable Development Goal 4: Quality Education
- Sustainable Development Goal 8: Decent Work and Economic Growth
- Sustainable Development Goal 16: Peace, Justice and Strong Institutions
- Sustainable Development Goal 17: Partnerships for the Goals

Significance:

The expert session reflects SDG 17: Partnerships for the Goals by bringing together academic institutions and industry experts for knowledge exchange. It fosters collaboration that enhances learning outcomes and professional exposure for students. Such engagements help in building strong networks between academia and industry. It supports collective efforts toward sustainable development and innovation.

Glimpses:





Summary: The Faculty of Management & Commerce, Poornima University organized a Leadership Talk Series on 4 September 2023 for MBA students. The session aimed to provide

students with an opportunity to interact with accomplished corporate leaders and gain practical insights into leadership and career development.

The session featured Ms. Shalini Raj as the keynote speaker. The event was conducted under the guidance of Dr. Urvashi Bhamboo (HOD, MBA Department) along with faculty members. During the session, the speaker emphasized the importance of a positive mindset, clarity in life goals, and effective communication. She encouraged students to carefully plan their careers while also pursuing their interests and hobbies. She highlighted that success requires consistent hard work and dedication, and there are no shortcuts to achieving one's goals. Her motivational words inspired students to focus on self-development and long-term career planning.

The session included an interactive Q&A segment where students actively participated and asked questions related to career paths and personal growth. The speaker addressed their queries with practical examples, making the session engaging and insightful. Approximately 100+ students attended the session and actively engaged in discussions, gaining valuable knowledge about leadership and professional development.

The session concluded with appreciation for the speaker's valuable insights. Students expressed satisfaction and enthusiasm for such learning opportunities. Overall, the Leadership Talk Series proved to be highly beneficial in enhancing students' understanding of leadership, motivating them for future careers, and strengthening the connection between academic learning and industry practices.

Keywords: Leadership, Career Development, Industry Interaction, Skill Development, Motivation

Title: Alumni Session

Date: 5 September 2023

Organized by: Faculty of Management & Commerce, Poornima University, Jaipur

SDG Mapped:

- Sustainable Development Goal 8: Decent Work and Economic Growth
- Sustainable Development Goal 17: Partnerships for the Goals

Significance:

The Alumni Session reflects SDG 17: Partnerships for the Goals by strengthening the connection between alumni and the academic institution. The engagement of a successful alumnus fosters knowledge sharing, mentorship, and collaborative learning opportunities for students. It builds a strong professional network that supports academic and career development. This partnership between past graduates and current learners enhances institutional growth and contributes to sustainable development through shared experiences and cooperation.

Glimpses:

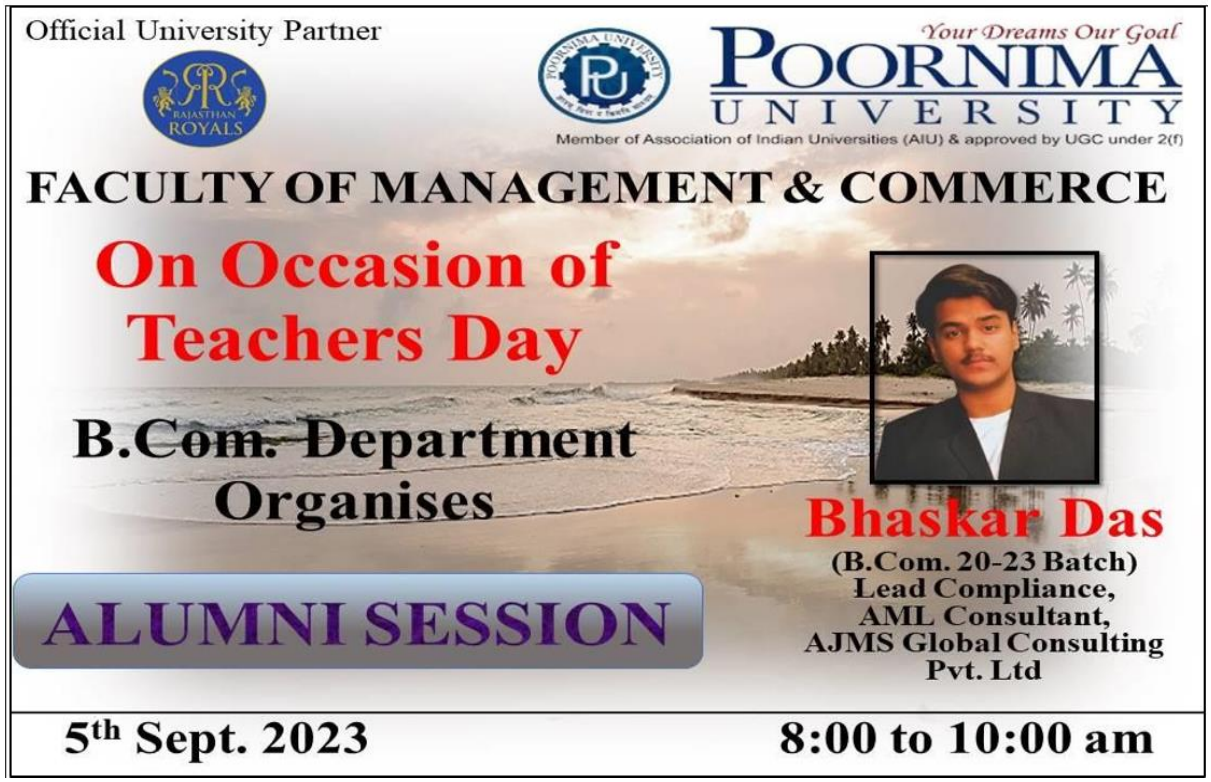





Summary: The Faculty of Management & Commerce, Poornima University organized an Alumni Session on 5 September 2023 for B.Com. students on the occasion of Teachers' Day. The session aimed to bridge the gap between academic learning and real-world applications by providing valuable career insights.

The session began with a welcome address by Dr. Hansa Subnani, followed by a floral welcome by Dr. Gaurav Malpani (HOD, B.Com.). The keynote speaker, Mr. Bhaskar Das, an alumnus of the B.Com. batch (2020–23), shared his professional journey and experiences. He is currently pursuing ACCA (UK) along with M.Com. and working as Lead Compliance-AML Consultant at AJMS Global Consulting Pvt. Ltd.

During the session, the speaker discussed current industry trends and emphasized the importance of both technical and soft skills. He highlighted key areas such as data analytics, artificial intelligence, adaptability, communication, teamwork, and leadership as essential for career growth. He also shared insights into various career pathways, encouraging students to explore diverse opportunities and remain open to continuous learning. The importance of networking, mentorship, and maintaining a healthy work-life balance was also discussed.

The session was interactive, with students actively engaging and gaining clarity about career expectations. Participants found the session highly motivating and informative. The event concluded with a vote of thanks by Dr. Gaurav Malpani. Overall, the Alumni Session proved to be highly beneficial in inspiring students, enhancing their career awareness, and strengthening alumni-student connections.

Keywords: Alumni Interaction, Career Development, Industry Insights, Skill Development, Mentorship

Title: Architectural Study Tour: Sustainable Practices in Vernacular Architecture

Date: 13 September, 2023

Organized by: Faculty of Planning & Architecture, Poornima University, Jaipur

SDG Mapped:

- Sustainable Development Goal 3: Good Health and Well-being
- Sustainable Development Goal 4: Quality Education
- Sustainable Development Goal 6: Clean Water and Sanitation
- Sustainable Development Goal 7: Affordable and Clean Energy
- Sustainable Development Goal 9: Industry, Innovation and Infrastructure
- Sustainable Development Goal 11: Sustainable Cities and Communities

- Sustainable Development Goal 12: Responsible Consumption and Production
- Sustainable Development Goal 13: Climate Action
- Sustainable Development Goal 14: Life Below Water
- Sustainable Development Goal 15: Life on Land
- Sustainable Development Goal 17: Partnerships for the Goals

Significance:

The collaboration between academic institutions, local communities, and artisans during the study tour reflects the importance of knowledge sharing and partnerships. It enables exchange of traditional and modern practices for sustainable development. Such cooperation strengthens collective efforts toward achieving sustainability goals, aligning with SDG 17: Partnerships for the Goals.

Glimpses:



Summary: The Faculty of Planning & Architecture, Poornima University organized an Architectural Study Tour on Sustainable Practices in Vernacular Architecture on 13 September 2023. The visit was conducted at Bagru Village near Jaipur, a region known for its rich heritage of traditional architecture and sustainable living practices.

The tour was coordinated by Ar. Wafa and included architecture students who were provided with university transport for the field visit. The primary objective of the tour was to expose students to climate-responsive design strategies, traditional building techniques, and the use of local materials in real-life settings.

During the visit, students explored various architectural elements such as courtyard houses, mud and brick walls, lime plaster finishes, and shaded pathways that contribute to thermal comfort and environmental sustainability. They also observed water harvesting techniques and passive cooling methods that reduce dependency on modern energy systems. The interaction with local artisans and masons provided valuable insights into indigenous construction practices and the importance of preserving traditional knowledge systems. Students also understood how community spaces are integrated into the built environment, promoting social sustainability.

This field experience effectively bridged the gap between theoretical knowledge and practical application, encouraging students to incorporate sustainable and context-sensitive approaches in their future architectural designs. Participants found the tour highly informative and inspiring, gaining a deeper appreciation for eco-friendly and culturally rooted design practices.

Keywords: Vernacular Architecture, Sustainability, Field Visit, Passive Design, Eco-friendly Materials

Title: Inauguration of IGBC Student Chapter

Date: 14 September, 2023

Organized by: Faculty of Engineering & Technology, Poornima University, Jaipur

SDG Mapped:

- Sustainable Development Goal 6: Clean Water and Sanitation
- Sustainable Development Goal 7: Affordable and Clean Energy
- Sustainable Development Goal 9: Industry, Innovation and Infrastructure
- Sustainable Development Goal 11: Sustainable Cities and Communities
- Sustainable Development Goal 12: Responsible Consumption and Production
- Sustainable Development Goal 13: Climate Action
- Sustainable Development Goal 15: Life on Land
- Sustainable Development Goal 17: Partnerships for the Goals

Significance:

SDG 17: Partnerships for the Goals

The collaboration with IGBC Jaipur Chapter and industry experts reflects the importance of partnerships in achieving sustainability, supporting SDG 17: Partnerships for the Goals. It enables knowledge sharing between academia and industry professionals. Such initiatives strengthen institutional networks and collaborative learning. This fosters collective efforts toward achieving sustainable development objectives.

Glimpses:








Summary: The Faculty of Engineering & Technology, Poornima University organized the Inauguration of the IGBC (Indian Green Building Council) Student Chapter on 14 September 2023, coinciding with World Green Building Week. The event was conducted in the Basement Seminar Hall of the university and aimed to promote sustainability and green building awareness among students.

The inaugural session was graced by distinguished guests including Mr. Anand Mishra, Chairman of IGBC Jaipur Chapter, as Chief Guest, Mr. Dhirendra Madan, Founder of Mahima Group and Co-Chair of IGBC Jaipur Chapter, as Guest of Honour, and Mr. Yasin Khan, IGBC Counsellor, as Technical Expert. The event commenced with a traditional lamp lighting ceremony followed by a welcome address highlighting the university's vision for green education. Dr. Manoj Gupta, Pro-President of the university, emphasized the importance of sustainability in education and encouraged students to adopt eco-friendly practices in their professional journeys.

A significant highlight of the event was the formal establishment of the IGBC Student Chapter at Poornima University through a certificate award ceremony. The dignitaries shared their insights on sustainable construction, innovative practices in real estate, and the future of green buildings in India.

The technical session by Mr. Yasin Khan focused on advanced concepts such as Net Zero Energy Buildings, providing students with valuable knowledge about energy-efficient construction. The session also introduced students to upcoming activities of the IGBC chapter, including expert lectures, site visits, and capacity-building programs. The event concluded with a vote of thanks and a group photograph, marking the successful launch of a student-driven initiative towards sustainability. Participants appreciated the initiative as a meaningful step toward promoting environmental consciousness and professional development in the field of green building.

Keywords: IGBC, Green Building, Sustainability, Climate Action, Student Chapter

Title: Red Hat Training and Certifications: Educating the Next Generation of IT Technologists through Red Hat Academy

Date: 14 September, 2023

Organized by: Faculty of Computer Science & Engineering, Poornima University, Jaipur

SDG Mapped:

- Sustainable Development Goal 4: Quality Education
- Sustainable Development Goal 8: Decent Work and Economic Growth
- Sustainable Development Goal 9: Industry, Innovation and Infrastructure
- Sustainable Development Goal 17: Partnerships for the Goals

Significance: The seminar demonstrates SDG 17: Partnerships for the Goals through effective collaboration between Poornima University and Red Hat India Pvt. Ltd. It enables knowledge sharing, industry interaction, and resource exchange between academia and industry. Such partnerships enhance the quality of education and training provided to students. It highlights the importance of collaborative efforts in achieving sustainable development goals.

Glimpses:

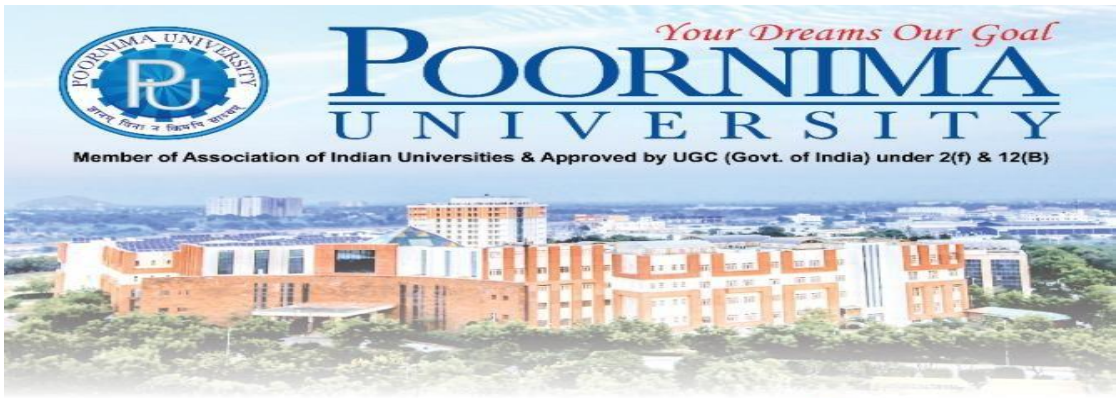

RedHat Academy

grras

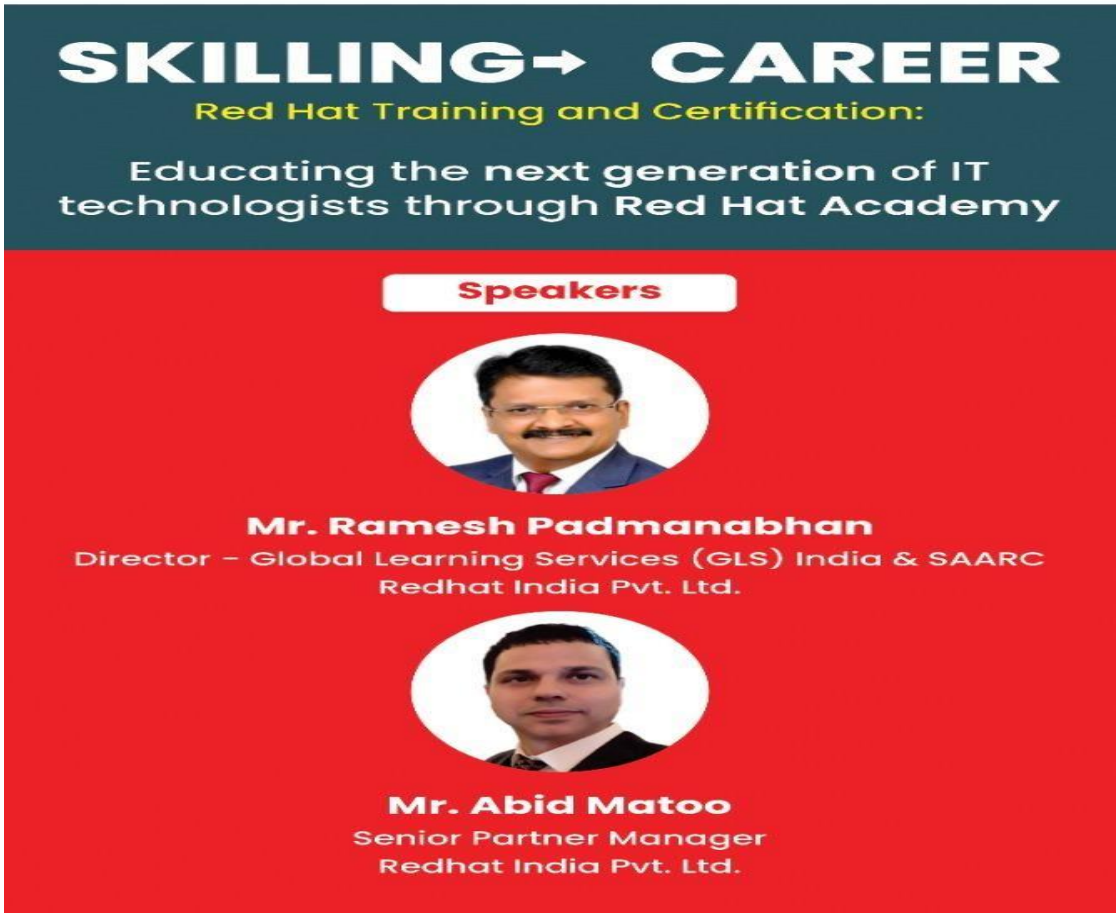



Summary: The Faculty of Computer Science & Engineering, Poornima University organized a seminar on “Educating the Next Generation of IT Technologists through Red Hat Academy” on 14 September 2023 in collaboration with Red Hat India Pvt. Ltd. The session aimed to highlight the importance of certification courses as a value addition to students’ academic profiles and to prepare them for industry demands.

The seminar was attended by more than 500 students from the Department of Computer Science and Engineering. The session was led by Mr. Ramesh Padmanabhan, Director – Global Learning Services (GLS), India & SAARC, Red Hat India Pvt. Ltd., with Mr. Abid Matoo, Senior Partner Manager, as Guest of Honour.

During the session, the speaker emphasized the growing importance of industry-recognized certifications in enhancing employability and bridging the gap between academic knowledge and

industry expectations. Students were introduced to the various certification programs offered by Red Hat Academy and their relevance in the IT industry.

The session covered topics such as skill development, career advancement, and the benefits of hands-on learning through certification programs. The interactive nature of the seminar, including discussions and a question-answer session, helped students gain practical insights and clarify their doubts. Some participants also engaged in activities and received recognition during the session.

Students appreciated the initiative, as it provided them with valuable exposure to industry trends and opportunities for professional development. The seminar successfully created awareness about certification-based learning and encouraged students to enhance their technical competencies. Overall, the session proved to be highly informative and beneficial, strengthening the collaboration between academia and industry while preparing students for future career challenges.

Keywords: Red Hat Academy, Certification, IT Skills, Employability, Industry Collaboration

Title: Inauguration of Robotics and IOT Club

Date: 15 September, 2023

Organized by: Faculty of Engineering & Technology, Poornima University, Jaipur

SDG Mapped:

- Sustainable Development Goal 4: Quality Education
- Sustainable Development Goal 6: Clean Water and Sanitation
- Sustainable Development Goal 7: Affordable and Clean Energy
- Sustainable Development Goal 8: Decent Work and Economic Growth
- Sustainable Development Goal 9: Industry, Innovation and Infrastructure
- Sustainable Development Goal 12: Responsible Consumption and Production
- Sustainable Development Goal 17: Partnerships for the Goals

Significance: The inauguration brings together academia and industry experts, fostering collaboration and knowledge sharing, which supports SDG 17: Partnerships for the Goals. It strengthens connections between students, faculty, and industry professionals. The platform encourages joint learning, mentorship, and project development. This collaboration enhances the overall impact of technological education and innovation.

Glimpses:



Summary:

The Robotics and IoT Club was inaugurated at Poornima University on 15 September 2023, coinciding with Engineer's Day, marking a significant initiative to promote technological innovation and experiential learning among students. The event took place at Admin-II and reflected the university's commitment to nurturing future-ready engineers with skills in emerging domains like robotics and the Internet of Things (IoT). The presence of distinguished guests

added value to the occasion and inspired students to actively participate in technological advancements.

The ceremony was graced by Chief Guest Shri Laxman Singh Gurjar, Additional Commissioner of Income Tax, and Guest of Honour Mr. Vedpraksh, Co-Founder and CTO of Strivemindz Pvt. Ltd., Jaipur. The inauguration included a ribbon-cutting ceremony, symbolizing the formal launch of the club. Dr. Ashish Raj, Head of the Department of Electrical and Electronics Engineering, shared insights into the objectives of the club and emphasized its role in addressing real-world challenges through innovation and technology.

The Robotics and IoT Club aims to provide a collaborative platform for students to explore cutting-edge technologies, develop practical skills, and work on innovative projects. The event also introduced student coordinators, recognizing their enthusiasm and leadership. It encouraged peer learning, teamwork, and engagement with industry experts, thereby bridging the gap between theoretical knowledge and practical applications.

The inauguration event fostered a spirit of collaboration and networking among students, faculty, and industry professionals. It marked the beginning of a continuous learning journey where students can experiment, innovate, and contribute to technological solutions for societal challenges. Overall, the initiative strengthens the university's vision of promoting innovation, skill development, and industry-oriented education.

Keywords: Robotics Club, IoT, Engineer's Day, Innovation, Skill Development, Technology, Student Engagement, Industry Interaction, Hands-on Learning, Technical Education

Title: Musical Chair

Date: 14 October, 2023

Organized by: Office of Student Welfare , Poornima University, Jaipur

SDG Mapped:

• Sustainable Development Goal 16: Peace, Justice and Strong Institutions

• Sustainable Development Goal 17: Partnerships for the Goals

Significance: Sustainable Development Goal 17: Partnerships for the Goals – The initiative enabled faculty members to participate in international conferences, research collaborations, and academic exchanges. By supporting global mobility, it fostered partnerships between institutions and enhanced cross-border cooperation, knowledge sharing, and collaborative research, contributing to stronger global academic networks and sustainable development through cooperation.

Glimpses:



Summary: The institution organized a Passport Drive for the Faculty to facilitate the seamless application and processing of passports for faculty members. The initiative aimed to simplify documentation procedures, provide administrative support, and ensure that faculty members possess valid identification required for international travel, academic engagements, and professional development opportunities. It also sought to reduce procedural barriers and enhance awareness about the importance of having essential travel documents.

The Passport Drive was conducted on the institutional campus with the support of authorized agencies and dedicated administrative staff. The activity focused on assisting faculty in completing application formalities, document verification, and providing guidance on passport-related procedures. Faculty members were supported throughout the entire process, which helped in minimizing errors, reducing delays, and improving efficiency. The drive also encouraged faculty participation in global academic platforms such as international conferences, collaborative research initiatives, and specialized training programs.

Overall, the initiative successfully streamlined administrative processes, enhanced faculty readiness for global exposure, and strengthened institutional support systems.

Keywords: Passport Facilitation, Faculty Development, Administrative Support, Global Mobility, Documentation Assistance

Title: Global Exposition Fair for Students

Date: 16 September, 2023

Organized by: Office of International Relations, Poornima University, Jaipur

SDG Mapped:

- Sustainable Development Goal 8: Decent Work and Economic Growth
- Sustainable Development Goal 9: Industry, Innovation and Infrastructure
- Sustainable Development Goal 16: Peace, Justice and Strong Institutions
- Sustainable Development Goal 17: Partnerships for the Goals

Significance: Sustainable Development Goal 17: Partnerships for the Goals – The fair fostered collaborations with international universities, agencies, and organizations such as Global Reach, AIESEC, and ELTAI. By building networks for academic mobility and knowledge sharing, it aligned with SDG 17 by strengthening partnerships that support sustainable development through cooperation.

Glimpses:





Summary: The Global Exposition Fair at Poornima University, held on 16 September 2023, was a landmark initiative designed to broaden student horizons and provide comprehensive guidance on international opportunities. Organized by the Office of International Relations, the fair featured multiple sections including passport awareness, study abroad programs, scholarships, internships, education loans, and English proficiency tests. Representatives from Global Reach, AIESEC, ELTAI, and Bank of Baroda engaged directly with students, offering practical insights into academic mobility, financial support, and career development. The Passport Awareness Drive educated students on the importance of valid documentation, while scholarship and loan stalls addressed financial barriers to higher education. With over 500 attendees, the event created a vibrant platform for interaction, learning, and networking. Students gained clarity on admission procedures, eligibility criteria, and global exposure opportunities, empowering them to make

informed decisions about their academic and professional futures. The fair successfully combined institutional support with international collaboration, reinforcing Poornima University's commitment to holistic student development.

Keywords: Global Exposition, Study Abroad, Scholarships, Internships, Passport Awareness, Education Loans, International Collaboration, Student Development

Title: 3D Printing Workshop

Date: 4, 11 & 18 September, 2023

Organized by: Faculty of Design & Arts, Poornima University, Jaipur

SDG Mapped:

- Sustainable Development Goal 4: Quality Education
- Sustainable Development Goal 6: Clean Water and Sanitation
- Sustainable Development Goal 7: Affordable and Clean Energy
- Sustainable Development Goal 8: Decent Work and Economic Growth
- Sustainable Development Goal 9: Industry, Innovation and Infrastructure
- Sustainable Development Goal 12: Responsible Consumption and Production
- Sustainable Development Goal 17: Partnerships for the Goals

Significance: Sustainable Development Goal 17: Partnerships for the Goals – The workshop fostered collaboration among faculty and encouraged future partnerships with industry experts. By promoting knowledge exchange and interdisciplinary cooperation, it aligned with SDG 17 by strengthening networks that support sustainable development goals through academic and professional collaboration.



Glimpses:

Summary: The Faculty of Design & Arts at Poornima University organized a comprehensive three-day workshop on 3D Printing Technology on 4, 11, and 18 September 2023. Conducted at the Admin-2 Basement and CRID Lab, the sessions were led by Dr. Deepen Banoriya and Dr. Shrikant, with 15 faculty members participating. Day one introduced the fundamentals of 3D printing, including its evolution and applications in design. Day two emphasized hands-on

training, where participants learned to use 3D design software, create models, and operate printers. Day three focused on advanced concepts, materials, and case studies showcasing innovative applications in art, design, and sustainability. The workshop highlighted the relevance of 3D printing in addressing global challenges such as clean energy, sanitation, and responsible production. It also encouraged interdisciplinary collaboration and partnerships for future projects. Overall, the initiative successfully strengthened faculty capacity, promoted technological literacy, and aligned with multiple SDGs by integrating innovation, sustainability, and global cooperation into academic practice.

Keywords: 3D Printing, Workshop, Faculty Development, Innovation, Sustainability, Clean Energy, Responsible Production, Quality Education, Global Partnerships

Title: National HR Conclave

Date: 23 September, 2023

Organized by: Faculty of Management & Commerce, Poornima University, Jaipur

SDG Mapped:

- Sustainable Development Goal 3: Good Health and Well-being
- Sustainable Development Goal 8: Decent Work and Economic Growth
- Sustainable Development Goal 9: Industry, Innovation and Infrastructure
- Sustainable Development Goal 17: Partnerships for the Goals

Significance: Sustainable Development Goal 17: Partnerships for the Goals – With participation from 20 eminent industry leaders across India, the conclave created a platform for dialogue, collaboration, and knowledge sharing. It strengthened partnerships between academia and industry, contributing to sustainable development through cooperative initiatives and global collaboration.

Glimpses:





Summary: Poornima University organized the **National HR Conclave – 2023** on 23rd September at the Arbuda Convention Centre on the theme *"The Future of Work – Embracing Technology and Empowering Humanity."* The event was graced by Chief Guest Dr. Madhukar Gupta, IAS, State Election Commissioner, Rajasthan, and Guest of Honour Dr. Huzaifa Khorakiwala, Executive Director, Wockhardt Ltd. The conclave witnessed participation from 20 eminent industry leaders representing organizations such as Airbus India, LG Electronics, Hyundai Motor India, LTI Mindtree, Alkem Laboratories, and Schaeffler India.

The program included a formal inauguration, felicitation of distinguished guests, and two panel discussions. The first panel focused on HR strategies for integrating AI and automation into the workforce, while the second emphasized human-centric leadership in the digital age. Students and faculty gained practical insights into balancing technological advancements with human values in the workplace. The conclave successfully bridged academia and industry, promoted experiential learning, and fostered partnerships for sustainable workforce development.

Keywords: Human Resources, Artificial Intelligence, Workforce Development, Leadership, Industry Collaboration, Future of Work, Academic-Industry Partnership

Title: Technical Writing Value Added Course In association with ELTAI (Jaipur Chapter)

Date: September 27, 2023 to October 18, 2023

Organized by: Faculty of Science & Humanities , Poornima University, Jaipur

SDG Mapped:

- Sustainable Development Goal 4: Quality Education
- Sustainable Development Goal 9: Industry, Innovation and Infrastructure
- Sustainable Development Goal 17: Partnerships for the Goals

Significance: **Sustainable Development Goal 17: Partnerships for the Goals –** The collaboration with ELTAI (Jaipur Chapter) demonstrated the importance of partnerships in skill development. External experts and faculty mentors provided interdisciplinary insights, encouraging networking and cooperative learning, which aligns with the global goal of strengthening partnerships for sustainable development.

Glimpses:

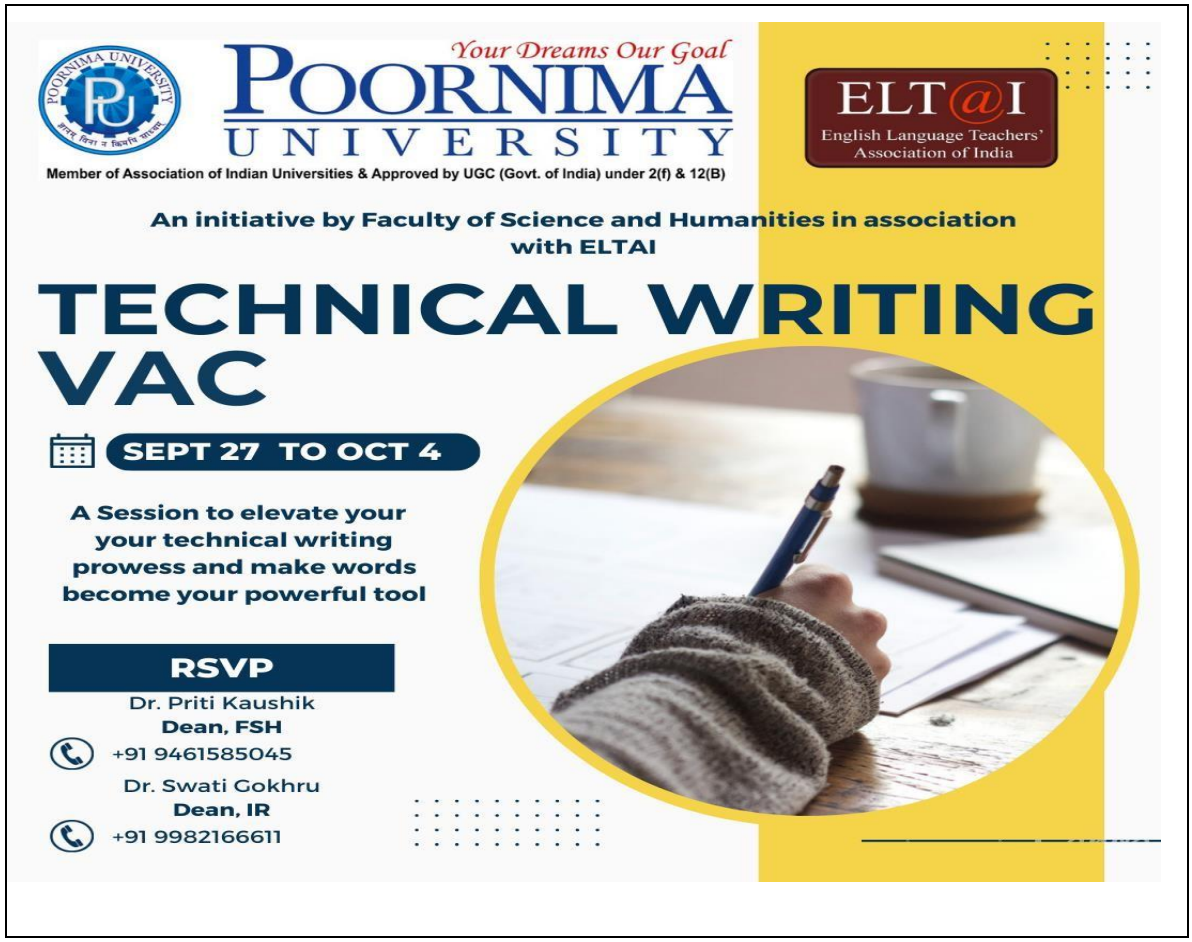

Summary: The Faculty of Science & Humanities at Poornima University organized a **Technical Writing Value Added Course** in association with ELTAI (Jaipur Chapter) from 27th September to 4th October 2023. The program included sessions on content writing, business communication, and academic writing, each designed to provide students with practical exposure to professional documentation and communication. Participants engaged in exercises such as article writing, SEO analysis, plagiarism checks, and structured email drafting, which allowed them to apply theoretical concepts in real-world contexts.

The sessions emphasized the importance of clarity, conciseness, and consistency in technical communication, while also highlighting ethical practices such as proper citation and referencing in academic writing. The valedictory session consolidated learning by encouraging participants

to reflect on their experiences and challenges through a structured email exercise. The overall outcome was highly positive, with students gaining confidence in technical communication, improving their ability to present complex ideas clearly, and developing skills essential for both academic and professional success. The workshops also created networking opportunities across disciplines, fostering collaboration and preparing participants to contribute meaningfully to industry and research.

Keywords

Technical Writing, Academic Communication, Research Documentation, Business Communication, ELTAI Collaboration, Quality Education, Innovation, Partnerships

Title: Technical Writing Value Added Course In association with ELTAI (Jaipur Chapter)

Date: September 27, 2023 to October 18, 2023

Organized by: Faculty of Science & Humanities , Poornima University, Jaipur

SDG Mapped:

- Sustainable Development Goal 4: Quality Education
- Sustainable Development Goal 9: Industry, Innovation and Infrastructure
- Sustainable Development Goal 17: Partnerships for the Goals

Significance: **Sustainable Development Goal 17: Partnerships for the Goals** – The collaboration with ELTAI (Jaipur Chapter) demonstrated the importance of partnerships in skill development. External experts and faculty mentors provided interdisciplinary insights, encouraging networking and cooperative learning, which aligns with the global goal of strengthening partnerships for sustainable development.

Glimpses:

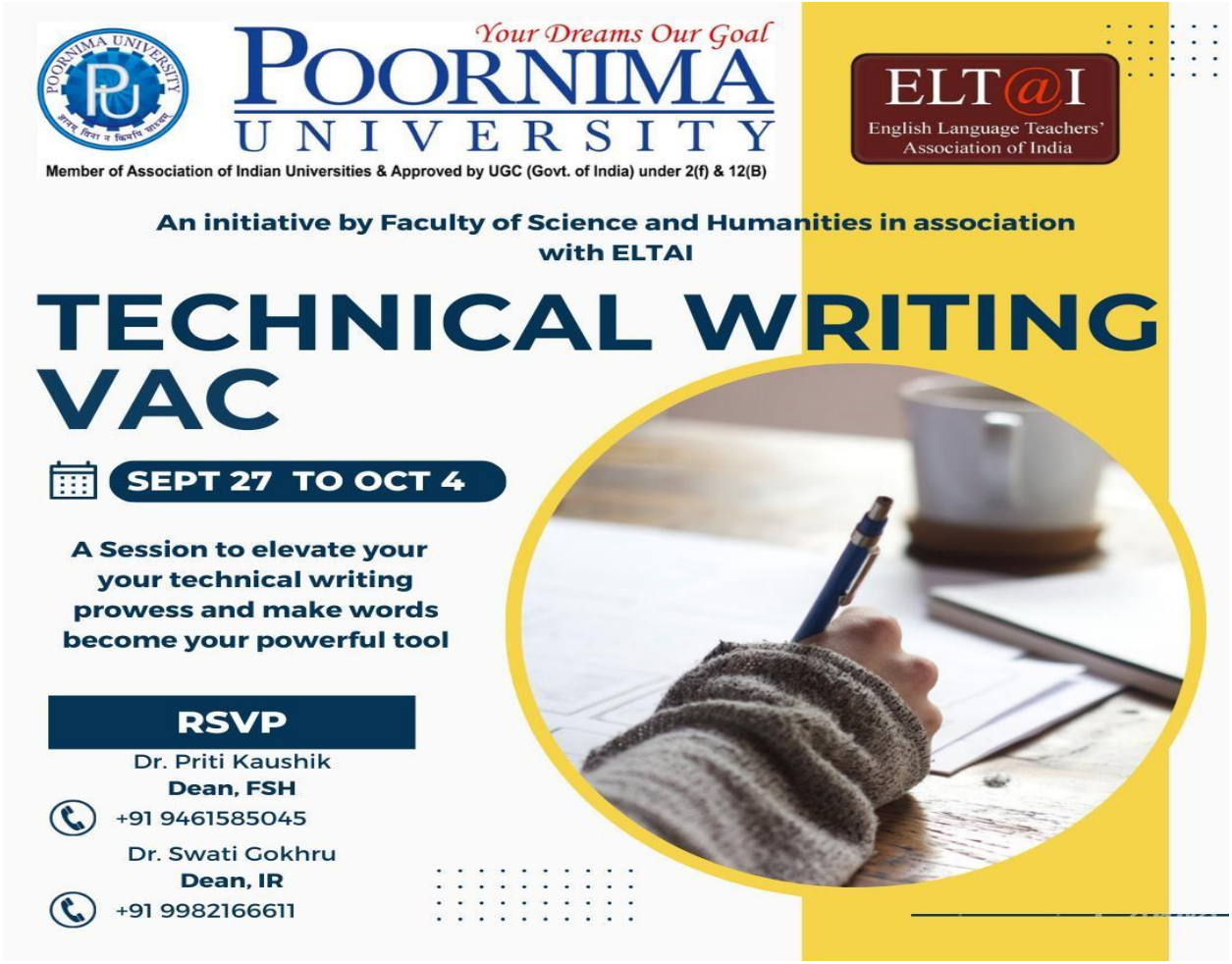
Your Dreams Our Goal
POORNIMA UNIVERSITY
Member of Association of Indian Universities & Approved by UGC (Govt. of India) under 2(f) & 12(B)
ELT@I
English Language Teachers' Association of India
An initiative by Faculty of Science and Humanities in association with ELTAI
TECHNICAL WRITING VAC
SEPT 27 TO OCT 4
A Session to elevate your your technical writing prowess and make words become your powerful tool
RSVP
Dr. Priti Kaushik
Dean, FSH
+91 9461585045
Dr. Swati Gokhru
Dean, IR
+91 9982166611





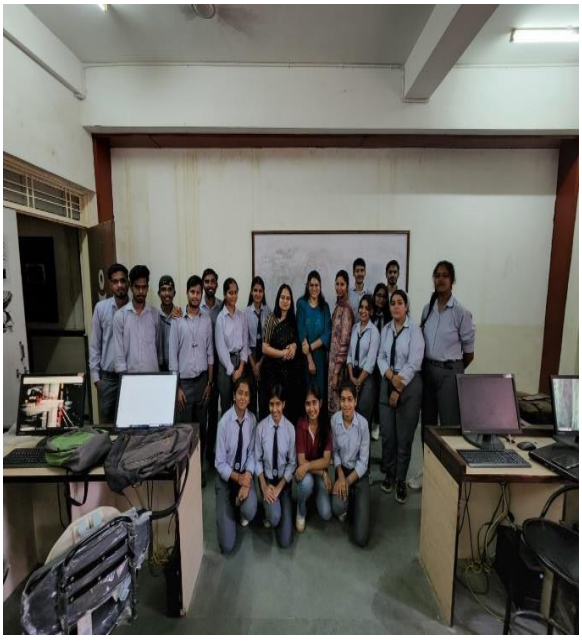



Summary: The Faculty of Science & Humanities at Poornima University organized a **Technical Writing Value Added Course** in association with ELTAI (Jaipur Chapter) from 27th September to 4th October 2023. The program included sessions on content writing, business communication, and academic writing, each designed to provide students with practical exposure to professional documentation and communication. Participants engaged in exercises such as

article writing, SEO analysis, plagiarism checks, and structured email drafting, which allowed them to apply theoretical concepts in real-world contexts.

The sessions emphasized the importance of clarity, conciseness, and consistency in technical communication, while also highlighting ethical practices such as proper citation and referencing in academic writing. The valedictory session consolidated learning by encouraging participants to reflect on their experiences and challenges through a structured email exercise. The overall outcome was highly positive, with students gaining confidence in technical communication, improving their ability to present complex ideas clearly, and developing skills essential for both academic and professional success. The workshops also created networking opportunities across disciplines, fostering collaboration and preparing participants to contribute meaningfully to industry and research.

Keywords: Technical Writing, Academic Communication, Research Documentation, Business Communication, ELTAI Collaboration, Quality Education, Innovation, Partnerships

Title: Educational Visit to Renewable Energy India Expo 2023

Date: 5th October 2023

Organized by: Faculty of Engineering and Technology, Poornima University, Jaipur

SDG Mapped:

- Sustainable Development Goal 6: Clean Water and Sanitation
- Sustainable Development Goal 7: Affordable and Clean Energy
- Sustainable Development Goal 9: Industry, Innovation and Infrastructure
- Sustainable Development Goal 11: Sustainable Cities and Communities
- Sustainable Development Goal 12: Responsible Consumption and Production

- Sustainable Development Goal 13: Climate Action

- Sustainable Development Goal 17: Partnerships for the Goals

Significance: Sustainable Development Goal 17: Partnerships for the Goals – The visit fostered collaboration between academia, industry, and research institutions. By engaging with experts and innovators at the expo, students experienced the value of partnerships in advancing renewable energy and achieving sustainable development goals collectively.

Glimpses:

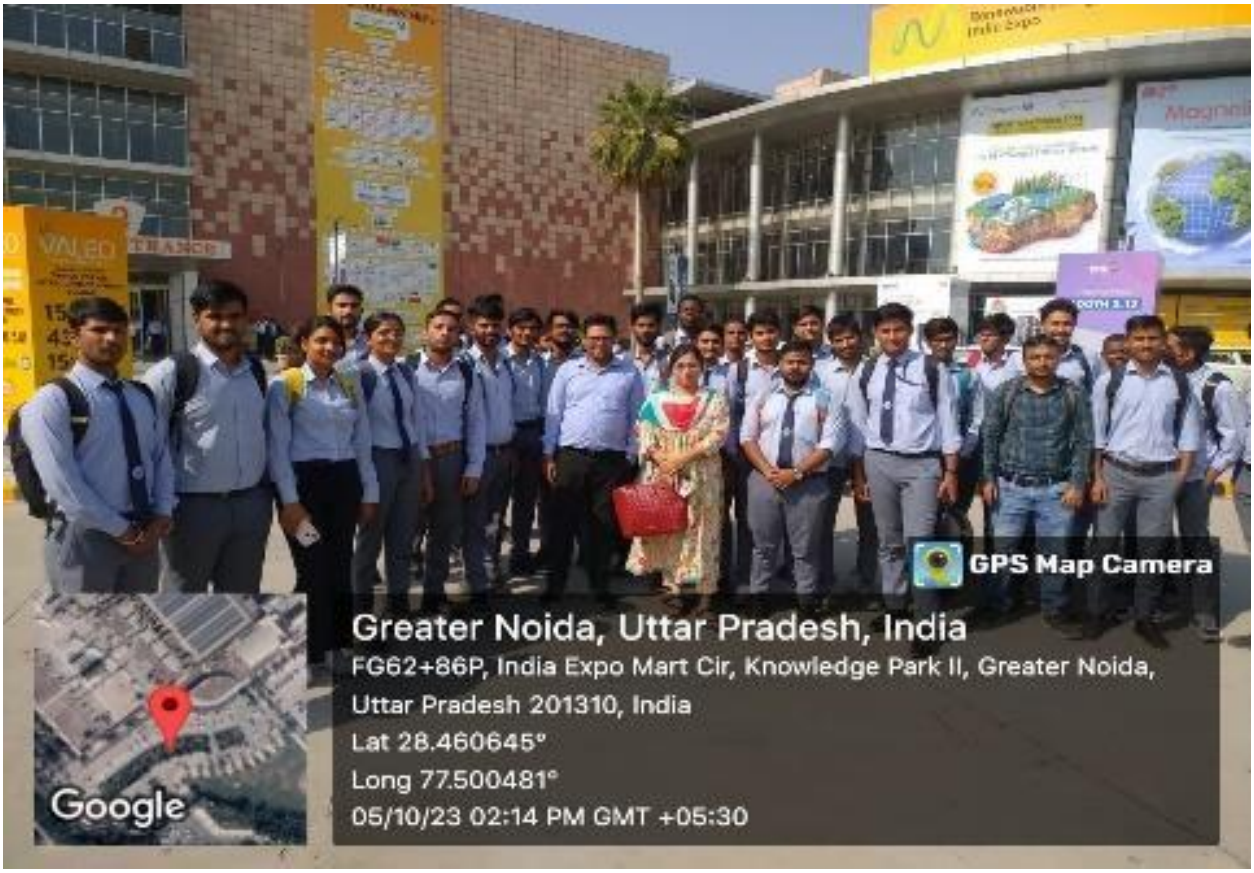



Summary: The Department of Electrical and Electronics Engineering (EEE), Poornima University, organized an educational visit to the **Renewable Energy India Expo 2023** in Greater Noida on October 5, 2023. Forty-four students from EEE and Mechanical Engineering participated under the guidance of faculty coordinators Ms. Sheena Khan, Dr. M. K. Chaurasiya, and Mr. Gaurav Singh Rathore.

The visit included detailed sessions on solar photovoltaic systems, solar cells, module classifications, grid-connected and stand-alone systems, and solar inverters. Students gained practical insights into renewable energy technologies and their applications, particularly in solar energy. The experience enriched their academic knowledge and prepared them for professional contributions in sustainable engineering, climate action, and global partnerships.

Keywords

Renewable Energy, Solar Photovoltaic, Clean Energy, Innovation, Sustainable Communities, Responsible Consumption, Climate Action, Global Partnerships, Poornima University

Title: Alumni Interactive Session

Date: 6th October 2023

Organized by: Faculty of Science & Humanities, Poornima University, Jaipur

SDG Mapped:

- Sustainable Development Goal 8: Decent Work and Economic Growth

- Sustainable Development Goal 17: Partnerships for the Goals

Significance: Sustainable Development Goal 17: Partnerships for the Goals – The event strengthened alumni-student-university connections, fostering collaboration and long-term engagement. Alumni interactions build networks that support mentorship, knowledge sharing, and collective progress, reinforcing partnerships as a key driver of sustainable development.

Glimpses:





Summary: On October 6, 2023, the Faculty of Science & Humanities at Poornima University organized an Alumni Interactive Session featuring Yogesh Kumar from the 2017 batch. He shared his personal and professional journey, emphasizing how his time at Poornima shaped his career and personality.

The session was inspiring and engaging, motivating students to actively participate in academic and extracurricular activities. It celebrated alumni contributions and highlighted the importance of holistic education. Students gained motivation, alumni strengthened their bond with the university, and the event reinforced respect for mentorship and collaborative learning.

Keywords: Alumni Interaction, Career Guidance, Employability, Motivation, Partnerships, Poornima University

Title: Recent Trends of Research in Electric Vehicles

Date: 6th October 2023

Organized by: Office of Research & Development, Poornima University, Jaipur

SDG Mapped:

- Sustainable Development Goal 4: Quality Education
- Sustainable Development Goal 6: Clean Water and Sanitation
- Sustainable Development Goal 7: Affordable and Clean Energy
- Sustainable Development Goal 9: Industry, Innovation and Infrastructure
- Sustainable Development Goal 11: Sustainable Cities and Communities
- Sustainable Development Goal 12: Responsible Consumption and Production
- Sustainable Development Goal 13: Climate Action
- Sustainable Development Goal 17: Partnerships for the Goals

Significance: SDG 17: Partnerships for the Goals – The speaker emphasized collaboration between academia, industry, and government to accelerate EV adoption. Such partnerships are essential for scaling innovations, advancing research, and achieving sustainability goals collectively.

Glimpses:





Summary: On October 6, 2023, the Advanced Studies & Research Centre (ASRC) at Poornima University organized an expert lecture on *Recent Trends of Research in Electric Vehicles*. Delivered by **Dr. Arun Kumar Verma**, Associate Professor, IIT Jammu, the session explored EV technologies, battery advancements, smart grid integration, and sustainable infrastructure.

The lecture covered the global rise of EVs, breakthroughs in solid-state and lithium-sulphur batteries, challenges in charging networks, and the role of smart grids in balancing energy demand. Dr. Verma emphasized collaboration across academia, industry, and government to accelerate EV adoption and highlighted the importance of sustainability in future research.

Participants gained a deeper understanding of EV technologies, their role in combating climate change, and opportunities for innovation. The session inspired students to explore sustainable transportation solutions and reinforced Poornima University's commitment to advancing research in renewable energy.

Keywords: Electric Vehicles, Battery Technology, Smart Grids, Clean Energy, Innovation, Sustainable Cities, Responsible Consumption, Climate Action, Partnerships, Poornima University

Title: Aarambh 7.0 (Fresher's Party)

Date: 7 October, 2023

Organized by: Office of Student Welfare, Poornima University, Jaipur

SDG Mapped:

- Sustainable Development Goal 4: Quality Education
- Sustainable **Development Goal 6: Clean Water and Sanitation**
- Sustainable **Development Goal 7: Affordable and Clean Energy**
- Sustainable **Development Goal 8: Decent Work and Economic Growth**
- Sustainable **Development Goal 9: Industry, Innovation and Infrastructure**
- Sustainable **Development Goal 12: Responsible Consumption and Production**
- Sustainable **Development Goal 17: Partnerships for the Goals**

Significance: SDG 17: Partnerships for the Goals – The programme encouraged collaboration between academia and industry, reinforcing partnerships that drive innovation, knowledge sharing, and sustainable development. By fostering joint initiatives, the event highlighted the importance of collective action in advancing IoT research, industrial automation, and global sustainability objectives.

Glimpses:





Summary: On October 7, 2023, Poornima University, in collaboration with IEEE Delhi Section and Poornima College of Engineering, Jaipur, successfully hosted a **One Day Teacher-In-Service Programme (TISP)** on *Application of IoT in Industrial Automation*. The event was funded by IEEE Region 10 Industry Relations Committee and organized in association with IEEE CASS Delhi Chapter and IEEE Delhi Section LMAG.

The programme featured ten speakers—five from industry and five from academia—who shared insights into IoT applications in industrial automation. Sessions included keynote talks, technical discussions, a panel debate, and student interactions. IEEE officials also visited labs and engaged with students at Poornima institutions, strengthening industry-academia collaboration.

The event emphasized bridging the gap between academia and industry, knowledge sharing, and practical applications of IoT. It provided valuable exposure to students and faculty, reinforced partnerships, and highlighted IoT's role in driving sustainable industrial growth.

Keywords: IoT, Industrial Automation, Quality Education, Clean Energy, Decent Work, Innovation, Responsible Consumption, Partnerships, Poornima University, IEEE

Title: Holiday Inn Express Visit for Global Application Day

Date: 7 October, 2023

Organized by: Office International Relation, Poornima University, Jaipur

SDG Mapped:

- Sustainable Development Goal 8: Decent Work and Economic Growth

- Sustainable Development Goal 17: Partnerships for the Goals

Significance: Sustainable Development Goal 17: Partnerships for the Goals – The event strengthened institutional collaborations by connecting Poornima University with universities from countries such as Australia, USA, and Canada. These interactions promoted knowledge exchange, academic cooperation, and global networking. By fostering partnerships, the visit contributed to building international linkages that support sustainable development through shared expertise and collective action.

.**Glimpses:**



Summary: On October 7, 2023, Poornima University organized **a visit to Holiday Inn Express** as part of the **Global Application Day** in association with Global Reach. The event featured representatives from 15+ international universities who shared insights on career opportunities, industry trends, and global education pathways.

Students actively engaged in interactive sessions, collected brochures, and participated in a panel discussion on career development and emerging skills. The visit broadened perspectives, enhanced global awareness, and provided valuable networking opportunities. Overall, the event

successfully enriched students' understanding of international opportunities and strengthened Poornima University's global academic connections.

Keywords: Global Application Day, International Relations, Career Opportunities, Employability, Global Networking, Partnerships, Poornima University

Title: Augmented and Virtual Reality Workshop

Date: 11 October, 2023

Organized by: Faculty of Design & Arts, Poornima University, Jaipur

SDG Mapped:

- Sustainable **Development Goal 4: Quality Education**
- Sustainable **Development Goal 6: Clean Water and Sanitation**
- Sustainable **Development Goal 7: Affordable and Clean Energy**
- Sustainable **Development Goal 8: Decent Work and Economic Growth**
- Sustainable **Development Goal 9: Industry, Innovation and Infrastructure**
- Sustainable **Development Goal 12: Responsible Consumption and Production**
- Sustainable **Development Goal 17: Partnerships for the Goals**

Significance: Sustainable Development Goal 17: Partnerships for the Goals – Collaboration with Ingenuity Gaming and industry experts strengthened institutional partnerships, enabling knowledge sharing and professional networking. The workshop demonstrated the value of academic-industry cooperation in advancing sustainable development goals.

Glimpses:





Summary: On October 11, 2023, Poornima University's **Faculty of Design & Arts** organized an **Augmented and Virtual Reality Workshop** in association with Ingenuity Gaming. The event introduced students to AR/VR fundamentals, practical applications in gaming and animation, and industry insights from expert **Mr. Khushpal Sharma.**

Students gained hands-on experience with tools like Unity, explored creative applications in design and visualization, and learned about career prospects in immersive technology. The workshop included interactive sessions, SWOT analysis, and feedback collection, all of which highlighted the importance of AR/VR in shaping future industries.

The initiative successfully enhanced technical skills, fostered creativity, and strengthened industry-academia collaboration, preparing students for global opportunities in gaming, animation, and immersive design.

Keywords: Augmented Reality, Virtual Reality, Gaming Industry, Animation, Innovation, Quality Education, Sustainable Design, Industry Partnerships, Poornima University

Title: Completion of SPL on OOPS with Java (WEB 3)

Date: 12 – 16 October, 2023

Organized by: Faculty of Computer Science Engineering, Poornima University, Jaipur

SDG Mapped:

- Sustainable Development Goal 4: Quality Education
- Sustainable Development Goal 8: Decent Work and Economic Growth
- Sustainable Development Goal 9: Industry, Innovation and Infrastructure
- Sustainable Development Goal 17: Partnerships for the Goals

Significance: Sustainable Development Goal 17: Partnerships for the Goals – The event strengthened collaboration between academia and industry by inviting expert resource persons and fostering interactive learning. Such partnerships promote knowledge sharing, skill development, and collective progress toward sustainable development goals.

Glimpses:





Summary: From October 12 to 16, 2023, the Department of Computer Science Engineering at Poornima University organized a week-long series of Special Practical Lectures (SPL) on Object-Oriented Programming with Java. The sessions were conducted by Mr. Deepak Kumar and covered topics including OOP principles, inheritance, polymorphism, abstraction, and GUI development.

The lectures saw active participation from students and faculty, with interactive teaching methods and real-world examples keeping the audience engaged. Students gained deeper conceptual understanding, improved coding proficiency, and practical insights into tackling programming challenges.

The SPL series successfully enhanced technical knowledge, strengthened problem-solving skills, and prepared students for career advancement in the competitive field of software development.

Keywords: Java Programming, Object-Oriented Programming, Quality Education, Coding Skills, Innovation, Career Growth, Partnerships, Poornima University

Title: 2 Hour Entrepreneurial Session

Date: 13 October, 2023

Organized by: PU-INCENT, Poornima University, Jaipur

SDG Mapped:

- Sustainable Development Goal 8: Decent Work and Economic Growth
- Sustainable Development Goal 9: Industry, Innovation and Infrastructure
- Sustainable Development Goal 17: Partnerships for the Goals

Significance: Sustainable Development Goal 17: Partnerships for the Goals – The event fostered collaboration between students, alumni, and start-ups, building networks and partnerships that support sustainable development. The MOU exchange emphasized the importance of collective action and institutional support in advancing entrepreneurial goals.

Glimpses:





Summary: On October 13, 2023, PU-INCENT organized a 2 Hour Entrepreneurial Session at Poornima University. The event featured a special talk by guest speaker Mr. Paresh Gupta, followed by an interactive Q&A session. The highlight of the program was the formal MOU exchange ceremony between two start-ups from the Incent Club.

Faculty coordinator Mr. Pratish Rawat and student coordinators Ms. Amisha Jain and Mr. Kanishq Gupta led the session. Students gained valuable knowledge about entrepreneurship, corporate culture, and start-up essentials. The event concluded with a cake ceremony, symbolizing celebration of innovation and collaboration.

The session successfully motivated students, strengthened entrepreneurial skills, and promoted partnerships, making it a significant step toward fostering innovation and sustainable growth.

Keywords: Entrepreneurship, Start-up Culture, Economic Growth, Innovation, Partnerships, Poornima University

Title: Orientation Session (Qloudharbor)

Date: 16 October, 2023

Organized by: Office of Student Welfare, Poornima University.

SDG Mapped:

- Sustainable Development Goal 17: Partnerships for the Goals

Significance: Sustainable Development Goal 17: Partnerships for the Goals highlights the importance of collaboration between academia and industry to achieve sustainable development. The orientation session with Qloudharbor provided students exposure to real-world cloud technologies, fostering knowledge exchange, capacity building, and collaborative learning, thereby strengthening partnerships essential for innovation, skill development, and global competitiveness.

Glimpses:



Summary: The Orientation Session conducted on 16th October 2023 at Poornima University, in collaboration with QloudX/Cloud Harbor Technologies, provided students with valuable insights into emerging trends in cloud computing and IT solutions. Organized by the Office of Student Welfare, the session was attended by B.Tech and BCA students and held in the Seminar Hall of the Academic Block. The session focused on the roadmap and scope of AWS, along with an interactive discussion on how different cloud platforms are interconnected and function collaboratively in modern industries.

The event served as a platform for bridging the gap between academic learning and industry requirements, encouraging students to explore career opportunities in cloud technologies. The interactive question-and-answer session enhanced engagement and clarified student queries regarding real-world applications. Aligning with SDG 17, the session emphasized the importance of partnerships between educational institutions and industry experts, promoting innovation, skill enhancement, and collaborative growth essential for sustainable development.

Keywords: Cloud Computing, Industry Collaboration, AWS, Skill Development, Partnerships, Student Engagement

Title: Alumni Interaction on Career Paths in Public Health: From MPH to Field Practice

Date: 16 October, 2023

Organized by: Faculty of Public Health, Poornima University

SDG Mapped:

- Sustainable Development Goal 3: Good Health and Well-being
- Sustainable Development Goal 5: Gender Equality
- Sustainable Development Goal 6: Clean Water and Sanitation
- Sustainable Development Goal 17: Partnerships for the Goals

Significance: Sustainable Development Goal 17: Partnerships for the Goals underscores collaboration between institutions and stakeholders. The session strengthened alumni-student

connections and industry-academia linkages, promoting knowledge exchange, mentorship, and collaborative learning. Such partnerships enhance capacity building, skill development, and innovation, enabling students to effectively contribute to sustainable development goals through collective efforts.

Glimpses:

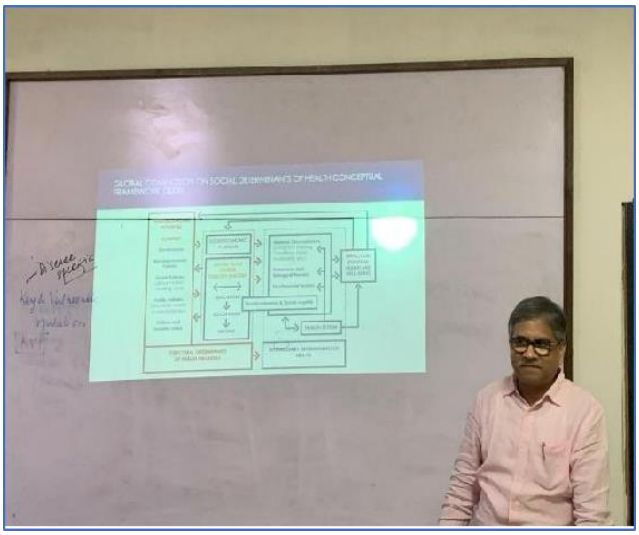



Summary: The Alumni Interaction session on "Career Paths in Public Health: From MPH to Field Practice," organized on 16th October 2023 by the Faculty of Public Health at Poornima University, served as an informative platform for students to gain insights into real-world public health careers. The session featured an experienced alumnus who shared professional experiences, challenges, and opportunities in various sectors such as government organizations, NGOs, research institutions, and international agencies. The discussion provided clarity on career pathways and highlighted the importance of skill development, networking, and field-based learning .

The session encouraged active participation through interactive discussions and a question-and-answer segment, enabling students to better understand practical aspects of public health practice. It also fostered a strong connection between alumni and current students, promoting mentorship and collaboration. Aligning with SDG 3, 5, 6, and 17, the event contributed to improving health awareness, promoting gender inclusivity, addressing sanitation-related challenges, and strengthening partnerships essential for sustainable and impactful public health development.

Keywords: Public Health, Career Development, Alumni Interaction, Health Awareness, Gender Equality, Water and Sanitation, Partnerships.

Title: One Day Workshop (Qloud Harbor) by AWS Community

Date: 19 October, 2023

Organized by: Office of Student Welfare, Poornima University

SDG Mapped:

- Sustainable Development Goal 4: Quality Education
- Sustainable Development Goal 8: Decent Work and Economic Growth
- Sustainable Development Goal 9: Industry, Innovation and Infrastructure
- Sustainable Development Goal 17: Partnerships for the Goals

Significance: Sustainable Development Goal 17: Partnerships for the Goals underscores collaboration between academia and industry. The workshop fostered strong engagement between students, AWS Community, and Qloud Harbor professionals, enabling knowledge sharing, mentorship, and collaborative learning, thereby strengthening partnerships that support skill development, innovation, and sustainable technological growth.

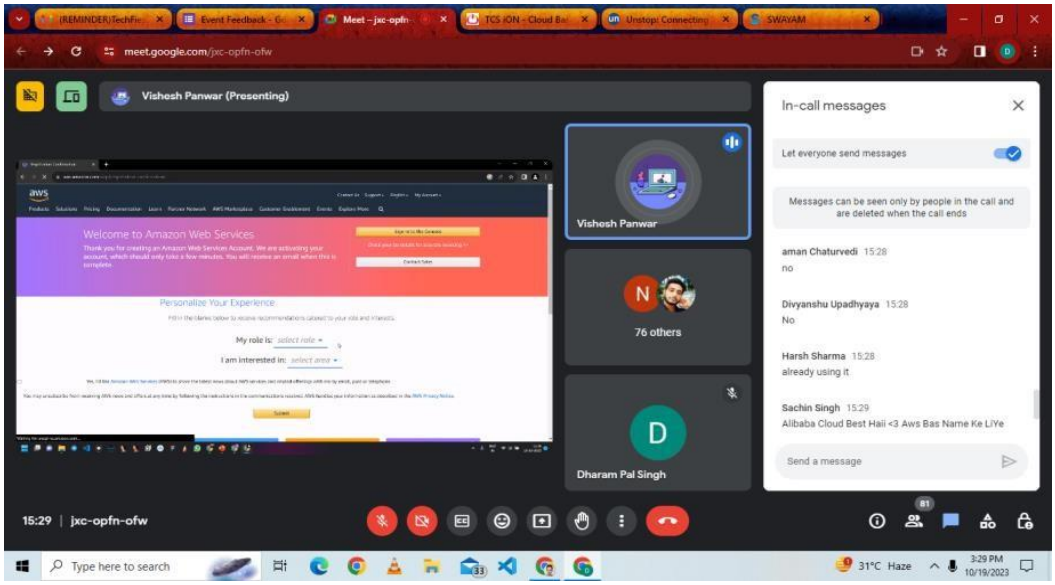

Glimpses:

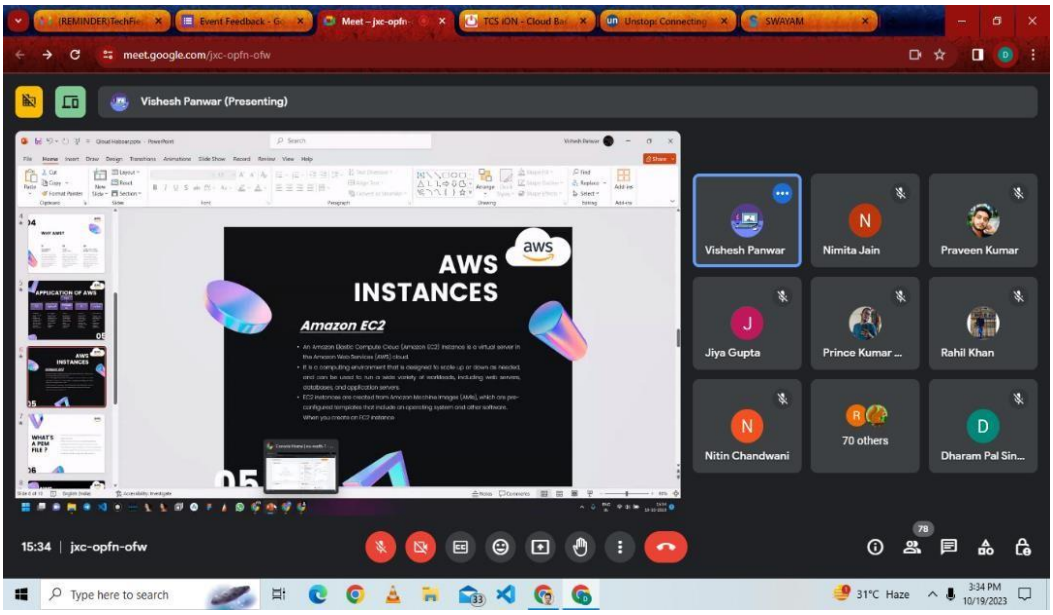

Summary: The One Day Workshop on "Qloud Harbor by AWS Community," organized on 19th October 2023 by the Office of Student Welfare at Poornima University, aimed to provide students with comprehensive knowledge of cloud computing and its real-world applications. The workshop included theoretical sessions on AWS fundamentals, cloud infrastructure, and DevOps concepts, along with practical demonstrations and hands-on labs where students configured cloud services. Participants also gained insights into AWS certifications, career opportunities, and the functioning of managed cloud service providers .

The workshop encouraged active participation through interactive sessions and discussions with industry experts. Students developed practical skills and enhanced their understanding of modern IT infrastructure. The collaboration between academia and industry played a significant role in bridging the gap between theoretical knowledge and practical application. Aligning with SDG 4, 8, 9, and 17, the event contributed to quality education, employability, innovation, and partnerships, empowering students to pursue careers in emerging technology domains.

Keywords: Cloud Computing, AWS, Skill Development, Innovation, Industry Collaboration, Employability.

Title: SEBI NISM Kotak Certificate Program on Securities Market

Date: 21-24 October, 2023

Organized by: Faculty of Management & Commerce, Poornima University

SDG Mapped:

- Sustainable Development Goal 4: Quality Education
- Sustainable Development Goal 8: Decent Work and Economic Growth
- Sustainable Development Goal 9: Industry, Innovation and Infrastructure
- Sustainable Development Goal 16: Peace, Justice and Strong Institutions
- Sustainable Development Goal 17: Partnerships for the Goals

Significance: Sustainable Development Goal 17: Partnerships for the Goals underscores collaboration between academia and industry. The program facilitated interaction between students and financial experts, strengthening knowledge exchange, mentorship, and institutional collaboration, thereby supporting skill development, innovation, and capacity building through effective partnerships in the financial education ecosystem.

Glimpses:





Summary: The SEBI NISM Kotak Certificate Program on Securities Market, organized from 21st to 24th October 2023 by the Faculty of Management & Commerce at Poornima University, aimed to enhance students' understanding of financial markets and investment practices. The program included multiple sessions conducted by an expert resource person, covering topics such as securities markets, mutual funds, investment planning, and regulatory frameworks. Students actively participated in discussions and gained insights into real-world financial systems and market dynamics.

The program also emphasized the importance of financial literacy, ethical investment practices, and professional skill development. Interactive sessions allowed students to clarify their doubts and relate theoretical knowledge to practical applications. The initiative strengthened the connection between academic learning and industry expectations. Aligning with SDG 4, 8, 9, 16, and 17, the program contributed to quality education, economic growth, innovation, institutional awareness, and collaborative partnerships, preparing students for successful careers in the financial sector.

Keywords: Financial Literacy, Securities Market, Investment Planning, Skill Development, Industry Collaboration, Economic Growth.

Title: HTMLights Web Wave – Crash Course on HTML Basics

Date: 21 October, 2023

Organized by: Office of Student Welfare, Poornima University

SDG Mapped:

- Sustainable Development Goal 4: Quality Education
- Sustainable Development Goal 8: Decent Work and Economic Growth
- Sustainable Development Goal 9: Industry, Innovation and Infrastructure
- Sustainable Development Goal 17: Partnerships for the Goals

Significance: Sustainable Development Goal 17: Partnerships for the Goals emphasizes collaboration. The event facilitated cooperation between students, faculty, and the GDC community, promoting knowledge sharing, peer learning, and collaborative skill development essential for advancing technological education and achieving sustainable development goals.

Glimpses:

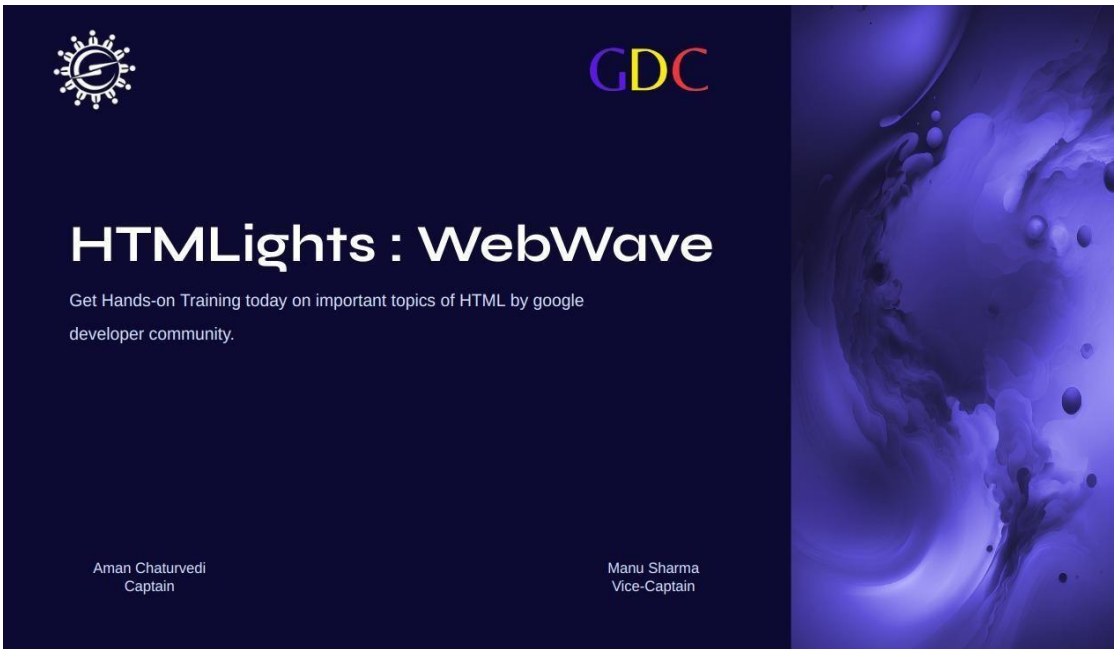

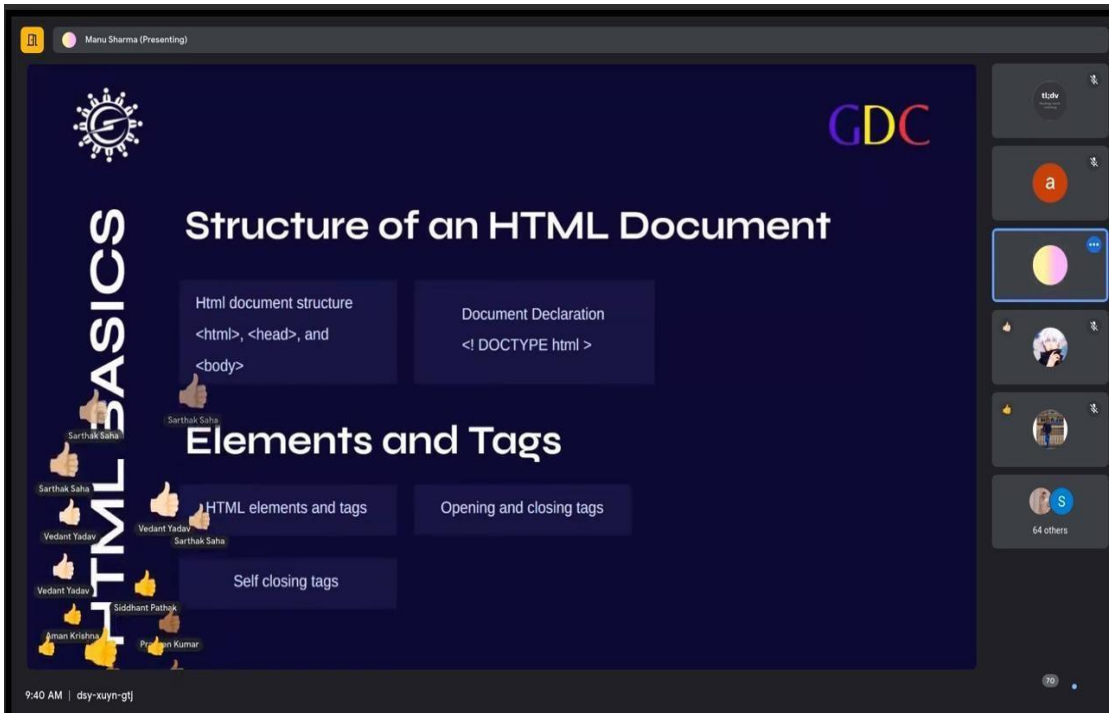

Summary: The HTMLights Web Wave session, organized on 21st October 2023 by the Google Developers Community under the Office of Student Welfare at Poornima University, aimed to introduce students to the fundamentals of web development. The session covered HTML basics, including tags, lists, tables, forms, and inline CSS, along with guidance on setting up coding environments using Visual Studio Code. Students actively participated and engaged in discussions, gaining practical exposure to web technologies.

The interactive session helped students understand how web pages are structured and encouraged them to explore further learning in frontend development. The Q&A session clarified concepts and boosted confidence in coding. Aligning with SDG 4, 8, 9, and 17, the event contributed to quality education, employability, innovation, and collaborative learning, fostering a strong foundation in digital skills and technological advancement.

Keywords: Web Development, HTML, Coding Skills, Digital Literacy, Innovation, Collaboration.

Title: Python 101: Beginner's Workshop

Date: 22 October, 2023

Organized by: Office of Student Welfare, Poornima University

SDG Mapped:

- Sustainable Development Goal 4: Quality Education
- Sustainable Development Goal 8: Decent Work and Economic Growth
- Sustainable Development Goal 9: Industry, Innovation and Infrastructure
- Sustainable Development Goal 17: Partnerships for the Goals

Significance: Sustainable Development Goal 17: Partnerships for the Goals emphasizes collaboration. The workshop brought together students and the Hack Elite Club, promoting peer learning, mentorship, and collaborative skill development, strengthening partnerships essential for advancing education and technological growth.

Glimpses:

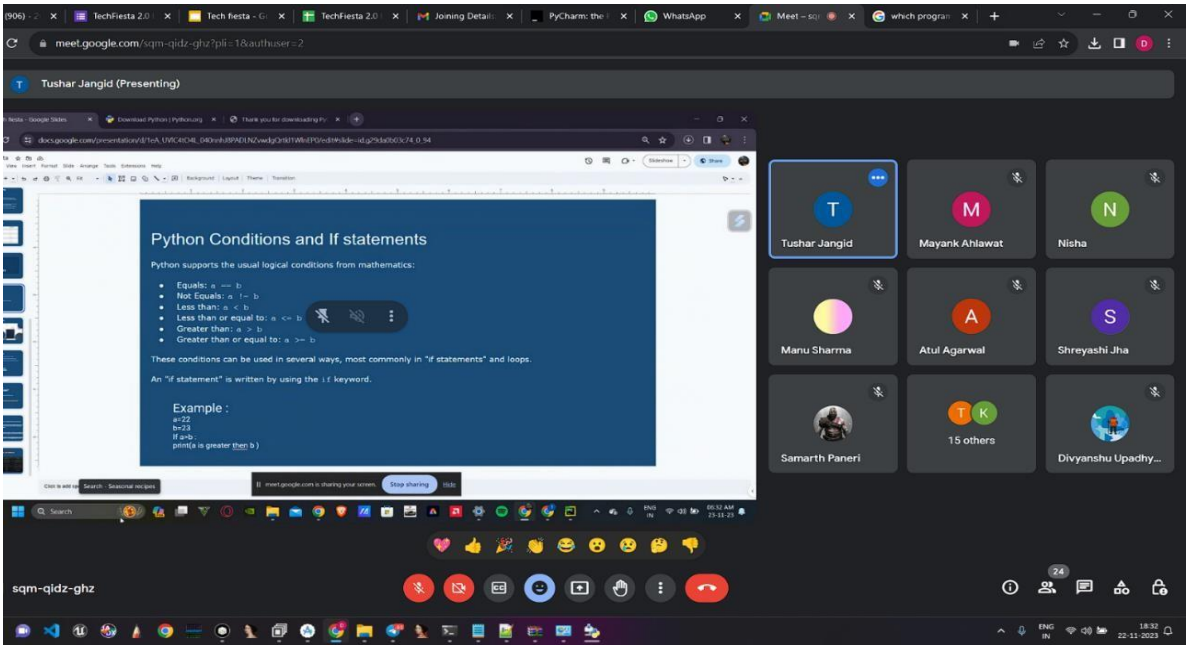

Summary: The Python 101: Beginner's Workshop, organized on 22nd October 2023 by the Hack Elite Club under the Office of Student Welfare at Poornima University, aimed to introduce students to Python programming. The session covered basic syntax, data types, operators, and the setup of programming environments using PyCharm. Students gained hands-on experience and developed an understanding of coding fundamentals, enhancing their technical capabilities.

The interactive session encouraged students to ask questions and engage actively in learning programming concepts. Participants gained confidence in coding and expressed interest in further skill development. Aligning with SDG 4, 8, 9, and 17, the workshop contributed to quality education, employability, innovation, and collaborative learning, empowering students to pursue careers in software development and technology-driven fields.

Keywords: Python Programming, Coding Skills, Software Development, Innovation, Employability, Collaboration.

Title: Hands on Git & GitHub

Date: 23 October, 2023

Organized by: Office of Student Welfare, Poornima University

SDG Mapped:

- Sustainable Development Goal 4: Quality Education
- Sustainable Development Goal 8: Decent Work and Economic Growth
- Sustainable Development Goal 9: Industry, Innovation and Infrastructure
- Sustainable Development Goal 17: Partnerships for the Goals

Significance: Sustainable Development Goal 17: Partnerships for the Goals emphasizes collaboration. The session promoted teamwork and open-source contribution practices,

strengthening collaboration between students and developer communities, and supporting knowledge sharing and collective innovation.

Glimpses:

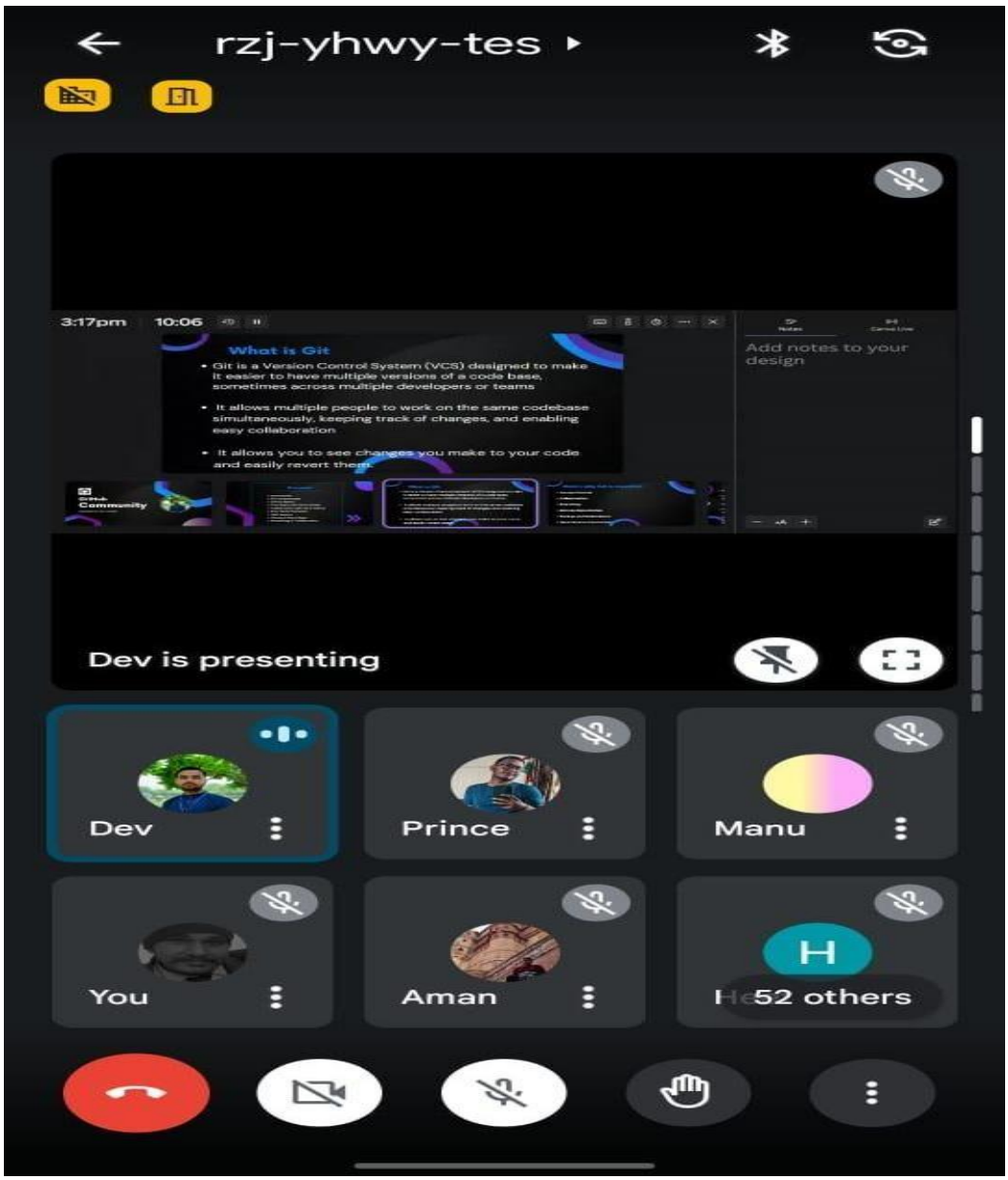

Summary: The Hands on Git & GitHub workshop, organized on 23rd October 2023 by the GitHub Community under the Office of Student Welfare at Poornima University, provided students with practical exposure to version control systems. The session covered Git fundamentals, repository creation, branching, commits, and collaboration workflows. Students actively participated in hands-on exercises, gaining real-time experience in managing code and projects.

The interactive Q&A session enabled students to clarify technical doubts and understand best practices in collaborative coding. Participants expressed interest in contributing to open-source projects and applying GitHub tools in their academic work. Aligning with SDG 4, 8, 9, and 17, the workshop promoted quality education, employability, innovation, and partnerships, preparing students for modern software development practices.

Keywords: Git, GitHub, Version Control, Collaboration, Coding Skills, Open Source.

Title: Microsoft Ignites – An Introduction to Microsoft Azure

Date: 25 October, 2023

Organized by: Office of Student Welfare, Poornima University

SDG Mapped:

- Sustainable Development Goal 4: Quality Education
- Sustainable Development Goal 8: Decent Work and Economic Growth
- Sustainable Development Goal 9: Industry, Innovation and Infrastructure
- Sustainable Development Goal 17: Partnerships for the Goals

Significance: Sustainable Development Goal 17: Partnerships for the Goals emphasizes collaboration and knowledge exchange. The webinar fostered interaction between students and the Microsoft Azure community, promoting collaborative learning, mentorship, and shared expertise, thereby strengthening partnerships that contribute to technological advancement and sustainable development through collective efforts.

Glimpses:



Summary: The webinar titled "Microsoft Ignites – An Introduction to Microsoft Azure," organized on 25th October 2023 by the Office of Student Welfare at Poornima University, aimed to provide students with foundational knowledge of cloud computing and Azure services. The session covered key concepts such as cloud computing principles, Azure service models including IaaS, PaaS, and SaaS, and the importance of hosting applications on cloud platforms. Students actively engaged in discussions and gained insights into real-world applications of cloud technologies.

The interactive segment allowed students to clarify doubts related to cloud deployment, scalability, and cost considerations, enhancing their understanding of practical challenges and solutions. The session encouraged students to explore further learning opportunities in cloud computing and related fields. Aligning with SDG 4, 8, 9, and 17, the event contributed to quality education, employability, innovation, and collaborative partnerships, empowering students with skills essential for the evolving digital landscape.

Keywords: Cloud Computing, Microsoft Azure, Digital Skills, Innovation, Employability, Industry Collaboration.

Title: SEBI NISM Kotak Certificate Program on Securities Market

Date: 26–31 October, 2023.

Organized by: Faculty of Management & Commerce, Poornima University

SDG Mapped:

- Sustainable Development Goal 4: Quality Education
- Sustainable Development Goal 8: Decent Work and Economic Growth
- Sustainable Development Goal 9: Industry, Innovation and Infrastructure
- Sustainable Development Goal 16: Peace, Justice and Strong Institutions
- Sustainable Development Goal 17: Partnerships for the Goals

Significance: Sustainable Development Goal 17: Partnerships for the Goals emphasizes collaboration between academia and industry. The program facilitated interaction between students and financial experts, fostering knowledge exchange, mentorship, and collaboration, thereby strengthening partnerships that support educational enhancement and sustainable development through shared expertise and real-world insights.

Glimpses:





Summary: The "SEBI NISM Kotak Certificate Program on Securities Market," organized from 26th to 31st October 2023 by the Faculty of Management & Commerce at Poornima University, aimed to provide students with comprehensive knowledge of financial markets and investment strategies. The program included multiple sessions conducted by finance expert Mr. Sanjay Garg, who explained concepts such as mutual funds, equity and debt instruments, and SEBI regulations. Students actively participated and gained valuable insights into financial planning and market operations.

The interactive sessions encouraged students to ask questions and understand real-world financial scenarios, enhancing their analytical and decision-making skills. The program successfully bridged the gap between theoretical learning and practical application. Aligning with SDG 4, 8, 9, 16, and 17, the initiative promoted quality education, employability, innovation, ethical financial practices, and collaborative partnerships, empowering students to become informed and responsible participants in the financial ecosystem.

Keywords: Financial Literacy, Securities Market, Investment Planning, Employability, Industry Interaction, Economic Growth.

Title: Energy Swaraj Yatra 2020–2030

Date: 28 October, 2023.

Organized by: Integrated Nodal Center for Entrepreneurship and Novel Technologies (PU-INCENT), Poornima University

SDG Mapped:

- Sustainable Development Goal 3: Good Health and Well-being
- Sustainable Development Goal 6: Clean Water and Sanitation
- Sustainable Development Goal 7: Affordable and Clean Energy
- Sustainable Development Goal 11: Sustainable Cities and Communities
- Sustainable Development Goal 12: Responsible Consumption and Production

- Sustainable Development Goal 13: Climate Action
- Sustainable Development Goal 15: Life on Land
- Sustainable Development Goal 17: Partnerships for the Goals

Significance: Sustainable Development Goal 17: Partnerships for the Goals emphasizes collaboration. The event facilitated interaction between academia, experts, and students, promoting knowledge sharing and partnerships that support sustainable development initiatives and collective action toward achieving energy sustainability goals.

Glimpses:





Summary: The "Energy Swaraj Yatra 2020–2030," organized on 28th October 2023 by PU-INCENT at Poornima University, featured an inspiring session by Prof. Chetan Singh Solanki from IIT Bombay, widely known as the "Solar Man of India." The event aimed to raise awareness about sustainable energy practices and the urgent need to transition toward renewable energy sources. The session highlighted key issues such as climate change acceleration, dependence on carbon-based energy, and the importance of adopting solar energy solutions.

The event also introduced the AMG (Avoid, Minimize, Generate) approach, encouraging responsible energy consumption and sustainable living. Participants explored a solar-powered mobile home, gaining practical insights into renewable energy applications. The session

motivated students and faculty to adopt eco-friendly practices and contribute to energy sustainability. Aligning with multiple SDGs, the initiative promoted environmental awareness, sustainable development, and collaborative action toward a cleaner and greener future.

Keywords: Renewable Energy, Solar Energy, Sustainability, Climate Action, Energy Conservation, Environmental Awareness.

Title: Zonal National Association of Students of Architecture (NASA) Convention

Date: 22–24 October 2023

Organized by: Faculty of Planning & Architecture, Poornima University

SDG Mapped:

- Sustainable Development Goal 3: Good Health and Well-being
- Sustainable Development Goal 6: Clean Water and Sanitation
- Sustainable Development Goal 7: Affordable and Clean Energy
- Sustainable Development Goal 9: Industry, Innovation and Infrastructure
- Sustainable Development Goal 11: Sustainable Cities and Communities
- Sustainable Development Goal 12: Responsible Consumption and Production
- Sustainable Development Goal 13: Climate Action
- Sustainable Development Goal 17: Partnerships for the Goals

Significance: Sustainable Development Goal 17: Partnerships for the Goals emphasizes collaboration. The convention brought together students, experts, and institutions from across the country, fostering knowledge exchange, networking, and collaborative learning, thereby strengthening partnerships that support sustainable development and innovation in architecture.

Glimpses:





Summary: The Zonal National Association of Students of Architecture (NASA) Convention, organized from 22nd to 24th October 2023 by the Faculty of Planning & Architecture at

Poornima University, served as a dynamic platform for collaboration and learning among architecture students from across the country. The convention featured a wide range of seminars, workshops, masterclasses, and keynote sessions on topics such as sustainable architecture, BIM, conservation, and innovative design practices. Students actively participated in interactive sessions and gained valuable insights into modern architectural trends.

The event also included cultural activities, competitions, and networking opportunities, fostering creativity and collaboration among participants. Renowned architects shared their expertise, inspiring students to adopt sustainable and innovative approaches in design. Aligning with multiple SDGs, the convention promoted sustainable development, technological advancement, and collaborative learning, empowering future architects to contribute effectively toward building resilient and environmentally responsible communities.

Keywords: Architecture, Sustainability, Innovation, Urban Development, Green Design, Collaboration

Title: Webinar on Getting Familiar with Hacker Rank

Date: 29 October 2023

Organized by: Office of Student Welfare, Poornima University

SDG Mapped:

- Sustainable Development Goal 4: Quality Education
- Sustainable Development Goal 8: Decent Work and Economic Growth
- Sustainable Development Goal 9: Industry, Innovation and Infrastructure
- Sustainable Development Goal 17: Partnerships for the Goals

Significance: Sustainable Development Goal 17: Partnerships for the Goals emphasizes collaboration and knowledge sharing. The session fostered interaction between students, faculty, and the Hacker Rank community, promoting collaborative learning, mentorship, and shared

expertise, thereby strengthening partnerships that contribute to educational growth and technological advancement.

Glimpses:

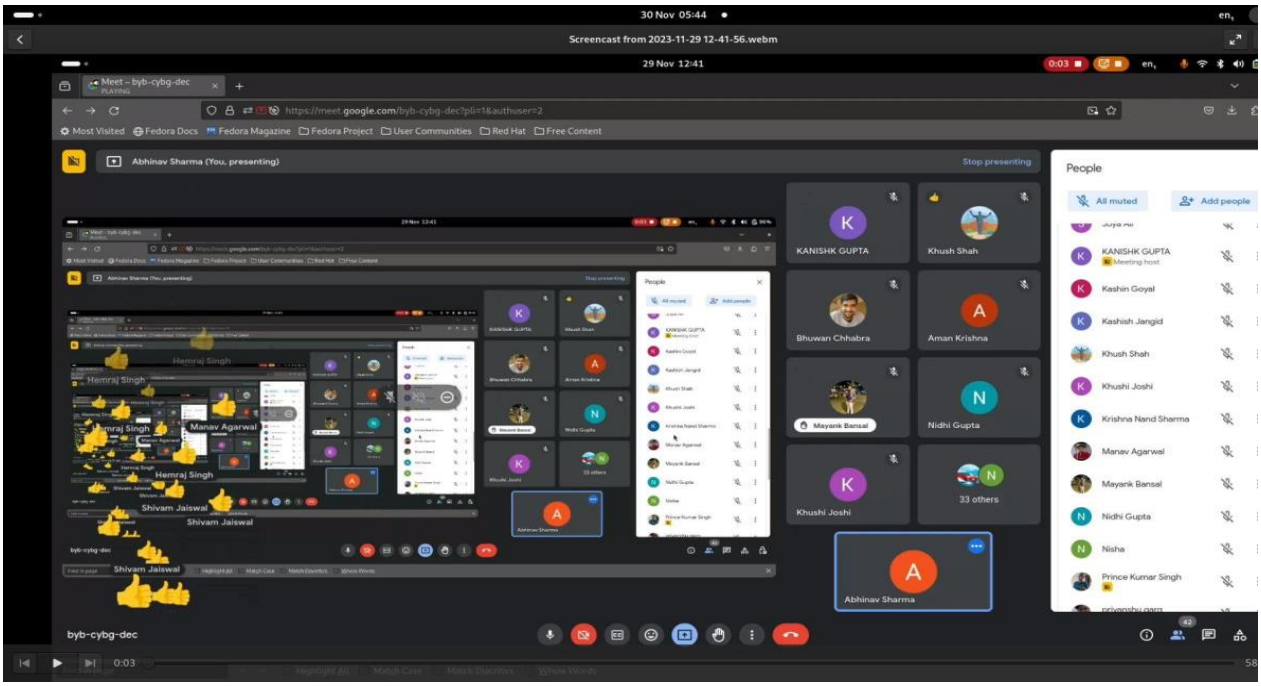

Summary: The webinar titled "Getting Familiar with HackerRank," organized on 29th October 2023 by the Office of Student Welfare at Poornima University, aimed to introduce students to the HackerRank platform and enhance their coding and problem-solving skills. The session covered account creation, platform navigation, coding challenges, and certification opportunities. Students participated in hands-on tutorials and practiced solving problems, gaining practical exposure to competitive programming and digital learning tools .

The interactive session included a question-and-answer segment where students clarified their doubts and learned effective strategies for coding and skill development. The webinar motivated students to actively engage in continuous learning and improve their programming abilities. Aligning with SDG 4, 8, 9, and 17, the event contributed to quality education, employability,

innovation, and collaborative learning, empowering students to excel in the technology-driven world.

Keywords: HackerRank, Coding Skills, Problem Solving, Digital Learning, Employability, Innovation.

Title: Hands on Session on Azure Fundamentals

Date: 30 October, 2023

Organized by: Office of Student Welfare, Poornima University

SDG Mapped:

- Sustainable Development Goal 4: Quality Education
- Sustainable Development Goal 8: Decent Work and Economic Growth
- Sustainable Development Goal 9: Industry, Innovation and Infrastructure
- Sustainable Development Goal 17: Partnerships for the Goals

Significance: Sustainable Development Goal 17: Partnerships for the Goals emphasizes collaboration and knowledge exchange. The session facilitated interaction between students, faculty, and the Azure community, promoting collaborative learning, mentorship, and shared expertise, thereby strengthening partnerships that contribute to educational growth and technological advancement.

Glimpses:




Your Dreams Our Goal
POORNIMA UNIVERSITY
Member of Association of Indian Universities & Approved by UGC (Govt. of India) under 2(f) & 12(B)
Students' Council
presents
Microsoft Azure
Microsoft Azure Fundamentals
DATE
30th October 2023
TIME
12:30 P.M. Onwards
Venue : Basement seminar hall
RSVP :
SUHANI SHARMA
CAPTAIN - MS AZURE CLUB
+918829080513
SPEAKER
Dr. U. Vinay Kumar
– Associate Professor, FCE
Poornima University

Summary: The "Hands on Session on Azure Fundamentals," organized on 30th October 2023 by the Office of Student Welfare at Poornima University, aimed to provide students with practical exposure to cloud computing and Microsoft Azure services. The session, conducted by Mr. U. Vinay Kumar, included an introduction to Azure, demonstration of the Azure Portal, and detailed explanation of IAAS, PAAS, and SAAS models. Students actively participated in the live demonstration and gained real-time insights into cloud applications.

The session was interactive and engaging, with participants clarifying doubts and exploring practical use cases of cloud technology. It enhanced students' interest in cloud computing and encouraged them to pursue further learning in this domain. Aligning with SDG 4, 8, 9, and 17, the event contributed to quality education, employability, innovation, and collaborative learning, empowering students with skills required for the evolving digital and technological landscape.

Keywords: Cloud Computing, Microsoft Azure, Digital Skills, Innovation, Employability, Technology.

Title: First Interaction Session of Poornima MUN Society

Date: 1 November, 2023

Organized by: Office of Student Welfare, Poornima University

SDG Mapped:

- Sustainable Development Goal 16: Peace, Justice and Strong Institutions
- Sustainable Development Goal 17: Partnerships for the Goals

Significance: Sustainable Development Goal 17: Partnerships for the Goals highlights collaboration and collective learning. The session created a platform for students to interact, share ideas, and engage in collaborative discussions, strengthening partnerships among peers and fostering teamwork, communication, and networking essential for achieving sustainable development goals through collective action and shared knowledge.

Glimpses:



Summary: The First Interaction Session of the Poornima MUN Society, organized on 1st November 2023 by the Office of Student Welfare at Poornima University, aimed to introduce students to the concept of Model United Nations (MUN) and its significance. The session provided an overview of MUN structure, rules of procedure, debate formats, and opportunities for participation in conferences. Students were also informed about the society's objectives, upcoming events, and benefits of joining the platform.

The interactive session encouraged students to actively engage in discussions, ask questions, and explore their interest in diplomacy and public speaking. It helped build confidence, leadership skills, and awareness about global issues. The event successfully generated enthusiasm among participants and motivated them to become active members of the MUN society. Aligning with SDG 16 and 17, the session promoted responsible citizenship, institutional understanding, and collaborative learning, contributing to personal and professional development.

Keywords: Model United Nations, Diplomacy, Leadership, Collaboration, Communication Skills, Global Awareness.

Title: GitHub Gateway: Community Orientation

Date: 2 November 2023

Organized by: Office of Student Welfare, Poornima University

SDG Mapped:

- Sustainable Development Goal 4: Quality Education
- Sustainable Development Goal 8: Decent Work and Economic Growth
- Sustainable Development Goal 9: Industry, Innovation and Infrastructure
- Sustainable Development Goal 17: Partnerships for the Goals

Significance: Sustainable Development Goal 17: Partnerships for the Goals highlights collaboration and global networking. The orientation introduced students to GitHub as a platform for connecting with developers worldwide, encouraging knowledge sharing, teamwork, and partnerships that contribute to collective problem-solving and the achievement of sustainable development goals through collaboration.

Glimpses:





Summary: The GitHub Gateway: Community Orientation, organized on 2nd November 2023 by the GitHub Community Club under the Office of Student Welfare at Poornima University, aimed to introduce students to the fundamentals of GitHub and its role in modern software development. The session covered essential topics such as version control systems, collaborative coding practices, and the significance of open-source contributions. Students were also introduced to GitHub's security features and the benefits of the Student Developer Pack.

The event included interactive discussions and a quiz that enhanced engagement and reinforced learning among participants. Students gained valuable insights into how GitHub can be used for networking, portfolio building, and career advancement. The session successfully motivated students to explore open-source opportunities and join the GitHub community. Aligning with SDGs 4, 8, 9, and 17, the activity promoted quality education, innovation, employability, and collaborative partnerships, contributing to holistic student development.

Keywords: GitHub, Open Source, Digital Skills, Innovation, Collaboration, Career Development.

Title: "Growing Together" – A Workshop for Faculty

Date: 4 November 2023

Organized by: Faculty of Science & Humanities, Poornima University.

SDG Mapped:

- Sustainable Development Goal 4: Quality Education
- Sustainable Development Goal 17: Partnerships for the Goals

Significance: Sustainable Development Goal 17: Partnerships for the Goals highlights collaboration and knowledge sharing. The workshop provided a platform for faculty members from diverse backgrounds to interact, exchange ideas, and build professional networks. It encouraged interdisciplinary collaboration and collective growth, strengthening institutional partnerships and contributing to shared learning and development within the academic community.

Glimpses:



Summary: The "Growing Together" workshop, organized on 4th November 2023 by the Faculty of Science & Humanities at Poornima University, aimed to promote professional and personal growth among faculty members through a multidisciplinary and value-based approach. Conducted by Sister Ritu Thakkar, a Rajyoga teacher and corporate trainer, the session focused on understanding institutional dynamics through the concepts of givers, takers, and matchers. Faculty members actively participated in interactive activities and discussions that emphasized communication, teamwork, and ethical conduct.

The workshop also incorporated meditation and reflective practices, enabling participants to enhance emotional well-being and mindfulness. Networking opportunities and informal discussions fostered collaboration among faculty members, encouraging interdisciplinary engagement and knowledge sharing. The session successfully strengthened professional competencies, interpersonal skills, and institutional values. Aligning with SDG 4 and 17, the

workshop contributed to quality education, faculty development, and collaborative partnerships, reinforcing the importance of holistic growth in academic environments.

Keywords: Faculty Development, Quality Education, Collaboration, Holistic Learning, Professional Growth, Networking.

Title: HTML Mail Creation by GitHub Community

Date: 5 November 2023

Organized by: Office of Student Welfare, Poornima University.

SDG Mapped:

- Sustainable Development Goal 4: Quality Education
- Sustainable Development Goal 8: Decent Work and Economic Growth
- Sustainable Development Goal 9: Industry, Innovation and Infrastructure
- Sustainable Development Goal 17: Partnerships for the Goals

Significance: Sustainable Development Goal 17: Partnerships for the Goals highlights collaboration and knowledge exchange. The session fostered interaction among students and the GitHub community, encouraging collaborative learning, networking, and sharing of technical expertise, thereby strengthening partnerships that support collective growth and the achievement of sustainable development goals.

Glimpses:

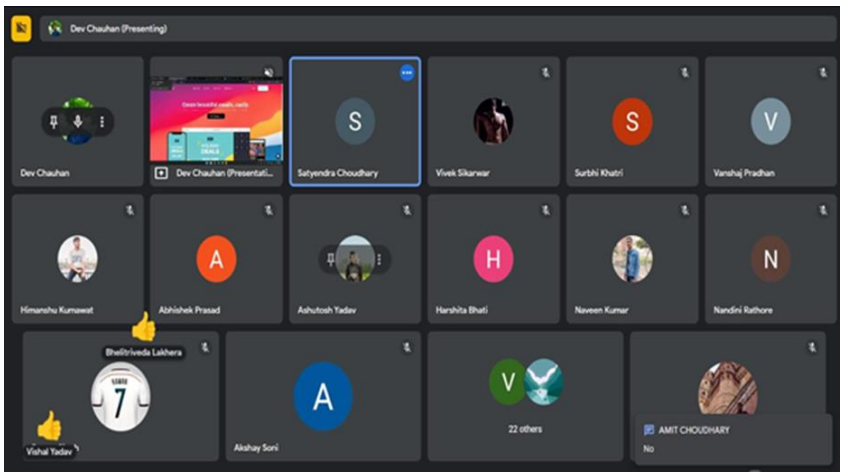

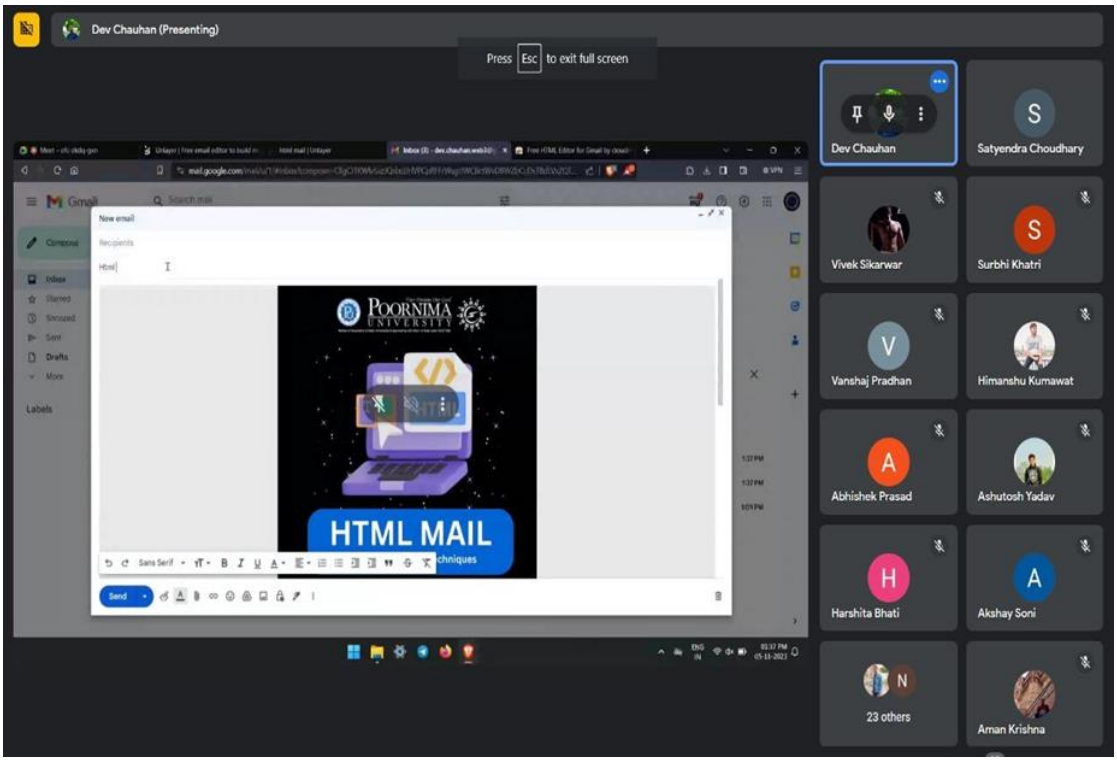

Summary: The session on "HTML Mail Creation," organized on 5th November 2023 by the GitHub Community under the Office of Student Welfare at Poornima University, aimed to provide students with practical knowledge of designing HTML-based emails. The session included a detailed demonstration on creating visually appealing and professional emails using

tools like Unlayer.com. Students were introduced to the structure, benefits, and real-world applications of HTML mail in modern communication systems.

The interactive nature of the session encouraged active participation, with students engaging in discussions and clarifying their doubts during the Q&A segment. The workshop enhanced students' technical skills, creativity, and understanding of digital communication trends. It also motivated them to apply these skills in internships, startups, and professional environments. Aligning with SDGs 4, 8, 9, and 17, the event contributed to quality education, innovation, employability, and collaborative learning, fostering overall student development.

Keywords: HTML Mail, Digital Communication, Technical Skills, Innovation, Employability, Collaboration.

Title: MOU Signing Ceremony of Poornima University with CTIF Global Capsule, Denmark

Date: 7 November 2023

Organized by: Office of Student Welfare, Poornima University.

SDG Mapped:

• Sustainable Development Goal 8: Decent Work and Economic Growth

• Sustainable Development Goal 9: Industry, Innovation and Infrastructure

• Sustainable Development Goal 16: Peace, Justice and Strong Institutions

• Sustainable Development Goal 17: Partnerships for the Goals

Significance: Sustainable Development Goal 17: Partnerships for the Goals highlights global collaboration. The MOU established a strong international partnership between Poornima University and CTIF Global Capsule, fostering cross-border collaboration, knowledge exchange, and joint initiatives, thereby contributing to the achievement of sustainable development goals through collective expertise and shared vision.

Glimpses:


YOUR DREAMS OUR GOAL
PANTHERS
POORNIMA


YOUR DREAMS OUR GOAL
PANTHERS
POORNIMA

Summary: The MOU Signing Ceremony between Poornima University and CTIF Global Capsule, Denmark, was held on 7th November 2023, organized by the Office of International Relations. The event marked a significant step toward fostering global academic collaboration, research partnerships, and innovation-driven initiatives. Distinguished delegates, including Prof. Peter Lindgren and Dr. Ambuj Kumar, participated in the ceremony, highlighting the importance of international cooperation in advancing research and development.

The ceremony included insightful addresses from university dignitaries, discussions on collaborative opportunities, and an interactive session that facilitated knowledge exchange among faculty and experts. The formal signing of the MOU symbolized a commitment to joint research, global engagement, and academic excellence. Aligning with SDGs 8, 9, 16, and 17, the event strengthened institutional collaboration, promoted innovation, and encouraged international partnerships, contributing to sustainable growth and development in education and research.

Keywords: MOU, International Collaboration, Research Partnership, Innovation, Global Engagement, Academic Development.

Title: Access to GitHub Student Developer Pack

Date: 17 November 2023

Organized by: Office of Student Welfare, Poornima University.

SDG Mapped:

• Sustainable Development Goal 4: Quality Education

• Sustainable Development Goal 8: Decent Work and Economic Growth

• Sustainable Development Goal 9: Industry, Innovation and Infrastructure

• Sustainable Development Goal 17: Partnerships for the Goals

Significance: Sustainable Development Goal 17: Partnerships for the Goals emphasizes collaboration and resource sharing. The initiative connected students with global platforms,

tools, and developer communities, fostering collaboration, knowledge exchange, and partnerships that enhance learning opportunities and contribute to achieving sustainable development goals through collective efforts.

Glimpses:

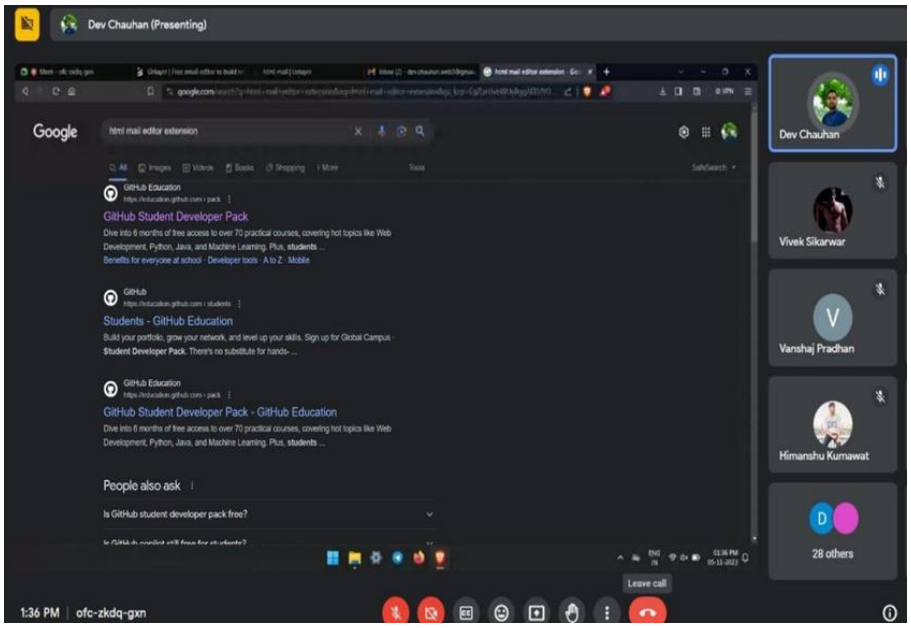

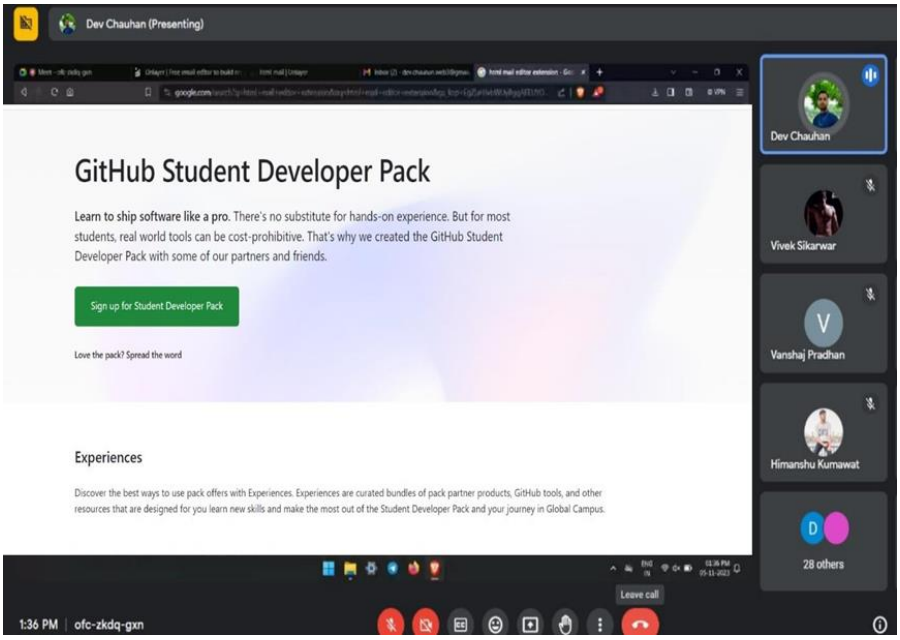

Summary: The session on "Access to GitHub Student Developer Pack," organized on 17th November 2023 by the GitHub Community under the Office of Student Welfare at Poornima University, aimed to guide students in accessing and utilizing the benefits of the GitHub Student Developer Pack. The session included a step-by-step demonstration of the application and verification process, along with insights into various tools and partner offers available within the pack.

Participants gained practical knowledge on how to use these tools for academic projects, internships, and career development. The interactive session addressed common challenges and provided solutions, ensuring that students could effectively utilize the resources. The initiative encouraged students to explore open-source contributions and build professional portfolios. Aligning with SDGs 4, 8, 9, and 17, the session promoted quality education, innovation, employability, and global collaboration, contributing to overall student growth and development.

Keywords: GitHub, Developer Tools, Skill Development, Innovation, Employability, Collaboration.

Title: JOURNEES – Two Days Fest of Ivory Coast Students at Poornima University

Date: November 17 & 18, 2023

Organized by: Office of International Relations, Poornima University, Jaipur

SDG Mapped:

- Sustainable Development Goal 3: Good Health and Well-being
- Sustainable Development Goal 5: Gender Equality
- Sustainable Development Goal 10: Reduced Inequalities
- Sustainable Development Goal 12: Responsible Consumption and Production
- Sustainable Development Goal 16: Peace, Justice and Strong Institutions
- Sustainable Development Goal 17: Partnerships for the Goals

Significance: The initiative contributes to Sustainable Development Goal 17: Partnerships for the Goals, by strengthening international collaboration between India and Ivory Coast. The involvement of embassy officials, industry experts, and academic leaders promoted knowledge exchange, global networking, and long-term partnerships aimed at academic growth and cross-cultural engagement.

Glimpses:





Summary: Poornima University, Jaipur, in collaboration with the Association of Ivorians in India, organized JOURNEES – a two-day annual fest on November 17 and 18, 2023. The event aimed to celebrate cultural diversity, promote academic excellence, and strengthen international collaboration among students, creating a vibrant platform for cultural exchange, learning, and unity among participants.

The fest featured a diverse range of activities including workshops on Artificial Intelligence and Climate Change, round table discussions on corporate career advancement, sports competitions,

and cultural performances showcasing Ivorian heritage. The presence of the Ambassador of Ivory Coast and other dignitaries added prestige and significance to the event. Students actively participated in various sessions, enhancing teamwork, leadership skills, and global exposure. The event encouraged meaningful dialogue on contemporary global challenges while fostering inclusivity and intercultural understanding. It also provided opportunities for networking with industry experts and academic leaders, supporting professional growth and career awareness. Through its engaging and participative format, the fest successfully integrated academic learning with cultural celebration. Overall, JOURNEES strengthened institutional commitment toward internationalization, promoted cross-cultural harmony, and contributed to developing globally competent, socially responsible, and culturally aware individuals within the academic ecosystem.

Keywords: International Fest, Cultural Exchange, Global Collaboration, Student Engagement, Inclusivity

Title: Visit to Software Technology Parks of India, Jaipur

Date: November 17 & 20, 2023

Organized by: Faculty of Computer Science and Engineering, Poornima University, Jaipur

SDG Mapped:

- Sustainable Development Goal 4: Quality Education
- Sustainable Development Goal 8: Decent Work and Economic Growth
- Sustainable Development Goal 9: Industry, Innovation and Infrastructure
- Sustainable Development Goal 17: Partnerships for the Goals

Significance: The event aligns with Sustainable Development Goal 17: Partnerships for the Goals, by strengthening collaboration between academia and industry. The interaction with STPI

professionals fostered knowledge exchange, networking opportunities, and long-term academic-industry partnerships for skill development and research.

Glimpses:



Summary: The Faculty of Computer Science and Engineering, Poornima University, organized an industrial visit to Software Technology Parks of India (STPI), Jaipur on November 17 and 20, 2023 for MCA I Semester students. The visit aimed to provide practical exposure to emerging technologies such as Internet of Things (IoT), server management, and workplace professionalism, enhancing students' academic and industry readiness.

During the visit, students explored the working environment of STPI and gained in-depth insights into the functioning of IoT ecosystems and advanced server infrastructure. They were introduced to real-time applications of interconnected devices and data-driven systems, which play a crucial role in modern technological advancements. The guided tour of the server room

highlighted the importance of systematic organization, maintenance, and security in handling large-scale data operations. Students also observed professional workplace behavior, communication skills, and team coordination, which are essential for career success. Interactive sessions with experts allowed students to clarify their doubts and understand industry expectations more clearly. Discussions on internship opportunities further motivated them to pursue practical learning experiences. The supportive staff and structured sessions created an engaging and informative environment, making the visit highly beneficial. Overall, the experience significantly enhanced technical knowledge, industry exposure, and professional preparedness among students.

Keywords: Industrial Visit, IoT, Server Management, Industry Exposure, Skill Development

Title: CSSPLASH | World of Styling Web

Date: November 23, 2023

Organized by: Office of Student Welfare, Poornima University, Jaipur

SDG Mapped:

- Sustainable Development Goal 4: Quality Education
- Sustainable Development Goal 8: Decent Work and Economic Growth
- Sustainable Development Goal 9: Industry, Innovation and Infrastructure
- Sustainable Development Goal 17: Partnerships for the Goals

Significance: The event aligns with Sustainable Development Goal 17: Partnerships for the Goals, by encouraging collaboration through the Google Developer Community and institutional support. It strengthened peer learning, knowledge exchange, and community-driven initiatives that promote continuous technical development and shared learning experiences.

Glimpses:

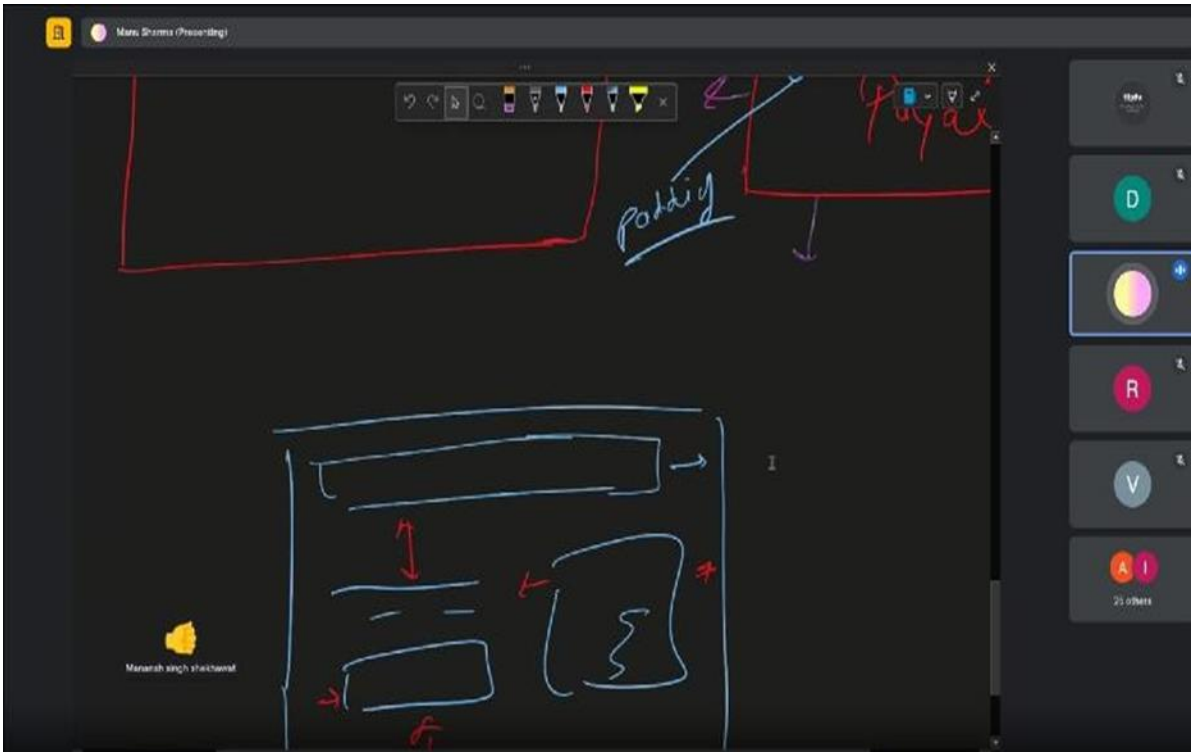
Manu Sharma (Presenting)
Manansh singh shekhawat

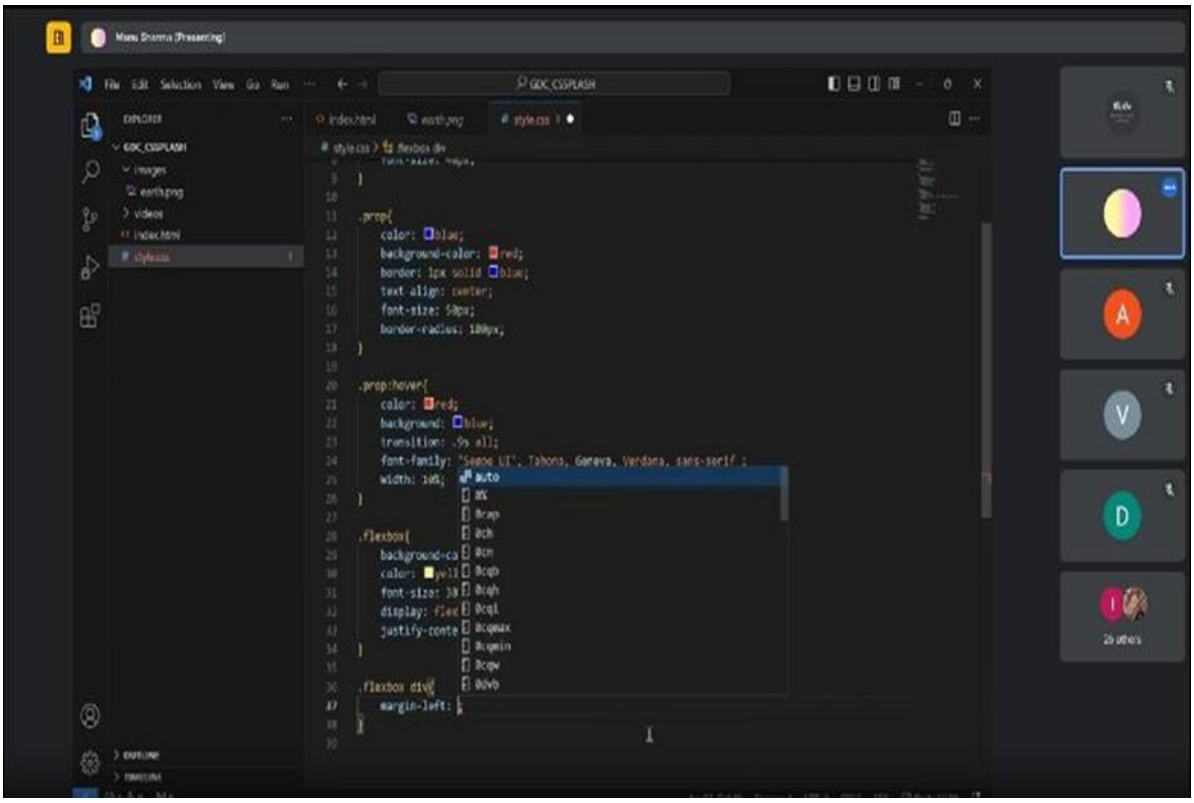
Manu Sharma (Presenting)
GDC_CSSPLASH
.prop{
color: blue;
background-color: red;
border: 1px solid blue;
text align: center;
font-size: 50px;
border-radius: 100px;
}
.prop:hover{
color: red;
background: blue;
transition: .9s all;
font-family: "Segoe UI", Tahoma, Geneva, Verdana, sans-serif ;
width: 10%;
}
.flexbox{
}
.flexbox div{
margin-left:
}

Summary: The Google Developer Community of Poornima University, under the guidance of the Office of Dean Student Welfare, organized a technical session titled "CSSPLASH | World of Styling Web" on November 23, 2023. The session aimed to introduce students to CSS3 concepts and enhance their ability to design modern, responsive, and visually appealing web interfaces through practical learning.

The session covered fundamental and advanced aspects of CSS3, including selectors, box model, transitions, animations, flexbox, and responsive media queries. Students were guided through the practical implementation of these concepts, enabling them to understand how styling enhances user experience and functionality in web applications. A key highlight of the session was the hands-on project where participants designed a landing page, applying the techniques learned during the training. This interactive approach encouraged creativity, critical thinking, and problem-solving skills among students. The session also provided insights into industry practices and the importance of front-end development skills in the digital era. Active participation and engagement made the learning experience effective and enriching. Overall, the session successfully strengthened technical competencies, boosted confidence, and prepared students for future opportunities in web development and design.

Keywords: Web Development, CSS3, Front-End Skills, Responsive Design, Technical Training

Title: GITHUB Codespaces and Gitbash Webinar

Date: November 24, 2023

Organized by: Office of Student Welfare, Poornima University, Jaipur

SDG Mapped:

- Sustainable Development Goal 4: Quality Education
- Sustainable Development Goal 8: Decent Work and Economic Growth
- Sustainable Development Goal 9: Industry, Innovation and Infrastructure

- Sustainable Development Goal 17: Partnerships for the Goals

Significance: The event aligns with Sustainable Development Goal 17: Partnerships for the Goals, by promoting collaboration through the GitHub Community and institutional support. It encouraged peer learning, knowledge sharing, and community-driven engagement, strengthening networks that support continuous skill development and collaborative growth.

Glimpses:

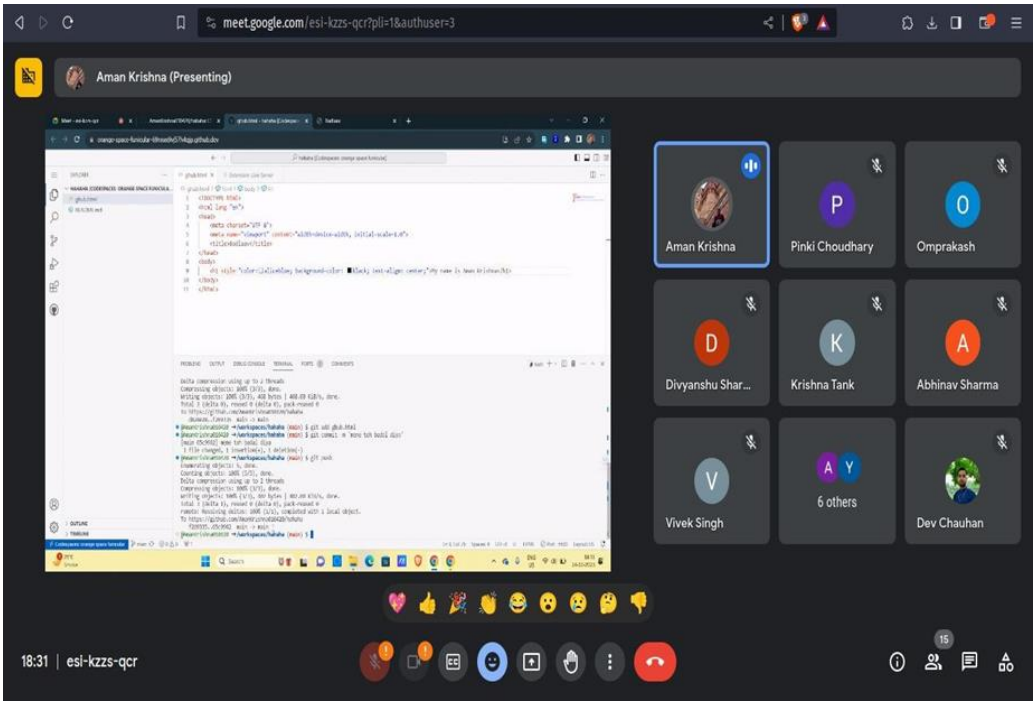

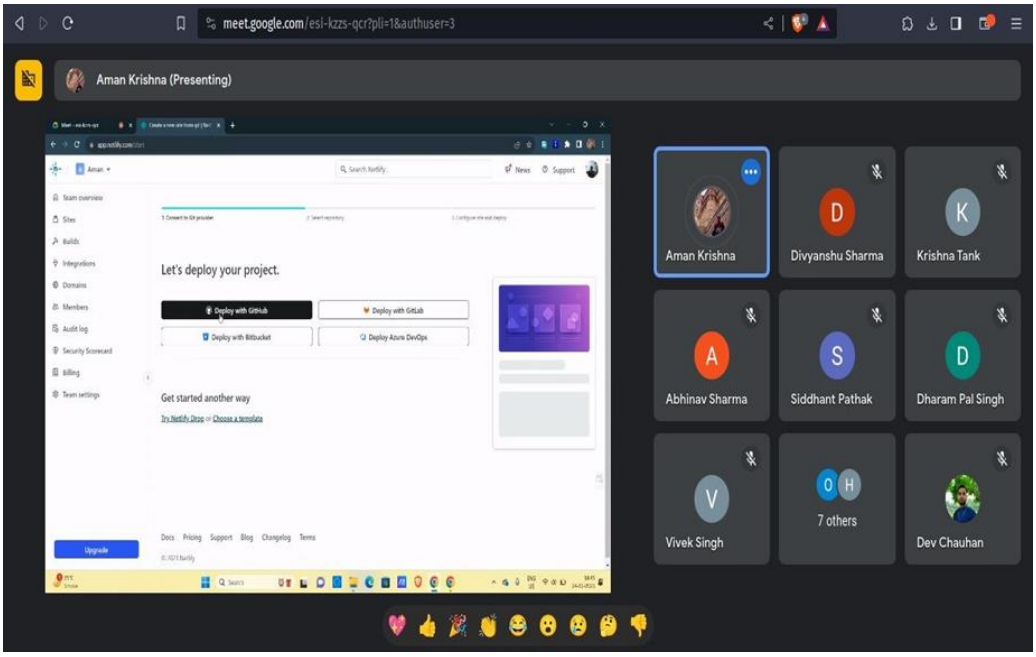

Summary: The GitHub Community of Poornima University, under the guidance of the Office of Dean Student Welfare, organized a technical webinar on "GITHUB Codespaces and Gitbash" on November 24, 2023. The session aimed to enhance students' practical competence in modern development environments and version control systems by introducing cloud-based tools and strengthening command-line skills.

The webinar provided comprehensive insights into GitHub Codespaces as a cloud-based development environment, enabling students to understand how coding can be performed efficiently without local setup. Participants were introduced to GitBash commands such as clone, add, commit, push, and explored advanced Git workflows including branching, merging, rebasing, and conflict resolution. Live demonstrations helped students visualize real-time project collaboration, while a guided hands-on exercise allowed them to practice creating branches, making changes, and submitting pull requests. The session also addressed common technical challenges such as authentication errors and repository management. Additional learning resources and follow-up support were shared to ensure continued practice. Overall, the webinar significantly improved students' technical proficiency, confidence in using version control

systems, and readiness to work collaboratively in real-world software development environments.

Keywords: GitHub Codespaces, GitBash, Version Control, Cloud Development, Technical Webinar

Title: Participation at the International Conference at BHU

Date: November 24 & 25, 2023

Organized by: Office of International Relations, Poornima University, Jaipur

SDG Mapped:

- Sustainable Development Goal 4: Quality Education
- Sustainable Development Goal 9: Industry, Innovation and Infrastructure
- Sustainable Development Goal 17: Partnerships for the Goals

Significance: The initiative contributes to Sustainable Development Goal 17: Partnerships for the Goals, by facilitating collaboration with national and international academicians. It strengthened academic networking, opened avenues for joint research, faculty exchange, and institutional partnerships, thereby enhancing global engagement and cooperation.

Glimpses:


GPS Map Camera
Varanasi, Uttar Pradesh, India
7XGW+VXQ, RR 1, Varanasi, Uttar Pradesh 221005, India
Lat 25.277232°
Long 82.997472°
24/11/23 05:51 PM GMT +05:30
Google



Summary: Poornima University proudly participated in the International Conference hosted by Banaras Hindu University (BHU), Varanasi on November 24 and 25, 2023, where Dr. Swati Gokhru presented a research paper. The event served as a prestigious platform for academic exchange, enabling interaction with eminent scholars, researchers, and academicians from across India and abroad.

During the conference, the research paper titled “Yashica Dutt’s Coming Out as a Dalit: Intersectionality and Struggles” received significant appreciation from the Conference Chair and other distinguished participants. The event facilitated meaningful academic interactions, leading to invitations for contributing to research panels, academic advisory boards, and upcoming publications. Discussions with international academicians opened opportunities for collaborative research, faculty exchange, and participation in future conferences. The visit also provided insights into the academic practices and curriculum structure of the Department of Humanities at

BHU. The conference enabled the dissemination of knowledge, exposure to contemporary research methodologies, and engagement in intellectual discourse. Overall, the participation enhanced the academic visibility of Poornima University, strengthened its research network, and contributed to building long-term academic collaborations at both national and international levels.

Keywords: International Conference, Research Presentation, Academic Collaboration, Knowledge Exchange, Global Engagement

Title: Awsome Day: Amazon Machine Images

Date: November 25, 2023

Organized by: Office of Student Welfare, Poornima University, Jaipur

SDG Mapped:

- Sustainable Development Goal 4: Quality Education
- Sustainable Development Goal 8: Decent Work and Economic Growth
- Sustainable Development Goal 9: Industry, Innovation and Infrastructure
- Sustainable Development Goal 17: Partnerships for the Goals

Significance: The event aligns with Sustainable Development Goal 17: Partnerships for the Goals, by promoting collaboration through the AWS Community and institutional support. It encouraged peer learning, knowledge sharing, and community engagement, strengthening networks that support continuous learning and professional development.

Glimpses:

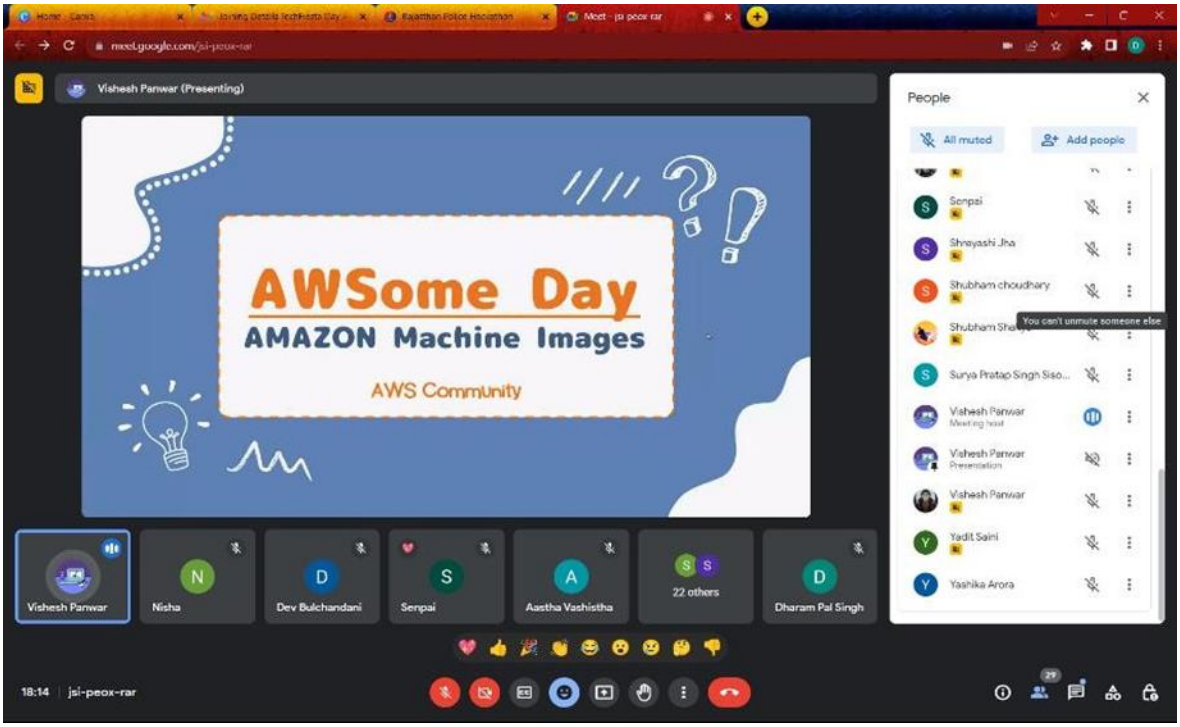

Summary: The AWS Community of Poornima University, under the guidance of the Office of Dean Student Welfare, organized a technical session titled “AWSOME DAY: Amazon Machine Images” on November 25, 2023. The session aimed to introduce students to Amazon Machine Images (AMIs), their types, lifecycle, and practical applications in cloud computing, enhancing their understanding of modern cloud technologies.

The session provided detailed insights into Amazon Machine Images, explaining their types, lifecycle, and role in deploying virtual servers within AWS environments. Students were guided through step-by-step procedures for creating, managing, and utilizing AMIs effectively. The demonstration of instance creation and management helped participants understand real-world cloud deployment processes. Interactive discussions clarified concepts related to storage, scalability, and usage duration of AMIs. The inclusion of quiz-based activities encouraged active participation and reinforced learning outcomes. The session also highlighted the relevance of cloud computing skills in current industry practices, motivating students to explore further opportunities in this domain. Overall, the program enhanced technical competence, strengthened

conceptual clarity, and improved students' confidence in working with cloud-based platforms and services.

Keywords: AWS, Amazon Machine Images, Cloud Computing, Technical Training, Skill Development

Title: Introduction to Game Development

Date: November 26, 2023

Organized by: Office of Student Welfare, Poornima University, Jaipur

SDG Mapped:

- Sustainable Development Goal 4: Quality Education
- Sustainable Development Goal 8: Decent Work and Economic Growth
- Sustainable Development Goal 9: Industry, Innovation and Infrastructure
- Sustainable Development Goal 17: Partnerships for the Goals

Significance: The event aligns with Sustainable Development Goal 17: Partnerships for the Goals, by promoting collaboration through student-led clubs like Pandora Rebels and institutional support. It strengthened peer learning, knowledge sharing, and community engagement, contributing to a collaborative and innovation-driven academic ecosystem.

Glimpses:





Summary: The Office of Student Welfare, Poornima University, organized an online session titled “Introduction to Game Development” on November 26, 2023. Coordinated by the Pandora Rebels Club, the session aimed to create awareness about game development processes, career opportunities, and the technical and creative aspects involved in the gaming industry.

The session provided comprehensive insights into the game development ecosystem, covering key aspects such as game design, programming, storytelling, and testing processes. Experts discussed various career pathways and the skills required to succeed in the gaming industry. Real-world examples of popular games were shared to illustrate development challenges and creative workflows. The interactive nature of the webinar encouraged active participation, with

students engaging in discussions and raising queries during the Q&A session. The session also highlighted the importance of creativity, innovation, and technical proficiency in building engaging gaming experiences. Students gained clarity on industry expectations and emerging trends, motivating them to explore game development further. Overall, the session enhanced technical awareness, inspired creative thinking, and contributed to skill development and career orientation among participants.

Keywords: Game Development, Gaming Industry, Technical Skills, Innovation, Student Engagement

Title: Penetration Testing with Azure

Date: November 27, 2023

Organized by: Office of Student Welfare, Poornima University, Jaipur

SDG Mapped:

- Sustainable Development Goal 4: Quality Education
- Sustainable Development Goal 8: Decent Work and Economic Growth
- Sustainable Development Goal 9: Industry, Innovation and Infrastructure
- Sustainable Development Goal 17: Partnerships for the Goals

Significance: The event aligns with Sustainable Development Goal 17: Partnerships for the Goals, by promoting collaboration through the Microsoft Azure Community and institutional support. It encouraged peer learning, knowledge sharing, and community-driven initiatives that strengthen collaborative learning and professional networking.

Glimpses:



Summary: The Office of Student Welfare, Poornima University, in collaboration with the Microsoft Azure Community, organized a webinar on “Penetration Testing with Azure” on

November 27, 2023. The session aimed to introduce students to the fundamentals of penetration testing, its methodologies, and the role of cloud platforms like Azure in strengthening cyber security practices.

The webinar provided detailed insights into penetration testing processes, including planning, scanning, gaining access, maintaining access, and reporting. Students were introduced to various types of cyber attacks such as SQL injection, brute force, phishing, and denial-of-service, along with different testing approaches including network, web application, and social engineering tests. The session also emphasized the importance of identifying vulnerabilities and improving security posture through systematic testing. Real-world applications and Azure-based tools were discussed to enhance practical understanding. The interactive Q&A session allowed students to clarify doubts and explore career opportunities in cyber security. Overall, the webinar strengthened technical knowledge, enhanced awareness of digital security practices, and encouraged students to pursue advanced learning in ethical hacking and cloud security domains.

Keywords: Cyber Security, Penetration Testing, Microsoft Azure, Ethical Hacking, Technical Training

Title: Unlocking MUN's Mysteries: A Beginner's Guide

Date: November 28, 2023

Organized by: Office of Student Welfare, Poornima University, Jaipur

SDG Mapped:

- Sustainable Development Goal 4: Quality Education
- Sustainable Development Goal 16: Peace, Justice and Strong Institutions
- Sustainable Development Goal 17: Partnerships for the Goals

Significance: The initiative contributes to Sustainable Development Goal 17: Partnerships for the Goals, by promoting collaboration through the MUN Society and engagement with external experts. It strengthened networking, knowledge exchange, and participation in global forums, encouraging collective learning and international cooperation among students.

Glimpses:





Summary: The Office of Student Welfare, Poornima University, in collaboration with the Poornima MUN Society, organized a session titled “Unlocking MUN’s Mysteries: A Beginner’s Guide” on November 28, 2023. The session aimed to introduce students to the fundamentals of Model United Nations, its structure, procedures, and significance in developing communication and leadership skills.

The session provided detailed insights into the functioning of Model United Nations, including committee structures, roles of the executive board, and procedures followed during debates. Students were guided on key aspects such as rules of procedure, formal and informal debate formats, and drafting of resolutions. The guest speaker shared practical experiences and strategies to effectively participate in MUN conferences, enhancing students’ confidence and understanding. The interactive Q&A session allowed participants to clarify doubts and engage actively with the subject. The session also highlighted the importance of research, diplomacy, and teamwork in addressing global issues. Overall, the event enhanced students’ awareness,

critical thinking, and communication skills, while motivating them to participate in future MUN conferences and develop a global perspective.

Keywords: Model United Nations, Diplomacy, Debate Skills, Global Awareness, Student Engagement

Title: Workshop on Research Methodology

Date: December 4, 2023

Organized by: Office of International Relations, Poornima University

SDG Mapped:

Sustainable Development Goal Number: 4 – Quality Education

Sustainable Development Goal Number: 8 – Decent Work and Economic Growth

Sustainable Development Goal Number: 9 – Industry, Innovation and Infrastructure

Sustainable Development Goal Number: 17 – Partnerships for the Goals

Significance: The workshop contributes to SDG 17 by encouraging collaboration and knowledge sharing among faculty members, researchers, and academic departments. Organized by the Office of International Relations, it also highlights the importance of global academic partnerships and interdisciplinary cooperation in advancing research quality. Such initiatives strengthen institutional networks, promote exchange of ideas, and facilitate collaborative research projects, thereby supporting the achievement of sustainable development goals through collective efforts.

Glimpses:







Summary: The Workshop on Research Methodology was organized by the Office of International Relations, Poornima University, on December 4, 2023, bringing together faculty members, researchers, and academic coordinators. The primary aim of the workshop was to strengthen understanding of structured research methods and enhance academic research capabilities. The session emphasized the importance of systematic inquiry, research design, and practical application of methodology in academic work.

The workshop featured expert guidance and interactive discussions that helped participants gain deeper insights into modern research practices. It encouraged academic collaboration and promoted a culture of quality research within the institution. The event successfully contributed to improving research awareness, analytical thinking, and academic excellence among participants, thereby supporting institutional growth in higher education and innovation-driven learning.

Keywords: Research Methodology, Academic Development, Faculty Training, Higher Education, Research Skills, Innovation, SDG 3, SDG 4, Quality Education, Well-being

Title: Advent 1.0 Poornima Intra-University MUN

Date: December 8, 2023

Organized by: Office of Student Welfare, Poornima University, Jaipur

SDG Mapped:

- Sustainable Development Goal 17: Partnerships for the Goals

Significance: The event contributes to Sustainable Development Goal 17: Partnerships for the Goals, by fostering collaboration among students from different institutions and engaging external experts. It strengthened teamwork, networking, and collective problem-solving approaches toward global challenges.

Glimpses:




POORNIMA MUN SOCIETY
PRESENTS
Advent 1.0
Intra-University
Model United Nations
2023
INTERNATIONAL
PRESS
Photographers
&
Journalist


MUN
UNGA - DISEC
UNGA-DISEC
CO-CHAIR
UNGA-DISEC
CHAIRPERSON



Summary: The Office of Student Welfare, Poornima University, organized Advent 1.0, an Intra-University Model United Nations (MUN) conference on December 8, 2023. The event aimed to provide students with a platform to understand diplomatic processes, engage in discussions on global issues, and develop essential skills such as public speaking, negotiation, and critical thinking through simulated United Nations proceedings.

The conference witnessed active participation from students of Poornima University, Poornima College of Engineering, and Poornima Institute of Engineering and Technology. Delegates were assigned roles representing different countries and engaged in structured debates across multiple committees, including UNGA-DISEC, Lok Sabha, and International Press. The sessions were guided by experienced external chairpersons and co-chairpersons, ensuring authenticity and effective conduct of proceedings. Participants actively engaged in drafting resolutions, negotiating policies, and presenting their viewpoints on pressing global issues. The interactive environment encouraged teamwork, analytical thinking, and effective communication. The event

not only strengthened participants' understanding of international relations and diplomatic procedures but also boosted their confidence in public speaking and decision-making. Overall, Advent 1.0 successfully created a dynamic learning experience, fostering global awareness, collaboration, and leadership qualities among students.

Keywords: Model United Nations, Diplomacy, Public Speaking, International Relations, Leadership

Title: Visit of Delegates from New Zealand

Date: December 13, 2023

Organized by: Office of International Relations, Poornima University, Jaipur

SDG Mapped:

- Sustainable Development Goal 17: Partnerships for the Goals

Significance: The program supports Sustainable Development Goal 17: Partnerships for the Goals, by fostering international collaboration between Poornima University and Auckland University of Technology. It created opportunities for student exchange, faculty collaboration, joint research, and global academic partnerships, strengthening cross-border educational networks.

Glimpses:


GPS Map Camera
Vidhani, Rajasthan, India
Poornima Ln, Tuwariyan Ki Dhani, Vidhani, Rajasthan 303905, India
Lat 26.779094°
Long 75.878137°
13/12/23 10:10 AM GMT +05:30
Google


GPS Map Camera
Vidhani, Rajasthan, India
QVHH+F65, Poornima Ln, Tuwariyan Ki Dhani, Vidhani, Rajasthan 303905, India
Lat 26.779114°
Long 75.878238°
13/12/23 11:36 AM GMT +05:30
Google



Summary: The Office of International Relations, Poornima University, organized a visit of delegates from New Zealand on December 13, 2023. The session aimed to explore opportunities for international collaboration, including student exchange, faculty mobility, and joint academic initiatives, while enhancing global exposure for students and faculty members.

The visit was led by Prof. Guy Littlefair from Auckland University of Technology, who engaged in meaningful discussions with university leadership including Dr. Manoj Gupta, Dr. Chandini Kirpalani, Dr. Swati Gokhru, and Dr. Ankush Jain. The interaction focused on strengthening academic partnerships, exploring collaborative research projects, and facilitating student and faculty exchange programs. Delegates were introduced to the university's academic ecosystem through a campus visit, followed by an interactive session with students. The discussions emphasized global learning opportunities, skill development, and exposure to international education systems. The visit created a platform for future collaborations and encouraged students to explore global academic pathways. Overall, the event significantly strengthened institutional

relationships, promoted cross-cultural understanding, and reinforced the university's commitment to global engagement and academic excellence.

Keywords: International Collaboration, Student Exchange, Global Education, Academic Partnership, Knowledge Exchange

Title: International Conference on Emerging Trends and Innovation

Date: December 14, 2023

Organized by: Poornima University, Jaipur

SDG Mapped:

- Sustainable Development Goal 17: Partnerships for the Goals

Significance: The initiative contributes to Sustainable Development Goal 17: Partnerships for the Goals, by bringing together academicians, researchers, and industry experts from diverse backgrounds. It enhanced collaboration, networking, and joint research opportunities at national and international levels.

Glimpses:


Dr Swati Gokhru
Chandni_PU
Azeem F

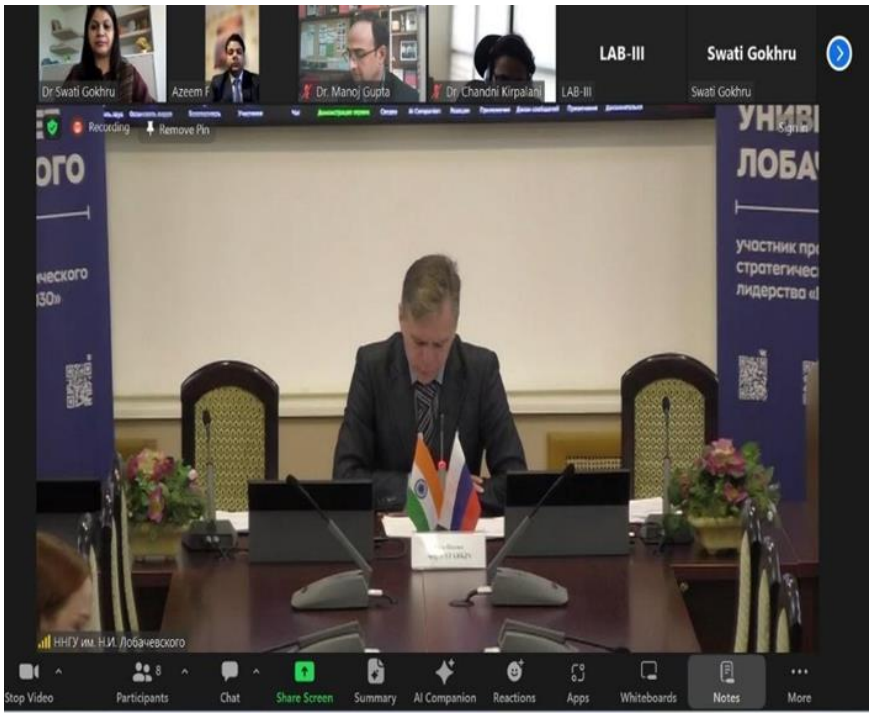
Dr Swati Gokhru
Azeem F
Dr. Manoj Gupta
Dr. Chandni Kirpalani
LAB-III
Swati Gokhru
Recording
Remove Pin
ННГУ им. Н.И. Лобачевского
Stop Video
Participants
Chat
Share Screen
Summary
AI Companion
Reactions
Apps
Whiteboards
Notes
More



Summary: Poornima University organized an International Conference on Emerging Trends and Innovation on December 14, 2023, aiming to provide a global platform for researchers, academicians, and industry experts to share knowledge, present research findings, and discuss advancements in emerging technologies and innovation-driven practices.

The conference witnessed participation from scholars, academicians, and industry professionals who presented research papers on diverse themes related to innovation, technology, and sustainable development. Keynote sessions delivered by eminent experts provided valuable insights into current industry trends, research methodologies, and future opportunities. Technical sessions enabled participants to engage in discussions, exchange ideas, and receive constructive feedback on their work. The event also facilitated networking opportunities, fostering collaborations among institutions and professionals. Emphasis was placed on interdisciplinary research, practical applications, and industry relevance. The conference successfully enhanced

participants' knowledge, encouraged innovative thinking, and strengthened academic and research capabilities. Overall, the event contributed significantly to building a culture of research excellence, collaboration, and innovation aligned with global development goals.

Keywords: International Conference, Innovation, Research, Collaboration, Technology

Title: Report on Visit of Delegates from Melbourne, Australia
Date: December 15, 2023
Organized by: Office of International Relations, Poornima University
SDG Mapped:

- Sustainable Development Goal 17: Partnerships for the Goals

Significance:

Sustainable Development Goal 17: Partnerships for the Goals, the event significantly strengthened international collaboration by fostering academic partnerships between Poornima University and VIT, Melbourne. Discussions on student mobility, exchange programs, and articulation pathways highlighted the importance of global cooperation in higher education, encouraging knowledge sharing, resource exchange, and long-term strategic alliances.

Glimpses:

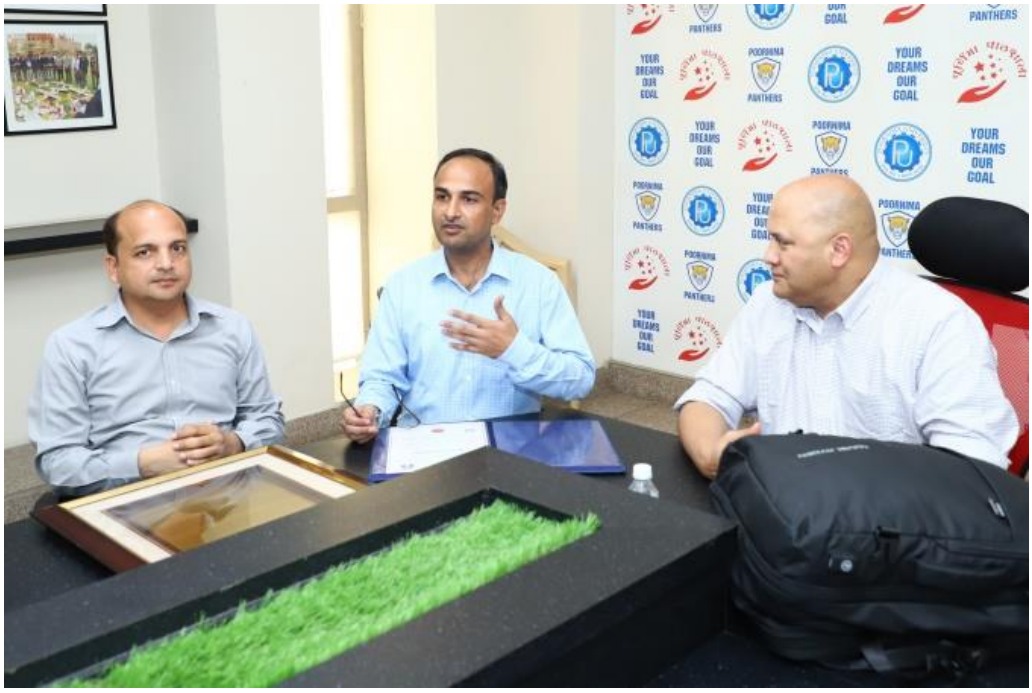
YOUR DREAMS OUR GOAL
PANTHERS


YOUR DREAMS OUR GOAL
POORNIMA
UNIVERSITY





Summary: The visit of delegates from Melbourne, Australia to Poornima University marked a significant step towards strengthening international academic engagement and collaboration. The interaction provided a platform for meaningful dialogue, fostering mutual understanding and shared vision between the institutions. It emphasized the importance of global exposure, academic excellence, and collaborative growth in higher education.

The event involved comprehensive discussions between key representatives of Poornima University and the visiting delegate from VIT, Melbourne, focusing on various collaborative opportunities such as student exchange programs, semester abroad initiatives, and articulation pathways. The deliberations highlighted the potential for long-term partnerships aimed at enhancing academic mobility and cross-cultural learning experiences. The meeting also emphasized the need for formal agreements, such as Memorandums of Understanding, to institutionalize cooperation. Overall, the visit contributed to building a strong foundation for sustained international collaboration, promoting knowledge exchange, and enhancing the global outlook of students and faculty, thereby aligning institutional objectives with global educational standards and partnerships.

Keywords: international collaboration, academic partnerships, student mobility, global engagement, institutional development.

Title: Alumni Interaction Session
Date: December 16, 2023
Organized by: Office of Student Welfare, Poornima University
SDG Mapped:

- Sustainable Development Goal 17: Partnerships for the Goals

Significance: Sustainable Development Goal 17: Partnerships for the Goals, the session strengthened collaboration between alumni and current students by fostering a network of mentorship and knowledge exchange. It encouraged long-term engagement, resource sharing,

and professional support systems, thereby reinforcing institutional partnerships and promoting collective growth aligned with global development objectives.

Glimpses:





Summary: The Alumni Interaction Session organized by Poornima University served as a dynamic platform to connect current students with accomplished alumni, facilitating meaningful engagement and knowledge exchange. The session aimed to bridge the gap between academic learning and real-world industry expectations, while promoting mentorship, networking, and professional development among students.

The session featured insightful discussions where alumni shared their professional journeys, challenges, and achievements, offering students valuable perspectives on career planning and growth. Key topics included emerging industry trends, essential skill requirements, and strategies for successful job placement. The interactive question-and-answer segment allowed students to

seek personalized guidance on career decisions, higher education opportunities, and workplace readiness. Additionally, the session emphasized the importance of building professional networks and maintaining continuous engagement with alumni for long-term career support. The initiative not only enhanced students' understanding of industry dynamics but also fostered confidence, motivation, and clarity in their career aspirations, ultimately contributing to their readiness for the evolving global workforce and strengthening institutional collaboration through sustained alumni partnerships.

Keywords: alumni engagement, career guidance, professional networking, employability skills, industry insights

Title: Next Generation Marketing
Date: December 24, 2023
Organized by: Faculty of Management and Commerce, Poornima University
SDG Mapped:

- Sustainable Development Goal 4: Quality Education
- Sustainable Development Goal 8: Decent Work and Economic Growth
- Sustainable Development Goal 9: Industry, Innovation and Infrastructure
- Sustainable Development Goal 12: Responsible Consumption and Production
- Sustainable Development Goal 17: Partnerships for the Goals

Significance: Sustainable Development Goal 17: Partnerships for the Goals, the session strengthened collaboration between academia and industry by involving an experienced professional from the corporate sector. It facilitated knowledge exchange, mentorship, and networking opportunities, reinforcing the importance of partnerships in achieving academic and professional excellence.

Glimpses:


Power of Next-Gen Marketing
GPS Map Camera
Vidhani, Rajasthan, India
QVHG+WV2, Tuwariyan Ki Dhani, Vidhani, Rajasthan 303905, India
Lat 26.77982°
Long 75.877145°
28/12/23 01:46 PM GMT +05:30
Google


GPS Map Camera
Vidhani, Rajasthan, India
QVHG+WV2, Tuwariyan Ki Dhani, Vidhani, Rajasthan 303905, India
Lat 26.779935°
Long 75.877254°
28/12/23 01:41 PM GMT +05:30
Google



Summary: The "Next Generation Marketing" session was organized to provide MBA students with a comprehensive understanding of evolving marketing trends in the digital era. The initiative aimed to bridge the gap between academic knowledge and industry practices by exposing students to innovative strategies, technologies, and real-world applications in marketing.

The session featured an expert interaction with an industry professional who shared valuable insights into modern marketing practices, including digital tools, networking strategies, and future trends. Students actively participated in discussions and interactive activities, gaining practical knowledge about product marketing, branding, and customer engagement. The session emphasized data-driven decision-making, adaptability, and innovation as key components of successful marketing strategies. Additionally, it provided students with an opportunity to enhance their communication skills and professional confidence through direct engagement with an industry expert. The exposure to real-world scenarios and evolving market dynamics

significantly enriched students' understanding and preparedness for professional challenges. Overall, the session contributed to developing industry-ready professionals equipped with critical thinking, strategic planning abilities, and a forward-looking approach to marketing in a rapidly changing global environment.

Keywords: digital marketing, industry interaction, strategic thinking, innovation, professional development

Title: Seminar: Leadership Communication

Date: January 6, 2024

Organized by: Faculty of Management & Commerce, Poornima University

SDG Mapped:

- Sustainable Development Goal 4: Quality Education
- Sustainable Development Goal 5: Gender Equality
- Sustainable Development Goal 8: Decent Work and Economic Growth
- Sustainable Development Goal 17: Partnerships for the Goals

Significance: Sustainable Development Goal 17: Partnerships for the Goals, the seminar strengthened collaboration between academia and external experts by involving a distinguished speaker from a reputed institution. This facilitated knowledge exchange, mentorship, and exposure to real-world practices, reinforcing the importance of partnerships in achieving academic and professional excellence.

Glimpses:





Summary: The seminar on "Leadership Communication" was organized to equip MBA students with essential communication skills required for effective leadership in modern organizational settings. The session emphasized the role of communication in influencing, motivating, and guiding teams, thereby bridging the gap between theoretical knowledge and practical application.

The seminar featured expert insights, interactive discussions, and role-play activities that provided students with a comprehensive understanding of leadership communication. Participants explored various leadership styles, communication strategies, and real-world case

studies, enabling them to develop critical thinking and problem-solving abilities. The interactive sessions allowed students to practice verbal, non-verbal, and digital communication skills, enhancing their confidence and adaptability. Additionally, the exposure to corporate scenarios and practical applications prepared students to handle professional challenges effectively. The seminar also encouraged active participation through question-and-answer sessions, fostering engagement and collaborative learning. Overall, the initiative significantly contributed to the development of future leaders by strengthening their communication competencies, professional readiness, and ability to navigate complex organizational environments with clarity and confidence.

Keywords: leadership communication, professional skills, student development, industry interaction, communication skills

Title: Workshop on Service Industry

Date: 15 - 19 January, 2024

Organized by: Faculty of Management & Commerce, Poornima University, Jaipur

SDG Mapped:

- Sustainable Development Goal 4: Quality Education
- Sustainable Development Goal 8: Decent Work and Economic Growth
- Sustainable Development Goal 9: Industry, Innovation and Infrastructure
- Sustainable Development Goal 12: Responsible Consumption and Production
- Sustainable Development Goal 17: Partnerships for the Goals

Significance: Sustainable Development Goal 17: Partnerships for the Goals – The workshop facilitated collaboration between academia and industry experts, fostering knowledge exchange and networking opportunities. Interaction with experienced professionals enabled students to understand real-world applications and build connections. Such partnerships strengthened

institutional relationships and promoted collective efforts toward achieving sustainable development goals through shared expertise and collaboration.

Glimpses:







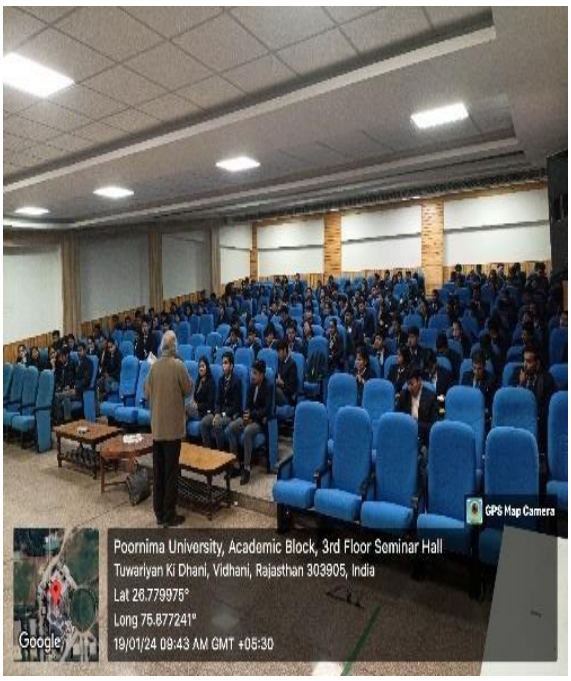

Summary: The Faculty of Management & Commerce, Poornima University, organized a five-day Workshop on Service Industry from January 15 to January 19, 2024, aimed at equipping MBA students with a comprehensive understanding of the service sector. The workshop featured expert lectures, interactive sessions, and case studies conducted by industry professionals, enabling students to explore current trends, challenges, and opportunities in the service industry. The sessions emphasized the integration of theoretical knowledge with practical insights, fostering a deeper understanding of real-world business scenarios.

Throughout the workshop, students actively participated in discussions, activities, and problem-solving exercises that enhanced their communication, analytical, and decision-making skills. The interaction with industry experts provided valuable exposure and networking opportunities, encouraging students to think innovatively and adapt to dynamic industry demands. Overall, the workshop proved to be an enriching experience, significantly contributing to students' professional development, employability, and readiness to excel in the competitive service sector.

Keywords: Service Industry, Experiential Learning, Industry Exposure, Innovation, Employability Skills, Sustainable Practices, Professional Development.

Title: Workshop on Thin Film Technology

Date: 18 – 23 January, 2024

Organized by: Faculty of Science & Humanities, Poornima University, Jaipur

SDG Mapped:

- Sustainable Development Goal 4: Quality Education
- Sustainable Development Goal 6: Clean Water and Sanitation
- Sustainable Development Goal 7: Affordable and Clean Energy
- Sustainable Development Goal 8: Decent Work and Economic Growth
- Sustainable Development Goal 9: Industry, Innovation and Infrastructure
- Sustainable Development Goal 12: Responsible Consumption and Production
- Sustainable Development Goal 13: Climate Action
- Sustainable Development Goal 17: Partnerships for the Goals

Significance: Sustainable Development Goal 17: Partnerships for the Goals The workshop facilitated collaboration between academia, industry experts, and research institutions. Interaction with professionals and exposure to research facilities strengthened knowledge exchange and partnerships, promoting collective efforts toward innovation, research advancement, and the achievement of sustainable development goals through collaborative initiatives.

Glimpses:


GPS Map Camera
Vidhani, Rajasthan, India
Poornima Ln, Tuwariyan Ki Dhani, Vidhani, Rajasthan 303905, India
Lat 26.779081°
Long 75.877753°
18/01/24 11:08 AM GMT +05:30
Google


GPS Map Camera
Vidhani, Rajasthan, India
Poornima Ln, Tuwariyan Ki Dhani, Vidhani, Rajasthan 303905, India
Lat 26.778909°
Long 75.877651°
18/01/24 12:10 PM GMT +05:30
Google

Summary: The Workshop on Thin Film Technology, conducted from January 18 to 23, 2024, by the Faculty of Science & Humanities, Poornima University, provided an excellent platform for students to gain in-depth knowledge of thin film deposition techniques and their applications. The program combined theoretical lectures with hands-on sessions, including sol-gel processes, thermal evaporation, and characterization methods, ensuring a comprehensive understanding of the subject.

Expert sessions by academicians and researchers, along with laboratory demonstrations and an industrial visit, enriched the learning experience by connecting theoretical concepts with real-world applications. Participants actively engaged in discussions and practical exercises, enhancing their technical skills, research aptitude, and innovative thinking. The workshop successfully fostered a multidisciplinary learning environment, preparing students for future opportunities in nanotechnology, material science, and sustainable technological development.

Keywords: Thin Film Technology, Nanotechnology, Hands-on Training, Sustainable Development, Renewable Energy, Innovation, Research, Material Science.

Title: Australia and New Zealand Education Fair

Date: 20 January, 2024

Organized by: International Relations (IR), Poornima University, Jaipur

SDG Mapped:

- Sustainable Development Goal 8: Decent Work and Economic Growth
- Sustainable Development Goal 17: Partnerships for the Goals

Significance: Sustainable Development Goal 17: Partnerships for the Goals The event strengthened international collaboration between Poornima University and global institutions through partnerships with Global Reach and universities abroad. It facilitated knowledge exchange, networking, and institutional linkages, promoting collective efforts in education, research, and career development aligned with global sustainable development objectives.

Glimpses:


POORNIMA UNIVERSITY
OFFICE OF INTERNATIONAL RELATIONS
Available Streams
• Engineering & Technology
• Computer Applications
• Animation & VFX
• Architecture & Planning
• Interior & Fashion Design
• Visual Arts, AR & VR
• Science & Humanities
• Management & Commerce
BBA 2022
POORNIMA UNIVERSITY, JAIPUR


Available Streams
• Engineering & Technology
• Computer Applications
• Animation & VFX
• Architecture & Planning
• Interior & Fashion Design
GPS Map Camera
Jaipur, Rajasthan, India
E - 11 Mehta's, Jawahar Circle, Gokul Vatika, Choti Chopad, Chandrakala Colony, Durgapura, Jaipur, Rajasthan, India
Lat 26.842391°
Long 75.796302°
20/01/24 12:11 PM GMT +05:30
Google



Summary: The Australia and New Zealand Education Fair, organized by the Office of International Relations, Poornima University, in collaboration with Global Reach, was held on January 20, 2024, at Hotel Marriott. The event served as a dynamic platform for students and aspiring professionals to explore higher education and career opportunities in Australia and New Zealand. Representatives from reputed universities provided detailed insights into academic programs, admission procedures, scholarships, and visa processes.

The fair also offered valuable networking opportunities, allowing participants to interact with university representatives, alumni, and experts. Attendees gained a deeper understanding of international education systems, job prospects, and cultural environments of both countries. The initiative successfully bridged the gap between students and global institutions, empowering them to make informed career choices. Overall, the event reflected the university's commitment to promoting international exposure, enhancing employability, and fostering global partnerships for holistic student development.

Keywords: International Education, Career Opportunities, Global Exposure, Networking, Higher Studies Abroad, Employability, Partnerships, Student Development

Title: CyberGyan 1.0 – Introduction to Ethical Hacking and Penetration Testing

Date: 24 January, 2024

Organized by: Office of Student Welfare, Poornima University, Jaipur

SDG Mapped:

- Sustainable Development Goal 4: Quality Education
- Sustainable Development Goal 8: Decent Work and Economic Growth
- Sustainable Development Goal 9: Industry, Innovation and Infrastructure
- Sustainable Development Goal 16: Peace, Justice and Strong Institutions
- Sustainable Development Goal 17: Partnerships for the Goals

Significance: Sustainable Development Goal 17: Partnerships for the Goals The collaboration between Poornima University and ASD Academy facilitated knowledge sharing and expert interaction. It strengthened partnerships between academia and industry professionals, promoting collaborative learning, skill development, and collective efforts toward building a secure and sustainable digital environment aligned with global development goals.

Glimpses:

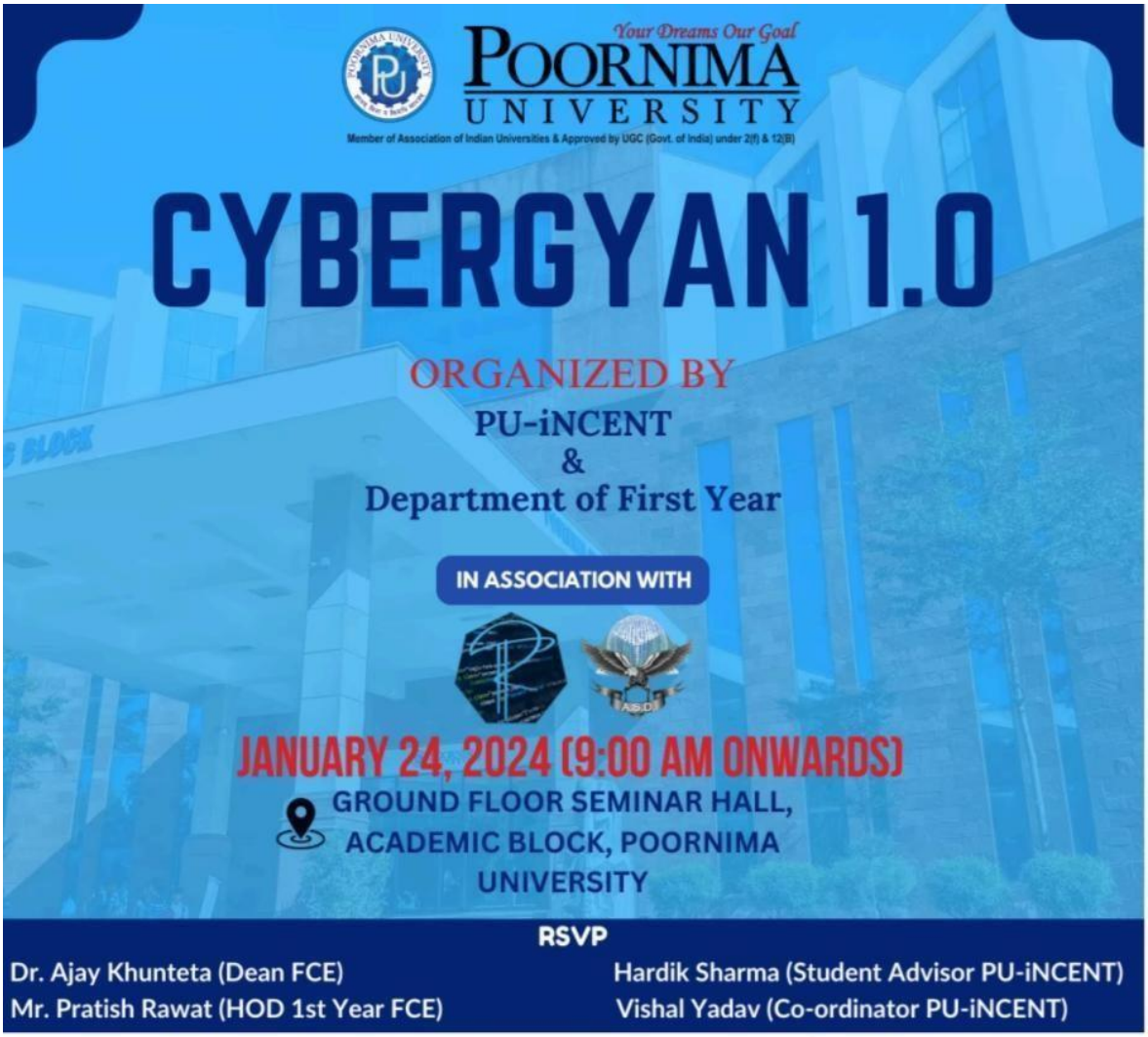

PU !NCENT
POORNIMA UNIVERSITY INCUBATION CENTRE
SkyServer
HD MEDIA NETWORK
ISUD



Summary: CyberGyan 1.0 – Introduction to Ethical Hacking and Penetration Testing, organized on January 24, 2024, by the Office of Student Welfare at Poornima University, served as an engaging platform to introduce students to the fundamentals of cybersecurity. The session, led by Ms. Ridhii Soral, Founder of ASD Academy, focused on ethical hacking practices, penetration testing techniques, and the importance of digital security in today's technology-driven world. Students were introduced to key cybersecurity concepts, ethical responsibilities, and real-world applications through interactive discussions and demonstrations.

The workshop also included hands-on exposure to basic penetration testing tools, enabling participants to understand how vulnerabilities are identified and mitigated. Students actively engaged in discussions and gained insights into career opportunities, certifications, and professional pathways in cybersecurity. The event successfully enhanced digital awareness, encouraged responsible online behavior, and motivated students to explore advanced domains in

cybersecurity, reinforcing the university's commitment to developing skilled and industry-ready professionals.

Keywords: Cybersecurity, Ethical Hacking, Penetration Testing, Digital Safety, Skill Development, Innovation, Career Opportunities, Technology

Title: Strategies for Success in MUN

Date: 29 January, 2024

Organized by: Office of Student Welfare, Poornima University, Jaipur

SDG Mapped:

- Sustainable Development Goal 4: Quality Education
- Sustainable Development Goal 16: Peace, Justice and Strong Institutions
- Sustainable Development Goal 17: Partnerships for the Goals

Significance: Sustainable Development Goal 17: Partnerships for the Goals: The event emphasized collaboration among students, faculty, and MUN society members, strengthening institutional partnerships. It encouraged teamwork, networking, and shared learning experiences, reflecting the importance of collaborative efforts in achieving global goals through education-driven engagement and cooperative academic platforms.

Glimpses:



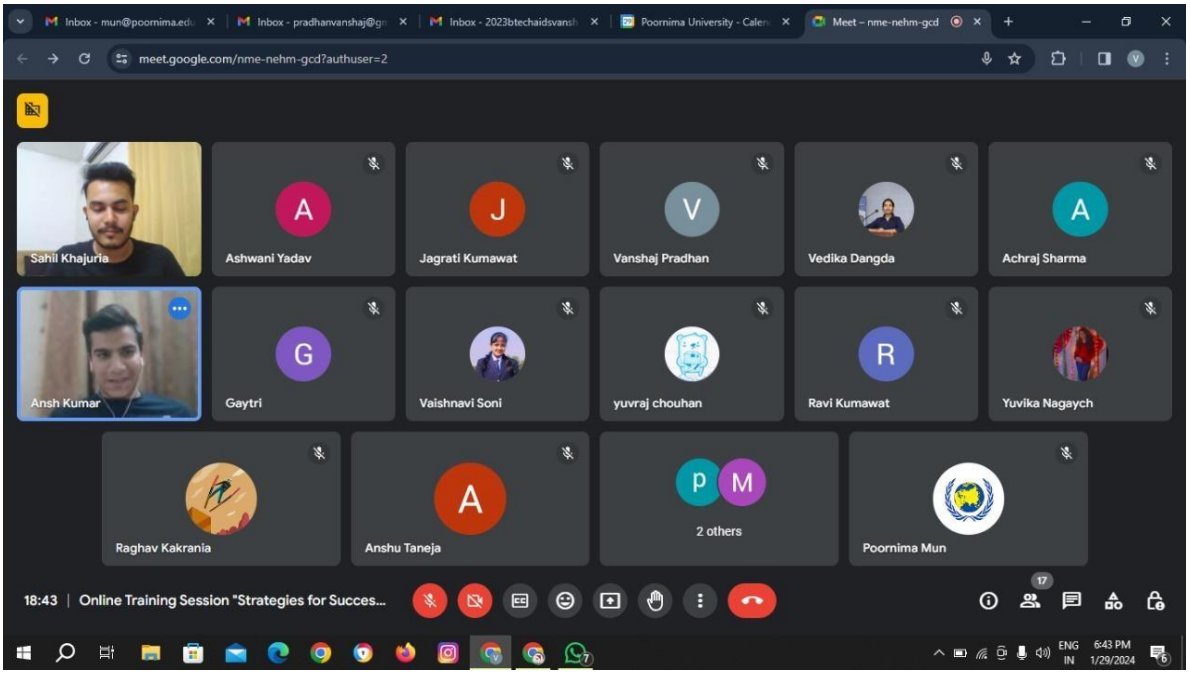

Summary: The "Strategies for Success in MUN" session, organized by the Office of Student Welfare, Poornima University on January 29, 2024, provided students with a comprehensive

understanding of Model United Nations procedures and participation strategies. The session featured an expert guest speaker, Mr. Sahil Khajuria, who guided students through essential aspects such as debate techniques, diplomacy, research methods, and resolution drafting. The interactive session helped students understand the structure of MUN conferences, including rules of procedure, committee functioning, and parliamentary guidelines.

The program focused on enhancing students' confidence, communication skills, and global awareness by engaging them in practical learning and discussion. Participants were encouraged to ask questions and clarify doubts regarding MUN participation. The session successfully developed leadership qualities, analytical thinking, and teamwork abilities among students. It also prepared them to represent countries effectively in simulations and academic forums. Overall, the event served as a valuable platform for experiential learning, empowering students with essential skills required for academic excellence and global engagement.

Keywords: MUN, Diplomacy, Debate Skills, Public Speaking, Global Awareness, Negotiation, Quality Education

Title: Visit of Delegates from New Zealand

Date: 30 January, 2024

Organized by: International Relations, Poornima University

SDG Mapped:

- Sustainable Development Goal 16: Peace, Justice and Strong Institutions
- Sustainable Development Goal 17: Partnerships for the Goals

Significance: Sustainable Development Goal 17: Partnerships for the Goals: The interaction with international delegates strengthened global partnerships and academic collaboration. It opened avenues for student exchange, joint research, and institutional networking. The event emphasized the importance of cross-border cooperation in education, enabling knowledge exchange, resource sharing, and collective progress toward achieving sustainable development goals.

Glimpses:



Summary: The visit of delegates from New Zealand on 30 January 2024 at Poornima University marked a significant step toward enhancing international academic collaboration and global exposure for students. Organized by the Office of International Relations, the session was conducted in the Board Room, Admin 1, and was attended by faculty members and students eager to explore overseas education opportunities. The distinguished delegates, including Ms. Amita Gejji and Ms. Nisha, provided valuable insights into New Zealand's education system, highlighting its quality, multicultural environment, and diverse academic offerings.

The session covered essential aspects such as admission procedures, eligibility criteria, visa requirements, and popular courses in fields like Law, Education, Social Work, Creative Arts, and Industries. Students gained a clear understanding of the application process and the importance of early preparation. The interactive nature of the session encouraged active participation and

query resolution. Furthermore, the visit facilitated discussions on potential collaborations, including exchange programs and joint initiatives. Overall, the event broadened students' perspectives, strengthened institutional ties, and reinforced the university's commitment to fostering global learning opportunities.

Keywords: International Relations, Global Exposure, Higher Education, Collaboration, Student Exchange, Partnerships, New Zealand Education.

Title: Interdisciplinary International Conference on "Methods, Aesthetics, Genres in Communication, Language, and Literature"

Date: 2 - 3 February, 2024

Organized by: Faculty of Science & Humanities & Office of International Relations, Poornima University, Jaipur

SDG Mapped:

- Sustainable Development Goal 4: Quality Education
- Sustainable Development Goal 8: Decent Work and Economic Growth
- Sustainable Development Goal 9: Industry, Innovation and Infrastructure
- Sustainable Development Goal 17: Partnerships for the Goals

Significance: Sustainable Development Goal 17: Partnerships for the Goals: The conference strengthened academic collaborations by bringing together national and international scholars, institutions, and organizations. It fostered partnerships through knowledge exchange, joint research opportunities, and networking, thereby contributing to the achievement of sustainable development goals through collective academic and institutional efforts.

Glimpses:

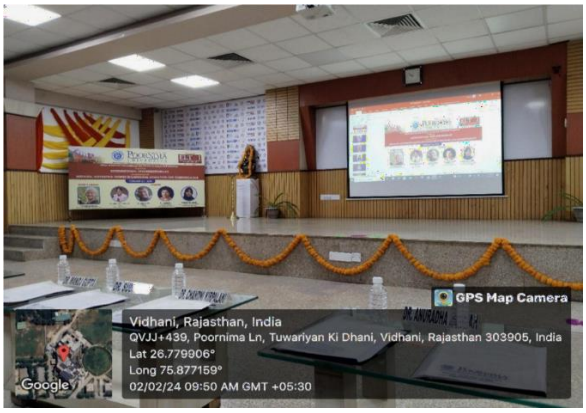
GPS Map Camera
Vidhani, Rajasthan, India
QVJJ+439, Poornima Ln, Tuwariyan Ki Dhani, Vidhani, Rajasthan 303905, India
Lat 26.779906°
Long 75.877159°
02/02/24 09:50 AM GMT +05:30
Google




GPS Map Camera
Vidhani, Rajasthan, India
Google


GPS Map Camera
Vidhani, Rajasthan, India
QVHG+MXJ, Tuwariyan Ki Dhani, Vidhani, Rajasthan 303905, India
Lat 26.779465°
Long 75.877383°
02/02/24 12:58 PM GMT +05:30
Google

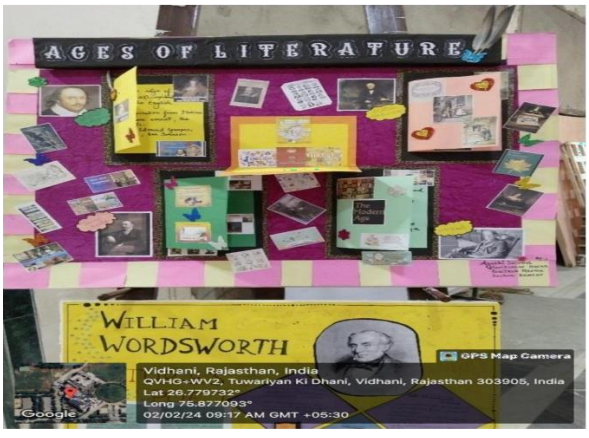
AGES OF LITERATURE
WILLIAM
WORDSWORTH
GPS Map Camera
Vidhani, Rajasthan, India
QVHG+WV2, Tuwariyan Ki Dhani, Vidhani, Rajasthan 303905, India
Lat 26.779732°
Long 75.877093°
02/02/24 09:17 AM GMT +05:30
Google


GPS Map Camera
Vidhani, Rajasthan, India
Google

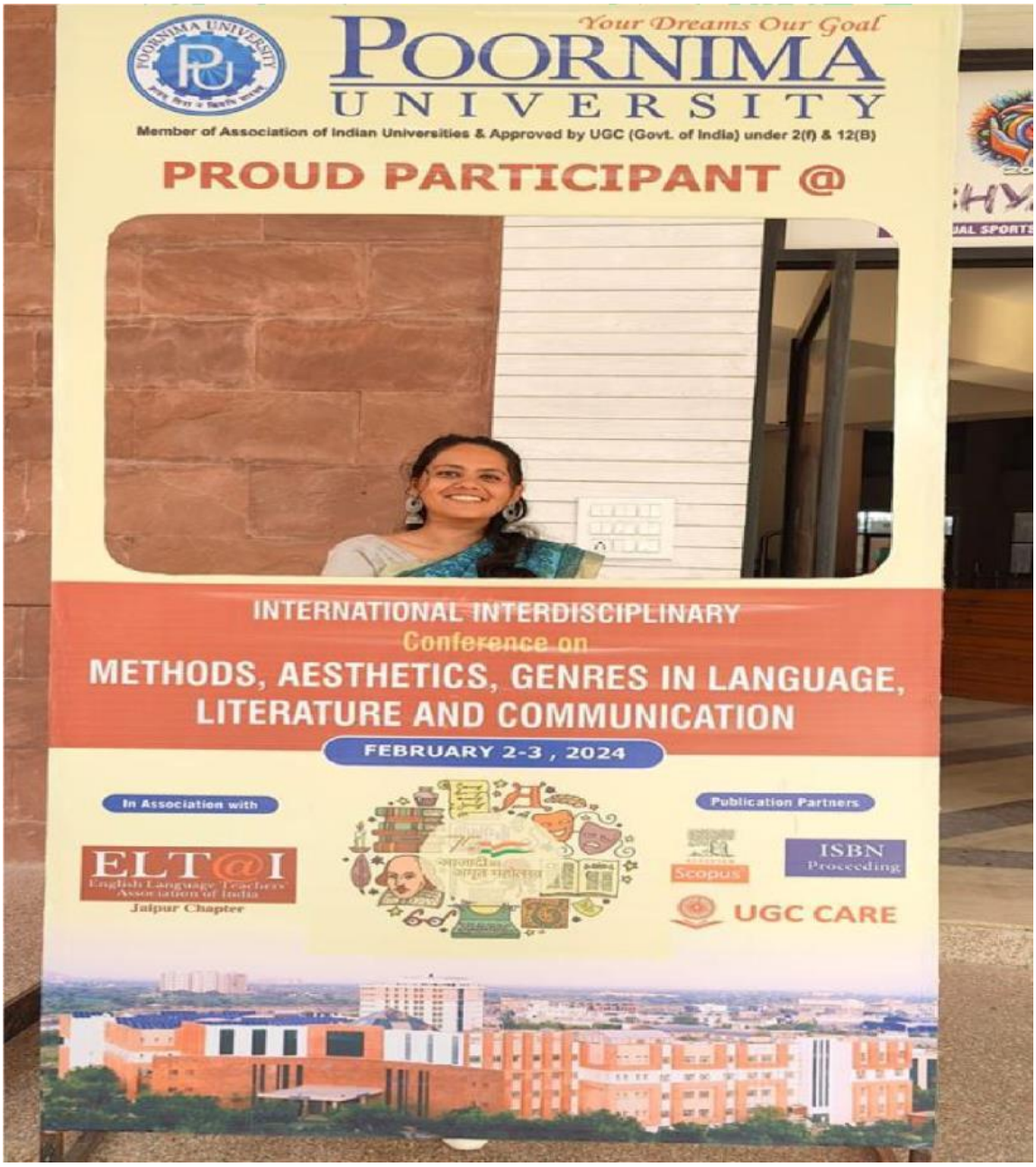

Summary: The Interdisciplinary International Conference on "Methods, Aesthetics, Genres in Communication, Language, and Literature" was organized on 2 February, 2024 - 3 February, 2024 by the Faculty of Science & Humanities in collaboration with the Office of International Relations at Poornima University. The conference aimed to provide a global platform for

academicians, researchers, and students to exchange ideas, present research, and explore interdisciplinary approaches in language, literature, and communication.

The two-day event was conducted in hybrid mode and featured inaugural, keynote, plenary, technical, and valedictory sessions. Distinguished speakers shared insights on contemporary themes, research methodologies, and evolving academic trends. The conference received over 90 abstracts and facilitated the presentation of more than 60 research papers across multiple technical sessions. Participants engaged in discussions, workshops, and collaborative exchanges that enhanced their research skills and academic perspectives.

The conference also provided opportunities for networking, publication, and interdisciplinary collaboration. It encouraged innovative pedagogical practices and highlighted the importance of integrating diverse perspectives in education. Overall, the event successfully fostered academic excellence, strengthened institutional collaborations, and contributed to holistic learning and global knowledge exchange.

Keywords: International Conference, Interdisciplinary Research, Communication, Literature, Language Studies, Quality Education, Innovation, Academic Collaboration

Title: Introduction to Web 3.0

Date: 8 February, 2024

Organized by: Office of Student Welfare, Poornima University, Jaipur

SDG Mapped:

- Sustainable Development Goal 4: Quality Education
- Sustainable Development Goal 8: Decent Work and Economic Growth
- Sustainable Development Goal 9: Industry, Innovation and Infrastructure
- Sustainable Development Goal 17: Partnerships for the Goals

Significance: Sustainable Development Goal 17: Partnerships for the Goals: The event demonstrated the importance of collaboration between academic institutions, industry experts, and student communities. Guest speakers and interactive sessions fostered knowledge exchange

and partnerships, promoting collective learning and cooperation. Such collaborations support the achievement of sustainable development goals through shared expertise and resources.

Glimpses:





Summary: The "Introduction to Web 3.0" session organized by the Office of Student Welfare at Poornima University on 8 February, 2024 aimed to familiarize students with the next generation of internet technologies. The session focused on key concepts such as decentralization, blockchain, smart contracts, and decentralized applications, providing a comprehensive understanding of the evolution from Web 1.0 to Web 3.0.

Expert speakers, Mr. Mohit Jain and Mr. Hardik Sharma, delivered insightful presentations, explaining the practical applications and future scope of Web 3.0 technologies across various industries. Students were introduced to platforms such as OnlyDust and Starknet, enhancing their awareness of real-world tools and opportunities in the domain. Interactive discussions and a quiz session further engaged participants and reinforced learning outcomes.

The session significantly improved students' digital literacy and encouraged them to explore emerging career opportunities in technology-driven sectors. It also fostered innovation, critical thinking, and collaboration among participants. Overall, the program successfully prepared students to adapt to evolving digital trends and contributed to their academic and professional growth in the field of advanced technologies.

Keywords: Web 3.0, Blockchain, Digital Literacy, Emerging Technologies, Innovation, Student Engagement, SDGs.

Title: Seminar on "How to Draft A Patent Application"

Date: 9 February, 2024

Organized by: Advanced Studies and Research Centre, Poornima University, Jaipur

SDG Mapped:

- Sustainable Development Goal 4: Quality Education
- Sustainable Development Goal 8: Decent Work and Economic Growth
- Sustainable Development Goal 9: Industry, Innovation and Infrastructure
- Sustainable Development Goal 17: Partnerships for the Goals

Significance: Sustainable Development Goal 17: Partnerships for the Goals: The seminar fostered collaboration among faculty members, research experts, and students. The involvement of experienced speakers facilitated knowledge exchange and interdisciplinary learning. Such academic partnerships strengthened institutional capacity and promoted collective efforts towards innovation, research excellence, and achieving sustainable development goals effectively.

Glimpses:



Summary: The seminar on "How to Draft A Patent Application," organized by the Advanced Studies and Research Center at Poornima University on 9 February, 2024, served as a valuable platform for enhancing students' understanding of intellectual property rights and patent drafting.

Conducted under the guidance of Dr. Udit Mamodiya, the session brought together expert faculty members including Dr. Sharbari Deb, Dr. Basudha Dewan, and Dr. Suniksha Gupta, who shared their extensive knowledge and practical insights.

The seminar covered essential topics such as the fundamentals of intellectual property rights, prior art search techniques, and detailed steps involved in drafting patent applications. Participants were introduced to important platforms like WIPO, Google Patents, and Google Scholar, enabling them to conduct efficient research. Special emphasis was placed on claim drafting, specification writing, and avoiding common errors in patent applications.

Interactive discussions and a dedicated Q&A session allowed participants to clarify their doubts and gain deeper insights into patent-related procedures. The seminar successfully enhanced students' research capabilities, legal awareness, and innovation mindset, encouraging them to protect their ideas and pursue opportunities in intellectual property and research-driven careers.

Keywords: Patent Application, Intellectual Property Rights, Innovation, Research Skills, Legal Awareness, Technology.

Title: Women in Science and Technology

Date: 10 February, 2024

Organized by: Office of Student Welfare, Poornima University, Jaipur

SDG Mapped:

- Sustainable Development Goal 3: Good Health and Well-being
- Sustainable Development Goal 4: Quality Education
- Sustainable Development Goal 5: Gender Equality
- Sustainable Development Goal 7: Affordable and Clean Energy
- Sustainable Development Goal 9: Industry, Innovation and Infrastructure
- Sustainable Development Goal 10: Reduced Inequalities
- Sustainable Development Goal 17: Partnerships for the Goals

Significance: Sustainable Development Goal 17: Partnerships for the Goals: The program demonstrated effective collaboration between the university, guest experts, and organizations like the Young Indians Yuva Club. It facilitated knowledge exchange and networking opportunities, strengthening partnerships that support education, research, and sustainable development goals through shared expertise and collaborative efforts.

Glimpses:







Summary: The session on "Women in Science and Technology," organized by the Office of Student Welfare at Poornima University on 10 February, 2024, was conducted to celebrate the International Day of Women and Girls in Science. The event aimed to inspire and empower students, especially women, to pursue careers in science and technology by highlighting the achievements and contributions of women professionals in these fields.

The session featured Dr. Sudipti Arora, a distinguished research scientist, who shared her experiences and insights into environmental engineering, sustainability, and scientific research. The interactive nature of the session allowed participants to engage in meaningful discussions, ask questions, and gain a deeper understanding of the challenges and opportunities in STEM careers.

The event successfully created awareness about gender equality, inclusivity, and the importance of innovation in science and technology. It motivated students to explore research opportunities and contribute to sustainable development. By fostering a supportive and collaborative learning environment, the session strengthened students' confidence and encouraged them to actively participate in shaping a more inclusive and innovative future.

Keywords: Women Empowerment, Science and Technology, Gender Equality, Innovation, Sustainability, STEM.

Title: Management Fest–2024

Date: 10 February, 2024

Organized by: Faculty of Management & Commerce, Poornima University, Jaipur

- **SDG Mapped:**
- Sustainable Development Goal 8: Decent Work and Economic Growth
- Sustainable Development Goal 9: Industry, Innovation and Infrastructure
- Sustainable Development Goal 12: Responsible Consumption and Production
- Sustainable Development Goal 17: Partnerships for the Goals

Significance: Sustainable Development Goal 17: Partnerships for the Goals: The fest fostered collaboration among students, faculty, sponsors, and industry representatives. It strengthened partnerships by creating networking opportunities and encouraging knowledge exchange. These collaborations supported collective growth, resource sharing, and mutual learning, highlighting the importance of teamwork and partnerships in achieving sustainable development and organizational success.

Glimpses:


Your Dreams Our Goal
POORNIMA UNIVERSITY
Member of Association of Indian Universities & Approved by UGC (Govt. of India) under 2(f) & 12(B)
Management Fest- 2024
Organized By
FMC
10th Feb 2024
CENTRAL PLAZA
'Strategic Finance, Exceptional Taste: Elevating Management Experience'

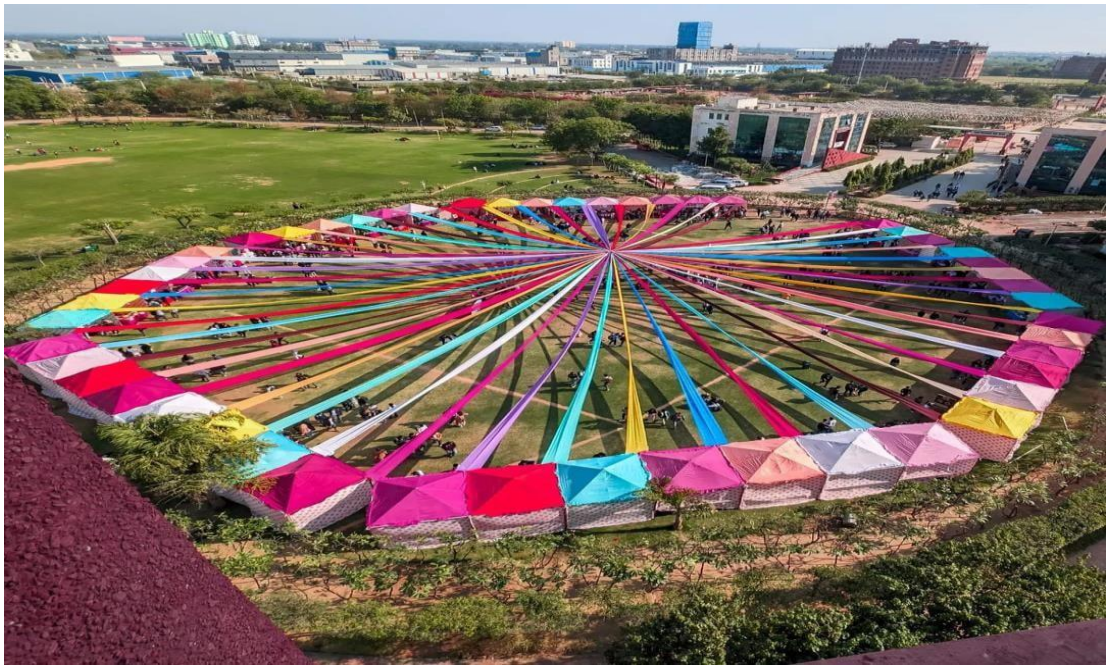


F·R·I·E·N·D·S
MENU
Chocolate Shake
Soft drinks



Summary: The "Management Fest–2024," organized by the Faculty of Management & Commerce at Poornima University on 10 February, 2024, was a vibrant and engaging event aimed at developing managerial and entrepreneurial skills among students. The fest featured a variety of activities including business stalls, games, and food zones, creating a dynamic platform for experiential learning and creativity.

Approximately 400 students actively participated in the event, showcasing their innovative ideas and business acumen by setting up and managing stalls. Through these activities, participants gained hands-on experience in essential aspects of business operations such as inventory management, pricing strategies, customer interaction, and marketing techniques. The involvement of sponsors further enhanced the real-world exposure and provided insights into industry practices.

The event fostered teamwork, leadership, and communication skills while encouraging healthy competition and collaboration among students. It also emphasized ethical practices and

responsible resource management. Overall, the fest successfully bridged the gap between theoretical knowledge and practical application, empowering students with skills necessary for professional growth, entrepreneurship, and sustainable business practices.

Keywords: Management Fest, Entrepreneurship, Business Skills, Innovation, Sustainability, Experiential Learning.

Title: Jaipur Tour of ELP International Students

Date: 26 February, 2024

Organized by: Office of Student Welfare, Poornima University, Jaipur

SDG Mapped:

- Sustainable Development Goal 17: Partnerships for the Goals

Significance: Sustainable Development Goal 17: Partnerships for the Goals: The Jaipur tour fostered strong collaboration between international students, local students, faculty members, and community stakeholders. It promoted cultural exchange, mutual learning, and global partnerships, strengthening international relations and encouraging shared understanding, cooperation, and collective efforts toward achieving sustainable development through meaningful academic and cultural engagement initiatives.

Glimpses:





Summary: The "Jaipur Tour of ELP International Students," organized by the Office of Student Welfare, Poornima University on 26th February, 2024, was an enriching cultural and educational initiative aimed at promoting global learning and intercultural exchange. The tour included visits to iconic landmarks such as Hawa Mahal, Jal Mahal, and Amer Fort, offering international students an immersive experience of India's rich heritage and architectural brilliance.

The event provided a unique platform for interaction between international students and local B.A. students, who assisted as guides and facilitators. This collaboration helped bridge language barriers and enabled meaningful communication, fostering mutual respect and understanding among participants. Students engaged in insightful discussions with guides and peers, enhancing their knowledge of Indian history, traditions, and cultural practices.

The tour not only broadened the perspectives of international students but also strengthened bonds of friendship and cooperation. It highlighted the importance of experiential learning and global partnerships in education. Overall, the initiative successfully achieved its objective of promoting cultural awareness, academic collaboration, and international engagement, contributing to a more inclusive and globally connected learning environment.

Keywords: Cultural Exchange, International Students, Experiential Learning, Global Collaboration, Heritage Tour, Intercultural Understanding, Student Engagement, Partnerships

Title: Orientation Session of PU-ICMUN'24

Date: 27 February, 2024

Organized by: Office of Student Welfare, Poornima University

SDG Mapped:

- Sustainable Development Goal 4: Quality Education
- Sustainable Development Goal 16: Peace, Justice and Strong Institutions
- Sustainable Development Goal 17: Partnerships for the Goals

Significance: Sustainable Development Goal 17: Partnerships for the Goals: The event encouraged collaboration among students, faculty, and the MUN Society, fostering teamwork

and collective learning. It promoted partnerships through shared knowledge, networking opportunities, and cooperative engagement, strengthening institutional collaboration and preparing students to contribute effectively to global partnerships and international dialogue platforms.

Glimpses:




PU-ICMUN
2024



Summary: The "Orientation Session of PU-ICMUN'24," organized by the Office of Student Welfare, Poornima University on 27th February, 2024, served as an informative platform to introduce students to the structure and functioning of the Model United Nations. Conducted in the Seminar Hall, the session aimed to familiarize participants with the vision of the Poornima MUN Society and the framework of the upcoming PU-International Conference Model United Nations 2024.

The session provided a detailed overview of MUN procedures, including committee structures, rules of debate, and resolution drafting. Students were introduced to various roles within the conference and were guided on how to conduct research and prepare effectively. The interactive segment allowed participants to clarify their queries and understand the benefits of participating in such simulations, including personality development, leadership skills, and global awareness.

Overall, the session successfully generated enthusiasm among students and equipped them with the necessary knowledge and confidence to participate actively in PU-ICMUN'24. It emphasized the importance of dialogue, collaboration, and informed decision-making, thereby contributing to academic growth and global competence.

Keywords: Model United Nations, Student Development, Global Awareness, Communication Skills, Leadership, Diplomacy, Academic Engagement, Collaboration

Title: One Day Technical Workshop on Types of Polymers & Testing's at CIPET – Jaipur

Date: 27 February, 2024

Organized by: Faculty of Science & Humanities, Poornima University, Jaipur

SDG Mapped:

- Sustainable Development Goal 4: Quality Education
- Sustainable Development Goal 6: Clean Water and Sanitation
- Sustainable Development Goal 7: Affordable and Clean Energy
- Sustainable Development Goal 8: Decent Work and Economic Growth
- Sustainable Development Goal 9: Industry, Innovation and Infrastructure
- Sustainable Development Goal 12: Responsible Consumption and Production
- Sustainable Development Goal 13: Climate Action
- Sustainable Development Goal 17: Partnerships for the Goals

Significance: Sustainable Development Goal 17: Partnerships for the Goals: The workshop demonstrated effective collaboration between Poornima University and CIPET Jaipur. This partnership facilitated knowledge sharing, technical training, and resource utilization, strengthening institutional relationships and promoting collective efforts toward achieving sustainable development goals through joint initiatives, academic-industry collaboration, and shared expertise.

Glimpses:


POORNIMA UNIVERSITY
ENTRANCE
GPS Map Camera
Vidhani, Rajasthan, India
Poornima Ln, Tuwariyan Ki Dhani, Vidhani, Rajasthan 303905, India
Lat 26.778713°
Long 75.878053°
27/02/24 08:58 AM GMT +05:30
Google


GPS Map Camera
Jaipur, Rajasthan, India
SP-1298,Sitapura Industrial Area, Phase-III ,, Sitapura Industrial Area,
Sitapura, Jaipur, Ramchandpura, Rajasthan 302022, India
Lat 26.782728°
Long 75.857668°
27/02/24 09:29 AM GMT +05:30
Google


GPS Map Camera
Shri Kishanpura, Rajasthan, India
QVM6+GV4, Sitapura Industrial Area, Sitapura, Shri Kishanpura, Jaipur, Rajasthan 302022, India
Lat 26.78355°
Long 75.861805°
27/02/24 10:27 AM GMT +05:30
Google


GPS Map Camera
Ramchandpura, Rajasthan, India
QVM4+FW6, Sitapura Industrial Area, Sitapura, Ramchandpura, Jaipur, Rajasthan 302022, India
Lat 26.783397°
Long 75.857656°
27/02/24 12:31 PM GMT +05:30
Google


GPS Map Camera
Shri Kishanpura, Rajasthan, India
QVM5+8VF, Sitapura Industrial Area, Sitapura, Shri Kishanpura, Jaipur, Rajasthan 302022, India
Lat 26.782852°
Long 75.859455°
27/02/24 11:01 AM GMT +05:30
Google

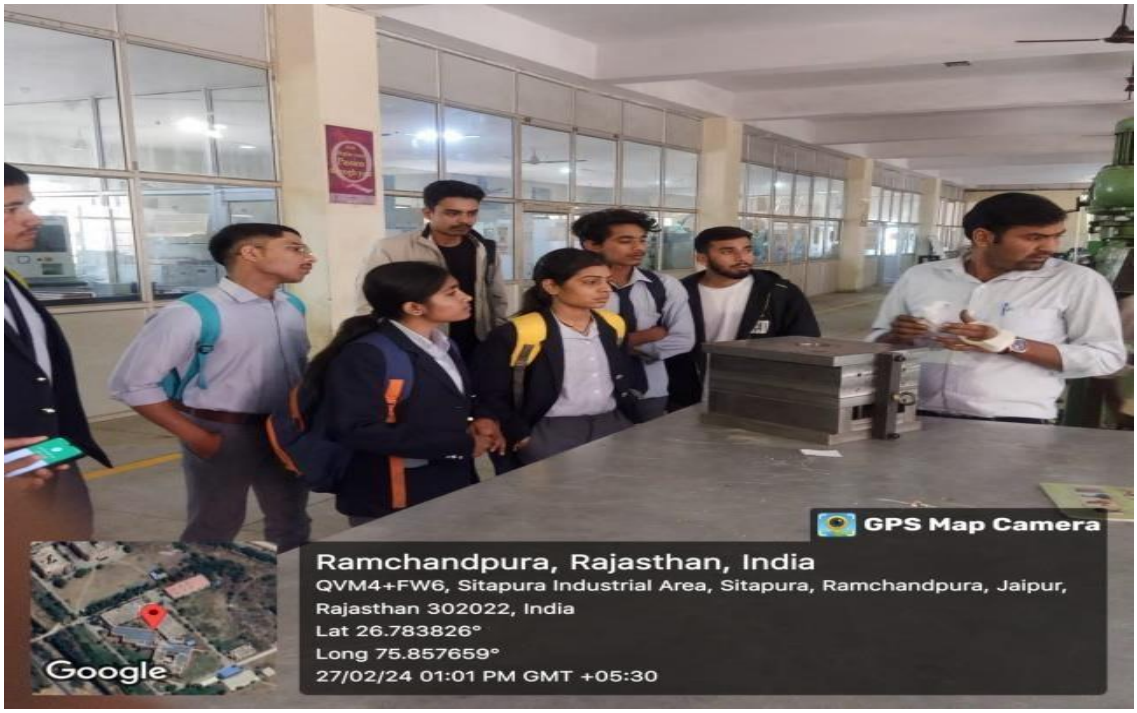
GPS Map Camera
Ramchandpura, Rajasthan, India
QVM4+FW6, Sitapura Industrial Area, Sitapura, Ramchandpura, Jaipur, Rajasthan 302022, India
Lat 26.783826°
Long 75.857659°
27/02/24 01:01 PM GMT +05:30
Google



Summary: The One Day Technical Workshop on "Types of Polymers & Testing's" at CIPET Jaipur was successfully organized by the Faculty of Science & Humanities, Poornima University on February 27, 2024. The workshop aimed to provide students with in-depth knowledge of polymer materials, their industrial applications, and modern testing techniques. The event included expert lectures, laboratory visits, and hands-on demonstrations, offering participants valuable practical exposure. Students explored advanced equipment and technologies used in polymer testing, including chemical, petrochemical, and biodegradable testing processes aligned with ISO and BIS standards. Sessions on plastic waste management and sustainable materials highlighted the importance of environmental responsibility in industrial practices. The workshop also showcased state-of-the-art facilities such as CAD/CAM labs, processing units, and tool rooms, enhancing students' understanding of real-world applications. Interaction with industry experts provided insights into career opportunities and current trends in polymer engineering. Overall, the workshop successfully bridged the gap between theoretical knowledge and industrial

practice, equipping students with essential skills, fostering innovation, and promoting awareness of sustainable and responsible technological development.

Keywords: Polymers, Testing Techniques, CIPET Jaipur, Sustainable Materials, Plastic Waste Management, Industrial Applications, Hands-on Learning, Innovation

Title: Project Expo – PRAYOGAM 2024

Date: 28 February, 2024

Organized by: Faculty of Computer Science & Engineering, Poornima University, Jaipur

SDG Mapped:

- Sustainable Development Goal 4: Quality Education
- Sustainable Development Goal 6: Clean Water and Sanitation
- Sustainable Development Goal 7: Affordable and Clean Energy
- Sustainable Development Goal 8: Decent Work and Economic Growth
- Sustainable Development Goal 9: Industry, Innovation and Infrastructure
- Sustainable Development Goal 12: Responsible Consumption and Production
- Sustainable Development Goal 17: Partnerships for the Goals

Significance: Sustainable Development Goal 17: Partnerships for the Goals: The expo highlighted strong collaboration between academia and industry through participation of experts, organizations, and stakeholders. This partnership facilitated knowledge exchange, mentorship, and innovation support, strengthening institutional networks and promoting collective efforts toward achieving sustainable development goals through shared expertise and collaborative initiatives.

Glimpses:


Your Dreams Our Goal
POORNIMA UNIVERSITY
Member of Association of Indian Universities & Approved by UGC (Govt. of India) under 2(f) & 12(B)
PRAYOGAM 2024
PROJECT EXPO
Organized By Faculty of Computer Science and Engineering
February 28, 2024
10:00 AM Onwards
Third Floor, Seminar Hall
Dr. Sheenu Jhawar
Dr. Mukul Gupta
Managing Director, B M Infotrade Pvt Ltd.
Mr. Manish Gupta
Mr. Anil Poonia
Ms. Vilsi Jain
Ms. Apurva Jain
Mr. Akshay Paliwal
Mr. Ved Prakash
Mr. Aniruddh Agarwal
Mr. Jaskirat Singh
Mr. Prateek Mathur
Ms. Nidhi Sharma,
Mr. Shubham Jain
Ms. Himani Sharma
Ms. Shalini Joshi
In Association with
PU INCENT
EC-Council
BM Infotrade
ASHRAE
iSTART
RAJASTHAN
STRIVE MINDZ
INGENUITY GAMING
CONVENORS
Dr. Ajay Khunteta
Mr. Pratish Rawat


Ajay Khunteta
Suresh Padhy
Mukul Gupta

Summary: Project Expo – PRAYOGAM 2024, organized by the Faculty of Computer Science & Engineering, Poornima University on February 28, 2024, was a grand celebration of innovation and technical excellence held on the occasion of National Science Day. The event provided a vibrant platform for over 1200 students to showcase more than 223 projects across diverse domains including Artificial Intelligence, Data Science, IoT, Cyber Security, Web Development, and Mobile Applications. Students from multiple disciplines actively participated, demonstrating practical applications of theoretical concepts and presenting innovative solutions to real-world problems. Esteemed industry experts and dignitaries evaluated the projects and shared valuable insights, motivating participants to pursue creativity and research. The exhibition encouraged interdisciplinary collaboration, critical thinking, and problem-solving skills among students. Recognition of outstanding projects further boosted enthusiasm and confidence among participants. The event successfully bridged the gap between academia and industry by fostering knowledge exchange and innovation. Overall, PRAYOGAM 2024 emerged as an inspiring initiative that promoted technological advancement, nurtured talent, and encouraged students to contribute meaningfully toward sustainable and innovative development.

Keywords: Project Expo, PRAYOGAM 2024, Innovation, Technology, Student Projects, AI, IoT, Sustainable Development, Research, Industry Collaboration

Title: National Conference on "Innovation and Knowledge Management (NCIKM)"

Date: 01 – 02 March, 2024

Organized by: Faculty of Management & Commerce, Poornima University, Jaipur

SDG Mapped:

- Sustainable Development Goal 4: Quality Education
- Sustainable Development Goal 8: Decent Work and Economic Growth
- Sustainable Development Goal 9: Industry, Innovation and Infrastructure
- Sustainable Development Goal 17: Partnerships for the Goals

Significance: Sustainable Development Goal 17: Partnerships for the Goals: The conference fostered partnerships by bringing together academicians, industry experts, and researchers on a common platform. It strengthened collaboration, networking, and knowledge exchange across institutions and sectors, promoting collective efforts toward achieving sustainable development goals and encouraging long-term academic and professional partnerships for mutual growth and development.

Glimpses:



ABOUT THE CONFERENCE

Faculty of Design & Arts, Poornima University welcomes you to the 2 days "International Conference on Emerging Trends in Design & Arts 2023" (ICETDA 2023) during 7th & 8th April, 2023 in hybrid mode. The conference is aimed to provide a platform for new research trends & developments in the domains of Visual Arts, Fashion & Textile Design, Interior Design, Animation & VFX & Game Design, Augmented & Virtual Reality.
Art & Design, the dynamic mirrors of our time and society, are fields always changing in reaction to the socio-cultural, political, and aesthetics environments found all over the world. Today's technical advancements & the enormous advances in worldwide communication highlight how essential design, art, aesthetics and culture are to the development of the modern self, society, country and globe.
Therefore, this conference aims to offer an interdisciplinary forum for thought-exchange between researchers, academics & educators in order to promote knowledge & awareness of the trends, concerns, difficulties, queries, etc., in this field.
We invite you to express insights on the subject & share your new, covert ideas & research on a common platform.

ABOUT THE UNIVERSITY

Poornima University (PU) is a UGC approved Leading Private University in Rajasthan. The university is situated in Sitapura, the educational hub of Jaipur in 32 Acres sprawling, lush green campus. State – of – the – art building area of university with independent academic & administration block, hostels, laboratories, sports ground, observatory etc. provide scholarly ambience for learning & liberty. It creates a warm and protective environment with a professional atmosphere to bring out best in the student to face the cut-throat global competition. Poornima University brings together a community of wide-ranging interests, competencies & aspirations from Engineering, Architecture, Management, Commerce, Design, Science, Public Health, Computer applications and Hotel Management. Poornima University has been awarded as the best upcoming University of the India by ASSOCHAM, New Delhi. Poornima University has been awarded as the Top Private University of Rajasthan-2018.

ABOUT THE FACULTY OF DESIGN AND ARTS

With the enriched heritage in arts, culture and tradition of Rajasthan "Design" today has become a need of every human being; it has come a long way in India since the past two decades. Given the vibrant economy and dynamic market forces, the industry is bound to grow exponentially. The scope of design has widened its avenues. With a strong legacy in education for Civil and Architectural studies, The Faculty of Design & Arts is an extension to the quality education that Poornima University has been imparting in the past. The Design Programmes of FDA are accredited by The Institute of Indian Interior Designers (IIID).
FDA culture encourages thinking, questioning and experimenting to harness the artistic and intellectual potential of each individual and place the institution at the leading edge of contemporary art and design discourse. A multi-disciplinary approach inculcates self-initiated learning and independent thinking and expands perceptual perspectives. Regular interaction with design studios, production and distribution centers and industry forms a vital bridge between design school and the industry. The courses are so designed to develop the learner's worldview understanding and the socio-cultural context of Design.

TRACKS

Track 1 VISUAL & PERFORMING ARTS
Track 2 ANIMATION & GAME DESIGN, AR-VR
Track 3 INTERIOR & PRODUCT DESIGN
Track 4 FASHION & TEXTILE DESIGN

IMPORTANT DATES

Abstract Submission: 5th Mar. 2023
Full Paper Submission: 11th Mar. 2023
Camera Ready Paper: 18th Mar. 2023
Registration Fees: 25th Mar. 2023

HYBRID MODE (Online & Offline)

SUBMISSION AND REGISTRATION

The full length papers written in MLA Proceeding format with a limit of minimum 4 to maximum 10 A4 pages shall be submitted to icetda.2023@poornima.edu.in. The papers must not have been published, accepted for publication or presently be under consideration for publication elsewhere. All the papers submitted to the conference will be reviewed by the experts in relevant areas and the accepted papers will be published in conference proceeding with ISBN.
PUBLICATION-Selected papers will be sent for publication in UGC Care Journals & will be published on the terms & conditions of the respective journals. The cost of publication shall be borne by the author separately.
All the accepted papers need to be registered by at least one of the author(s) by paying Rs. 1500/- in order to make a presentation in conference and for publication in proceeding. The registration may be confirmed on the receipt of duly signed registration form along with Demand Draft for registration fees in favour of "Poornima University", payable at Jaipur. The fee can also be transferred to the Conference account through NEFT/RTGS.
The request of the account will be provided on request.

PARTICIPATION CATEGORY	REGISTRATION FEES
FACULTY MEMBER	1500/-
STUDENT (PG & RESEARCH SCHOLAR)	1000/-
INTERNATIONAL PARTICIPANTS	20 USD

Registration fee includes kit/bag and lunch

CONSULTING ACADEMIC ADVISORS

Adelaide Central School of Art | भारतीय शिल्प संस्थान

KEYNOTE SPEAKER/SESSION CHAIR

Dr. Toolika Gupta
Director, Indian Institute of Craft & Design
President - Alliance Française de Jaipur

Prof. Achia Anzi
Assoc. Professor, O. P. Jindal University

Prof. Bhargav Mistry
Design Practitioner and Pedagogist

Dr. Daniel Connell
Visual Artist, Adelaide Central School of Art, Australia

Dr. Mahesh Singh
Professor, Banaras Hindu University

TECHNICAL ADVISORY PANEL

Dr. Satyakam Sharma
Prof. Design for Sustainability
Savanah College of Art & Design, USA

Prof. Meenakshi Singh
Dean, Indian Institute of Craft & Design

Dr. Rena Mehta
Asso. Professor, Indian Institute of Craft & Design

Dr. Dushyant Dave
Asso. Professor, Banasthali Vidyapith

Dr. Anubha Jain
Asso. Professor, IIS Deemed to be University

Dr. Arjun Kumar Singh
Asso. Professor, Chitkara University

PUBLICATION

ISBN PROCEEDING
UGC Care List | WEB OF SCIENCE




Dr. Meenakshi Singh
Dr. Mahesh Singh
Dr. Manoj Gupta




(ICETDA 2023)



दो दिवसीय इंटरनेशनल कॉन्फ्रेंस

डिजाइन के लेटेस्ट ट्रेंड्स पर चर्चा



जयपुर @ पत्रिका प्लस. पूर्णिमा यूनिवर्सिटी के फैकल्टी ऑफ डिजाइन एंड आर्ट्स डिपार्टमेंट की ओर से 'इमर्जिंग ट्रेंड्स ऑफ डिजाइन एंड आर्ट्स 2023' विषय पर दो दिवसीय इंटरनेशनल कॉन्फ्रेंस आयोजित की गई। इंडियन इंस्टीट्यूट ऑफ क्राफ्ट एंड डिजाइन (आईआईसीडी) के सहयोग से हाइब्रिड मोड पर आयोजित कॉन्फ्रेंस में 70 से अधिक रिसर्च पेपर व पोस्टर प्रस्तुत किए गए। इनमें से चयनित पेपर यूजीसी केयर जर्नल और वेब ऑफ साइंस में प्रकाशित किए जाएंगे। मुख्य अतिथि डीन प्रो. चिन्मय मेहता और गेस्ट ऑफ ऑनर आईआईसीडी जयपुर की डायरेक्टर डॉ. तूलिका गुप्ता थी। विजुअल व परफॉर्मिंग आर्ट्स, एनिमेशन व गेम डिजाइन, फैशन व टेक्सटाइल डिजाइन के जरिए इन क्षेत्रों के नवीनतम रिसर्च ट्रेंड्स व डेवलपमेंट पर चर्चा हुई।

ऊपर दिए क्यूआर कोड को स्कैन कर देखें अन्य फोटो।



Faculty of Design and Arts, Poornima University (PU) organised a two-day international conference on 'Emerging Trends of Design & Arts (ICETDA-2023)' topic in association with Indian Institute of Crafts & Design (IICD), Jaipur. The inaugural ceremony was attended by Prof. Chinmay Mehta (Retired Professor & Dean, University of Rajasthan) as a chief guest, while Dr. Toolika Gupta (Director, IICD) as guest of honor and keynote speaker.

Summary: The National Conference on Innovation and Knowledge Management (NCIKM-2024), organized by the Faculty of Management & Commerce at Poornima University, served as a dynamic academic platform for knowledge sharing and intellectual exchange. The conference witnessed participation from students, academicians, researchers, and industry professionals across various domains, highlighting its interdisciplinary nature. A total of 81 research papers were presented, covering diverse fields such as visual arts, animation, design, and management, providing participants with an opportunity to receive constructive feedback from experienced panellists.

The conference emphasized the importance of innovation and effective knowledge management practices in today's rapidly evolving world. Distinguished speakers and session chairs shared valuable insights on emerging trends, research methodologies, and industry expectations, enhancing the learning experience of participants. The event also facilitated networking opportunities, enabling collaboration between academia and industry.

Overall, the conference successfully achieved its objectives by promoting research culture, encouraging innovative thinking, and strengthening academic-industry linkages. It inspired participants to pursue excellence in research and contribute meaningfully to societal and economic development through knowledge-driven approaches.

Keywords: Innovation, Knowledge Management, Research Conference, Academic Excellence, Industry Collaboration, Networking, Sustainable Development

Title: International Cognizance Model United Nations 2024

Date: 3 – 4 March, 2024

Organized by: Office of Student Welfare, Poornima University, Jaipur

SDG Mapped:

- Sustainable Development Goal 4: Quality Education
- Sustainable Development Goal 5: Gender Equality
- Sustainable Development Goal 16: Peace, Justice and Strong Institutions

- Sustainable Development Goal 17: Partnerships for the Goals

Significance:

Sustainable Development Goal 17: Partnerships for the Goals: The event encouraged collaboration among students, institutions, and external organizations, fostering partnerships for knowledge exchange and collective learning. It provided opportunities for networking and interdisciplinary interaction, strengthening relationships that contribute to achieving sustainable development goals through shared responsibility, cooperation, and global engagement among diverse stakeholders.

Glimpses:



Summary: The International Cognizance Model United Nations (ICMUN) 2024, organized by the Office of Student Welfare at Poornima University, was a prestigious academic event that brought together 205 students from across India. Conducted over two days, the conference

provided a platform for participants to engage in simulated United Nations proceedings, enhancing their understanding of global governance, diplomacy, and international relations.

The event featured insightful sessions, debates, and committee discussions where students actively participated as delegates, demonstrating their skills in negotiation, public speaking, and critical thinking. The presence of Retd. Col. Gajanan Pandey as the Chief Guest added inspiration and motivation for participants to develop leadership qualities and strategic thinking.

Participants gained hands-on experience with parliamentary procedures, drafting motions, and structured debates, making the learning process interactive and impactful. The conference also promoted teamwork, collaboration, and cultural exchange among participants. Overall, the event successfully combined academic learning with practical exposure, empowering students with essential life skills and fostering global awareness.

Keywords: Model United Nations, Diplomacy, Leadership, Global Governance, Public Speaking, Critical Thinking, Collaboration, Experiential Learning

Title: Workshop on "Angular and React JS"

Date: 05 – 09 March, 2024

Organized by: Faculty of Computer Science & Engineering, Poornima University, Jaipur

SDG Mapped:

- Sustainable Development Goal 4: Quality Education
- Sustainable Development Goal 8: Decent Work and Economic Growth
- Sustainable Development Goal 9: Industry, Innovation and Infrastructure
- Sustainable Development Goal 17: Partnerships for the Goals

Significance: Sustainable Development Goal 17: Partnerships for the Goals: The event fostered collaboration between academia and industry through the involvement of an expert trainer. It encouraged knowledge sharing, networking, and partnership development, enabling students to gain insights from industry practices and strengthening cooperative efforts that contribute to achieving sustainable development goals through shared expertise and collaboration.

Glimpses:



Summary: The workshop on "Angular and React JS," organized by the Faculty of Computer Science & Engineering at Poornima University, was a comprehensive five-day training program aimed at enhancing students' technical proficiency in modern web development frameworks. Conducted by industry expert Mr. Ashwin Belani, the workshop provided in-depth knowledge of Angular and React JS, covering their architecture, features, and real-world applications.

Participants engaged in hands-on coding sessions where they developed applications, learned component-based development, implemented data binding, and explored routing and state management techniques. The workshop also emphasized best practices, performance optimization, and strategies to build scalable and efficient web applications.

Through interactive sessions and practical demonstrations, students gained valuable insights into industry trends and technological advancements. The workshop successfully bridged the gap between academic learning and industry requirements, equipping participants with essential

skills for future careers in web development. Overall, it was an enriching learning experience that fostered innovation, collaboration, and professional growth among students.

Keywords: Angular, React JS, Web Development, Hands-on Learning, Industry Skills, Innovation, Programming, Technology Workshop

Title: Entrepreneurship Awareness Program

Date: 05 March, 2024

Organized by: Faculty of Science & Humanities, Poornima University, Jaipur

SDG Mapped:

- Sustainable Development Goal 4: Quality Education
- Sustainable Development Goal 8: Decent Work and Economic Growth
- Sustainable Development Goal 9: Industry, Innovation and Infrastructure
- Sustainable Development Goal 17: Partnerships for the Goals

Significance: Sustainable Development Goal Number: 17: Partnerships for the Goals: Conducted in collaboration with MSME and PU INCENT, the program strengthened institutional partnerships between academia and government bodies. It facilitated knowledge exchange, networking, and collaboration, enabling students to access resources, mentorship, and support systems necessary for entrepreneurial success and sustainable development initiatives.

Glimpses:

Trainer's Profile

Name: Kuldeep Singh



Profession: Engineer and Trainer in Solar Energy Sector

Experience: 6+ years

Education: B.Tech in Electrical Engineering

Workplace: MSME Department (Government of India, Ministry of MSME)

Certifications:

- TOT certified with A Grade by Skill Council for Green Jobs (Ministry of New and Renewable Energy)
- Certified by NISE
- Certified by NABL
- Certified Trainer by Ministry of MSME
- Certified Trainer for Suryamitra, Solar PV Installer - Electrical, NBCFDC Trainings, SC-ST Hub Trainings, PMKVY, RSLDC Trainings etc.

Accomplishments:

- Conducted 50+ sponsored trainings like ESDP, MDP, EAP etc.
- Delivered 70+ seminars and trainings in different institutions, universities, tool rooms, and departments.
- Trained 1500+ trainees in online and offline training all over India.
- Successfully created 50+ solar entrepreneurs all over India.
- Guest faculty for MSME Bhiwadi, CFTI Agra, Indo-German Tool Room Indore, and other prestigious institutes.





Summary: The Entrepreneurship Awareness Program organized by the Faculty of Science & Humanities in collaboration with MSME and PU INCENT on March 5, 2024, aimed to foster entrepreneurial skills among students. The session was conducted in the seminar hall and witnessed participation from students, particularly from the Scheduled Tribes category. Distinguished speakers, including Mr. Piyush Mittal and Mr. Kuldeep Singh, shared valuable insights into entrepreneurship, start-up development, and government support mechanisms.

The program covered various schemes such as PMEGP, MUDRA loans, and Stand-Up India, highlighting financial assistance opportunities available for aspiring entrepreneurs. Participants gained practical knowledge on business planning, funding, and overcoming start-up challenges. The session also emphasized innovation, risk-taking, and resource utilization as key elements of successful entrepreneurship.

Interactive discussions and networking opportunities enabled students to engage with experts and clarify their queries. The program successfully inspired participants to explore entrepreneurship as a viable career path. Overall, the event contributed to building confidence, enhancing knowledge, and promoting a culture of innovation and self-reliance among students.

Keywords: Entrepreneurship, MSME, Innovation, Start-ups, Skill Development, Economic Growth, Funding Schemes, Student Empowerment

Title: Virtual Labs Workshop (IIT Delhi)

Date: 07 March 2024

Organized by: Faculty of Computer Science & Engineering, Poornima University

SDG Mapped:

- **Sustainable Development Goal 4: Quality Education**
- **Sustainable Development Goal 8: Decent Work and Economic Growth**
- **Sustainable Development Goal 9: Industry, Innovation and Infrastructure**
- Sustainable Development Goal 17: Partnerships for the Goals

Significance: Sustainable Development Goal 17: Partnerships for the Goals – The collaboration with IIT Delhi demonstrated the importance of academic partnerships in enhancing knowledge exchange and capacity building. It strengthened institutional ties and facilitated access to high-quality digital learning resources through national-level initiatives like NMEICT.

Glimpses:




GPS Map Camera
Vidhani, Rajasthan, India
QVHG+WV2, Tuwariyan Ki Dhani, Vidhani, Rajasthan 303905, India
Lat 26.779913°
Long 75.877171°
07/03/24 11:00 AM GMT +05:30
Google


GPS Map Camera
Vidhani, Rajasthan, India
QVHG+WV2, Tuwariyan Ki Dhani, Vidhani, Rajasthan 303905, India
Lat 26.779868°
Long 75.877194°
07/03/24 10:26 AM GMT +05:30
Google

Summary: The Faculty of Computer Science & Engineering, Poornima University, organized a workshop on "Virtual Labs" in collaboration with IIT Delhi on 7th March 2024. The session aimed to introduce students to remote experimentation and ICT-enabled learning platforms. Conducted by experts from IIT Delhi, the workshop provided valuable insights into Virtual Labs along with hands-on experience, promoting innovative, accessible, and technology-driven learning approaches.

The Virtual Labs Workshop, conducted on 7th March 2024 at Poornima University, was organized by the Faculty of Computer Science & Engineering in collaboration with IIT Delhi under the National Mission on Education through ICT (NMEICT). The workshop featured expert sessions by Mr. Prateek Sharma, Mr. Chandan Kumar, and Mr. Shani Kumar from IIT Delhi. The first session introduced the concept, evolution, and importance of Virtual Labs, emphasizing their role in enabling remote access to experiments. The second session highlighted their utility in enhancing conceptual clarity and encouraging curiosity among students. The final hands-on session provided participants with practical exposure to web-enabled experiments, simulations, and digital learning tools. The workshop successfully bridged the gap between theoretical knowledge and practical application without requiring physical infrastructure. Overall, the session was interactive, informative, and well-received, significantly contributing to digital and experiential learning among students.

Keywords: Virtual Labs, ICT-Based Learning, Remote Experimentation, Digital Skills, Innovation, Experiential Learning

Title: Challenges and Opportunities for Students in the Era of Artificial Intelligence

Date: 08 March 2024

Organized by: Faculty of Computer Science & Engineering, Poornima University

SDG Mapped:

- **Sustainable Development Goal 4: Quality Education**
- **Sustainable Development Goal 8: Decent Work and Economic Growth**

- **Sustainable Development Goal 9: Industry, Innovation and Infrastructure**
- **Sustainable Development Goal 12: Responsible Consumption and Production**
- Sustainable Development Goal 17: Partnerships for the Goals

Significance: Sustainable Development Goal 17: Partnerships for the Goals: The collaboration with PU-INCENT and COE–Machine Learning Applications for Society strengthened institutional partnerships. It facilitated knowledge exchange between academia and industry experts, enriching the learning ecosystem and promoting collective efforts toward advancing AI education and innovation.

Glimpses:



Summary: The HR Conclave and Panel Discussion on "Challenges and Opportunities for Students in the Era of Artificial Intelligence" was organized on 8th March 2024 by the Faculty of Computer Science & Engineering, Poornima University, in collaboration with PU-INCENT and

COE-Machine Learning Applications for Society. The event aimed to provide students with insights into the evolving role of artificial intelligence in shaping careers, industries, and the global job market. Esteemed industry experts shared their experiences, highlighting the importance of AI literacy, adaptability, and continuous learning.

The panel discussion covered key aspects such as emerging career opportunities, ethical implications of AI, industry expectations, and the need for interdisciplinary skills. Experts emphasized the importance of balancing technical knowledge with critical thinking and ethical awareness. Students actively engaged in discussions, gaining valuable perspectives on future career paths. The event successfully bridged the gap between academia and industry, motivating students to embrace innovation and prepare for AI-driven challenges. Overall, it was an informative and impactful session aligned with future-ready education.

Keywords: Artificial Intelligence, HR Conclave, Employability, Innovation, Digital Skills, Ethical AI.

Title: Research Awareness Session for JRF: "Introduction of H-Index, G-Index, I10-Index"

Date: 11 March 2024

Organized by: Research and Development Cell, Poornima University

SDG Mapped:

- **Sustainable Development Goal 4: Quality Education**
- **Sustainable Development Goal 8: Decent Work and Economic Growth**
- **Sustainable Development Goal 9: Industry, Innovation and Infrastructure**
- **Sustainable Development Goal 17: Partnerships for the Goals**

Significance: Sustainable Development Goal 17: Partnerships for the Goals: The session encouraged collaboration among students, faculty, and research scholars by providing a platform for knowledge sharing and academic interaction. It strengthened institutional partnerships and

collective learning, supporting the development of a collaborative ecosystem for achieving research and educational goals.

Glimpses:

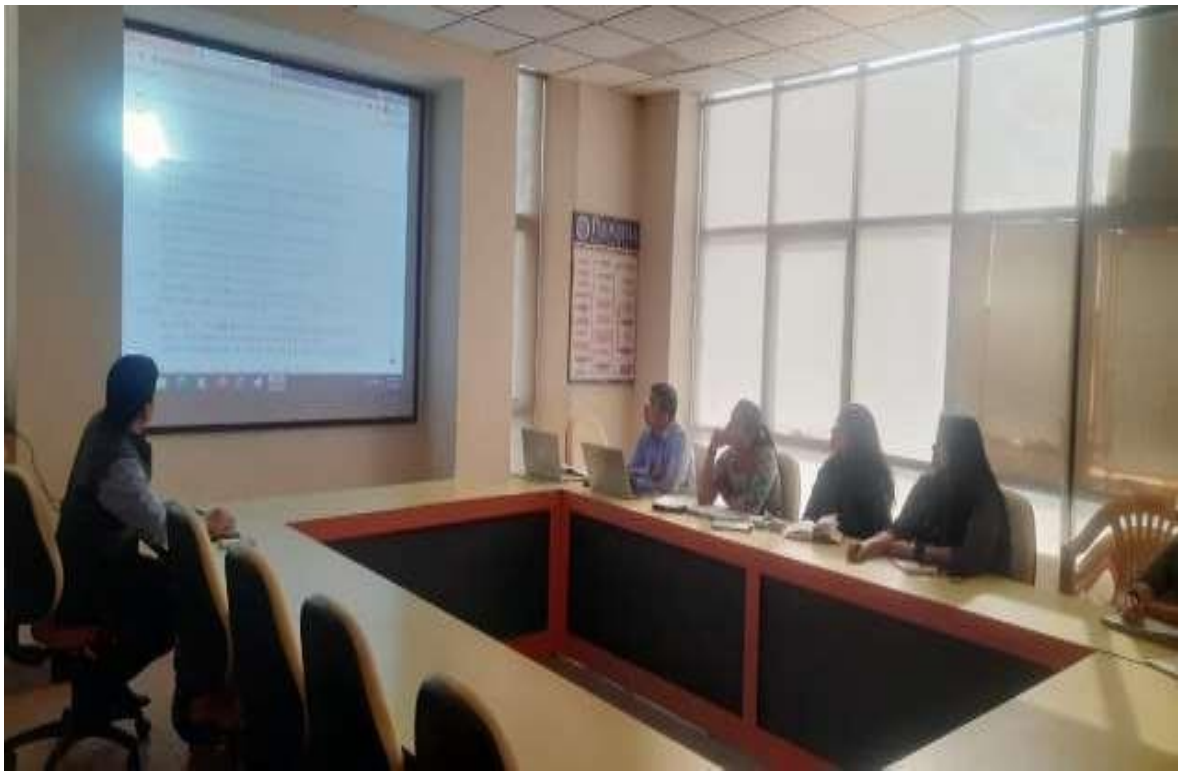

Summary: The Research Awareness Session on "Introduction of H-Index, G-Index, and I10-Index" was organized on 11th March 2024 by the Research and Development Cell, Poornima University. The session aimed to enhance participants' understanding of key research metrics used to evaluate scholarly productivity and impact. It was conducted by Dr. Udit Mamodiya, Associate Dean, R&D Cell, who provided valuable insights into the significance and application of these indices in academic research.

The session covered conceptual explanations, methodologies, and practical applications of H-Index, G-Index, and I10-Index, along with their advantages and limitations. Participants engaged in discussions on research evaluation, publication strategies, and improving academic visibility. The interactive nature of the session helped attendees develop a critical understanding of

research metrics and their role in career advancement. Overall, the session was informative and beneficial, strengthening research capabilities and promoting academic excellence among students and faculty.

Keywords: Research Metrics, H-Index, G-Index, I10-Index, Academic Research, Bibliometrics.

Title: International Conference on Emerging Trends in Water Quantity and Quality Management (ETWQQM-2024)

Date: March 21–22, 2024

Organized by: Faculty of Science & Humanities, Faculty of Civil Engineering, Centre for Research, Instrumentation & Development, Centre of Excellence in Water & Clean Air, Poornima University

SDG Mapped:

- Sustainable Development Goal 3: Good Health and Well-Being
- Sustainable Development Goal 4: Quality Education
- Sustainable Development Goal 6: Clean Water and Sanitation
- Sustainable Development Goal 7: Affordable and Clean Energy
- Sustainable Development Goal 9: Industry, Innovation and Infrastructure
- Sustainable Development Goal 11: Sustainable Cities and Communities
- Sustainable Development Goal 12: Responsible Consumption and Production
- Sustainable Development Goal 13: Climate Action
- Sustainable Development Goal 14: Life Below Water
- Sustainable Development Goal 15: Life on Land
- Sustainable Development Goal 17: Partnerships for the Goals

Significance: Sustainable Development Goal 17: Partnerships for the Goals: The conference fostered collaboration among national and international academicians, researchers, policymakers,

and industry experts. It strengthened partnerships and promoted collective efforts to address global water challenges through shared knowledge and innovation.

Glimpses:





Summary:

Poornima University, Jaipur organized the International Conference on "Emerging Trends in Water Quantity and Quality Management (ETWQQM-2024)" on March 21–22, 2024 in hybrid mode. The conference aimed to bring together academicians, researchers, policymakers, and students to deliberate on sustainable water management practices and emerging challenges. The inaugural session was graced by eminent dignitaries and keynote speakers who highlighted the importance of water conservation and innovation.

The conference included multiple technical sessions featuring research presentations on climate change impacts, wastewater treatment, microplastics, and water resource modeling. Participants

gained valuable insights into sustainable practices and advanced technologies. The event successfully promoted interdisciplinary collaboration, enhanced research exposure, and strengthened awareness about efficient water quantity and quality management.

Keywords: Water Management, Sustainability, Climate Action, Clean Water, Research Conference, Environmental Protection, Innovation, Collaboration

Title: Docker 101 Workshop

Date: March 20, 2024

Organized by: Office of Student Welfare, Poornima University

SDG Mapped:

- Sustainable Development Goal 4: Quality Education
- Sustainable Development Goal 8: Decent Work and Economic Growth
- Sustainable Development Goal 9: Industry, Innovation and Infrastructure
- Sustainable Development Goal 17: Partnerships for the Goals

Significance: Sustainable Development Goal 17: Partnerships for the Goals The session encouraged collaboration through interactions between students, coordinators, and technical experts. It fostered knowledge sharing and teamwork, highlighting the importance of partnerships in achieving learning outcomes and promoting collective growth within the academic and technical community.

Glimpses:



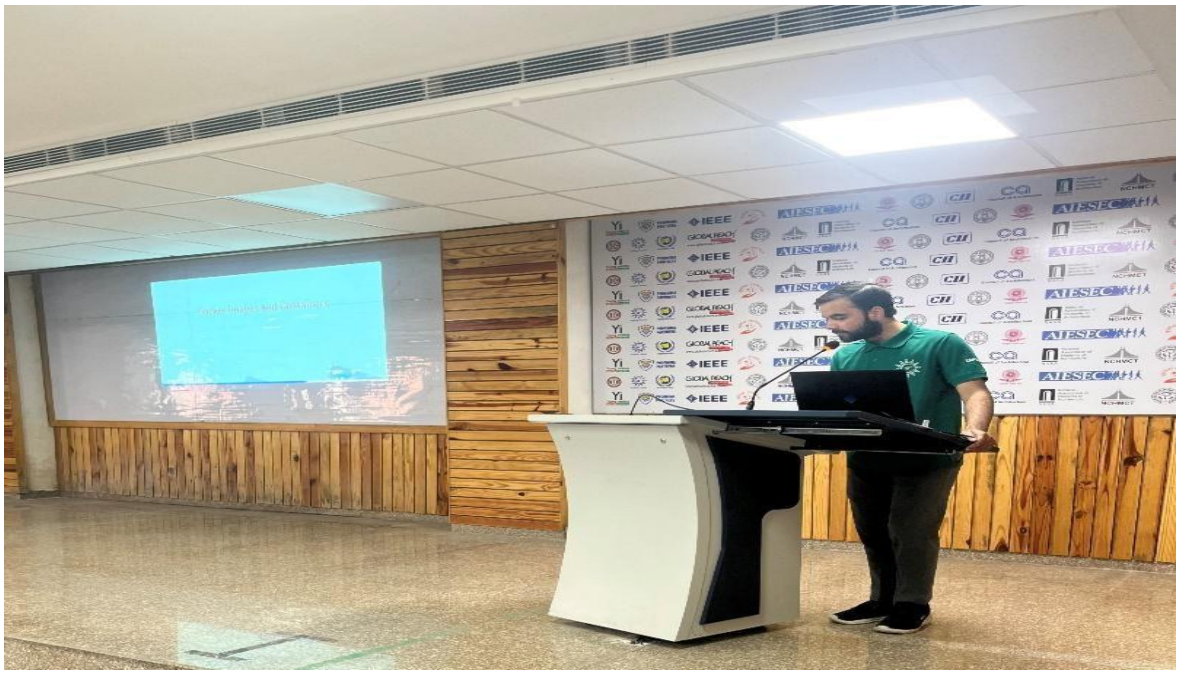

Summary: The Office of Student Welfare, Poornima University, organized a hands-on workshop titled “Docker 101” on March 20, 2024, in Computer Lab 4. The session aimed to introduce

students to containerization concepts and practical implementation using Docker, a widely adopted tool in modern software development. The initiative focused on bridging academic learning with industry requirements and enhancing students' technical exposure.

The workshop was highly interactive, providing participants with hands-on experience in installing Docker, creating images, and running containers. Students explored real-world applications of Docker in DevOps and cloud environments, along with deployment strategies. The session significantly improved technical proficiency, confidence, and career readiness among participants, making it a successful and impactful learning experience.

Keywords: Docker, Containerization, DevOps, Deployment, Virtualization, CI/CD

Title: Global Volunteer Fair

Date: March 20, 2024

Organized by: Office of International Relations, Poornima University

SDG Mapped:

- Sustainable Development Goal 1: No Poverty
- Sustainable Development Goal 2: Zero Hunger
- Sustainable Development Goal 3: Good Health and Well-Being
- Sustainable Development Goal 5: Gender Equality
- Sustainable Development Goal 6: Clean Water and Sanitation
- Sustainable Development Goal 10: Reduced Inequalities
- Sustainable Development Goal 16: Peace, Justice and Strong Institutions
- Sustainable Development Goal 17: Partnerships for the Goals

Significance: Sustainable Development Goal 17: Partnerships for the Goals The event strengthened partnerships by connecting students with organizations like AIESEC and fostering

collaboration for social impact. It emphasized the importance of collective action, knowledge sharing, and global cooperation in achieving sustainable development goals.

Glimpses:



Summary: The Office of International Relations, Poornima University, organized the "Global Volunteer Fair" on March 20, 2024, in collaboration with AIESEC. The event aimed to foster collaboration, promote volunteerism, and create awareness about global challenges. It provided a

platform for students to explore diverse volunteering opportunities and understand the importance of community engagement in sustainable development.

The fair featured keynote sessions, interactive stalls, and networking opportunities, allowing participants to engage with experts and volunteers. Students gained insights into various social initiatives and were encouraged to actively contribute to community development. The event successfully inspired participants to embrace volunteerism, enhanced their awareness of global issues, and promoted a spirit of collaboration and social responsibility.

Keywords: Volunteerism, Social Impact, Community Engagement, Global Collaboration, Sustainability, AIESEC

Title: Opportunities in France

Date: March 21, 2024

Organized by: Office of International Relations, Poornima University

SDG Mapped:

- Sustainable Development Goal 17: Partnerships for the Goals

Significance: Sustainable Development Goal 17: Partnerships for the Goals The session strengthened international collaboration by connecting students with Campus France and global academic opportunities. It promoted knowledge exchange, cross-cultural understanding, and institutional partnerships, enabling students to explore international education pathways and fostering cooperation between institutions for achieving shared educational and developmental goals.

Glimpses:


GPS Map Camera
Jaipur,RJ,India
Sitapura, Jaipur, 303905, RJ, India
Lat 26.780010, Long 75.877044
03/21/2024 12:49 PM GMT+05:30
Note : Captured by GPS Map Camera



Summary: The Office of International Relations, Poornima University, organized an informative session titled "Opportunities in France" on March 21, 2024, in collaboration with Campus France. The session aimed to provide students with insights into academic programs, scholarships, internships, and cultural experiences available in France, thereby encouraging international academic mobility and global exposure.

The session included detailed presentations on higher education systems, funding opportunities, and career prospects in France. Students actively participated in interactive discussions and gained clarity on application procedures, work authorization, and living conditions. The presence

of an expert speaker enriched the learning experience. Overall, the session successfully enhanced awareness about global opportunities and strengthened international academic collaboration.

Keywords: International Education, Campus France, Scholarships, Global Mobility, Career Opportunities, Cultural Exchange.

Title: Hack Start Workshop on Ethical Hacking

Date: March 22, 2024

Organized by: Office of Student Welfare, Poornima University

SDG Mapped:

• Sustainable Development Goal 4: Quality Education

• Sustainable Development Goal 8: Decent Work and Economic Growth

• Sustainable Development Goal 9: Industry, Innovation and Infrastructure

• Sustainable Development Goal 16: Peace, Justice and Strong Institutions

• Sustainable Development Goal 17: Partnerships for the Goals

Significance: Sustainable Development Goal 17: Partnerships for the Goals The event fostered collaboration between students, faculty, and cybersecurity experts. It encouraged knowledge sharing and collective learning, highlighting the importance of partnerships in enhancing technical education and achieving sustainable development goals through collaborative efforts.

Glimpses:





Summary: The Office of Student Welfare, Poornima University, organized the "Hack Start Workshop on Ethical Hacking" on March 22, 2024, to introduce students to cybersecurity concepts and ethical hacking practices. The session aimed to enhance awareness about digital security and provide foundational knowledge of tools and techniques used in protecting information systems.

The workshop was interactive and informative, enabling students to understand real-world cyber threats and their prevention. Participants gained hands-on insights into ethical hacking practices and explored career opportunities in cybersecurity. The session successfully enhanced technical skills, critical thinking, and awareness of responsible technology use, making it a valuable learning experience for students.

Keywords:

Ethical Hacking, Cybersecurity, Digital Security, Networking, IT Security, Technology

Title: Alumni Meet 2024

Date: March 22, 2024

Organized by: Office of Student Welfare, Poornima University

SDG Mapped:

- Sustainable Development Goal 8: Decent Work and Economic Growth
- Sustainable Development Goal 17: Partnerships for the Goals

Significance: Sustainable Development Goal 17: Partnerships for the Goals The event strengthened institutional partnerships by reconnecting alumni with the university and fostering long-term collaboration. It encouraged knowledge sharing, mentorship, and engagement, highlighting the importance of strong networks and partnerships in achieving sustainable development and institutional growth through collective efforts.

Glimpses:


POORNIMA UNIVERSITY
POORNIMA UNIVERSITY ALUMNI SOCIETY


POORNIMA UNIVERSITY
POORNIMA UNIVERSITY ALUMNI SOCIETY
ETHNIC

Summary: The Office of Student Welfare, Poornima University, organized "Alumni Meet 2024" on March 22, 2024, at Central Plaza to reconnect alumni with their alma mater. The event aimed to strengthen alumni relations, encourage networking, and provide a platform for sharing experiences and achievements, thereby fostering a sense of belonging and institutional pride.

The event witnessed enthusiastic participation from alumni, featuring interactive sessions, cultural performances, and networking opportunities. Alumni engaged with faculty and peers, shared professional insights, and contributed valuable feedback. The program concluded with social interactions and dinner, making it a memorable occasion. Overall, the meet successfully enhanced alumni engagement, collaboration, and institutional bonding.

Keywords: Alumni Engagement, Networking, Professional Growth, Collaboration, Community Building

Title: Virtualization by Ms Azure Club

Date: March 31, 2024

Organized by: Office of Student Welfare, Poornima University

SDG Mapped:

- Sustainable Development Goal 4: Quality Education
- Sustainable Development Goal 8: Decent Work and Economic Growth
- Sustainable Development Goal 9: Industry, Innovation and Infrastructure
- Sustainable Development Goal 17: Partnerships for the Goals

Significance: Sustainable Development Goal 17: Partnerships for the Goals The event fostered collaboration between students and the Ms Azure Club, promoting knowledge sharing and teamwork. It highlighted the importance of partnerships in enhancing technical education and achieving shared learning outcomes through collective efforts and collaborative engagement.

Glimpses:

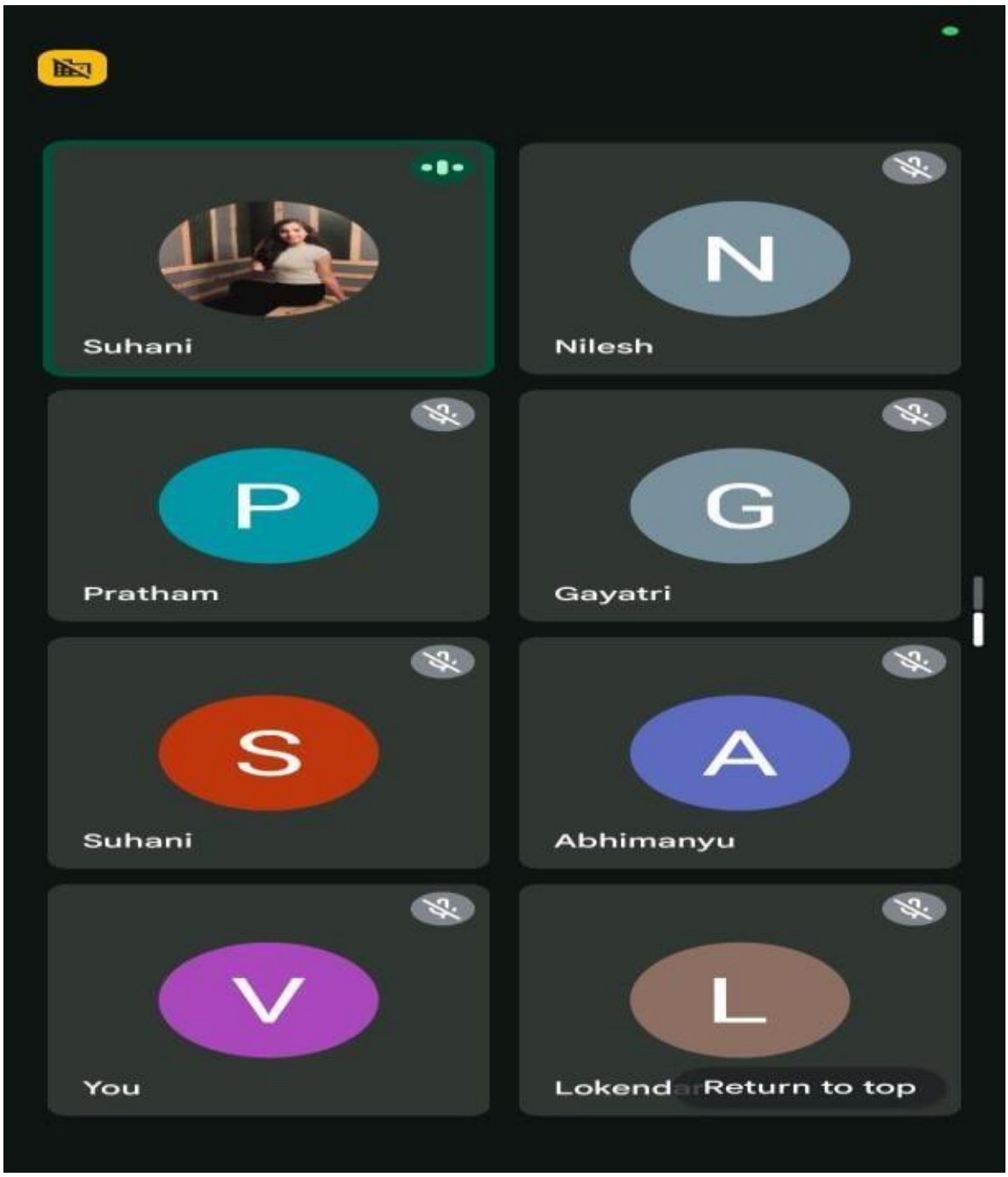
Suhani
N
Nilesh
P
Pratham
G
Gayatri
S
Suhani
A
Abhimanyu
V
You
L
Lokend
Return to top

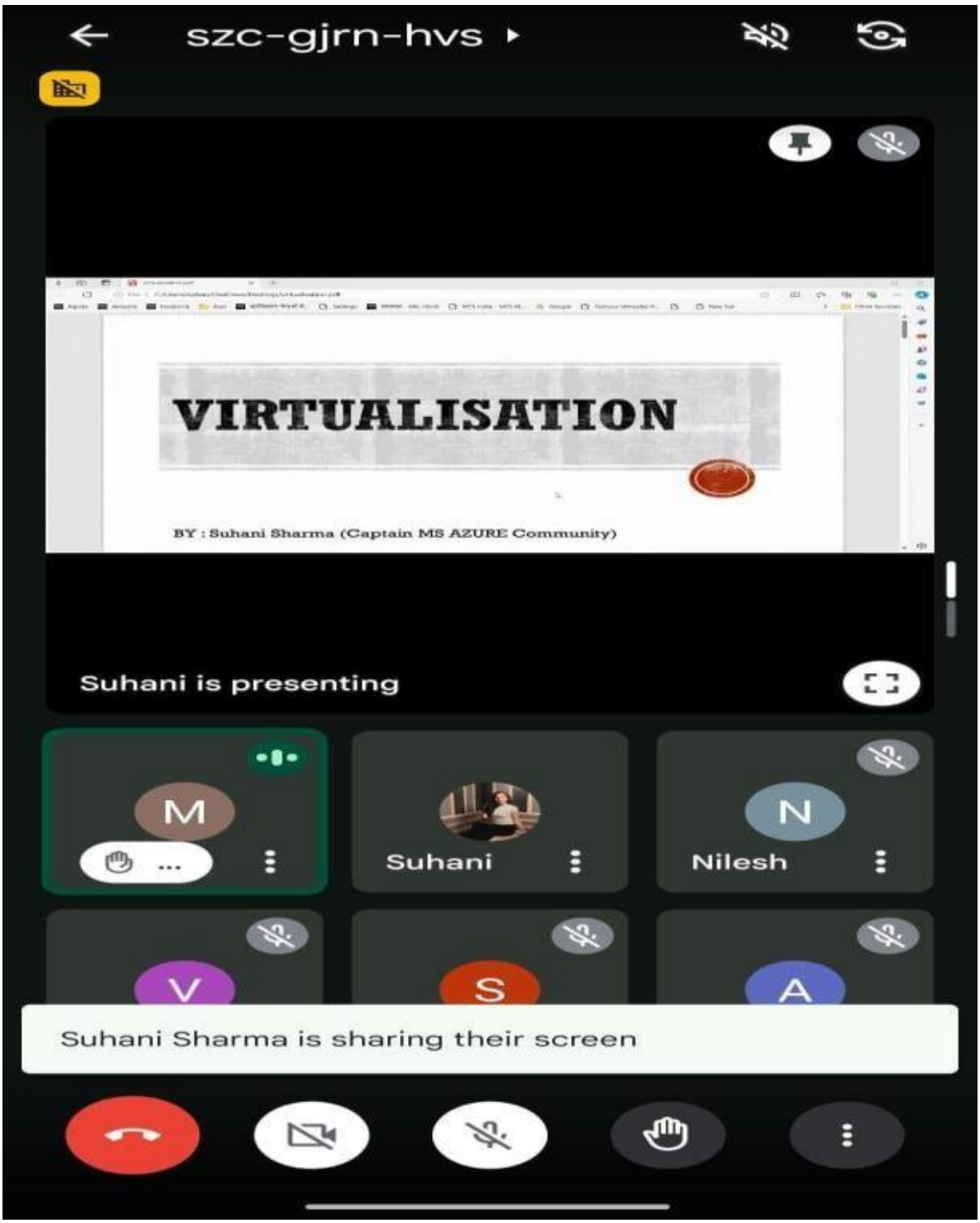
szc-gjrn-hvs
VIRTUALISATION
BY : Suhani Sharma (Captain MS AZURE Community)
Suhani is presenting
M
Suhani
N
Nilesh
V
S
A
Suhani Sharma is sharing their screen

Summary: The Office of Student Welfare, Poornima University, organized a session on "Virtualization" by Ms Azure Club on March 31, 2024, to introduce students to cloud computing and virtualization technologies. The session aimed to enhance technical understanding and provide exposure to modern IT infrastructure and tools such as Microsoft Azure.

The session was interactive and informative, featuring demonstrations and discussions on real-world applications of virtualization. Students gained hands-on insights into cloud platforms and explored career opportunities in emerging IT domains. The event successfully enhanced technical skills, encouraged innovation, and prepared students for future challenges in the digital and cloud computing landscape.

Keywords: Virtualization, Cloud Computing, Microsoft Azure, IT Infrastructure, Technology, Innovation

Title: Fulbright Information Session

Date: April 1, 2024

Organized by: Office of International Relations, Poornima University

SDG Mapped:

- Sustainable Development Goal 4: Quality Education
- Sustainable Development Goal 17: Partnerships for the Goals

Significance: Sustainable Development Goal 17: Partnerships for the Goals – The session strengthened global partnerships by connecting participants with international academic networks through the Fulbright Program. It promoted collaboration between institutions, facilitated knowledge exchange, and encouraged cross-cultural engagement, thereby contributing to sustainable international cooperation and building strong educational linkages aligned with global development goals.

Glimpses:


Your Dreams Our Goal
POORNIMA UNIVERSITY
FULBRIGHT SCHOLARSHIP INFORMATION SESSION
powered by
USIEF
FULBRIGHT India
DR. GAYATRI SINGHAL
Indian Program Manager,
United States-India
Educational Foundation,
New Delhi
Learn about:
Programs
Scholarships
Eligibility
Application Process
ORGANISERS
Office of International Relations
Dr. Swati Gokhru
Dean, International Relations,
Poornima Group & JIET Universe
9982166611
April 1, 2024
9.30AM-10.30AM
Ground Floor,
Seminar Hall, PU

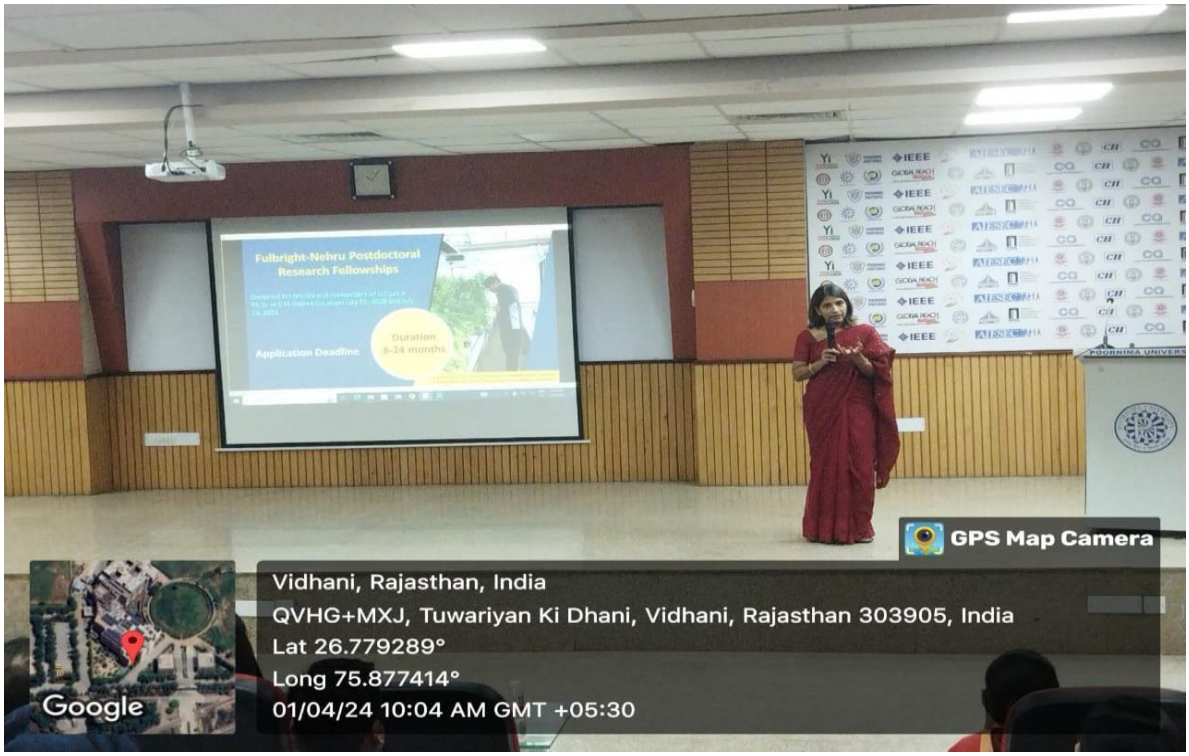

Summary: The Office of International Relations, Poornima University, organized a Fulbright Information Session on April 1, 2024, to familiarize students and faculty with international scholarship opportunities and academic exchange programs. The session was conducted by Dr. Gayatri Singhal from the United States-India Educational Foundation (USIEF), who shared comprehensive insights into Fulbright-Nehru fellowships, including their structure, eligibility criteria, and application timelines. The session witnessed participation from around 50 attendees and was conducted in hybrid mode.

The speaker elaborated on fellowship benefits such as financial assistance, travel support, and visa facilitation, while also guiding participants on preparing competitive applications. The interactive question-and-answer session addressed participant queries and enhanced understanding. The event successfully encouraged students and faculty to explore global academic opportunities and strengthened the university's vision of promoting quality education and international collaboration through meaningful partnerships.

Keywords: Fulbright Program, Quality Education, International Collaboration, Academic Exchange, Global Partnerships, Research Opportunities, USIEF, Higher Education

Title: 2nd International Conference on Emerging Trends in Design and Arts (ICETDA'24)

Date: April 5–6, 2024

Organized by: Faculty of Visual Arts & Animation, Poornima University

SDG Mapped:

- Sustainable Development Goal 4: Quality Education
- Sustainable Development Goal 6: Clean Water and Sanitation
- Sustainable Development Goal 7: Affordable and Clean Energy
- Sustainable Development Goal 8: Decent Work and Economic Growth
- Sustainable Development Goal 9: Industry, Innovation and Infrastructure
- Sustainable Development Goal 11: Sustainable Cities and Communities
- Sustainable Development Goal 12: Responsible Consumption and Production
- Sustainable Development Goal 13: Climate Action
- Sustainable Development Goal 17: Partnerships for the Goals

Significance: Sustainable Development Goal 17: Partnerships for the Goals – The conference strengthened global partnerships by collaborating with national and international institutions. It facilitated knowledge exchange, joint research opportunities, and interdisciplinary collaboration, fostering strong academic networks and contributing to the achievement of sustainable development goals.

Glimpses:


ICETDA 2024
2nd INTERNATIONAL CONFERENCE ON
Emerging Trends in Design & Arts (ICETDA 2024)
FACULTY OF DESIGN AND ARTS

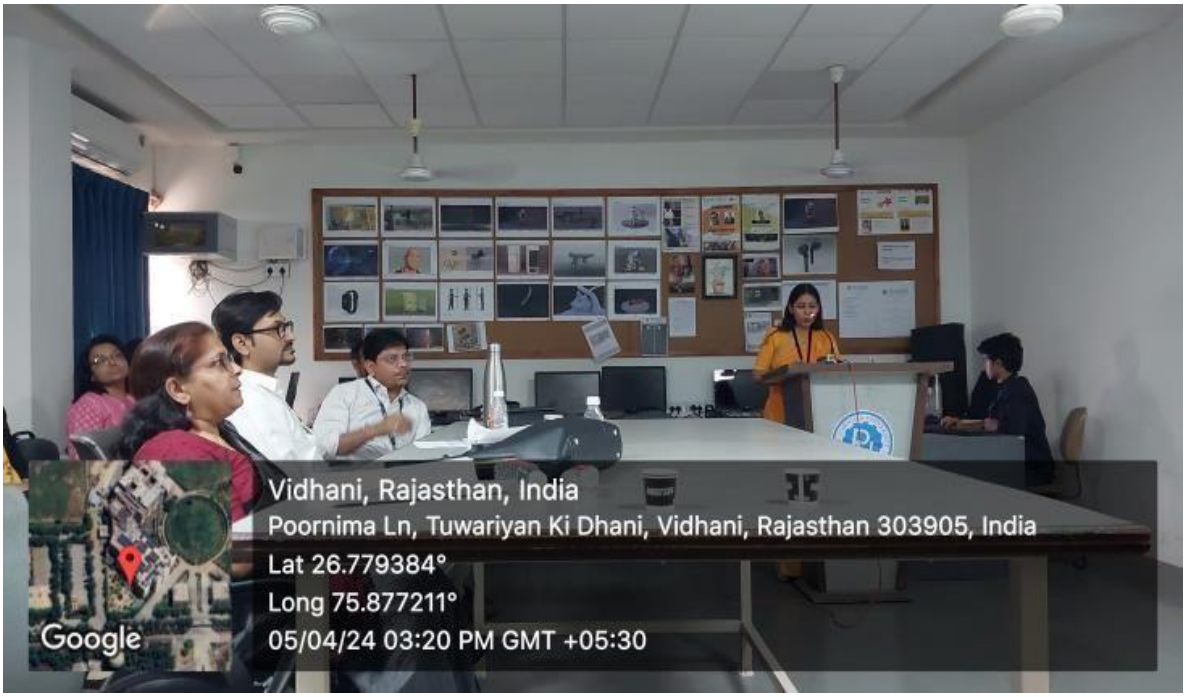
Vidhani, Rajasthan, India
Poornima Ln, Tuwariyan Ki Dhani, Vidhani, Rajasthan 303905, India
Lat 26.779384°
Long 75.877211°
05/04/24 03:20 PM GMT +05:30
Google


POORNIMA UNIVERSITY
Emerging Trends in Design & Arts (ICETDA 2024)
विधानी, राजस्थान, भारत
QVHG+WV2, तुवारियां की धनि, विधानी, राजस्थान 303905, भारत
Lat 26.779904°
Long 75.87716°
05/04/24 12:02 PM GMT +05:30
Google


Emerging Trends in Design &
April 5th-6th, 2024
विधानी, राजस्थान, भारत
QVHG+WV2, तुवारियां की धनि, विधानी, राजस्थान 303905, भारत
Lat 26.779907°
Long 75.877186°
05/04/24 11:29 AM GMT +05:30
Google


GPS Map Camera
Vidhani, Rajasthan, India
Unnamed Road, Tuwariyan Ki Dhani, Vidhani, Rajasthan 303905, India
Lat 26.779466°
Long 75.877276°
06/04/24 10:39 AM GMT +05:30
Google





Summary: The Faculty of Visual Arts & Animation, Poornima University, organized the 2nd International Conference on Emerging Trends in Design and Arts (ICETDA'24) on April 5–6, 2024. The conference aimed to bring together academicians, researchers, and professionals from across the globe to discuss emerging trends, innovations, and interdisciplinary research in design and arts. Conducted in hybrid mode, the event witnessed significant participation with over 120 abstract submissions, 90 research papers, and 34 poster presentations.

The conference facilitated knowledge exchange through keynote sessions, research presentations, and expert feedback, enhancing participants' academic and professional growth. Collaboration with reputed institutions strengthened global partnerships and interdisciplinary learning. The event successfully promoted innovation, sustainability, and research excellence, inspiring participants to contribute to the advancement of design and arts while aligning with global sustainable development goals.

Keywords: ICETDA, Design and Arts, International Conference, Research Innovation, Sustainability, Interdisciplinary Learning, Global Collaboration, Emerging Technologies

Title: SAP Hackfest

Date: April 08, 2024

Organized by: Faculty of Computer Science & Engineering, Poornima University

SDG Mapped:

- Sustainable Development Goal 4: Quality Education
- Sustainable Development Goal 8: Decent Work and Economic Growth
- Sustainable Development Goal 9: Industry, Innovation and Infrastructure
- Sustainable Development Goal 17: Partnerships for the Goals

Significance: Sustainable Development Goal 17: Partnerships for the Goals – The event strengthened academic-industry collaboration through participation of SAP University Alliances and industry experts. It facilitated knowledge exchange, mentorship, and collaborative learning, building strong partnerships between universities and global organizations to support innovation and sustainable development.

Glimpses:

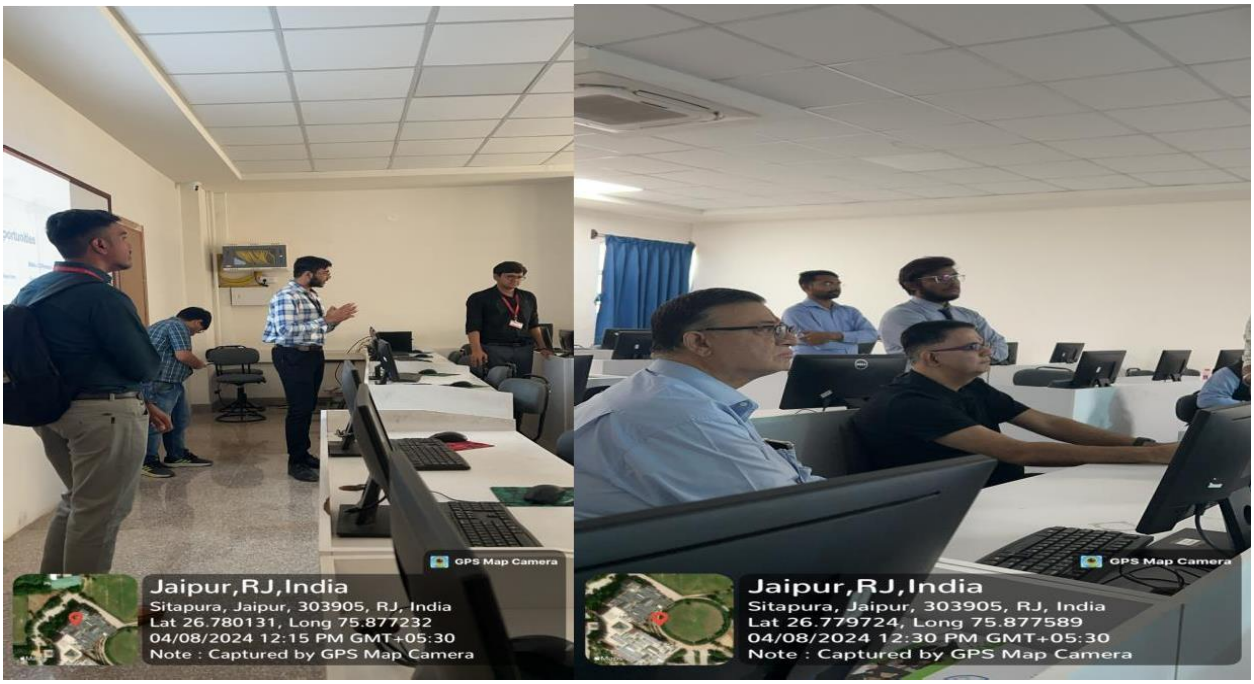


POORNIMA UNIVERSITY
HALLA BOL!
YOUR DREAMS OUR GOAL
HALLA BOL!
YOUR DREAMS OUR GOAL


SAP
PRIZES

Summary: The Faculty of Computer Science & Engineering, Poornima University, organized the SAP Hackfest on April 08, 2024, to encourage innovation and collaboration among students from various universities. Around 60 teams participated in the hackathon, working on real-world challenges using SAP technologies. The event was inaugurated by distinguished guests from industry and academia, followed by interactive sessions and project development activities.

Participants showcased their solutions before an expert jury, receiving valuable feedback and insights. The hackathon provided a platform for experiential learning, teamwork, and creative problem-solving. The event successfully strengthened industry-academic collaboration, enhanced technical skills, and promoted innovation-driven education aligned with global sustainable development goals.

Keywords: SAP Hackfest, Innovation, Hackathon, Industry Collaboration, Quality Education, Decent Work, Digital Skills, Partnerships

Title: Webinar on "The Future of HR and Talent in the Age of Generative AI"

Date: April 9, 2024

Organized by: Faculty of Management & Commerce, Poornima University

SDG Mapped:

- Sustainable Development Goal 4: Quality Education
- Sustainable Development Goal 8: Decent Work and Economic Growth
- Sustainable Development Goal 9: Industry, Innovation and Infrastructure
- Sustainable Development Goal 17: Partnerships for the Goals

Significance: Sustainable Development Goal 17: Partnerships for the Goals – The session fostered collaboration between academia and industry through expert interaction with leading professionals. It strengthened knowledge exchange, industry-academia engagement, and global learning networks, contributing to sustainable partnerships for advancing education and workforce development.

Glimpses:


Your Dreams Our Goal
POORNIMA UNIVERSITY
Faculty Of Management And Commerce
Student Chapter "NHRDN"
Presents
WEBINAR
THE FUTURE OF HR AND TALENT
IN THE AGE OF GENERATIVE AI
Tech Mahindra
TUESDAY
10.00 AM
09 APRIL, 2024
GROUND FLOOR,
SEMINAR HALL
JOIN US
https://us02web.zoom.us/j/81009430539?pwd=MWk2aFRCUTlhbzlybnN3c1ZlUVhadz09
NIKHIL MALHOTRA
CHIEF INNOVATION OFFICER | HEAD OF EMERGING TECH BUSINESS | CREATOR AND PRINCIPAL RESEARCHER OF PROJECT INDUS (INDIA'S LLM) | WEF FELLOW FOR AI


GPS Map Camera
Vidhani, Rajasthan, India
QVHG+MXJ, Tuwariyan Ki Dhani, Vidhani, Rajasthan 303905, India
Lat 26.779258°
Long 75.877418°
09/04/24 11:07 AM GMT +05:30
Google

Summary: The Faculty of Management & Commerce, Poornima University, organized a webinar on "The Future of HR and Talent in the Age of Generative AI" on April 9, 2024. The session aimed to provide students with insights into how artificial intelligence is transforming human resource management and talent development. The keynote speaker, Mr. Nikhil Malhotra, Chief Innovation Officer and AI expert, shared valuable perspectives on emerging technologies and their impact on HR practices.

The session was highly interactive, with students actively engaging in discussions and asking questions related to HR trends, AI applications, and career opportunities. The speaker emphasized clarity of goals, continuous learning, and hard work for professional success. The webinar successfully enhanced students' understanding of AI-driven HR systems and prepared them for future industry challenges through practical exposure and expert guidance.

Keywords: Generative AI, Human Resources, Talent Management, Industry 4.0, Quality Education, Employability, Innovation, Industry-Academia Collaboration

Title: Quality Improvement Initiatives for Outcome-Based Education (OBE)

Date: April 18, 2024

Organized by: IQAC, Poornima University

SDG Mapped:

- Sustainable Development Goal 4: Quality Education
- Sustainable Development Goal 9: Industry, Innovation and Infrastructure
- Sustainable Development Goal 16: Peace, Justice and Strong Institutions
- Sustainable Development Goal 17: Partnerships for the Goals

Significance: Sustainable Development Goal 17: Partnerships for the Goals – The initiative encouraged collaboration among faculty members across disciplines, promoting knowledge sharing and best practices in Outcome-Based Education. It strengthened institutional cooperation

and collective efforts toward improving academic quality and aligning with global educational standards.

Glimpses:





Summary: The IQAC, Poornima University, organized a program on "Quality Improvement Initiatives for Outcome-Based Education (OBE)" on April 18, 2024, to enhance faculty understanding of modern teaching and learning frameworks. The session focused on introducing OBE principles, quality improvement methodologies such as PDCA cycle, Six Sigma, and Lean practices, and strategies for designing measurable learning outcomes.

The program also included discussions on assessment techniques, rubric development, and alignment of course outcomes with program objectives. Faculty members actively participated in group discussions and shared best practices for effective implementation of OBE. The initiative successfully enhanced faculty awareness and competence in quality-driven education practices, promoting continuous improvement and strengthening institutional academic standards.

Keywords: Outcome-Based Education, Quality Improvement, IQAC, Teaching Learning Process, Academic Excellence, Assessment Methods, Innovation, Faculty Development.

Title: History and Future Trends in Machinability

Date: April 23, 2024

Organized by: Office of International Relations, Poornima University

SDG Mapped:

- Sustainable Development Goal 4: Quality Education
- Sustainable Development Goal 6: Clean Water and Sanitation
- Sustainable Development Goal 7: Affordable and Clean Energy
- Sustainable Development Goal 8: Decent Work and Economic Growth
- Sustainable Development Goal 9: Industry, Innovation and Infrastructure
- Sustainable Development Goal 12: Responsible Consumption and Production
- Sustainable Development Goal 13: Climate Action
- Sustainable Development Goal 17: Partnerships for the Goals

Significance: Sustainable Development Goal 17: Partnerships for the Goals – The signing of the MOU between Poornima University and Auckland University of Technology exemplifies strong international collaboration. This partnership fosters knowledge sharing, joint research, and academic exchange, strengthening global networks and contributing significantly to achieving sustainable development goals through cooperative efforts.

Glimpses:







Summary: Poornima University organized a distinguished session titled “History and Future Trends in Machinability” on April 23, 2024, featuring Prof. Guy Littlefair from Auckland University of Technology. The lecture provided valuable insights into the evolution, current advancements, and future directions in machinability research, enhancing participants’ understanding of modern engineering practices. The session encouraged academic curiosity, innovation, and global exposure among students and faculty members.

The event also marked the signing of a Memorandum of Understanding between Poornima University and Auckland University of Technology, aimed at fostering international collaboration in research and education. Additionally, the inauguration of the Forum of Sustainability Studies under the Center of Excellence (Water) highlighted the institution’s commitment to sustainability and interdisciplinary research. The programme successfully strengthened global partnerships, promoted innovation, and opened new avenues for academic and research excellence.

Keywords: Machinability, International Collaboration, Sustainability, MOU, Engineering Innovation, Global Partnerships

Title: Learn How to Draft a Patent Application

Date: April 24, 2024

Organized by: Research & Development Cell, Poornima University

SDG Mapped:

- Sustainable Development Goal 4: Quality Education
- Sustainable Development Goal 8: Decent Work and Economic Growth
- Sustainable Development Goal 9: Industry, Innovation and Infrastructure
- Sustainable Development Goal 17: Partnerships for the Goals

Significance: Sustainable Development Goal 17: Partnerships for the Goals – The workshop facilitated collaboration among students, faculty, and research experts, encouraging knowledge sharing and academic cooperation. Such initiatives promote partnerships within the institution and beyond, supporting collective efforts towards innovation, research excellence, and the achievement of sustainable development goals.

Glimpses:





Summary: Poornima University organized a workshop on "Learn How to Draft a Patent Application" on April 24, 2024, conducted by the Research & Development Cell. The session, led by Dr. Basudha Dewan, provided participants with a comprehensive understanding of intellectual property rights, patentability criteria, and the importance of protecting innovations. The workshop emphasized practical learning through discussions on prior art search, patent databases, and essential drafting techniques.

The session also included a step-by-step guide to drafting patent applications, focusing on invention disclosure, claims drafting, and specification writing. Participants gained insights into crafting precise and effective patent claims while balancing scope and clarity. An interactive Q&A session further enriched the learning experience. Overall, the workshop successfully promoted innovation, research-driven thinking, and awareness about intellectual property, aligning with the university's commitment to academic excellence and research development.

Keywords: Patent Drafting, Intellectual Property, Innovation, Research Skills, Prior Art Search, Academic Development

Title: International Conference – ICETISD 2024

Date: April 25–27, 2024

Organized by: Faculty of Computer Science, Poornima University

SDG Mapped:

- Sustainable Development Goal 4: Quality Education
- Sustainable Development Goal 6: Clean Water and Sanitation
- Sustainable Development Goal 7: Affordable and Clean Energy
- Sustainable Development Goal 8: Decent Work and Economic Growth
- Sustainable Development Goal 9: Industry, Innovation and Infrastructure
- Sustainable Development Goal 11: Sustainable Cities and Communities
- Sustainable Development Goal 12: Responsible Consumption and Production
- Sustainable Development Goal 13: Climate Action
- Sustainable Development Goal 15: Life on Land
- Sustainable Development Goal 17: Partnerships for the Goals

Significance: Sustainable Development Goal 17: Partnerships for the Goals – The international conference facilitated collaboration among global researchers, academicians, and industry experts. It strengthened partnerships through knowledge sharing, joint research opportunities, and interdisciplinary engagement, contributing significantly to achieving sustainable development goals through collective action.

Glimpses:





Summary: Poornima University organized the International Conference on Engineering and Technological Innovation for Sustainable Development (ICETISD 2024) from April 25–27, 2024. The conference brought together researchers, academicians, and industry experts from across the globe to discuss emerging trends in information systems, engineering, and sustainable development. Keynote sessions and technical presentations highlighted advancements in water management, renewable energy, artificial intelligence, and sustainable infrastructure, fostering interdisciplinary learning and innovation.

The conference featured multiple technical tracks, paper presentations, and expert sessions addressing critical global challenges such as climate change, resource management, and technological advancement. It provided a dynamic platform for knowledge exchange, networking, and collaboration, encouraging participants to develop innovative and sustainable solutions. Overall, ICETISD 2024 significantly contributed to academic excellence, research development, and global partnerships, reinforcing Poornima University's commitment to sustainability and innovation.

Keywords: ICETISD 2024, Sustainable Development, Engineering Innovation, Renewable Energy, Artificial Intelligence, Climate Change, Global Collaboration

Title: Research Awareness Session for JRF on "How to Write a Research Paper"

Date: May 1, 2024

Organized by: Research & Development Cell, Poornima University

SDG Mapped:

- Sustainable Development Goal 4: Quality Education
- Sustainable Development Goal 8: Decent Work and Economic Growth
- Sustainable Development Goal 9: Industry, Innovation and Infrastructure
- Sustainable Development Goal 17: Partnerships for the Goals

Significance: Sustainable Development Goal 17: Partnerships for the Goals – The session fostered collaboration among researchers, faculty, and students, encouraging knowledge sharing and mentorship. It strengthened institutional support systems and promoted academic partnerships, contributing to collective efforts in advancing research quality and achieving sustainable development through collaborative learning.

Glimpses:



Summary: Poornima University organized a Research Awareness Session for JRFs on "How to Write a Research Paper" on May 1, 2024, conducted by the Research & Development Cell. The session, led by Dr. Sharbari Deb, provided participants with a comprehensive understanding of the research process, from formulating research questions to structuring manuscripts. It emphasized the importance of scholarly writing, publication ethics, and the role of research in academic and societal development.

The session included detailed discussions on literature review, methodology, citation practices, and the use of tools such as reference managers and journal finders. Interactive activities, group discussions, and problem-solving scenarios enhanced participant engagement and learning outcomes. Overall, the session empowered researchers with practical skills, improved confidence in research writing, and encouraged active participation in academic publishing, aligning with the university's vision of fostering research excellence and innovation.

Keywords: Research Writing, Academic Publishing, JRF, Innovation, Scholarly Skills, Knowledge Development.

Title: International Conference and Knowledge Series on "Inclusive, Resilient and Sustainable Human Settlement"

Date: May 2–4, 2024

Organized by: Faculty of Planning & Architecture, Poornima University

SDG Mapped:

- Sustainable Development Goal 3: Good Health and Well-being
- Sustainable Development Goal 4: Quality Education
- Sustainable Development Goal 5: Gender Equality
- Sustainable Development Goal 6: Clean Water and Sanitation
- Sustainable Development Goal 7: Affordable and Clean Energy
- Sustainable Development Goal 9: Industry, Innovation and Infrastructure
- Sustainable Development Goal 10: Reduced Inequalities
- Sustainable Development Goal 11: Sustainable Cities and Communities
- Sustainable Development Goal 12: Responsible Consumption and Production
- Sustainable Development Goal 13: Climate Action

- Sustainable Development Goal 14: Life Below Water
- Sustainable Development Goal 15: Life on Land
- Sustainable Development Goal 17: Partnerships for the Goals

Significance: Sustainable Development Goal 17: Partnerships for the Goals – The conference brought together international organizations, academic institutions, and industry experts, fostering strong collaborations. It promoted knowledge sharing, joint research, and global partnerships essential for achieving sustainable development goals.

Glimpses:







Summary: Poornima University organized the International Conference and Knowledge Series on "Inclusive, Resilient and Sustainable Human Settlement" from May 2–4, 2024. Hosted by the Faculty of Planning & Architecture in collaboration with national and international organizations, the conference focused on addressing urban challenges through sustainable planning and innovative architectural solutions. Keynote sessions, panel discussions, and research presentations provided valuable insights into inclusivity, resilience, and sustainability in urban development.

The conference featured participation from eminent experts, academicians, and professionals who discussed topics such as smart cities, sustainable infrastructure, water management, and climate resilience. It facilitated interdisciplinary knowledge exchange and encouraged collaborative research to address global urban challenges. Overall, the event strengthened academic engagement, promoted innovation, and reinforced Poornima University's commitment to sustainable development and global partnerships.

Keywords: Sustainable Cities, Urban Planning, Architecture, Climate Action, Smart Cities, Global Collaboration, Sustainability

Title: Visit of Delegates from Torrens University, Australia

Date: May 20, 2024

Organized by: Office of International Relations, Poornima University

SDG Mapped:

- Sustainable Development Goal 16: Peace, Justice and Strong Institutions
- Sustainable Development Goal 17: Partnerships for the Goals

Significance: Sustainable Development Goal 17: Partnerships for the Goals- The activity directly supported global partnerships by initiating collaboration between Poornima University and Torrens University. Discussions on dual degrees, exchange programs, and joint research fostered international academic cooperation. It laid the foundation for sustainable partnerships, promoting knowledge sharing, resource exchange, and collective progress in higher education.



Glimpses:

Summary: The Office of International Relations at Poornima University organized a visit of delegates from Torrens University, Australia, to explore opportunities for academic collaboration and institutional partnership. The session included formal introductions, a campus tour, and strategic discussions aimed at strengthening international engagement. The initiative reflected the university's commitment to global exposure, academic excellence, and cross-cultural learning opportunities for students and faculty.

The meeting covered key areas such as dual degree programs, pathway models, student and faculty exchange, and joint research initiatives. Delegates discussed curriculum alignment, credit transfer systems, and administrative frameworks required for collaboration. An interactive session enabled both sides to exchange ideas, address challenges, and propose pilot programs. The outcome included mutual agreement to pursue partnerships, formation of a joint working committee, and plans for future meetings and formal agreements. Overall, the visit established a

strong foundation for long-term international collaboration, enhancing academic quality, global networking, and institutional growth.

Keywords: International Collaboration, Academic Partnership, Dual Degree Programs, Student Exchange, Faculty Exchange, Global Education, Institutional Development, Knowledge Sharing

Title: Visit of PU Library Staff Members at LNM Institute of Information Technology

Date: June 24, 2024

Organized by: Central Library, Poornima University

SDG Mapped:

- Sustainable Development Goal 17: Partnerships for the Goals

Significance: Sustainable Development Goal 17: Partnerships for the Goals- The institutional visit strengthened collaboration and knowledge exchange between Poornima University and LNM Institute of Information Technology. It promoted sharing of best practices, technological innovations, and resource management strategies. Such partnerships enhance institutional capacity, encourage joint initiatives, and contribute to sustainable development through collective learning and academic cooperation.

Glimpses:



Summary: The Central Library of Poornima University organized an institutional visit of its staff members to the LNM Institute of Information Technology Library to explore best practices and innovative approaches in library management. The visit aimed to enhance the professional capabilities of library staff and identify opportunities for collaboration and service improvement. It provided a platform for knowledge exchange and benchmarking against advanced library systems and technologies.

During the visit, the PU team observed modern library practices such as digital repositories, RFID systems, automated cataloguing, and user-centric service models. Discussions were held on resource management, policy frameworks, and space utilization strategies. Interactive sessions allowed both institutions to exchange ideas on improving user engagement, implementing digital tools, and exploring joint initiatives. The visit resulted in identifying

potential collaborations, formation of a working group, and plans for future engagement. Overall, the initiative contributed to strengthening institutional partnerships, enhancing library services, and fostering continuous improvement in academic resource management.

Keywords: Library Visit, Institutional Collaboration, Knowledge Sharing, Digital Libraries, Resource Management, Academic Libraries, Professional Development, Partnerships

Title: Tools for Identifying Suitable Journals & How to Check the Journal Indexing

Date: June 26, 2024

Organized by: Faculty of Planning and Architecture and R&D Cell, Poornima University

SDG Mapped:

- Sustainable Development Goal 4: Quality Education
- Sustainable Development Goal 8: Decent Work and Economic Growth
- Sustainable Development Goal 9: Industry, Innovation and Infrastructure
- Sustainable Development Goal 17: Partnerships for the Goals

Significance: Sustainable Development Goal 17: Partnerships for the Goals- The workshop emphasized collaboration through shared research knowledge, academic networking, and utilization of global indexing platforms. It encouraged cooperation among researchers, institutions, and publishers, fostering partnerships that enhance research visibility, knowledge exchange, and collective academic growth.

Glimpses:

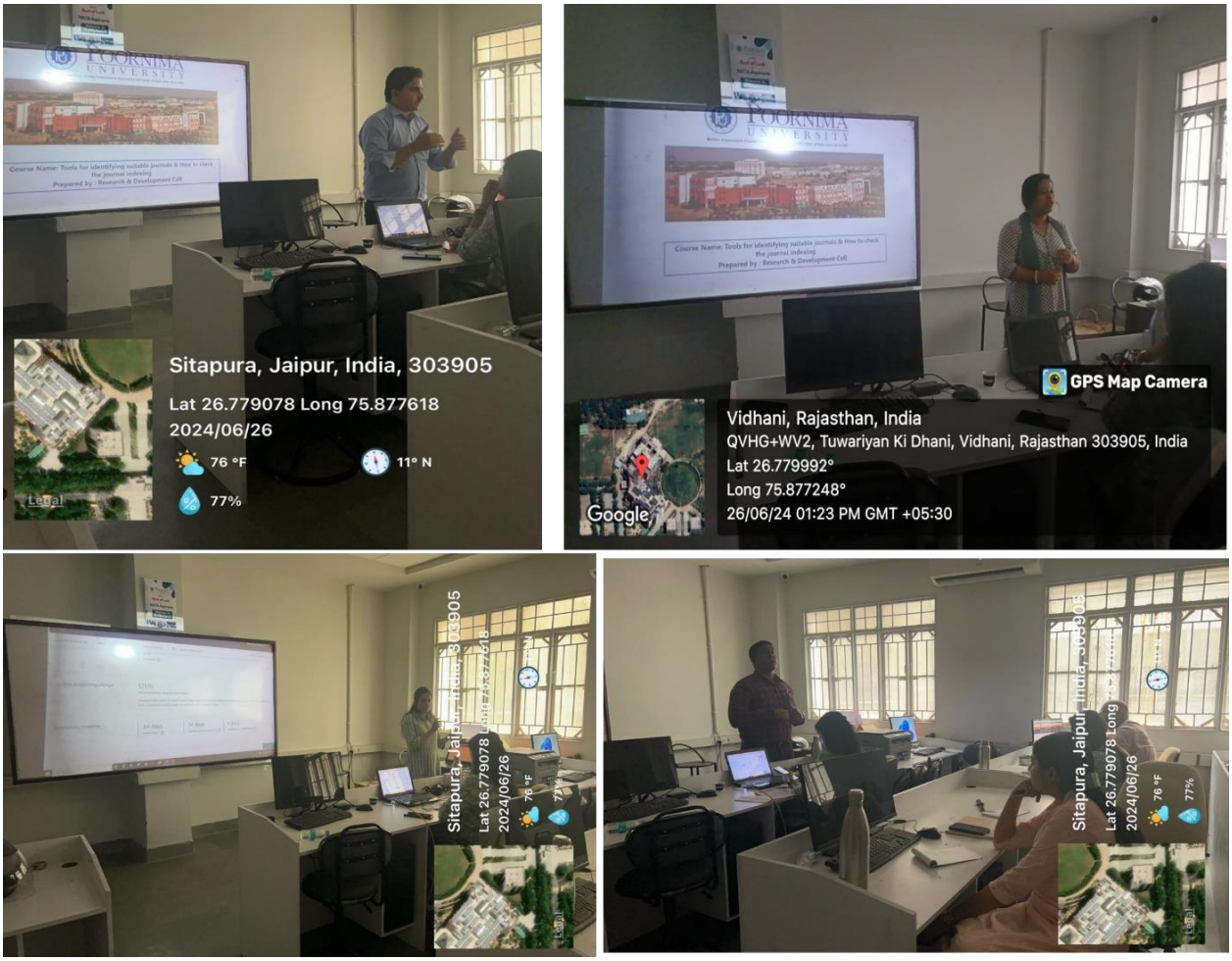

Summary: The Faculty of Planning and Architecture and R&D Cell at Poornima University organized a session on "Tools for Identifying Suitable Journals & How to Check the Journal Indexing" to enhance research capabilities among faculty and students. The session focused on guiding participants in selecting appropriate journals for publication and understanding the importance of indexing for research visibility and credibility. Conducted by expert speakers, the initiative aimed to strengthen the research ecosystem within the university.

The session covered various journal identification tools such as Elsevier Journal Finder, Springer Journal Suggester, IEEE Publication Recommender, and JANE. Participants were also trained in

verifying journal indexing through platforms like Scopus, Web of Science, PubMed, and DOAJ. Practical insights were shared on evaluating journal scope, impact factor, and publication timelines. An interactive Q&A session enabled participants to clarify doubts and gain expert guidance. Overall, the session improved research awareness, publication strategies, and academic confidence, contributing to higher quality research output and institutional growth.

Keywords: Journal Selection, Indexing, Research Tools, Academic Publishing, Scopus, Web of Science, Research Quality, Scholarly Communication



Your Dreams Our Goal

POORNIMA UNIVERSITY

Member of Association of Indian Universities & Approved by UGC (Govt. of India) under 2(f) & 12(B)

Plot No. IS-2027-2031, Ramchandrapura P.O. Vidhani Vatika Road Sitapura, Rajasthan 303905